

Vhf-UhfDIGEST

The Official Publication of the Worldwide TV-FM DX Association

SEPTEMBER 2004

The magazine for TV and FM DXers

Convention 2004!
SPECIAL REPORT

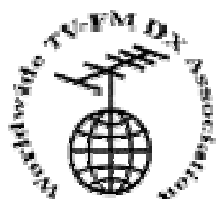

64 Pages of TV, FM and DX News and Logs
CONVENTION WRAP UP IN THIS ISSUE

TV and FM DXing was *never* so much fun!

THE WORLDWIDE TV-FM DX ASSOCIATION

Serving the UHF-VHF Enthusiast

THE VHF-UHF DIGEST IS THE OFFICIAL PUBLICATION OF THE WORLDWIDE TV-FM DX ASSOCIATION DEDICATED TO THE OBSERVATION AND STUDY OF THE PROPAGATION OF LONG DISTANCE TELEVISION AND FM BROADCASTING SIGNALS AT VHF AND UHF. WTFDA IS GOVERNED BY A BOARD OF DIRECTORS: DOUG SMITH, GREG CONIGLIO, BRUCE HALL, DAVE JANOWIAK AND MIKE BUGAJ.



Editor and publisher: **Mike Bugaj**

Treasurer: **Dave Janowiak** Webmaster: **Tim McVey**

Editorial Staff: **Victor Frank, George W. Jensen, Jeff Kruszka**

Keith McGinnis, Fred Nordquist, Matt Sittel, Doug Smith,

Adam Rivers, Jason Koralja and John Zondlo,

Our website: www.anarc.org/wtfda

ANARC Rep: **Jim Thomas**, Back Issues: **Dave Nieman**,

SEPTEMBER 2004



ATTENTION EVUD READERS

Who are these people? See Mailbox for details.

CONTENTS

Page Two	2
Mailbox	3
TV News...Doug Smith	5
FM News...Adam Rivers	13
Eastern TV DX...Matt Sittel	19
Western TV DX...Victor Frank	21
Southern FM DX...John Zondlo	26
Northern FM DX...Keith McGinnis	32
Photo News...Jeff Kruszka	56
Convention Report 2004	58
Satellite News...George Jensen	62
Sign Up/Renewal Form	63

First, the bad news: Adam Rivers' laptop died again. Now the good news: We do have FM News for you this month. And we have lots of convention coverage and we're not talking politics. We also hit our limit of 64 pages for the first time in a long time.

We're a tad late this month, but, like so many other good things, the VUD is worth the wait.

Due to some upcoming editorial changes we will need a new Eastern TV DX editor. *If you have a computer and email, we need you.*

Think about it! Have a great September.

LET EVERYONE KNOW THAT YOU'RE A PROUD WTFDA MEMBER!

This removable plastic cling sticks to glass but can be easily removed. It features the WTFDA emblem and our WTFDA website address. Get one for just \$2 each!

Send cash, check or money order payable to Dave Janowiak. Send your order to WTFDA, P.O. Box 501, Somersville, CT 06072. Specify *red* or *yellow*.

Great for your car!

PERMANENT DECALS ALSO AVAILABLE UPON REQUEST.



Just \$2.00 Each



The Mailbox

P.O. Box 501, Somersville, CT USA 06072
MIKE BUGAJ MBUGAJ@SNET.NET

If your VUD appears to be a bit late in the mail this month, don't worry because we planned it that way. The way the month of August turned out, we were faced with either an early VUD or one just a little bit late. We went with the latter this time around. As it is, the later choice turned out to be the better choice as a couple of our editors were on vacation the third week of August anyway.

August featured some Es early in the month and some tropo toward the end of the month. Traffic on the WTFDA list was downright slow some days. David Williams did have some tropo in excess of 300 miles at his home in Redmond, OR. I never associated Oregon with tropo until I read David's dx reports. Matt Sittel and Mike Hawk also saw some long haul tropo around the 20th of the month from their homes in NE.

A big thanks to Matt and Mike for hosting the convention this year! All indications were that the whole thing ran smoothly and was enjoyed by all. See our convention wrap-up appearing in this VUD. More about this later.

MEMBERS AND MORE

Once again we welcome two new members to the WTFDA and for all I know, they might even know each other. First we welcome **Vincent Perlingi** of West Chester, PA to the club. Next we also welcome **Gilbert Erhart** of Cranberry Twp, PA. Glad to have both of you with us and thanks for using Paypal to join, without a doubt the quickest and easiest way to join or renew your dues.

As of the 18th of August I have renewals from **Calvin Glover**(MD), **Frank Aden**(ID), **Guy Falsetti**(NY), **Rich Wertman**(NY) (you had me worried, Rich), **Curtis Sadowski**(IL), **Jeff Lehmann**(MA), **FJ Issard**(ON), **Rick Lewis**(AZ), **Robert Williams**(ID), **Wolfgang Schneider**(CA), **John Tudenham**(MO), **Glenn Boche**(MN), **Chip Kelley**(TX), **John Hourigan**(OH), **Ken Bedley**(ON), **Fred McCormack**(MN), **Keith McGinnis**(MA), **Ron Wing**(KS), **Randy Miltier**(OR), **Nick Lombardi**(GA), **William Eckberg**(IL), **John Vervoort**(NY), **Dennis Park Smith**(CA), **Howard Fountain**(GA), **Roosevelt Crawford**(KS) and **Bob Seaman**(PA). Thank you all for staying with the WTFDA for another year. Currently (as of the 22nd of August) we have 266 members in the WTFDA. A couple of

weeks ago I offered free August VUDs to the non WTFDA members on the WTFDA list and had a couple of takers. **Saul Chernos** posted my offer on the amfmtvdx and ODXC lists and somehow the offer found its way over to the IRCA list. The result was about 20 sample VUDs were sent out. Whether that offer will translate to any new members is anyone's guess, but at least the others know what we offer. Time will tell.

So far we've had 19 people send in for our **80s VUDs on CD** offer. The latest two are **Ken Bedley** (and yes, the VUD *does* rule, Ken) and **Bob Seaman**, who says "You are doing a great job on the current issues of the VUD". Thanks, Bob. My bill is in the mail.

Randy Miltier has moved to Phoenix. At first I thought he was sick of Oregon winters and heading for AZ, but then I noticed it was Phoenix, OR! Randy adds "Moving into another house so will be set up for next year. VUD looks good (TankU – mike). Work nights so don't get on chat." Yes, it's been a couple of years now, Randy. BTW...where's Al Tobia? Fire up mlRC sometime, Al!

A short note from **Dennis Smith** which says "A couple of comments (complaints?) (Uh oh! -Mike). Some regional DX columns accept scan reports (except summer season – understandable) and some do not. And some columns take reports only by Email which I do not have (or am I the only one)."

No, you are not the only one, but I did a quick check of the membership list and I have email addresses for 194 of 266 members, or 73% of the membership. That percentage will only continue to climb.

It doesn't matter to me if some editors allow bandscans in the off-season as long as they don't mind the typing. But I wouldn't require everybody to do that. Each editor knows how much time they have available to spend on their column, so what they allow is up to them.

If you or someone else without email wants to send a report to Weather DX, mail it to me and I will get it to Jason. Ken Onyschuk has done that once already and that is no trouble at all.

Here's part of an email from **Glen Boche**(MN) "TV dxing, last summer I thought that due to the lousy E season, was the answer as to why I didn't see any opening and one or two tropo days. Recently, a

translator station across the MN/WI border changed channels and I noticed it was very snowy. As I recall it was that way on the other channel. I went out and purchase a CM 4248 yagi and placed it on a temporary ground mounted pipe about 15 feet in the air and it now came in almost snow free. I then took the CM 4251 dish which was standing basically on the ground and tried that. The station is now snow free and I am getting ch 18 from Eau Claire, WI which is 80 miles away at 30 percent picture and 60 percent snow with the antenna on the ground. Could it be there was something wrong with the CM 1160 vhf/uhf yagi that is 40 feet in the air? I checked the resistance of 70 feet of RG6 with a new CM balun that is identical to the one up on top. It read 3.1 ohms. I then checked the 45 ft run of RG11 that has the same balun on it and it read 25.7 ohms. I don't think the fittings between the RG11 and the RG59 at the top has a crusty connection since it is the same rain or shine and they are sealed with coax duct seal. I think the balun is bad. The antenna is coming down the weekend of Aug 14th and we will replace the balun and the coax and install another CM 4248 about 5 feet above that. I think that should improve things a whole bunch. I thought at sometime the CM 4251 needed to be 50 feet in the air to make it work well. Since I live on top of a bluff overlooking the Miss. River I may not need to do that. Have you seen the Yagi antennas that are popping up in the US that are made by the Blake Company in the UK. They are 100 inches long and the elements are solid not hollow. They are spendy but have 16 - 18 db gain and 25 - 28 db of F/B gain, along with a very narrow bandwidth? There is a web site of a fellow out in CA that has a dual horiz setup with a tilter like the satellite setups for amateur radio that he is using to bring in DTV from long distances in the hills where he lives."

Rod O'Connor(ME) noticed my note in the last VUD and wrote back "Just got done reviewing the July VUD. Noted your comments about my renewal.

Yup, I spent many years in Alaska. 1977/78 at the true dank, dreary place called Adak, in the central Aleutians...but it wasn't that bad. That's where I got started with Armed Forces Radio. 890 and 101.1 there back then, along with Channel 8TV. Actually enjoyed my time there, and my ship did a lot of patrolling along the west coast of Alaska. And remember this was back in the height of the cold war, and the days of "detente".

My other 15 years in Alaska were at the more centrally located island of Kodiak, where I retired from the Coast Guard in 1990, then to spend another 9 years there working at the local Public Station KMXT 100.1FM. Did volunteer shifts, then hired on as Morning Edition Local Anchor/Host for Kodiak; then

added Program Director to my jobs there. Enjoyed that too. But after 15 years, time to move back east here.

Been here in SW Harbor, Maine (Mount Desert Island/Acadia National park area) for 5 years now. Not working in broadcast radio anymore, and really have no desire to get back into it. It is so de-personalized, automated and computerized, there's no fun left in it anymore. Instead I work for 2 local police departments as dispatcher. So I am still in radio, sorta....On the Public Service Bands. Sometimes I think more people listen to Police Scanners than commercial radios for entertainment around here!

Haven't been taking as much advantage of the DX as I should. I need to get a new tuner with some real DX possibility. My Cassette/CD Stereo just isn't up to it, although I often do get the Southern New England FMs up here during tropics wiping out the Bangor/Ellsworth locals. Always look forward to the VUDs. Hope to contribute again soon."

I don't know about you all, but I enjoy reading emails like Rods. More often than not we read about names in the VUD and those names just remain names. But behind a name is a story. And now you know the rest of Rod's story. And now I sound like Paul Harvey.

WHO IS IN THAT PHOTO??

We're talking about this month's VUD cover. I've met about half of the attendees. Matt filled in the blanks. Let's start in the front row and go from right to left. Bottom row: Ernie Wesolowski, John Ebeling, John Adams. Second row: David Sinclair, Frank Merrill and Bob Smolarek. Third row: Matt Sittel, Paul Swearingen, George Greene. Fourth row: John Lentz, Bill Eckberg, Daniel Bartek (aha!). Fifth row: Marv Shults, Tim McVey and John Zondlo. Sixth row: Rick Lucas, John Tudenham and Betty Joe Tudenham. Seventh row: Jeff Kruszka, Dave Janowiak and Dave Pomeroy. Fred McCormack is just above Dave J's head and Joe Gragg is in the striped shirt just above Jeff Kruszka's head. That smiling face standing next to Bob Smolarek is none other than Scott Fybush. Although the eVUD doesn't come with a cover, somehow I have to find a way to get this color photo into the evud. And thanks go to Mrs. Ebeling for snapping this great photo! You can do the photography when my daughter gets hitched.



Well, this is one of the quickest columns I've ever done. Wow ...finished already. Take care everyone and we'll see you next month. -Mike

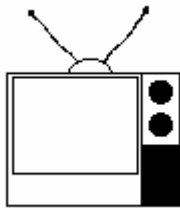

TV News

Douglas E. Smith
1389 Old Clarksville Pike
Pleasant View, TN
37146-8098
w9wi@w9wi.com

<http://www.w9wi.com>

September 2004

Abbreviations:

AF	Applied For (a new station)	PG	Power change granted
Aux	Auxiliary (backup) transmitter	PR	Power change requested
CC	Callsign change	QC	Channel (?frequency??) change on the air
CL	City-of-license change	QG	Channel change granted
DE	License/permit deleted	QR	Channel change requested
FC	Programming (?format??) change	RE	Reinstated (previously-dismissed app.)
FTP	Failure to Prosecute	ROA	Request of Applicant
GA	Granted amendment (to table of channel allotments)	SI	Off the air (?silent??)
LC	License to Cover	STA	Special Temporary Authority
NS	Permit granted for new station	XC	Transmitter site changed
NW	New station on the air	XG	Transmitter site change granted
PA	Proposed Amendment	XR	Transmitter site change requested
PC	Power (and/or tower height) change on the air		

News:

(full-power analog stations in **bold face**; LPTV and translators in regular type; full-power digital stations in **bold italics**)



Puerto Rico:

Ponce	7	WSTE	NS 100kw/88m, 18-02-52/ 66-39-16 (aux)
Ponce	15	WTIN-DT	PR<839m
Ponce	26	WQTO	PC>1000kw
San Juan	32	WTCV-DT	NW 3.9kw/505m, 18-16-30/ 66-05-36
Yauco	41	WIRS-DT	PG>185kw/832m



U.S. Virgin Islands:

Charlotte Amalie	43	WZVI-DT	NW 1.4kw/28m, 18-20-43/ 64-55-45
------------------	----	---------	-------------------------------------

Alabama:

Berry	51	WSFG-LP	QG from ch. 15, 19.4kw
Huntsville	32	WAAY-DT	PR>538m
Huntsville	46	W46DT	QG from W67CO, 20kw
Mobile	15	WPMI-TV	CC from WPMI
Mobile	18	NEW-DT	PA from ch. 61
Ozark	34	WDFX-TV	PR>151m

Alaska:

Anchorage	6	KYES-DT	QG from ch. 22, 45kw/277m, 61-20-11/ 149-30-47
Fairbanks	22	KFXF-DT	NW 1kw/214m
Juneau	10	KTOO-DT	NW 1kw/-363m, 58-17-56/ 134-24-07

Arizona:

Coolidge	43	960710LC	AF 5000kw/363m dismissed
Cottonwood	51	K51HV	QC from ch. 58, 2.9kw
Douglas	3	KFTU-TV	PR>98m, 31-26-19/ 109-39-44
Holbrook	11	KPHZ	PA to non-comm., see text
Phoenix	17	KPHO-DT	PR>1000kw
Phoenix	39	KDTP	PA to comm., see text
Phoenix	41	KPDF-CA	PR>51.3kw, 33-20-03/ 112-03-38
Prescott	53	K53IJ	FC; sold by TBN
Tucson	30	KUAT-DT	NW 668kw/1092
<u>Arkansas:</u>			
Arkadelphia	13	KETG-DT	NW 7.3kw/320m
El Dorado	30	KETZ-DT	GA from analog to DTV; PA to ch. 12
El Dorado	43	KEJB	NW 5000kw/530, 33-04-41/ 92-13-41
Fort Smith	32	K32GH	XG 35-47-49/ 94-10-04
Jonesboro	20	KTEJ-DT	NW 50kw/310m
Jonesboro	42	K42GX	QG from K54ER, 14.8kw
Little Rock	46	KLRA-LP	QG from ch. 58, 40kw
<u>California:</u>			
Anaheim	56	KDOC-TV	PG>2450kw/927, 34-13-36/ 118-03-58
Avalon	47	KAZA-DT	QG from ch. 54, 350kw/937m
Chico	28	KKPM-CA	PC<129kw, 39-12-20/ 121-49-06
Chico	51	KBIT-LP	QR from ch. 33, 3kw, 39-57-29/

		121-42-49; CC from K33HV
Cloverdale	36 KTVJ-LP	NW 50kw, 38-30-31/ 122-39-41
Concord	63 KTNC-DT	PR>237kw/942m
Cotati	22 KRCB	PR 62.8kw/628m
Cotati	23 KRCB-DT	PR<145kw/621m
Eureka	17 KVIQ-DT	NW 30kw/550m
Eureka	20 K52FK	QR from ch. 52, 30kw, 40-43-49/ 123-58-17
Eureka	24 K67GU	QR from ch. 67, 30kw, 40-43-49/ 123-58-17
Fort Dick	36 K28CU	QR from ch. 28
Fresno	38 KHSC-LP	PC>150kw
Fresno	39 KMSG-LP	PR>50kw, 36-44-46/ 119-16-57
Fresno	46 K46ID	QG from K56DZ, 10kw
Hemet	27 KHEM-LP	QC from ch. 53, 9.99kw, 33-49-49/ 116-57-08
Hesperia/Pearbl ossom	62 KRCA-1	NW 8kw, 34-21-08/ 117-40-27
Los Angeles	13 KCOP-TV	PC>906m, 34-13-29/ 118-03-48
Los Angeles	43 KCAL-DT	PR>495kw/951m
Los Angeles	66 KCOP-DT	PC>890m, 34-13-29/ 118-03-48
Morongo Valley	18 K05CU	PR<10kw, 33-55-28/ 116-36-53
Porterville	31 KVVG-LP	PC<14kw, 36-17-14/ 118-50-17
Sacramento	35 KCRA-DT	NW 1000kw/462, 38-14-50/ 121-30-03
San Bernardino	38 KPXN-DT	PR<899m, 34-13-42/ 118-04-01
San Diego	40 KNSD-DT	PC>370kw
San Francisco	27 KTSF-DT	PR<403m; PG
San Francisco	40 KMMC-LP	PR>44kw, 37-41-15/ 122-26-01
San Jose	11 KNTV	PG 316kw/392m, 37-41-07/ 122-26-01
San Jose	12 KNTV-DT	PG 103kw/377m, 37-41-07/ 122-26-01
Santa Maria	14 KQMM-CA	PC>84kw, 34-54-36/ 120-11-10
Watsonville	25 KCAH	PR>182kw/699m
Watsonville	58 KCAH-DT	PR<151kw/699m
Yreka	41 K41JB	NS 10.3kw, 41-36-31/ 122-37-32
<u>Colorado:</u>		
Ashcroft	21 K21HF	PR>630w dismissed

Cortez	47 K53DR	QR from ch. 44, 1.8kw
Crystal	40 K58AA	QR from ch. 58, 39- 25-24/ 107-22-32
Crystal/Frying Pan	35 K60AH	QR from ch. 60, 1.7kw, 39-25-24/ 107-22-32
Delta	51 K51IK	NS 50kw, 38-54-45/ 107-53-32
Denver	45 KHDT-LP	PC>59.5kw
Greeley	45 NEW-DT	PA
Haxtun	43 K43JJ	NS 890w, 40-38-57/ 102-40-58
Montrose	36 K36HJ	QG from K07IU, 1.3kw, 38-20-21/ 107-38-22
Snowmass-at- Aspen	2, 4 K02HI, K04HH	XR 39-13-33/ 106-50-00; XG
Vail	45 K45IE	XR 39-38-05/ 106-26-47
Windsor	36 K36HG	QR from K57AA, 18.9kw, 40-38-31/ 104-49-03; CL from Estes Park; QG
<u>Connecticut:</u>		
Bridgeport	42 WSAH-DT	PR<156m, 41-21-43/ 73-06-48
<u>Florida:</u>		
Apalachicola	3 NEW-DT	GA
Destin	48 WFBD	CC for NS
Jacksonville	13 WTLV-DT	NW 25kw/310m
Miami	26 WPXM-DT	NW 200kw/282m, 25-59-09/ 80-11-37
Miami	49 W54BB	XR 25-59-09/ 80-11-37
Panama City	34 W34DH	QC from ch. 68, 22.1kw, 30-11-41/ 85-37-51
Pensacola	3 WEAR-TV	PC>575m, 30-36-45/ 87-38-43
Pompano Beach	21 WDLP-CA	PG<100kw, 25-59-09/ 80-11-37
Sebring	51 W51DY	QG from W60CE, 39.6kw, 27-24-29/ 81-25-53
Tallahassee	45 WVUP-CA	PC>150kw, 30-34-27/ 84-12-09
Tampa	26 WXAX-LP	PC<50kw, 27-50-52/ 82-15-48; CL from Clearwater
Tampa	49 WRMD-LP	PG>128kw
<u>Georgia:</u>		
Atlanta	39 WSB-DT	PG>1000kw/301
Columbus	19 W19DA	NS 300w, 32-22-53/ 84-57-33
<u>Hawaii:</u>		
Lihue	53, K53IO, K59IHNS	15kw, 21-59-59/ 159-24-55
<u>Idaho:</u>		

Boise	21 KAID-DT	PG>725kw							
Boise	35 KUNS-LP	PG>150kw, 43-45-17/ 116-05-53		Hagerstown	44 WWPB-DT	NW 209kw/359m			
				Salisbury	23 W23CX	NS 40kw, 38-18-54/ 75-22-26			
Coeur d'Alene	45 KCDT-DT	NW 38kw/465m							
Gooding	52 K52JL	NS 1kw, 43-14-46/ 114-40-29		Salisbury	56 WCPB-DT	NW 130kw/157m			
				<u>Massachusetts:</u>					
Nampa	13 KTRV-DT	QG from ch. 44, 17kw/829m		Boston	32 WBPX-DT	NW 300kw/292m, 42-18-27/ 71-13-27			
<u>Illinois:</u>				Norwell	52 WWDP-DT	NW 337kw/216m, 42-00-45/ 71-05-39			
Blue Island	48 W48DD	PR>148kw, 41-52-44/ 87-38-10		Vineyard Haven	40 WDPX-DT	NW 300kw/153m			
				<u>Michigan:</u>					
Champaign/ Urbana	46 WBXC-CA	PC>15kw, 40-06-42/ 88-14-26		Bay City	22 WNEM-DT	PR>1000kw			
				Bay City	46 NEW	AF 1600kw/306, 43- 28-27/ 83-50-45			
Chicago	3 WBBM-DT	PR>4.4kw							
Chicago	38 WCPX	PR>3630kw/510, 41-52-44/ 87-38-08; PG<3132kw		Detroit	14 WKBD-DT	PG>200kw			
				Detroit	20 WDWB	PC>1500kw/324, 42-26-53/ 83-10-23			
Decatur	22 WBUI-DT	NW 253kw/401m							
Effingham	45 WEIL-LP	XG 39-36-39/ 88-41-32		Detroit	44 WWJ-DT	PR>345kw			
				Detroit	62 WWJ-TV	PR>5000kw			
Jacksonville	15 WSEC-DT	NW 75kw/295m, 39- 36-09/ 90-02-47		Detroit	62 WWJ-TV	NW 2500kw/246 (aux)			
				Flint	52 WFUM-DT	NW 200kw/258m			
Joliet	53 WGBO-DT	NW 180kw/401m		Grand Rapids	7 WOOD-DT	PC>30kw/288m			
Macomb	21 WMEC-DT	NW 75kw/131m, 40- 23-54/ 90-43-55		Marquette	33 WNMU-DT	NW 50kw/171m, 46- 30-52/ 87-29-07			
Sterling/Dixon	19 W19CX	QG from W52BI, 19.1kw		Marquette	35 WLUC-DT	NW 63kw/257m			
				Pinconning	22 WKNX-LP	CC from W22CC			
<u>Indiana:</u>				Saginaw	25 WEYI-TV	PC<395m			
Bloomington	27 WIPX-DT	NW 165kw/310m		Saginaw	30 WEYI-DT	NW 193kw/356m			
Fort Wayne	24 WPTA-DT	NW 335kw/224m		<u>Minnesota:</u>					
Indianapolis	46 WTHR-DT	PC>1000kw/265		Bemidji	18 KAWE-DT	PC>80kw/303m			
Westville	49 W04CQ	QR from ch. 4, 34.76kw, 41-31-17/ 87-01-26; CL from Chesterton		Little Falls	18 K18GF	PR>2.29kw, 45-56-39/ 94-24-01			
<u>Iowa:</u>				Minneapolis	14 K14KH	QC from K69GB, 49.8kw, 44-58-34/ 93-16-20			
Cedar Rapids	52 KCRG-DT	NW 350kw/582m							
<u>Kansas:</u>				Royalton	30 K30IN	NS 10kw, 45-53-52/ 94-19-46			
Colby	19 NEW-DT	AF 500kw, 39-14-31/ 101-21-38 (KOD- 9)							
				St. James	41 K41IZ	QG from K54AC, 1.32kw			
Topeka	33 K55IL	QR from ch. 55, 49.9kw, 39-01-34/ 95-55-01		Worthington	22 K22HJ	QC from K15EB, 12.3kw			
				<u>Mississippi:</u>					
<u>Kentucky:</u>				Greenville	42 W42CY	QG from W33BH, 17.8kw, 33-21- 57/90-57-20			
Bowling Green	18 WKYU-DT	NW 61kw/177m							
Hazard	12 WYMT-DT	NW 50kw/398m		Magee	34 WRBJ	CC from KRBU			
Lexington	39 WLEX-DT	PR 475kw/288m, 38-02-03/ 84-23-39		Pascagoula	7 WKFK-LP	PR<800w			
				Tupelo	40 W40BZ	NS 25kw, 34-16-29/ 88-37-33			
Morehead	21 WUPX-DT	PG<428m		<u>Missouri:</u>					
<u>Louisiana:</u>				Cape Girardeau	22 KBSI-DT	PG<435kw/543m			
Alexandria	26 KLPA-DT	NW 76kw/413m		Columbia	47 K47JM	QG from K56AU, 13.9kw			
Baton Rouge	30 WLFT-CA	XC 30-22-50/ 91-03-16; PG>150kw							
				Joplin	20 KJJO-LP	CC from K20GA			
New Orleans	11 WYES-DT	NW 70.8kw/307m		Kansas City	24 KCTV-DT	PR>1000kw/319; PR>323m			
New Orleans	49 WPXL	PC>288m							
New Orleans	50 WPXL-DT	NW 1000kw/272		Kansas City	51 KPXE-DT	NW 1000kw/339			
<u>Maryland:</u>				St. Joseph	21 KTAJ-DT	PR<316m, 39-01-20/ 94-30-49			
Baltimore	29 WMPB-DT	NW 14kw/309m, 39- 26-50/							

St. Joseph	53	KQTV-DT	PG>1000kw/247	Vineland	66	WUVP-DT	NW 500kw/396m,
St. Louis	64	KDTL-LP	CC from K64DT				40-02-30/ 75-14-11
<u>Montana:</u>				<u>New Mexico:</u>			
Billings	23	K23HI	NS 40kw, 45-43-44/ 108-23-44	Indian Village	20	K20GT	QC from K55BP, 1.1kw
Bozeman	13	KBZK-DT	PR>160kw/271m	Las Cruces	47	KTYO-DT	PR>200kw/563m, 31-48-18/ 106-28-58
Bozeman	7	KBZK	PR>277m				
Bozeman	8	KUSM-DT	PR>271m	Ruidoso	20	K58AH	QC from ch. 58, 710w
Bozeman	9	KUSM	PR>277m	Truth or Consequences	40	K40GH	QC from K59CN, 330w
Circle	16	K16GP	NS 840w, 47-16-04/ 105-23-26	<u>New York:</u>			
Helena	34	K34HL	PR>10kw, 46-46-11/ 112-01-25	Albany	26	WTEN-DT	PR 950kw/310m, 42-38-14/ 73-59-55
Helena	34	KJJC-LP	PG>10kw, 46-46-11/ 112-01-25	Binghamton	4	WIVT-DT	NW 1.5kw/263m
Helena	34	KJJC-LP	CC for NS	Buffalo	32	WNLO-DT	NW 1000kw/314
Kalispell	46	NEW-DT	GA (non- commercial)	Corning	30	WSKA-DT	PR>319m, 42-08-30/ 77-04-39
Miles City	16	K16DH	PG<15.06kw, 46-26-08/ 105-50-53	New York	6	WXNY-LP	PR>3kw dismissed ROA
<u>Nebraska:</u>				New York	45	WABC-DT	AF 219kw/397m (aux)
Alliance	24	KTNE-DT	NW 287kw/440m	Plattsburgh	38	WCFE-DT	PG<60kw/737m
Lincoln	35	KWAZ-LP	QR from ch. 56, 30kw	Rochester	36	WHSH-CA	CC from WBXO
Omaha	34	KAZO-LP	QR from ch. 57, 50kw	Schenectady	34	WMHT-DT	NW 325kw/426m, 42-37-31/ 74-00-38
Valentine	29	KCAZ-LP	PR<10.1kw, 42-53-22/ 100-33-15	Schenectady	43	WEWB-DT	PR 676kw/413m, 42-37-31/ 74-00-38
Valentine	33	KAZD-LP	PR<10kw, 42-53-22/ 100-33-15	Syracuse	47	WTVH-DT	PR<620kw/290m, 42-57-19/ 76-06-34
<u>Nevada:</u>				Syracuse	49	WNDR-LP	QG from ch. 18, 13.4kw, 43-00-19/ 76-07-48
Duckwater	29	K29GM	QG from K66BU	Syracuse	51	WHSU-CA	CC from W51BA
Las Vegas	30	KTVY-LP	QG from ch. 55, 2.1kw	Watertown	21	WWTI-DT	NW 25kw/331m
Pahrump	30	K30HX	PR<45kw, 36-12-15/ 115-57-13; PG	<u>North Carolina:</u>			
Pahrump	62	KHMP-LP	PR>10.5kw; PG	Asheville	64	WAEN-LP	XG 35-27-40/ 82-21-27
Reno	7	KRNV-DT	NW 16.1kw/879, 39- 18-57/ 119-53-02	Charlotte	34	WSOC-DT	NW 1000kw/348
Reno	20	KAME-DT	PR>897kw/174m	Edenton	2,	WUND-TV	PA from Columbia
Starr Valley	33	K33HD	PR>730w, 41-01-20/ 115-11-40		20	WUND-DT	
			dismissed ROA; XR	Greenville	10	WNCT-DT	PR>575m
			41-11-40/ 114-56-36	Manteo	4	WSKY-DT	NS 10kw/274m, 36- 32-54/ 76-11-16
Wells	26	K41DL	PR<750w; CL from Deeth	Wilmington	44	WECT-DT	NW 575kw/280m, 34-19-16/ 78-13-43
<u>New Jersey:</u>				Wilson	42	WRAY-DT	PR<873kw/539m
Atlantic City	45	W45CP	QG from W60CX, 22.3kw	<u>North Dakota:</u>			
Burlington	48	WGTW	FC; sold to TBN	Devils Lake	25	NEW-DT	AF dismissed
East Orange	34	WPXO-LP	PC>50kw, 40-44-54/ 73-59-10 (Empire State Building)	Williston	51	KWSE-DT	PG<53.9kw
Newton	18	WMBC-DT	PR>1000kw/250, 40-51-53/ 74-12-03	<u>Ohio:</u>			
Vineland	65	WUVP	NW 4070kw/396, 40-02-30/ 75-14-11	Alliance	46	WNEO-DT	NW 400kw/223m
				Bowling Green	56	WBGU-DT	NW 200kw/306m
				Cambridge	35	WOUC-DT	NW 350kw/390m
				Chillicothe	15	W15CN	QG from W59DL, 52.4kw
				Cleveland	34	WQHS-DT	NW 525kw/334m, 41-22-58/ 81-42-07
				Cleveland	53	WCDN-LP	CC from W53AX
				Columbus	38	WOSU-DT	NW 250kw/291m
				Dayton	32	WWRD-LP	PR<33.23kw,

		39-40-48/ 84-04-56; CL from Centerville NW 1000kw/290
Dayton <u>Oklahoma:</u> Ardmore	41 WHIO-DT 64 NEW-LP	AF RE 4.5kw, 34-09-53/ 97-10-30
Hollis	24 K24GG	NS 980w, 34-44-30/ 99-48-30
Shawnee Shawnee	29 KQOK-DT 30 KQOK	PR<253m PR<3800kw/244, 35-16-58/ 97-20-18
<u>Oregon:</u> Bend	41 K41HA	PR<7kw, 44-04-41/ 121-19-58 but dismissed ROA QG from K59DU NW 12.5kw, 42-59-49/ 121-37-57
Grants Pass Klamath	36 K36HL 48 K48IW	PG<95kw, 45-31-21/ 122-44-45
Newberg	51 KOXO-CA	QC from ch. 26, 25.5kw
Portland	26 K58CO	PG>150kw, 45-31-21/ 122-44-45
Portland	35 KORK-CA	PG>150kw, 45-31-21/ 122-44-45
Portland	38 KKEI-CA	PG>150kw, 45-31-21/ 122-44-45
Roseburg	51 K51GJ	QC from K66BF, 1.1kw, 43-12-07/ 123-22-58
<u>Pennsylvania:</u> Philadelphia	32 WPSG-DT	NW 250kw/400m, 40-02-30/ 75-14-11
Philadelphia	33 W33BT	PR>150kw, 40-05-00/ 75-10-47; CL from Camden, NJ
Philadelphia	45 WELL-LP	QR from ch. 15, 50kw; CL from Willow Grove
Philadelphia	54 WPHL-DT	NW 500kw/354m, 40-02-30/ 75-14-11
Pittsburgh York	16 WOEX 47 WPMT-DT	PG>1500kw/213 NW 933kw/385m
<u>Rhode Island:</u> Block Island	17 WPXQ-DT	NS 1000kw/228, 41- 29-41/ 71-47-06
Providence <u>South Carolina:</u> Charleston	13 WPRI-DT 20 W20CN	NW 18kw/305m QG from W21BX, 18.7kw
Columbia Myrtle Beach Orangeburg	47 WZRB 32 960920WV 45 W55CQ	CC from WRBJ PR>299m QR from ch. 55, 29.4kw, 33-31-36/ 80-49-44
Sumter <u>South Dakota:</u> Lowry	28 WRJA-DT 15 KQSD-DT	NW 98.4kw/364m NW 24kw/274m, 45- 16-38/

Pierre	32, K32FW, 34 K34GM	99-59-10 PR<3.8kw, 44-25-23/ 100-21-18
Sioux Falls	24 KCSD-DT	NW 29kw/75m, 43- 34-28/ 96-39-19
<u>Tennessee:</u> Carthage	25 W25DG	PR>150kw, 36-09-00/ 86-23-13 PG>377m requests DA PC<429m NS; NW 55kw/382m, 36-00-36/ 83-55-57; CC
Chattanooga Cleveland Cookeville Knoxville	3 WRCB-TV 42 WFLI-DT 36 WNPX-DT 7 WMAK-DT	NW 100kw/551m, 35-59-44/ 83-57-23 QG from W61DG, 8kw
Knoxville	17 WKOP-DT	NS 2kw, 35-15-39/ 101-52-54
Morristown	33 W33CL	NS 40kw, 35-16-27/ 101-34-39
<u>Texas:</u> Amarillo	18 K18HL	NW 700kw/358m PR>50kw, 30-09-28/ 93-48-06
Amarillo	45 K45IQ	NS 7.9kw, 32-11-00/ 101-27-33 (TBN)
Austin Beaumont	22 KLRU-DT 52 K52IS	PG>11.17kw, 32-35-21/ 96-58-12
Big Spring	53 K53IX	NW 9.5kw/555m, 29-34-15/ 95-30-37
Britton	26 KODF-LP	QC from ch. 50, 6.23kw, 27-47-46/ 97-23-47
Conroe	5 KPXB-DT	NW 475kw/500m PG>10.89kw, 32-35-21/ 96-58-12
Corpus Christi	24 KCCX-LP	XR 32-35-21/ 96-58-12; XG
Dallas De Soto	14 KERA-DT 28 KHPK-LP	PG>695kw QC from ch. 48, 5000kw/597m, 29- 34-15/ 95-30-37
De Soto	31 K31GL	NW 230kw/597m, 29-34-15/ 95-30-37
Fort Worth Galveston	19 KTVT-DT 47 KTMD	QR from ch. 43, 140kw, 32-55-38/ 96-24-01 dismissed ROA
Galveston	48 KTMD-DT	PR>316kw NW 400kw/414m, 29-17-38/ 98-15-30
Greenville	22 KNOK-LP	QC from K53GA, 6.8kw
Lufkin San Antonio	9 KTRE 39 KWEX-DT	
Seminole	17 K17FX	

Truby	45 K45IG	XR 32-31-55/ 99-45-39
Victoria	17 K17FS	NW 50kw, 28-50-39/ 97-06-15
Victoria	25 KAVU-TV	PG<1298kw/312, 28-50-42/ 97-07-33
Waco	44 KWKT	PR>558m
Wichita Falls	52 K52JO	NS 10kw, 33-51-38/ 98-38-57
<u>Utah:</u>		
Provo	32 KCBU	FC; sold to Univision
Salt Lake City	2 KUTV	PR 29.5kw/1246, 40-39-35/ 112-12-05
Salt Lake City	40 KTVX-DT	NW 476kw/1256, 40-39-33/ 112-12-07
<u>Vermont:</u>		
Burlington	13 WVNY-DT	QG from ch. 16, 10kw/852m, 44-31-33/ 72-48-58
Burlington	30 WBVT-CA	CC from W30BL
Manchester	2 WVBK-CA	PC<5w, 43-12-46/ 72-56-03
Windsor	22 W22CS	PR>2.6kw dismissed ROA
<u>Virginia:</u>		
Charlottesville	32 WVIR-DT	PR>1000kw
Danville	41 WDRL-DT	PR>332m, 37-02-10/ 79-32-30; PG
Fairfax	57 WNVC-DT	NW 7.3kw/174m
Goldvein	30 WNVT-DT	NW 160kw/229m
Norfolk	45 WNLO-CA	PG<15kw, 36-49-14/ 76-30-41
Richmond	44 WCVW-DT	NW 270kw/311m
Richmond	48 WRID-LP	PG>150kw, 37-30-45/ 77-36-05; QG from minus offset to zero; CC from W48BI
Tazewell	21 WJDW-LP	CC from W21CG
<u>Washington:</u>		
Bellingham	19 KBCB-DT	NW 165kw/757m
Bellingham	24 KBCB	PC>3090kw/757
Camas	20 KOXI-CA	XG 45-31-21/ 122-44-45
Seattle	53 NEW-DT	GA (non- commercial)
Spokane	20 KREM-DT	PG<893kw/641m
Spokane	36 KSKN-DT	PR>1000kw/622
<u>West Virginia:</u>		
Parkersburg	15 WTAP-TV	PC 220kw/192m
Parkersburg	49 WTAP-DT	NW 47.4kw/193m
<u>Wisconsin:</u>		
Ashland	25 WAST-LP	PR>140kw, 46-41-30/ 90-59-27; PG
Grantsburg	24 W24CL	PC>3.4kw, 45-50-29/ 92-28-15
Green Bay	2 WBAY-TV	PR>389m
Green Bay	42 WPNE-DT	NW 200kw/375m
La Crosse	30 WHLA-DT	NW 308kw/351m
Madison	15 WMTV	PC>891kw/415m
Menomonie	27 WHWC-DT	NW 200kw/350m;

Park Falls	47 WLEF-DT	PR>291kw NW 200kw/244m
Spooner	51 W51DX	PG>18.9kw
Suring	21 WIWB-DT	NW 450kw/332m, 44-20-01/ 87-58-56
Waukesha	47 WTAS-LP	QR from ch. 43, 150kw
<u>Wyoming:</u>		
Cheyenne	11 KKTU-DT	NW 16kw/650m, 40- 32-47/ 105-11-50
Cheyenne	13 KCHY-LP	XG 41-09-34/ 104-43-21
Laramie	19 K19FX	QG from K08IQ, 2.31kw

Thanks to Matt Sittel and Frank Aden for information appearing elsewhere in this month's column.

Note the new DTV assignment on channel 3 in Florida.

WMAK in Knoxville is a DTV-only station. <http://www.avsforum.com> reports Knoxville viewers seeing this station testing; an article about the station in the local paper indicates they plan a general independent format with no network affiliation. They also plan to originate local programs in high definition, but no news. (they don't specify what kind of local programs they do plan. I'd be surprised if any local HD programs ever actually make it on the air.)

KAZA-DT in the L.A. area held a permit for a "flash cut" from analog operation on channel 54 to digital. That permit has been replaced by a permit for digital operation on channel 47, which will be allowed to operate simultaneously with the analog signal on channel 54.

Applications for new LPTV stations on most UHF channels in Anchorage and Fairbanks, Alaska have all been dismissed.

Also, applications to modify existing construction permits in Anchorage on channels 38, 45, 52, 53, 63, 64, 65, 67, and 68 have also been dismissed, and the permits apparently cancelled. (yes, I notice applications had been filed for new station on all of these channels! The party that filed the new-station applications is the same one that owned the cancelled permits...)

The University of North Carolina, petitioning to change WUND-2's city of license to Edenton, presents the novel argument that all of the Albemarle Sound region-including surrounding rural areas and southeastern Virginia – constitutes a single community. Thus, they claim there's no need to consider Columbia "deprived" of television service should the move be granted.

The University doesn't plan to move the station's

transmitter. They do tip their cards by stating that changing the city would bring the station in to the Norfolk-Portsmouth-Newport News market – and allow DBS satellite subscribers in that market to receive WUND's signal "off the bird".

The FCC says they don't believe a reallocation is justified. It would deny Columbia its only TV allotment, without replacing it with a new assignment. They have however agreed to accept public comments – it is possible the Commission can be convinced to change its mind.

KDTP-39 and KPHZ-11 in Arizona propose swapping channels. This is another proposal the FCC has agreed to hear – while suggesting they're inclined to deny it. KDTP is a religious station, licensed to a non-commercial reserved channel in Phoenix. KPHZ is a commercial Telemundo affiliate, licensed to Holbrook.

Normally, a move like this would be accomplished by the two stations buying each other's licenses. Such an exchange would require FCC approval, but such approval is almost always given.

However, in this case KDTP is on a "reserved" non-commercial channel. A commercial station would not be allowed on channel 39 in Phoenix. Even then, a swap would be allowed if a replacement non-commercial channel could be provided in Phoenix. KPHZ argues that channel 11 in Holbrook is that replacement channel.

The Commission isn't particularly convinced. Holbrook is some 200 miles north of Phoenix. Even if KPHZ were operated at maximum permissible power for a channel 11 station (it isn't) it wouldn't come anywhere near covering Arizona's capital.

KPHZ argues that they cannot be financially successful as a Holbrook station, that they require the extra revenue a Phoenix-based operation can produce. At the same time, they argue that KDTP can succeed in Holbrook, using the alternative sources of revenue available to non-commercial stations.

This argument also doesn't seem to hold much water with the Commission. They note channel 18 was allotted and reserved for non-commercial use at Holbrook for several decades – and nobody bothered to apply for the channel...

In a move that did get approved... KNTV-11 and their DTV on channel 12 have been approved to move from Loma Prieta to Mt. San Bruno. The move brings the stations to the same tower farm as the remaining San Francisco stations. When completed, it will end several years of difficulty in over-the-air reception of NBC in

San Francisco.

KNTV is licensed to San Jose. According to the FCC's original propagation estimation procedures, the proposed KNTV analog facilities on San Bruno would have covered only 32% of the land area within the San Jose city limits, and less than 28% of the city's population. Those figures wouldn't come anywhere near being acceptable under FCC policy for a San Jose station!

(the DTV station is not a problem as the city-grade signal requirements are MUCH looser for DTV)

NBC submitted figures calculated with an alternative propagation procedure, known as "Longley-Rice". They showed coverage of 80% of the land area and 94% of the population.

The FCC said even those figures are not adequate – but that NBC misapplied Longley-Rice. When Commission staff properly ran the program, they got figures that showed San Jose coverage acceptable to the Commission.

Four stations objected to KNTV's application: KRON-4, KTVU-2, KICU-36, and KRXI-11 in Reno, Nevada. (which is co-owned with KTVU) The California stations' basic argument was that KNTV on San Bruno would not provide adequate coverage over San Jose, their city of license. (KRON also complained about NBC yanking their affiliation, but such arguments don't hold much water with the FCC...) KRXI argued that San Bruno was 1.1km (about ¾ mile) too close to their transmitter.

(reading between the lines... the San Jose coverage argument was a valid one. The remaining complaints were in my opinion simply an attempt to harm the competition...)

The FCC has taken two steps to forward the DTV transition. First, effective August 3rd, a "freeze" has been placed on certain TV and DTV applications. Frozen are applications to:

- ✍ Change DTV channel assignments
- ✍ Add new DTV channels
- ✍ Swap in-core DTV & analog channels
- ✍ Swap DTV allotments between licensees
- ✍ Change analog channels
- ✍ Change cities-of-license
- ✍ Increase DTV service area (power and/or tower height increases)
- ✍ Class A station applications for new channels after being displaced by DTV

The next day, a Report and Order was issued. This

Order will:

- ✍ Establish a channel election process (more on this later)
- ✍ Establish deadlines for stations to increase power to the maximum permissible or lose interference protection at the fringes of their coverage areas
- ✍ Require transmission of full PSIP data, implementing closed-captioning, the V-chip, and channel mapping among other things
- ✍ Eliminate the analog/digital simulcast requirement (again, more on this below)
- ✍ Clarify closed-captioning rules for digital stations
- ✍ Require the V-chip in new DTV receivers
- ✍ Establish a proceeding on "distributed transmission", in which a single station uses multiple transmitters on the same channel

Digital/analog simulcast:

Currently, DTV stations are required to carry most (eventually, all) their analog programming on their digital channel. The Commission felt this would ensure popular programs would be available to DTV viewers.

However, this requirement has been waived in a number of cases for good reason. In several cities, two co-owned analog PBS affiliates exist. (for example, Milwaukee, with WMVS-10 and WMVT-36) Licensees have obtained waivers, allowing one of their associated DTV stations to carry the PBS high-definition feed, while the other simulcasts both analog stations.

A blanket waiver has been issued to NBC affiliates for the duration of the Olympics. NBC will provide a separate 24/7 HDTV feed of Olympic coverage.

Channel election process:

TV stations must choose a channel to use for their permanent DTV operation. The Commission has established an election process for this choice. The deadlines:

- ✍ August 3, 2004: FCC freezes new applications, to stabilize the database
- ✍ October 2004: Licensees are asked to ensure the accuracy of their entries in the FCC Engineering Database by the beginning of this month
- ✍ November 2004: stations are to certify the accuracy of the database, and certify intent to replicate, or exceed, their analog coverage
- ✍ December 2004: Round One of the election process. Stations with two "in-core" channels (channels between 2 and 51 inclusive) inform the FCC of their preferred choice for digital operation. Stations with one in-core and one out-of-core channel choose whether to use their in-core channel for digital. *They*

may choose not to – see below

- ✍ July 2005: Round Two. Stations whose analog and DTV channels are both outside core choose a DTV channel from those left available after Round One.
- ✍ January 2006: Round Three. Stations not yet assigned a digital channel, or assigned a low-band VHF channel 2-6, may choose a channel from those left available after Round Two.
- ✍ Spring 2006: The FCC will resolve any remaining assignment conflicts.
- ✍ August 2006: A new DTV Table of Allotments will be proposed and comments solicited.

Between each round, the FCC will announce which channels are "protected" (they don't explain what that means); which are in conflict; and which are available. Licensees whose channel is in "conflict" with another station may elect to keep that channel and accept interference, or move to the next round.

Replication & maximization:

Many DTV stations are operating under special temporary authority (STA) at powers and/or tower heights well below those specified on their regular permit. Other stations have DTV permits that specify powers/heights well below the maximum permissible for their channel, and below the level necessary to duplicate the station's analog coverage.

"Replication" means increasing a station's DTV power to a level adequate to achieve the same coverage as is obtained by their analog station.

"Maximization" is increasing DTV power to the maximum permitted by the FCC for that channel without causing interference to other stations.

Stations whose existing power levels do not meet the standards of replication or maximization may, by November, certify intent to increase power. (stations that certify, then fail to follow through, will be sanctioned)

Network-affiliated stations in the 100 largest markets will have until July 1, 2005 to construct a full-power facility. Smaller stations get an additional year.

Stations that fail to certify intent to increase power, or that certify but fail to complete construction in time, are not guaranteed a maximum coverage area. Other stations may be authorized to use channels and power levels that would preclude a later power increase.

Yikes. It's been a busy month at the Commission.



FM News

Editor: Adam Rivers

September 2004

37 Carlton Avenue, Chicopee MA 01020
redsoxdxer417@hotmail.com

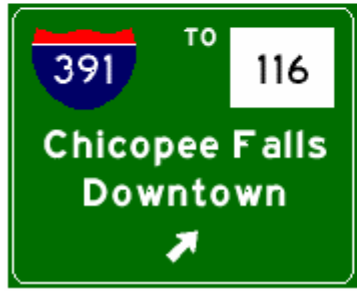

ABBREVIATIONS:

AF: applied for (a new station)
 AFA: American Family Association
 CC: call letter change
 CL: city of license change
 CX: a construction permit has been cancelled
 C1, C2, etc.: a change in status to that FM license class
 DA: directional antenna
 DE: station has been deleted
 FC: format change
 GA: granted amendment to the table of FM allocations
 GE: granted extension of construction permit
 GX: granted replacement of expired permit
 LC: license to cover filed (ready to come on the air)
 MC: multiple-city ID
 NC: no change yet on a reported change or permit
 ND: non directional antenna
 NO: not on the air
 NS: new station granted

NW: new station signs on
 OSA: one step application granted for change
 PA: proposed amendment change to FM allocation table
 PC: power change on the air (> = increase, < = decrease)
 PG: power change granted (> = increase, < = decrease)
 PR: power change requested
 QC: frequency change occurred
 QG: frequency change granted
 QR: channel change requested
 RA: silent stations returns to the air
 RE: station requests an extension on permit
 RX: station requests replacement of expired permit
 SC: slogan change or update
 SI: station is silent
 SOA: signed on air
 XA: dismissed amendment to FM allocations
 XC: transmitter site change occurred
 XG: transmitter site change granted

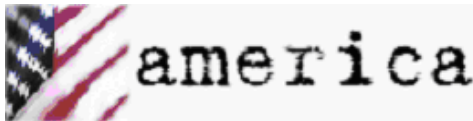

ALABAMA:

Anniston: NEW 100.1, GA to non-commercial
 Arab: WAFN-FM 92.7, PC>1.45kw
 Brewton: WELJ 90.9, PR>100kw
 Coaling: WFFN 95.3, PR>17kw/122m, 33-02-25/87-27-12 from Cordova
 Cordova: WXJC-FM 92.5, CL granted from Dora
 Dadeville: WKGA 97.3, has moved to 100.3, FC to country "Kowalinga Country", CC from WZLM, 2.2kw/167m
 Gardendale: WODL 97.3, PC>6.2kw/404m, 33-29-04/86-48-25; CL from Homewood
 Goodwater: WZLM 97.5, FC to AC "Z-97", PC 5.1kw/108m, 33-01-42/85-59-23; CL from Talladega
 Gurley: WXQW 94.1, PR 510w/337m, 34-40-49/86-30-55; CL from Meridianville



Hackleburg: WFMH-FM 95.5, PR 4.1kw/122m, 34-18-38/87-56-13; CL from Holly Pond
 Homewood: WBPT 106.9, CL from Birmingham
 Jemison: WEZZ-FM 97.7, PC>3.1kw/140m, 32-58-12/86-43-04; CL from Clanton
 Killen: WKSR-FM 98.3, PR>25kw/100m, 35-00-35/87-21-30; CL from Pulaski, TN
 Littleville: WMXV 103.5, PR 3.2kw/138m, 34-35-42/87-40-44; CL from Russellville
 Meridianville: WLAY-FM 100.3, PR<8.5kw/299m, 34-47-36/86-37-51; CL from Tusculumbia
 Moulton: WALW-LP 98.3, NW ?w/32m, 34-28-47/87-17-30
 Muscle Shoals: WVNA-FM 105.5, PC 4.4kw/118m, 34-40-27/87-42-48
 Opp: WAMI-FM 102.3, PR>6kw/60m, 31-16-14/86-20-04
 Orrville: WJAM-FM 97.3, QR to 107.9
 Russellville: WPMR-LP 95.7, NW ?w/73m, 34-30-06/87-44-54

Scottsboro: WKEA-FM 98.3, PR>12kw/146m, 34-31-57/85-55-07
 Talladega: WSSY-FM 97.5, CC to WZLM
 Tuscaloosa: WMFT 88.9, calls for new station
 Uniontown: WVFG 107.5, RA with black gospel

ALASKA:

Anchorage: KAKL 88.5, NW 11kw/-25m, 61-07-14/149-53-42
 Anchorage: KEAG 97.3, PR>19m
 Fairbanks: KYSC 96.9, PR>5.8kw
 Kalisof: KWMD 90.7, PG>4kw-V/103m, 60-31-58/151-04-52
 Kalisof: KWVK 89.7, PG>4kw-V/103m, 60-31-58/151-04-52
 Sterling: KRAW 90.1, PR 250w-V/117m, 60-31-48/150-34-52

ARIZONA:

Chino Valley: KFPB 94.3, QG from 103.9, 4.1kw/247m, 34-49-32/112-34-09
 Coolidge: KCOO 89.9, PR<10w-H/10kw-V/922m, 33-17-55/110-50-28
 Dewey-Humboldt: KVNA-FM 97.5, PR 42kw/849m, 34-14-05/122-22-02; CL from Flagstaff
 Dolan Springs: KOAS 105.7, PC<100kw-H/537m, 35-50-11/114-19-08
 Gilbert: KEDJ 103.9, PR>99.59kw
 Glendale: KKFR 92.3, PC>545m, 33-19-58/112-03-48



Parker: NEW 93.9, PA to 98.3
 Phoenix: KKL 98.7, PR<97kw
 Prescott: KNOT-FM 99.1, PG>2.55kw/312m
 Safford: KXKQ 94.3, PR 1.7kw/671m, 32-53-23/109-19-26
 Tusayan: KSGC 92.1, PR>100kw/102m

ARKANSAS:

El Dorado: KXZX 96.1, CC to KMRX
 Hatfield: KILX 104.1, NW 28.5kw/143m, 34-32-42/94-18-21
 Hot Springs: KLAZ 105.9, PR 100kw/299m, 34-21-31/92-42-43
 Marshall: KPJN-LP 101.1, XR 35-54-27/92-37-44
 Pochontas: KPOC-FM 104.1, PG>6kw

Siloam Springs: KSSQ-LP 102.3, NW 100w/20m, 36-10-20/94-31-17

CALIFORNIA:

Alameda: KBTB 92.7, PR 510w/339m, 37-45-19/122-27-06
Arcata: KXGO 93.1, PG<50kw/508m
Bakersfield: KRHM-LP 103.5, XR 35-16-02/119-01-49
Bakersfield: KFRB 91.3, PG>2.8kw-V
Borrego Springs: KKJD-LP 99.3, calls for new station
Camarillo: KOCP 95.9, PR<1.1kw/234m, 34-25-17/119-02-09



Coalinga: NEW 100.9, PA to class A
Corona: KGIC-LP 105.5, NW ?w/39m, 33-51-02/117-29-56
Crescent City: KCRE-FM 94.3, PG 25kw/-47m, 41-45-35/124-11-28
Fresno: KRNC 105.9, CC to KKDG, FC to talk "105.9 The Edge", adds Howard Stern
Garden Grove: KEBN 94.3, PR>6kw/73m
Grass Valley: KCEE 103.3, NW 530w/336m, 39-14-45/120-57-56
Healdsburg: KTOL 96.7, CC to KNOB
Johannesburg: KEDD 103.9, PG>1.5kw
La Grange: KZED-LP 107.5, calls for new station
Lincoln: KXCL 103.9, PA from class B1 to class A; PR<6kw, 38-52-33/121-07-30; CL from Yuba City
Lodi: KSTG-LP 101.5, NW 100w/13m, 38-07-08/121-15-39
Lompoc: KBOX 104.1, PR>3.6kw/267m, 34-44-20/120-26-41
Lompoc: KPAT 95.7, PR>258m; CL from Orcutt
Lompoc: KROK 100.3, PR>267m
Oxnard: KCAQ 104.7, PR 20kw/239m, 34-25-17/119-02-09



Paso Robles: KKAL 92.5, FC to classic country
Placerville: KZSA 92.1, CC to KREL
Pollock Pines: KPPN 89.9, calls assigned
Port Heuneme: NEW-LP 99.1, new station
Salinas: KDON-FM 102.5, PC 15kw/723m
San Fernando: KBUA 94.3, PR>6kw
San Francisco: KISQ 98.1, PC 75kw/310m
San Joaquin: NEW 107.7, PA class A
San Jose: KMTG 89.3, PC>300w/-95m, 37-12-06/121-51-42
Santa Cruz: KZSC 88.1, PR>20kw/133m
Santa Maria: KGDP-FM 90.7, PG>252m
Santa Rosa: KTOL 96.7, CC to KNOB, FC to classic rock/Hot AC hybrid "Bob 96.7"
Sutter: KXJS 88.7, signs on with NPR and jazz // KXJZ 88.9
Sutter Creek: NEW 107.5, GA to noncom



Temecula: KMYT 94.5, PG>540w
Tracy: KYKL 90.7, signs on with K-Love
Walnut Creek: KFJO 92.1, PG<24m, 37-54-02/122-05-07
Watsonville: KAPU-LP 104.7, NW ?w/41m, 36-56-00/121-48-41
West Covina: KRCV 98.3, PC 6kw/91m, 34-04-18/117-48-46

COLORADO:

Delta: KKNN 95.1, PR>451m
Dolores: KTCF 89.5, NW 500w/53m, 37-28-07/108-32-48
Eagle: KEAE-LP 107.9, NW 100w/-229m, 39-38-59/106-50-02
Eagle's Nest: KKDH-LP 100.7, calls for new station
Glenwood Springs: KLXV 91.9, PC<750w-H/180w-V

Glenwood Springs: KMTS 99.1, PG>-69m
Grand Junction: KBKL 107.9, PG>470m
Holyoke: KKYT 92.3, CC to KSTH
Julesburg: KKAS 96.5, CC to KKYT
Meeker: KAYW 98.1, PG>379m, 40-11-45/107-56-00
Parker: KAVD 103.1, PG>585m, 39-26-15/103-59-43; CL from Limon
Salida: KHEN-LP 106.9, XR 38-32-30/105-59-11
Strasburg: KAGM 102.3, XG 39-36-28/104-19-42
Timnath: KJAC 105.5, PC>58kw/371m, 40-37-03/105-19-40; CL from Laramie, WY
Wheat Ridge: KTCL 93.3, PR<27.5kw/487m, 39-43-59/105-14-10; CL from Fort Collins
Yuma: KNEC 100.9, PC<23kw

DELAWARE:

Bethany Bch: WOSC 95.9, PG 10.3kw/143m

DISTRICT OF COLUMBIA:

WRQX 107.3, PC 19.5kw/246m

FLORIDA:

Cross City: WKZY 106.9, PR>100kw/296m, 29-36-26/82-51-05
Destin: WMKK 92.1, CC to WWRK
Estero: WRQC 92.5, PG>25kw
Fort Myers: WAYJ 88.7, PG 75kw/307m, 26-25-22/81-37-49
Immokalee: WAFZ-FM 92.1, PG 5.6kw/100m, 26-26-54/81-16-17



Inglis: WIFL 104.3, PR>25kw/95m, 29-02-10/82-42-40
Key Colony Bch: WKYZ 101.7, PR>100kw
Kissimmee: WLAZ 89.1, PR>6kw-V/159m
Lecanto: WLMS 88.3, PR 4.1kw/73m, 28-53-02/82-31-20
Marathon: WAVK 97.7, PR>100kw
Marco Island: WMKO 91.7, now silent
Melbourne: WFHA-LP 94.1, CC for new station
Merritt: WCPL-LP 95.5, NW 100w/28m, 28-21-21/80-42-08
Merritt Island: WRDJ-LP 93.5, calls for new station
Newberry: WHHZ 100.5, PR>14kw/272m, 29-36-26/82-51-05
Rock Harbor: WKLG 102.1, PG>100kw
St. Catharine: WKFA 89.3, NW 100w/90m, 28-32-22/82-04-48
Titusville: WPIO 89.3, PR>5.84kw-H/7.3kw-V/102m
Trenton: WDVH-FM 101.7, PR 2.5kw/157m, 29-36-26/82-51-05

GEORGIA:

Ambrose: WKAA 97.9, PR 3.5kw/96m, 31-31-51/82-54-34; CL from Ocilla
Atlanta: WZGC 92.9, FC to classic hits/Hot AC hybrid "92.9 Dave FM"



Blackshear: WKUB 105.1, PC 50kw/106m, 31-15-49/82-17-30
Canton: WLCL 105.7, PC 20kw/238m, 34-03-58/84-27-15
Claxton: WCLA 107.3, FC to AC, CC to WMCD

Dublin: WOZY 95.9, PC>100kw
Folkston: WFJO 92.5, FC to black gospel "Rejoice 92-5"
Jasper: WNEE 88.3, PC<100w
Jessup: WTLD 90.5, RA with black gospel
La Grange: WALR-FM 104.1, PC>100kw
Rincon: WMZD 100.1, PG>84kw/299m, 32-10-17/81-44-04; CL from Statesboro
Ringgold: WTUN 101.9, PR 710w/290m, 34-49-12/85-00-30
Savannah: WZAT 102.1, PC>456m, 32-03-37/81-20-40
Springfield: WSIS 103.9, CC to WTYB
Thomasville: WAYT 88.1, FC to contemporary Christian "Way FM"
Valdosta: WWET 91.7, PC 430w-V/26m, 30-49-35/83-16-40
Willacoochee: WDMG-FM 99.5, PG 43kw/230m, 31-10-18/83-21-57

HAWAII:

Honolulu: KPOI 97.5, CC to KHNR-FM
Keaau: KBGX 105.1, moved to 105.3

IDAHO:

American Falls: KORR 104.1, PR 52kw/350m
 Burley: KZDX 99.9, PG 27kw/747m
 Franklin: KNYN 99.1, PR<1.8kw/72m, 41-52-17/111-48-31; CL from Fort Bridger, WY
 Pocatello: KISU-FM 91.1, PG>4.5kw-V
 Pocatello: KZBQ 93.7, PR>100kw/333m, 42-51-46/112-31-03
 Pocatello: KAWS 90.3, PR<910w-V/314m, 42-51-46/112-31-03
 Preston: KKEX 96.7, PR>100kw/63m
 Rexburg: KBYR-FM 91.5, PG>1kw/14m, 43-49-02/111-46-42
 Rigby: KLRI 89.5, PR>466m
 Rupert: KKMV 106.1, PG>25kw/761m
 Soda Springs: KFIF 100.1, PR>50kw/107m, 42-39-52/111-30-30, CC to KITT

ILLINOIS:

Carbondale: WDBX 91.1, PC>3kw/40m (adds H)
 Clinton: WHOW-FM 95.9, PR>94m
 Danville: WXL 99.1, FC to classic rock "Extra 99.1 FM", CC to WXTT
 Milford: WJCZ 91.3, PG 25kw/27m, 40-35-07/87-57-47
 Morris: WBEQ 90.3, NW 1.45kw/143m, 41-17-09/88-25-49
 Oglesby: WALS 102.1, PC>2.25kw/166m, 41-16-30/88-57-56
 Sugar Grove: WSRI 88.7, PR<250w/39m, 41-47-01/88-26-14
 Virden: WCVS 96.7, XC 39-38-02/89-48-50



Virginia: WVIL 101.3, FC to fox sports "All Sports 101"

INDIANA:

Chesterton: WBEW 89.5, PG>50kw/74m
 Fishers: WGRL 93.9, FC to "Song 93.9", CC to WHSG
 Fort Wayne: WBN 89.1, CC to WBOI
 Montpieler: WJCO 91.3, PG<350w-V/60m
 New Carlisle: WWLV 102.3, CC to WOZW, simulcasting WZOW 97.7 Goshen, classic rock
 Orland: WBOI 91.3, CC to WBN
 Roann: WARU-FM 101.9, FC to 80s pop
 Sellersburg: WQKC 93.9, GA from 93.7 Seymour, IN; from class B to class A
 South Bend: WGCS 91.1, FC to Americana "91.1 The Globe"
 Spencer: WSKT 97.7, QG from 92.7, 6kw/100m, 39-10-32/86-42-29
 Vincennes: WATI 89.9, PR>52m, 38-39-06/87-28-37

IOWA:

Asbury: WJOD 103.3, PR<9kw/106m, 42-30-10/90-42-24
 Chariton: KELR-FM 105.3, PR>150m, 40-53-10/93-01-21
 Davenport: KRQC-LP 107.9, calls for new station
 Des Moines: KMXD 100.3, PR>547m, 41-49-48/93-36-54



DeWitt: KGYS-LP 92.5, PG 44m, 41-48-51/90-34-08
 Hiawatha: KWOF 89.1, NW 5.8kw-V/122m, 42-03-13/91-44-35
 Perry: KDLS 105.5, PR>25kw/100m, 41-43-23/94-00-27
 Waterloo: KNWS-FM 101.9, PR>479m, 42-24-02/91-50-36

KANSAS:

Derby: KTHR 96.3, CC to KZCH
 Fort Scott: KOMB 103.9, PR>25kw/100m, 37-54-30/94-45-59
 Great Bend: KWBI 91.9, PG>7.4kw
 Hugoton: KFXX-FM 106.7, PR>50kw/75m
 Independence: KARF 91.5, PG>28kw-V/100m, 37-03-54/95-45-03
 Oberlin: KFNF 101.1, PC>135m, 39-49-38/100-38-48
 Shawnee: KMAJ-FM 107.7, PR<90kw/299m, 39-00-45/95-01-46; CL from Topeka

KENTUCKY:

Auburn: WAYD 88.1, PR<1kw/113m, 36-57-37/86-32-49
 Bowling Green: WGGC 95.1, CL from Glasgow
 Campbellsville: WAPD 91.7, PC>2.32kw-V (drops H)
 Clinton: WLLE 102.1, now simulcasting WLIE-94.3
 Golcando IL w/ country "Willie 94")
 Coal Run: WPKE 92.1, PA from 103.1, class A=>C3
 Lawrenceburg: WKYL 102.1, PC>6kw
 Lexington: WBUL 98.1, PG>186m, 38-11-19/84-22-13
 Mayfield: WQOR 94.7, FC to classic rock "Double Q 94.7", CC from WWLE



Midway: WBTF 107.9, PG<86m, 38-02-44/84-39-29
 Morganfield: WMSK-FM 95.3, PG>25kw/82m, 37-46-38/87-37-26

Providence: WHRZ 97.7, FC to oldies, CC to WWKY
 Sebree: WKPB 89.5, PR<34kw/85m, 37-46-20/87-21-27; CL from Henderson
 Whitesburg: WXXQ-FM 103.9, PC>140w/457m, 37-06-38/82-44-15

LOUISIANA:

Baton Rouge: WYNK 101.5, PG>97kw
 Baton Rouge: WFMF 102.5, PC>96kw/457m, 30-19-34/91-16-36
 Belle Chasse: KMEZ 102.9, PG>18.5kw/91m, 29-49-51/89-57-35
 Dubach: KPCH 97.7, PR>141m, 32-40-09/92-37-58
 Franklin: KMFV 105.5, PG>6kw/93m
 Hammond: WHMD 107.1, XC 30-25-32/90-17-01
 Jackson: WNXX 104.5, PG 3kw/144m, 30-44-44/91-07-32
 Jonesboro: KTOC-FM 104.9, PG>25kw/72m
 Kenner: WKZN 105.3, PG>96kw/306m
 Monroe: KBMQ 88.7, PR>50kw/140m
 New Orleans: WEZB 97.1, PR>100kw/451m, 29-55-28/90-02-02



New Orleans: WYLD 98.5, PR>300m, 29-55-11/90-01-29
 New Orleans: WLMG 101.9, PG<99kw
 Ruston: KXKZ 107.5, PR>100kw
 Shreveport: KMJJ-FM 99.7, PG 21.5kw/163m, 32-29-36/93-45-55
 St. Martinsville: KAQE 89.9, PR<30kw/142m, 30-08-04/91-51-46
 Sulphur: KKGB 101.3, PR 12kw/146m, 30-14-41/93-20-37

MAINE:

Portland: WJZP-LP 105.1, calls for new station

MARYLAND:

Crisfield: WBEG 96.9, GA to 97.9
 Easton: WCEI 96.7, PR 12.3kw/141m, 38-57-22/76-05-36
 Ocean Pines: WQJZ 97.1, PR 1.4kw/142m, 38-22-24/75-15-31

MASSACHUSETTS:

Nantucket: 97.7, new, PA class A
 N. Adams: WKGT-LP 98.9, NW 100w/-155m, 42-41-53/73-07-47
 N. Dartmouth: WSMU 89.3, PG>100w-H/9.6kw-V/93m
 Pittsfield: WUPE 95.9, flips to oldies, simulcasting WMNB 100.1 North Adams "Whoopie FM"

MICHIGAN:

Ann Arbor: WQKL 107.1, FC to AAA
 Benton Hbr: WVBH-LP 105.3, PG>19m, 42-06-33/86-26-30
 Berrien Sprngs: WSFT-LP 96.3, PG 40m, 41-55-25/86-16-56
 Detroit: WMGC 105.1, PR 50kw/150m, 42-27-13/83-09-50

Detroit: WDTR 90.9, CC to WRCJ-FM
 Essexville: WEEG 97.3, CC to WMJO, "Joe FM"
 Flint: WKUF-LP 94.3, calls for new station
 Goodland Twp: WWKM 88.1, CC to WHYT, PC>12.5kw
 Imlay City: WHYT 89.1, CC to WWKM, FC to religious
 "Classic Christian Radio"
 Monroe: WJOF 88.1, CC to WDTR
 Newberry: WNBX-FM 93.9, PG>50kw/141m
 Saginaw: WGER 106.3, PC>4.4kw
 St. John's: WKMY 92.1, FC to sports "Ticket", //WQTX
 92.7, CC to WTXC

MINNESOTA:

Duluth: WNCB 89.5, CC to WJRF
 Duluth: KDAL 95.7, PC<221m, 46-47-15/92-07-21



Hibbing: KADU 90.1, PR>2.2kw-H/30kw-V/113m, 47-24-34/92-57-02
 Hinckley: WYSG-LP 96.3, XR 46-00-51/92-55-45
 Montevideo: KKRMLP 96.7, NW 100w/14m, 44-57-22/95-44-51
 N. Mankato: KDOG 96.7, PR>11.5kw/150m, 44-08-34/94-06-36
 Pillager: WWVI-FM 95.9, FC to talk "3-W-1"//WWVI 1270
 Sebeka: WWZV 89.5, CC to KOPJ, CC back to WWZV
 St. Paul: KNOF 95.3, PC>6kw

MISSISSIPPI:

Benton: WYAB 93.1, PA from Yazoo City
 Brookhaven: WBKN 92.1, PG<3.4kw/92m, 31-33-48/90-26-27
 Forest: WQVI 90.5, signs on with AFA southern gospel, NW
 60kw-V/131m, 32-42-51/89-49-19
 Friars Pt: WWUN 101.5, PG>14kw/120m, 34-34-02/90-37-37;
 CL from Clarksdale
 Grenada: WMUT 101.3, NW 6kw/100m, 33-49-20/89-55-40
 Gulfport: WKEP-LP 103.9, calls for new station
 Hattiesburg: WGDQ 93.1, calls for new station
 Jackson: WLEZ-LP 103.7, NW 100w/2m, 32-18-42/90-09-45
 Meridian: WJDQ 101.3, PC>100kw



Natchez: WQNZ 95.1, PG 100kw/219m
 Picayune: WKSX 106.1, PC 28kw/201m, 30-31-17/90-01-11
 Port Gibson: WRTM 100.5, PR>50kw/150m, 32-00-10/90-57-15
 Port Gibson: WATU 89.3, PG<8kw
 West Point: WKBB 100.9, PC>10kw/157m, 33-40-43/88-48-18
 Yazoo City: WYAZ 89.5, PG>25kw-V/158m, 32-48-04/89-56-32

MISSOURI:

Bismarck: KHCR 99.5, PR 4.2kw/243m, 37-38-52/90-37-33
 Clinton: KDKD 95.3, PG>14.5kw/132m
 Country Club: KJCV 89.7, PG<3.9kw/167m, 39-42-35/95-02-33
 Crestwood: KSHE 94.7, PA from class C to C0
 Jefferson City: KJMO 104.1, FC to oldies "Kool 104"
 Kirksville: KHGN 90.7, PC>100kw/143m
 Marshfield: KNLM 91.9, PC 1.75kw/76m, 37-19-01/92-57-51
 Mexico: KJAB 88.3, PG>4.8kw-V/83m, 39-06-13/91-53-35
 Rolla: KDAA 97.5, PR 1.3kw/174m, 37-52-39/91-44-45
 St. Louis: KLOU 103.3, PR 90kw/313m, 38-34-24/90-19-30



MONTANA:

Basin: KBAS-LP 102.3, NW 100w/-182m, 46-16-17/112-15-48
 Big Sky: KBZM 104.7, PC>5kw/1017m
 Boulder: KEME-LP 106.3, NW 100w/-76m, 46-14-30/112-06-41
 Bozeman: KBOZ-FM 99.9, SC to "KBOZ Country 99.9"
 Bozeman: KOBB-FM 93.7, SC to "KBOZ Oldies 93.7"
 Cardwell: KEAC-LP 106.1, NW 10w/441m, 45-55-15/112-01-15
 Cell Site: KEAJ-LP 100.3, calls for new station
 Elk Park: KWEP-LP 103.7, calls for new station
 Hardin: KRWS-LP 100.7, NW ?w/79m, 45-44-43/107-32-03
 Helena: KBL 99.5, PR>15kw/589m, 46-44-52/112-19-48
 Helena: KZMT 101.1, PR>607m
 Livingston: KPKX 97.5, stays modern rock, CC to KOZB
 "KBOZ Rock 97-5"
 Park City: KLZY 92.5, PR<100kw/215m, 45-45-36/108-27-06;
 CL from Powell, WY
 Superior: KLTC 107.5, PR>59kw-H/12kw-V/749m, 47-01-57/113-59-30

NEBRASKA:

Callaway: KAWA-LP 102.7, NW 100w/-6m, 41-17-30/99-55-20
 Imperial: KADL 102.9, PC>300w/68m, 40-30-45/101-38-39
 Omaha: KGOR 99.9, PC<370m
 Omaha: KEFM 96.1, PR<75kw/370m, 41-18-29/96-01-36



Omaha: KGBI 100.7, PG>368m, 41-03-01/96-11-33
 Omaha: KVNO 90.7, PR 8.9kw/197m, 41-18-25/96-01-37

NEVADA:

Amargosa Valley: KPKK 101.1, PR>100kw/572m, 36-37-15/115-57-31
 Gardnerville-Minden: KGVM 99.1, PC>25kw
 Reno: KNEV 95.5, FC to Hot AC "95-5 KNEV"
 Reno: KURK 92.9, PG<48kw/153m, 39-35-03/119-48-06

NEW JERSEY:

Manahawkin: WYRS 90.7, PR>2.2kw/80m, 39-38-24/74-17-32

NEW MEXICO:

Alamogordo: KKBO 107.9, PG<3kw/-181m, 32-53-13/105-57-04
 Albuquerque: KFLO 91.5, PC<20kw/1232m
 Cloudcroft: KHII 88.9, signed on, simulcasting KUPR 91.7
 Gallup: KXXQ 100.7, now silent
 Gallup: KGLP 91.7, PG>880w/350m
 Santa Fe: KRZY-FM 105.9, FC to Spanish top 40 "Super Estrella"
 Taos: KXMT 99.1, PR>60kw/651m, 36-51-32/106-00-28
 Tucumcari: KOAY 92.7, PR>69m, 35-08-23/103-44-35

NEW YORK:

Calverton-Roanoke: WDRE 105.3, PC 660w/185m
 Canton: WPAC 96.7, CC to WNCQ
 Clifton Park: WPTR 96.7, FC to contemporary Christian
 "Pulse 96.7"
 Cortland: WDRX-LP 100.7, XR 42-36-55/76-11-21
 Honeoye Falls: WNVE 95.1, CC to WFXF, FC to classic rock
 "The Fox"



Morristown: WNCQ-FM 102.9, moves to 96.7, change in class to C3, CC to WYSX, FC to "Yes FM" top 40
 Morristown: WYSX 98.7, CC to WPAC
 Morristown: WPAC 96.7, moves to 102.9, CC to WNCQ-FM, FC to country "Q Country 102.9"
 New York: WKCR 89.9, PR 740w/409m, 40-44-54/73-59-10
 Ogdensburg WPAC 98.7, relaunches with oldies "PAC 98-7"
 Plattsburgh: WAVX 90.9, calls for new station
 Ravena: WRCZ 94.5, PG>6kw, 42-33-15/73-52-07
 Schuylers Falls: WAVX 90.9, calls for new station

South Bristol Twp: WFXF 107.3, CC to WNVE, FC to modern rock "The Nerve"
Tupper Lake: WRGR 102.3, PR>1.2kw
Westport: WCLX 102.9, PC<92m, 44-13-14/73-24-35

NORTH CAROLINA:

Ahoskie: WODK 99.3, PR>3.7kw/128m, 36-16-29/76-43-17
Beaufort: WXBE 89.3, granted 1kw-H (was 1kw-V only)
Burlington: WKXU 101.1, FC to talk, CC to WZTK
Calabash: WYNA 104.9, PR<15kw
Chapel Hill: WCOM-LP 103.5, NW 100w/30m, 35-52-51/79-03-50
Kinston: WWNF 97.7, PR>2.65kw/153m, 35-17-30/77-49-25



Louisburg: WHLQ 102.5, CC to WKXU, SC to "Kicks 102.5"
Manteo: WOBX-FM 98.1, FC to active rock "98X"
Roanoke Rapids: WRTP 90.1, PR>11kw/154m, 36-14-39/77-34-40
Roanoke Rapids: WZRU 88.5, PR 24kw/146m, 36-17-44/78-06-21
Smithfield: WKIX 102.3, GA from Goldsboro
Thomasville: WEOM-LP 103.1, NW 100w/7m, 35-56-34/80-06-51
Wilmington: WBPL-LP 92.7, NW 100w/30m, 34-12-35/77-56-53
Winston-Salem: WFEC-LP 103.1, NW 100w/14m, 36-10-27/80-17-40

NORTH DAKOTA:

Burlington: KOWW-LP 98.1, NW 100w/20m, 48-15-15/101-25-14
 Fargo: KFNW 97.9, PR>468m, 47-02-19/97-11-19
Lisbon: KQLX 106.1, PR>100kw/218m, 46-44-39/97-25-38



OHIO:

Caledonia: WYNT 95.9, PR>3.7kw/129m, 40-40-55/83-00-27; CL from Upper Sandusky
Oxford: WOXY 97.7, PR 770w/200m, 39-30-44/84-38-09

OKLAHOMA:

Alto: KPAK 97.5, signs on with AAA
Alva: KNID 99.7, PR>310m, 36-37-31/98-15-21
Anadarko: KRMP 103.5, CC to KMMZ, FC to R&B "Power 103.5", moves into Oklahoma City market, PC>100kw/600m, 35-15-03/98-36-52
Bennington: KFYZ 98.1, PR<3.5kw/64m, 34-02-40/96-01-10; CL from Bonham, TX
Cache: KJMZ 97.9, PR<5.7kw/103m, 34-35-31/98-32-55; QR from 98.1; CL from Yukon
Grandfield: KWKL 89.9, PR>45kw
Kingfisher: KSYY 105.3, FC to regional Mexican (OKC), CC to KINB
Oklahoma City: KJYO 102.7, PA from class C to C0
Tahlequah: KEOK 102.1, PG<6kw/87m
Warner: KTFX 101.7, PR>25kw

OREGON:

Baker: KDJC 88.1, PR<1.3kw/545m, 45-07-26/117-46-48
Bend: KXIX 94.1, PC>100kw
Coos Bay: KDCQ 92.9, GA from 93.5
Creswell: KUJZ 95.3, FC to country "The Moose"
Gladstone: KAST 93.1, GA from 92.9C1, Astoria to 93.1C3 here
Hood Rvr: KCGB 105.5, PR>860w/247m, 45-40-59/121-27-49



La Grande: KTVR 90.3, NW 400w/768m, 45-18-33/117-43-54

Lakeview: KOIK 93.5, PG 1kw/290m, 42-12-18/120-19-39
Ontario: KSRV 96.1, PR>47kw/815m, 43-45-18/116-05-51
Paisley: KPAI-LP 103.1, NW 100w/-78m, 42-41-39/120-32-23
Portland: KPDO 93.9, GA from 93.7C to 93.9C2
Selma: KJKL 88.7, PR<30kw
Springfield: KKNV 93.3, GA from 93.1
Tillamook: KTIL 94.3, GA from 94.1
Tillamook: KILN 89.5, CC to KTCB
Veneta: KEUG 105.5, PC>2.8kw/303m, 44-00-11/123-06-48

PENNSYLVANIA:

Avoca: WFEZ 103.1, PC 6kw/22m, 41-18-20/75-45-38
Barnesboro: WHPA 93.5, FC to oldies "Real Oldies" //WNCC 950, WRDD 1580
Chambersburg: WRZO-LP 102.9, NW 100w/-38m, 39-56-53/77-38-49
Ellwood City: WJST 92.1, PG 2.5kw/156m, 40-46-09/80-16-56
Everett: WSKE 104.3, PR 820w/270m, 40-00-11/78-23-58
Fairview: WUSE 93.9, PC 6kw/91m, 42-01-36/80-07-18
Greenville: WEXC 107.1, PG>100m, 41-22-50/80-24-48
Middletown: WZXM 88.7, PR>4.3kw-V/251m, 40-01-37/76-36-02
New Wilmington: WWNW 88.9 PC>200w/23m, 41-06-42/80-20-02
Philadelphia: WSNi 104.5, PR 11.5kw/308m



Pittsburgh: WBZZ 93.7, CC to WRKZ, FC to rock, Howard Stern "K-Rock"
Renovo: WZYY 106.9, PR>800w/267m, 41-14-15/77-45-02
Scranton: WVMW 91.7, PC>2kw
State College: WRXV 89.1, signs on w/ Christian rock, NW 4.4kw-V/335m, 40-43-56/78-19-33
Stroudsburg: WBYX 88.7, PC>4kw
Susquehanna: WCDW 100.5, PR>1.35kw/211m, 42-03-10/75-42-07; CL from Conklin, NY
Tuckahoe: WBZR 107.7, PR>490w/347m, 41-30-45/76-04-16
Warwick: WBMP 88.1, CC to WZZD
Williamsburg: WYOU-LP 100.9, PG>43m

RHODE ISLAND:

Block Island: WADK 99.3, CC to WJZS

SOUTH CAROLINA:

Goose Creek: WSSP 94.3, CC to WSCC-FM, FC to "Newsradio WSC" news
Greenville: WTBI 91.5, PR>22.5kw/128m, 34-49-51/82-26-55
Hanahan: WAVF 96.1, PR>542m, 32-55-28/79-41-58



Johnsonville: WPDT 105.1, PC 2.95kw/144m, 33-54-36/79-40-09
Murrells Inlet: WMBJ 88.3, PC>1.8kw-V/101m, 33-26-35/79-08-21
Orangeburg: WQKI 102.9, PC>2.7kw/150m
Ridgeville: WPAL 100.9, PG 25kw/87m, 33-04-16/80-21-31
Socastee: WRNN 99.5, PC 21.5kw/108m, 33-43-16/78-53-45
Summerton: WLJI 98.3, PG 2.45kw/159m

SOUTH DAKOTA:

Belle Fourche: KFMH 101.9, PG>95kw/461m, 44-19-44/103-50-07
Pierre: KGFX 92.7, PR>50kw/149m, 44-18-30/100-20-49

TENNESSEE:

Athens: WKPJ-LP 104.5, calls for new station
Atwood: WTKB 93.7, PG>15kw/99m
Brownsville: WQNN 88.3, calls for new station
Goodlettsville: WRQQ 97.1, PG>43.4kw
Lawrenceburg: WZXX 88.5, NW 300w/84m, 35-15-18/87-19-30 (Way FM)
Lawrenceburg: WLLX 97.5, PR>42kw/161m

McMinnville: WCPI 91.3, PR>1.6kw/45m (48m-V), 35-39-41/85-45-06
 Morrison: WRKK 105.3, PA from 105.5, Sparta
 Smyrna: WFFH 94.1, PG 3.2kw/93m, 36-01-14/86-38-18
 South Fulton: WCMT 101.3, PC>22kw/94m, 36-29-00/88-57-10; CL from Martin, QR from 101.7

TEXAS:

Bay City: KXGJ 101.7, PG 35kw/450m, 28-48-03/96-07-32
 Beaumont: KQXY 94.1, PR<110m, 30-20-15/94-08-49



Brenham: KULF 94.1, PR>50kw/150m
 Bridgeport: KBOC 98.3, PR>40kw/620m, 33-26-13/97-29-05
 Brownsville: WQNN 89.3, calls for new station
 Burnet: KHLB 106.9, PG 2.1kw/171m, 30-44-29/98-19-05
 Bushland: KTXP 91.5, signs on with NPR news/classical
 Cameron: KNVR 105.1, PG>15kw
 Crane: KLJF 101.3, FC to regional Mexican, CC to KMMZ "La Mera Mera"
 Dalhart: KXIT 95.9, moved to 96.3, upgraded to class C1, PC>100kw/144m, 35-53-46/102-23-03
 Dallas: KRBV 100.3, FC to classic hits/hot AC "Jack FM", CC to KJJK
 Decatur: KDKR 91.3, PR>12kw-H/57kw-V/544m
 Devon: KKKK 101.3, FC to Spanish AC "La Jefa 101.3"
 Edinburg: KVLV 107.9, PG>100kw/257m, 26-05-18/98-03-44
 El Campo: KIOX 96.9, PG>450m, 28-48-03/96-07-32
 Falfurrias: KPSO 106.3, PG>6kw/56m
 Ft. Worth: KOAI 107.5, PG>574m, 32-35-05/96-57-46
 Hamlin: KCDD 103.7, PA from class C to CO
 Hutto: KQJZ 92.1, XG 30-32-04/97-34-53
 Jasper: KJAS 107.3, PC>8kw
 Keerville: KZOE-LP 107.1, calls for new station
 Killeen: KJHV-LP 96.3, calls for new station
 Krum: KNOR 93.7, FC to CHR/Rhythmic "Party 93.7"
 La Porte: KVST 103.7, PG>100kw/590m, 29-56-09/94-30-38 from Willis; enters Houston



Leander: KHHL 98.9, PC<25kw/164m, 30-23-26/97-50-13
 Llano: KBAE 96.3, FC to standards
 Llano: KITY 102.9, signs on with oldies, "Oldies 102.9"
 Lufkin: KYKS 105.1, PA from class C -> Class CO
 Mason: KOTY 95.7, NW 50kw/133m, 30-33-53/99-27-13
 Monahans: KGEE 99.9, PG<87kw
 New Ulm: KNRG 92.3, XR 29-55-07/96-30-59
 Odessa: KBMM 89.5, PC>25kw
 Pasadena: KFTG 88.1, PG>58m
 Pittsburg: KKXI 91.7, PR>1.2kw/61m, 32-57-48/94-53-54
 Ranger: KCUB 98.5, PR>6kw/92m, 32-24-54/98-42-44; QR from 98.3; CL from Stephenville
 Refugio: KOUL 103.7, PA from Sinton
 San Angelo: KTBM 89.3, calls for new station
 San Angelo: KYZZ 100.1, PC>50kw/117m, 31-31-49/100-29-05
 Sanger: KTPW 89.7, CC to KVRK
 Taylor: KQBT 104.3, FC to talk "The Coyote", Howard Stern, CC to KOYT
 Victoria: KAYK 88.5, PC>50kw-V/86m
 Victoria: KEPG 100.9, PR 4.3kw/118m, 28-46-55/97-56-29
 Waco: KVLW 88.1, PG>16.6kw-V/334m, 31-18-53/97-19-36
 Wolfforth: KAIQ 95.5, PG>100kw/206m, 33-31-03/101-51-24

UTAH:

Coalville: KTPM 97.5, PR>89kw-H/647m, 40-52-16/110-59-43; CL from Franklin, ID
 Coalville: KPFB 103.1, NW 89kw-H/647m, 40-52-16/110-59-43
 Delta: KMGR 95.9, PC>293m-H, 39-43-58/111-56-34
 Kanab: KPLD 101.1, PR<79kw
 Levan: KCFM 96.7, PA to 93.7
 Naples: KCUA 92.5, PG 840w/506m, 40-32-16/109-41-57; CL from Coalville

Nephi: KUDE 99.1, PR>83kw-H/668m, 39-45-37/111-34-38
 Ogden: KKAT 101.9, CC to KPQP
 Payson: KTCE 92.1, PG>130w/657m, 40-05-21/111-49-15
 Richfield: KCYQ 96.7, PA from 93.7
 Roosevelt: KXRQ 94.7, PG<50kw/93m, 40-19-55/109-42-28

VERMONT:

Danville: WDOT 95.7, PG 3.8kw/75m, 44-24-58/72-03-32
 Norwich: WNCH 88.1, signs on with classical
 Warren: WMRW 95.1, PG<8m, 44-06-31/72-49-11
 Windsor: WVPR 89.5, PR>1.7kw/694m

VIRGINIA:

Buena Vista: WREL-FM 96.7, CC to WWZW-FM
 Clinchco: WDIC 103.1, PA from 92.1
 Ferrum: WFFC 89.9, PG>1.1kw/207m, 36-54-50/79-57-07
 Louisa: WLSA 105.5, CC to WOJL
 Marion: WMEV 93.9, PR>95kw-V (remains 100kw-H)
 Nassawadox: WJCN 90.1, PR<4.5kw-V/61m
 Powhatan: WBBT 107.3, PR 3.8kw/127m, 37-26-20/77-51-08
 Roanoke: WMGR 104.9, PC>14.5kw

WASHINGTON:

Camas: KNRK 94.7, relaunches as "94-7 Alternative Portland" (Portland Oregon)



Chewelah: KCHW-LP 97.3, NW 100w/-174m, 48-16-35/117-42-52
 Colville: KEIT-LP 102.1, NW 100w/-101m
 Covington: KMCO 104.5, GA from The Dalles, OR; class C3
 Deer Park: KMZZ 107.1, PG>100m
 Ellensburg: KGRU-LP 96.1, NW 100w/-73m, 47-01-18/120-34-24
 Ellensburg: KXLE 95.3, PG>51kw/125m, 47-09-48/120-47-36
 Elma: KAYO 99.3, PR>41kw/620m, 47-19-12/123-20-41
 Long Bch: KAQX 92.7, GA to 94.3
 Spokane: KDRK 93.7, PC>60kw/739m, 47-34-14/117-04-55
 Tacoma: KXOT 91.7, PR>39kw
 Winlock: KITI 95.1, PR 380w/268m

WEST VIRGINIA:

Moundsville: WRKP 96.5, PC>1.9kw
 Petersburg: WAUA 89.5, PC<322m

WISCONSIN:

Adams: WDKM 106.1, FC to classic hits
 Birnamswood: WYNW 92.9, PR 6kw/100m, 44-59-57/89-22-24
 Fond du Lac: WLWR 91.7, PR>20kw/109m, 43-39-35/88-26-26
 Goodman: WMVM 90.7, PG>7kw/87m, 45-46-23/88-24-38
 Sun Prairie: WXXM 92.1, PC>3.7kw/125m, 43-10-10/89-15-38
 Three Lakes: WLSL 93.7, PG>100kw/124m

WYOMING:

Albin: KKAU 107.3, FC to classic rock
 Ft. Bridger: KGNT 103.9, PR>89kw-H/647m, 40-52-16/110-59-43; CL from Smithfield, UT
 Laramie: KIMX 96.7, PG 4.8kw/313m, 41-17-15/105-26-38
 Lyman: KBNZ 104.7, PR>89kw-H/647m, 40-52-16/110-59-43; CL from Tremonton, UT
 Pine Bluff: KREO 105.3, FC to oldies
 Rock Sprngs: KSIT 99.7, QR from 104.5, 99.38kw/493m

Some news and notes:

I apologize and feel bad that I didn't get to do the FM News column last month. It was tough being in Arizona with a laptop that decided what days it was gonna work and what days it wasn't. This column is pretty big. But that will happen.

KRMZ-103.5 is supposedly a move-in to the Oklahoma City market. But they had a pretty spotty signal throughout.

Canada FM News will be published next month.
 -Adam

Eastern TV-DX

Matthew C. Sittel
15013 Eureux St.
Bellevue, NE 68123
mcsittel@cox.net

September, 2004

Oct. 2004 column deadline: Sep. 12

Eastern TV-DX is for reporters from the following states: AL, CT, DE, FL, GA, IN, KY, MA, MD, ME, MI, NC, NH, NJ, NY, OH, PA, RI, SC, TN, VA, VT and WV, plus Washington, DC. Also for reporters from the following Canadian provinces: NB, NF, NS, ON, PEI and PQ. Overseas reports welcome!

We have another report of an ID from the July 6 high-band event. Saul Chernos logged a channel 8 during that fantastic opening. Read on for that and much more!

David Austin, Columbia SC

davidaustin@sc.rr.com

Equipment: RCA 27" NTSC color analog receiver, Panasonic Sophia 14" NTSC/PAL/SECAM analog receiver, Zenith HDV-420 DTV receiver, Radio Shack Pro-26 scanner, Radio Shack LP-190 VHF/UHF log periodic antenna, Antennacraft 7' UHF parabolic dish (both antennas amplified).

5/17 Es

1911 unID 2 CUBA? <1> 757

6/19 Es

1148 KSAN 3 TX San Angelo 1152

7/6 Es

1756 CKVR 3 ON Barrie 716

1819 WFSB 3 CT Hartford 696

1825 WBZ 4 MA Boston 784

1825 WCVB 5 MA Boston 784

1831 WABI 5 ME Bangor 984

7/11 Es

1525 KMTV 3 NE Omaha 965

8/8 Es

1020 KJRH 2 OK Tulsa 863

1020 KTBS 3 LA Shreveport 755

1020 KOET 3 OK Eufaula 841

1020 KFDX 3 TX Wichita Falls 1011

1030 unIDs 3 NBC, ABC

1035 unID 4 FOX (probable KDFW)

1035 unID 3 KPNX-12 promo <2>

1104 KPRC 2 TX Houston 901

1104 KBTX 3 TX Bryan 934

8/10 tr

0730 WTLV-DT 13 FL Jacksonville <3> 259

Notes:

1. Newscast-style program, Castro speech. Havana is highest-powered ch. 2 in Cuba.
2. A real mystery. Promo for "azcentral.com" and KPNX logo in lower right corner. No full-power ch. 3 xltr relaying 12 (or 2, or 6 – KPNX has semi-satellites on both) in target area. Mexican xltr relaying KPNX programming (12/2/6) in error is most likely possibility.
3. WTLV-DT-13 in for over 30 minutes with perfect video and audio, no pixilation.

Doug Smith, W9WI, Pleasant View, TN

w9wi@earthlink.net

7/6 Es

1100 WFSB 3 CT Hartford 849

1216 WCSH 6 ME Portland, ID 1003

7/7 Es

1039 CBWFT 3 MB Winnipeg 1059

1100 KBME 3 ND Bismarck 996

7/9 Es

0847 KBSD 6 KS Ensign 734

0847 KSWK 3 KS Lakin 777

1049 KOCT 6 NM Carlsbad 1002

Saul Chernos, 57 Berkeley St., Toronto ON M5A 2W5 Canada
(416) 364-0725

schernos@sympatico.ca
BR=Burnt River, TO=Toronto

7/2 Es (BR)

2005 WDIQ 2 AL Dozier, APT bug

2100 KETS 2 AR Little Rock, AETN

2108 KARK 4 AR Little Rock

Bug w/storm warning, NBC

7/5 Es (BR)

1402 WDIQ 2 AL Dozier, APT bug

1655 WGBH 2 MA Boston

"GBH" bug in circle, "PBS 2 WGBH"
top of hour voice ID

1658 CKCW 2 NB Moncton

ATV, wx for NB, PEI, western NS

1703 CJCB 4 NS Sydney

CTV, ATV bug

1715 WLBS 2 ME Bangor, wx

1731 CJCB6 3 NS Port Hawkesbury

1732 WUND 2 NC Columbia
 "UNC TV" bug
 1735 CBHT 3 NS Halifax, CBC nx
 1735 CJCH5 5 NS Halifax, ATV
 1815 CBGAT14 2 PQ Carleton, SRC
 1821 CHAU1 3 PQ Ste. Marguerite
 TVA, French
 1915 WMAB 2 MS Ackerman, M bug
 2020 KARK 4 AR Little Rock, bug
 2045 KOET 3 OK Eufaula, OETA
 2103 KSNC 2 KS Great Bend
 NBC, KSN storm ticker, Cheyenne Co.
 2223 KLBY 4 KS Colby, voice ID
 2305 KJRH 2 OK Tulsa, nx
7/6 tr (BR)
 0840 CBOT6 3 ON Chalk River, CBC
7/6 Es (BR)
 1523 KSNW 3 KS Wichita, local ad
 1914 WAKA 8 AL Selma
 "CBS 8 News", Clarke & Escambia
 Counties wx
7/7 Es (BR)
 0953 KDTN 2 TX Denton, Daystar
 0956 KCNC 4 CO Denver, nx
7/8 Es (BR)

1930 WDIQ 2 AL Dozier, APT
7/9 Es (BR)
 0746 WEDU 3 FL Tampa, bug
 0747 WBRZ 2 LA Baton Rouge
 0759 WDIQ 2 AL Dozier
 APT bug then scrolling station list
 0827 KATC 3 LA Lafayette, wx
 0839 WWL 4 LA New Orleans
 traffic report
7/15 Es (BR)
 2109 KUSD 2 SD Vermillion, SDPTV
 2135 KNOP 2 NE North Platte
 Storm ticker: Hayes & Frontier
 Counties; Maywood
7/26 Es (BR)
 1420 WSKY 4 NC Manteo
 "Sky 4" bug, "Cheers"
 1429 WESH 2 FL Daytona Beach
 1435 WDIQ 2 AL Dozier, APT
 1812 WREG 3 TN Memphis
 "News Channel 3", calls
7/27 AE (BR)
 0014 CKND2 2 MB Minnedosa
 Global news, local & Winnipeg PSAs
 0042 KXMA 2 ND Dickinson

Not many openings above channel 2, but one of them produced a logging on 8 and CCI to 13. Also managed short hop to Boston and Chicago, and a new province in New Brunswick.

William McGuire, Cheverly MD

7/9 Es
 1204 unID 3 "Jeopardy!"
 1245 KTBS 3 LA Shreveport, ID
7/9 tr
 2325 WWBT 12 VA Richmond, nx
 2330 WTVR 6 VA Richmond, CBS 6
 2335 WRIC 8 VA Petersburg, 8 News
7/14 tr
 1701 WGAL 8 PA Lancaster
 "Storm Team", ID
 1708 WVIR 29 VA Charlottesville, logo
 1730 WCPB 28 MD Salisbury, PBS
 1928 WBOC 16 MD Salisbury, ID
7/18 Es
 1830 unID 3 "News 3" logo
7/21 Es
 1756 KATC 3 LA Lafayette, ID
7/23 Es
 1753 unID 3 "Dr. Phil"

7/26 Es
 1115 unID 3 Disney cartoon
 1200 WPBT 2 FL Miami, ID
 1352 unID 3 ABC
7/28 tr
 1038 KYW 3 PA Philadelphia, logo
 2140 WRLH 35 VA Richmond, Fox
8/4 Es
 1850 unID 3 CTV
 1940 unID 3 "Seinfeld"
 2050 unID 3 FF, "le TVA"
 (Saul reported a TVA on 3, CHAU1-mcs)
 2205 WHYI 12 DE Wilmington, ID
 2230 WGAL 8 PA Lancaster, ID
 2300 WCAU 10 PA Philadelphia, NBC 10
 2300 WTXF 29 PA Philadelphia, Fox
 2320 unID 65 Univision Spanish
 (I think this is Vineland, NJ, WUVP-mcs)
 2357 WMGM 40 NJ Wildwood, NBC

Jim Renfrew, DXing from Atlantic Beach, NC Jul. 13-15, 2004

Equipment: old B&W TV, rabbit ears, 4th floor above ocean facing due south.

7/13 tr
 1550 WWAY 3NC Wilmington, ABC
 1550 WRAL 5NC Raleigh, CBS
 1550 WFXI 8NC Morehead City, Fox
 1550 WNCT 9NC Greenville, CBS
 1550 WCTI 12NC New Bern, ABC
 1600 WAWS 30FL Jacksonville 416
 1605 WTAT 24SC Charleston, Fox 229
 1608 WJEB 59FL Jacksonville 416

1610 W20AL 51NC Wilmington, TBN
 1810 WPXU 35NC Jacksonville, Pax
 1820 WSFX 26NC Wilmington, Fox
 1857 WMMP 36SC Charleston 229
 1900 WFXB 43SC Myrtle Beach 141
 1931 WRBW 65FL Orlando, UPN 507
 1932 WKCF 18FL Clermont, WB 517

(Continued on page 63)

WESTERN TV DX

VICTOR FRANK
12450 SKYLINE BLVD.
WOODSIDE, CA 94062-4554
Victor.frank@sri.com

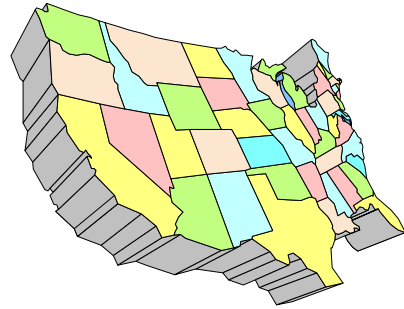

Dennis Park Smith, 3605 San Remo Drive, Santa Barbara, CA 93105-2523 (805)687-7803

This report is for July 2004. Overall on average, finally, southern-California coastal troop between Santa Barbara and San Diego/Tijuana (up to 200mi/ 320km) was better this month. A coworker at my job told me (her house is in mountains at approx 2500 feet elevation) that it had been cool at her place until July 10, when it turned hot. That means that the cool "marine layer" was at her location (high layer boundary, maybe 3000 feet or higher) until July 10, when the air boundary lowered to maybe 1500 feet or lower. Later on, though, after July 20, the boundary went back up some and not so hot at her home, with tropo not quite so good. (I'll pay more attention to her weather reports from now on...)

July 1-5: Poor
 July 5-10: Out of town, may have remained poor
 July 10 eve: Almost very good
 July 11-17 am: Good
 July 17-18: Out of town, may have remained good
 July 18 eve-20: Good
 July 21: Poor
 July 22-31: Variably poor to fair.

Some of the two out-of-town occasions were spent briefly at Wasco. There was one new station noted, KVVG-LP 31 Porterville, near-local regular at 40 miles. On July 5, testing only (color bars) with ID, and on July 17, programming from Almvision Hispanic Network (Spanish, religious).

Some Es was seen in Wasco on July 9 (no lds, perhaps Midwest), approx 1800-2015, chs. 2-4.

Best of DX to All. Dennis

William Draeb, 1304 Ellis St., Kewaunee, WI 54216-1802

Equipment: 1994 Sylvania 25" TV; Rohn 25G 40' tower; ch 2026, Y713, KU420(screened) antennas. CMA-Ub, CMA-HB; preamps; TR44 rotor; etc.

July 2004

2 tr 1945 WMKE-LP 7 WI Milwaukee Note 1
 4 Es 2001 South 2-6 Lots of fading
 2020 WDSU 6 Weather watch crawl across bottom of screen; "6" w/call in LR corner.
 2025 WWLt 4
 2030 KTALt 6
 2058 KTBS 3
 2114 KDFW 4 News
 KXASt
 5 Es 1200 KPRC 2 News
 1258 KTBS 3 I.D.

1259	KDFW	4	
1600	CBHTt	3	
	CKCWt	2	
	CHSJt	4	
	" "	6	
	CJCHt	5	
	CJCH-1	6	
6 Es	1722 WCAX	3	News
	0931 WEDU	3	
	0944 WJXT	4	
	0947 WCTV	6	I.D.
	WUFTt	5	
	1003 WDIQt	2	
	1100 WBTV	3	News
	1108 WYFFt	4	
	1110 WCBDt	2	
	WCIVt	4	
	WCSCt	5	
	<u>WSKY</u>	4	I.D. @1129-1142 NC Manteo
	WUNDt	2	
	1230 KCWC	4	
	1605 WUNC	4	I.D. @1658
	WWAY	3	News
	1612 WECT	6	News
			"Sky Warn Weather" @1614
	WRALt	5	
6 Es	1710 WTVR	6	News
	1712 WSAVt	3	
	1754 WJCT	7	FL Jacksonville1027 I.D. @1759 WOW! Note 2
	1800 WGTV	8	758mi or WXGA 957 "GPB"+PBS logo lower rt Note 3
	1800 WFTV	9	FL Orlando 1151 I.D.@1812 T-storm watch/Jeopardy Note 4
	1813 unID	10	
	1835		all high-band Es gone.
	2145		E-skip still in through ch 6, but much weaker, went to bed.
7 Es	0755 unIDs SSE	2-4	
	0824 KBTX	3	
	KJAct	4	
	0838 KATC	3	
	0859 KTBS	3	
	0902 WWL	4	Call in lower rh corner
	0932 unID	5	
	1005 unID	6	
	1007 KDFW	4	
	KENWt	3	
	1013 KXAS	5	I.D. floating u/WFAV
	1016 KOTV or KTAL	6	Flash flood watch for Latimer (county) OK
	1039		More Es to the West, chs 2-6s
	1055 KOUS	4	
	KIDK	3	
	KPVlt	6	
	1105 KSVI	6	I.D. 1117
	1127 KTVMt	6	

	KXLFt	4	
	1132 KFBB	5	I.D. 1158
	1138 KOWC	4	
	1204 KWSE	4	Prarie Public TV
	1215 Canada	3	CBC kids program
	1230 Canada	6	"3" logo lower rhc
	1237 Canada	4	same CBC kids pgm
	1300 CFQC-1	3	
	CBKT-1	4	
	1325 CFRN	3	
8 Es	1600 unID	2-4	South
	1622 KBEJ	2	Ad for San Antonio
	Dental & Medical Assistants College @1625		
	WOAlt	4	
	1631 KDFW	4	
	1707 KFDX	3	News
9 Es	0735 WEDU	3	
	WSAV	3	Chatham County
	mentioned, 912 area code seen in Ad.		
	WESH	2	
	WJXTt	4	
	WUFTt	5	
	0810 WCTVt	6	
	0815 KDFW	4	
	KXASt	5	
	0855 WKRGt	5	
	1000 WDBOt	6	
	1400 Es hung around until around this time		
	1914 Es back again, ESE		
	1924 WSKY	4	Baseball, Baltimore
	vs K.C.; ad for I.T.T. Tech in Norfolk, "4"		
	logo w/call in lower right of screen.		
	WMARt	2	
	1934 WUNC	4	
	1940 WTKRt	3	
	WUNDt	2	
	1947 unID	6	
10tr	1900 KIMT	3	I.D. 300
	KWWL	7	snowfree 279
	KCRG	9	snowfree 270
	1921 KCCIt	8	
	WHO	13	I.D. 2016 367
	KTTCT	10	
	1958 KIIN	12	280
	2100 KDINt	11	under local WLUK
	2117 KRIN	32	thru local WXGZ
		20	Iowa City
		39t	DesMoines
		48	Cedar Rapids
		17	DesMoines
	2122	22	Waterloo, local news
11tr	0545 Twin Cities	2,4,5,23,45	
Es	1200 WEDU	3	
	1205 WEARt	3	
	WKRGt	5	
	WTVYt	4	
	WCTVt	6	
	1245 WDIQ	2	
	1345 WESHt	2	
	1510 WCBD	2	t-storm warning 1520
	1557 WBTvt	3	
tr	2100 WMQF	19	
12tr	2045 KIIN	12	
13tr	1948 W20BQ	20	MI Petosky? TBN
	W14BHt	14	MI Escanaba
15tr	0630 unID	14	N. Lower Mich.
16Es	1210 KBTXt	3	
17Es	1345 KPRCt	2	
	1352 KATCt	3	

Not much after the 17th, especially Es. Had to work

last week of month and will probably do the same to start August.

Notes:

1. The box; last time seen they were on ch. 8. Bevis & Butthead were insulting each other while tunes were being played which were interrupted occasionally by other commercials.
2. As with any intense Es opening as this was, I occasionally check ch. 7 to see if it made it that high. At 1754 I noticed some unusual slow fading beginning to start. Then I heard Jim Leherer (PBS) talking and I knew I had something interesting. The picture gradually got stronger and at 1759 I saw their I.D. slide. They were in and out for about a half hour.
3. After the ch. 7 I.D., I turned to ch. 8 and saw similar activity (slow fading) and a PBS station became snowfree. The program was "GPB" and the PBS logo. I concluded that it must be WGTV or WXGA (Georgia Public Broadcasting) but don't know which one. The station broke through the snow and was snowfree at least once in the three times it was seen over approx 1/2 hour. I tried to determine which it was by reading offsets, but results were inconclusive.
4. WFTV-9 was the easiest to identify. They broke above the snow at least 5 times and every time they did they showed their call during some kind of promo or the last time, during a thunderstorm watch. They were in for about twenty minutes. Not new here, previously seen via meteor scatter.
5. The activity (slow fading) on ch. 10 lasted for about 5 minutes, but I never was able to identify any of the programming. It was interesting in noting the difference in the rate of fading on the high band channels versus the low band channels. Also, the fewer number of stations involved per channel on the high band channels versus the "big mess" on the low band channels. This seems to indicate the frequency selectivity of the E layer. A small area reflecting the high band channels and a large area reflecting the low band channels. It also indicates the relatively small area it was coming from, Florida mostly. I checked chs 12 & 13 (local on 11) briefly, but didn't hang around there to see if anything would develop.
6. Probably Petosky MI. They used to be on ch. 17, but haven't seen them on that ch. in some time.

Jeff Kruszka, 5024 S. Braxton Ave.,
Baton Rouge, LA 70817

<u>July 2004</u>				CT
11Es	1128	WTAE	4	PA 930
	1200	WTVH	5	NY 1180
	1201	WDTV	5	WV 855
	1230	WIVB	4	NY 1095
	1248	WNEM	5	MI 990
	1301	CBLTt	4	ON
	1756	WFOR	4	FL 745
	1801	WPBT	2	FL 745
21Es	1806	WCIV	4	SC 680
	1830	KENW	3	NM 760
	1902	KDBC	4	TX 910
	2047	unid SS 4,5		

That's it! Of course, I was gone half the month on vacation (6/30-7/10 in CA, 7/29-8/1 in Omaha for the convention). I ran the VCR during my CA trip

and got KLBV-4, WDIV-4, and WNEM-5 ID's until the tape ran out. On 7/24, my local ch. 2 WBRZ was off for at least 4 hours in the morning, but of course, no E-skip came in.

**Matthew C. Sittel, 15013 Eureux Circle,
Bellevue, NE 68123
mcsittel@cox.net
<http://members.cox.net/mcsittel/beltvdx.htm>**

Equipment: Winegard PR-9032 UHF antenna at 35', Winegard AP-4700 UHF pre-amp., Winegard PR-5030 VHF antenna at 32', Channel Master remote controlled rotor, MFC traps for channels 3, 6, 7 and 26, Hauppauge WinTV-D PCI card for HDTV, Hauppauge WinTV-USB for Dell laptop.

5/10 Es

1859 CBFT 2 PQ Montreal, SRC 1161

5/12 Es

0725 WMAR 2 MD Baltimore 1023

"Good Morning Maryland" news

0727 WTTG 5 DC Washington 1007

0728 WTAE 4 PA Pittsburgh, logo 846

0728 KDKA 2 PA Pittsburgh 833

0757 WNBC 4 NY New York 1143

0801 WKYC-DT 2 OH Cleveland 740

NBC, text IDs: (TV3-HD), (TV3-RDR)

1828 WBRZ 2 LA Baton Rouge 792

2017 XEFB 2 NL Monterrey 1096

5/15 Es

1010 KOTI 2 OR Klamath Falls 1327

5/16 tr

0938 DTVs 51, 52 IA Cedar Rapids 224

5/18 tr

2227 KWVL-DT55 IA Waterloo 229

5/19 tr

0213 WKOW 27 WI Madison 358

0215 WHA 21 WI Madison 355

0215 KFXB 40 IA Dubuque 291

0215 WHLA 31 WI La Crosse 299

0216 WBUW 57 WI Janesville 362

0225 WFTC 29 MN Minneapolis 309

0225 KXLT 47 MN Rochester 272

0237 WHWC 28 WI Menomonie 342

0239 WHRM 20 WI Wausau 411

0243 WFXS 55 WI Wittenberg 427

0250 KRIN 32 IA Waterloo 226

Odd, KBIN-32 Council Bluffs was off

0257 WHLA-DT30 WI La Crosse 299

0301 KTTC 10 MN Rochester 248

0303 KTTC-DT36 MN Rochester 247

5/20 tr

0659 KTTC 10 MN Rochester 248

0659 KXLT 47 MN Rochester 272

5/22 Es

0958 unID 2 color bars

1201 KRGV 5 TX Weslaco 1038

1358 KASA 2 NM Santa Fe, ad 701

1507 KBCI 2 ID Boise, ID 1044

"Idaho 2 News" promo

5/26 Es

1825 WTVY 4 AL Dothan, ad 904

1826 WDIQ 2 AL Dozier, APT 846

1832 KMID 2 TX Midland 716

"First 2 Warn" weather warning map

1839 WMAR 2 MD Baltimore 1023

1846 KASA 2 NM Santa Fe, ad 701

1854 WCBS 2 NY New York 1143

1927 KNAZ 2 AZ Flagstaff 947

1951 WSKY 4 NC Manteo, Sky 4 1136
1955 WUND 2 NC Columbia 1116
2059 KPHO 5 AZ Phoenix 1036

5/27 Es

1812 WUND 2 NC Columbia 1116

1812 WSKY 4 NC Manteo 1136

Baseball, logo LR

1812 WOAY 4 WV Oak Hill 816

1827 WUNC 4 NC Chapel Hill 991

1829 WFMY 2 NC Greensboro 941

5/28 Es

1749 WDIQ 2 AL Dozier, APT LR 846

1811 WKRG 5 AL Mobile, logo LR 850

1815 WTVY 4 AL Dothan 904

6/6 Es

1854 XEFB 2 NL Monterrey 1096

6/7 tr

0737 KTTC 10 MN Rochester 248

0737 KXLT 47 MN Rochester 272

6/7 Es

1304 unID 2 NBC to the SSE

6/10 Es

1907 WGBH 2 MA Boston 1273

2021 WUND 2 NC Columbia 1116

2110 CFAP 2 PQ Quebec, TQS 1286

2113 CFCM 4 PQ Quebec, TVA 1284

2117 unID 4 CBC

2132 CIII2 2 ON Bancroft 982

2148 unID 5 CBC

2157 WPTZ 5 NY North Pole 1150

"WPTZ PROGRAM" in sync bar

2158 CIII4 4 ON Owen Sound 791

2212 CBFT 2 PQ Montreal 1161

2229 WKTV 2 NY Utica 1083

6/11 Es

2011 WGBH 2 MA Boston 1273

2129 CKSA 2 AB Lloydminster 1074

2154 CKAL1 2 AB Lethbridge 1014

6/12 tr

0131 KXLT 47 MN Rochester 272

0500 WKOW 27 WI Madison 358

0526 WREX-DT54 IL Rockford 355

0527 KLJB 18 IA Davenport 289

0529 KDAO-CA45 IA Marshalltown 169

"America One" network

0530 KFXB 40 IA Dubuque 291

0535 KLJB-DT49 IA Davenport 289

0540 KIIN 12 IA Iowa City 242

1202 DTV 51/52/55 IA Cedar Rapids 224

6/19 Es

1552 KAID 4 ID Boise 1044

small Idaho state outline logo LR

1600 KSL 5 UT Salt Lake City 851

1633 WDIQ 2 AL Dozier 846

1903 KREM 2 WA Spokane, news 1144

1933 WESH 2 FL Daytona Beach 1176

1956 KTVQ 2 MT Billings 707

2020 KFBB 5 MT Great Falls, ad 879

2032 KBCI 2 ID Boise 1044

2204 WBRZ 2 LA Baton Rouge 792

6/20 Es

1058 WCBD 2 SC Charleston 1056

1100 WWL 4 LA New Orleans 841

1259 CKAL1 2 AB Lethbridge 1014

1300 KMID 2 TX Midland 716

1359 WDIQ 2 AL Dozier 846

1534 WJXT 4 FL Jacksonville 1098

1629 WESH 2 FL Daytona Beach 1176

2117 WKRG 5 AL Mobile 850

2057 CKAL1 2 AB Lethbridge 1014

2118 WWL 4 LA New Orleans 841

2203 WESH	2	FL	Daytona Beach	1176	1934 25/31/47/59	IL	Peoria	334
6/23-7/3 out of town					1959 13/25	MO	Jefferson City	262
7/4 Es					2122 WRSP 55	IL	Springfield	352
1146 WUNC	4	NC	Chapel Hill	991	2123 WRSP-DT44	IL	Springfield	352
1148 WRAL	5	NC	Raleigh	1012	2129 KYOU-DT14	IA	Ottumwa	207
1154 WUND	2	NC	Columbia	1116	2133 WGBO 66	IL	Joliet	433
1859 WSKY	4	NC	Manteo	1136	2135 WGBO-DT53	IL	Joliet	433
1933 WCSC	5	SC	Charleston	1057	2151 WREX-DT54	IL	Rockford	355
"Live 5 News", "Super Doppler 5000"					2203 WWTO 35	IL	La Salle	364
1936 WYFF	4	SC	Greenville	833	7/13 tr			
1937 WCBD	2	SC	Charleston	1056	0645 34/43/52	OK	Oklahoma City	390
"Counton2.com"					0647 KFJX 14	KS	Pittsburg	276
7/5 Es					0658 47/53	OK	Tulsa	349
1259 WSB	2	GA	Atlanta	811	0702 KRSC 35	OK	Claremore	325
1705 WMAR	2	MD	Baltimore	1023	0704 KTPX-DT28	OK	Okmulgee	364
1714 KDKA	2	PA	Pittsburgh	833	0706 KDOR 17	OK	Bartlesville	317
1957 WCBS	2	NY	New York	1143	0709 K59DA 59	KS	Wichita, TBN	246
2020 WGRZ	2	NY	Buffalo	899	0709 KTQW-CA49	KS	Wichita	247
2022 WKTV	2	NY	Utica	1083	local gymnastics club ad			
2032 WIVB	4	NY	Buffalo	896	0731 KWBS 34	AR	Eureka Springs	338
2057 CIII2	2	ON	Bancroft	982	Pax, very rare here for some reason			
2144 CIII4	4	ON	Owen Sound	791	0732 KHBS 40	AR	Fort Smith	422
7/6 Es					0733 KOPX 62	OK	Oklahoma City	388
1629 WKRN	2	TN	Nashville, logo	602	one hour delay of KFOR-4 AM newscast			
1631 WSB	2	GA	Atlanta, wx	811	0743 DTV 55/56	OK	Tulsa	351
1635 WESH	2	FL	Daytona Beach	1176	0744 K54GC 54	KS	Independence	272
1647 WMAR	2	MD	Baltimore	1023	0802 KVAQ-LP20	AR	Springdale, SS	352
1657 WRC	4	DC	Washington	1007	0803 KSHB-DT42	MO	Kansas City	156
1657 WTTG	5	DC	Washington	1007	DTV snow completely hid local KPTM!			
1713 WRAL	5	NC	Raleigh	1012	0816 K54FZ 54	OK	Ponca City, //52	307
1759 WFMY	2	NC	Greensboro	941	0826 KDTXt 58	TX	Dallas, TBN to south	
1819 WNCT	9	NC	Greenville	1079	0831 KWTV-DT39	OK	Oklahoma City	389
2023 WSKY	4	NC	Manteo	1136	Text ID: (KWTV). Very tough w/local TBN.			
7/8 Es					2135 WTVP 47	IL	Peoria	334
1636 KAID	4	ID	Boise	1044	2135 47/51/52/55	IA	Cedar Rapids	224
1638 KBCI	2	ID	Boise	1044	2150 KWAZ-LP56	NE	Lincoln, Azteca	43
2135 unID	2	NBC	to SE		2215 20/55	IL	Springfield	352
7/8 tr					2215 WGEM-DT54	IL	Quincy	254
1805 KPNE	9	NE	North Platte	273	7/13 Es			
1815 KNOP	2	NE	North Platte	251	2152 KBCI 2	ID	Boise	1044
7/9 tr					7/14 tr			
2215 KTTC	10	MN	Rochester	248	2130 21/27/33	MO	Springfield	312
2215 WFTC	29	MN	Minneapolis	309	7/15 tr			
7/10 tr					0338 KDNL 30	MO	St. Louis	344
0331 KUSD-DT34		SD	Vermillion	142	0338 KFJX 14	KS	Pittsburg	276
7/10 Es					7/19 tr			
1059 KREM	2	WA	Spokane	1144	1654 KEYC 12	MN	Mankato	211
1135 KVBC-DT 2		NV	Las Vegas	1088	1749 KDLV 5	SD	Mitchell	191
1142 KVVU	5	NV	Henderson	1088	1922 KXLT 47	MN	Rochester	272
1225 KPHO	5	AZ	Phoenix	1036	2022 KXNE-DT16	NE	Norfolk	106
7/11 Es					this one proved to be very tough to log			
1049 WESH	2	FL	Daytona Beach	1176	2146 KTSD 10	SD	Pierre, SDPB	273
1158 WUNC	4	NC	Chapel Hill	991	2146 KQSD 11	SD	Lowry, SDPB	354
1159 WUND	2	NC	Columbia	1116	2214 KDSD 16	SD	Aberdeen	317
1500 WSKY	4	NC	Manteo	1136	2314 K43FX 43	NE	O'Neill, // KOLN	168
7/12 tr					2315 K53GC 53	NE	Neligh, // KOLN	127
0729 KWCV	33	KS	Wichita	244	2328 KBMY 17	ND	Bismarck	451
1649 DTV 34/35/50		MN	Minneapolis	309	"ABC West" promos			
1651 WHLA-DT30		WI	La Crosse	299	2335 KNDX 26	ND	Bismarck	451
1651 WHLA	31	WI	La Crosse	299	"Fox 26", local KYNE had just signed off!			
1651 10/47		MN	Rochester	248	2336 KXMB 12	ND	Bismarck	451
1656 DTV 49/56		IA	Davenport	289	"KXMB CBS 12" promo, KUON off			
1657 DTV 47/51/52		IA	Cedar Rapids	224	7/20 tr			
1659 WKOW	27	WI	Madison	358	0006 KTTM 12	SD	Huron	247
1702 WHBF	4	IL	Rock Island	285	1659 KTTC 10	MN	Rochester, ID	248
1702 KLJB	18	IA	Davenport	289	1701 DTV 35/50	MN	Minneapolis	309
1811 WISC-DT50		WI	Madison	355	1702 KSMQ-DT20	MN	Austin	233
1906 WXFT	60	IL	Aurora	433	1715 4/5/9/11	MN	Minneapolis	309
1910 WQAD-DT38		IL	Moline	289	1720 WEAU 13	WI	Eau Claire	352
1919 WYZZ	43	IL	Bloomington	354	1722 WKBT 8	WI	La Crosse	312
1927 WMEC-DT21		IL	Macomb	276	1731 DTV 14/30	WI	La Crosse	299

1734	19/31	WI	La Crosse	299	
1736	<u>WKBT-DT41</u>	WI	La Crosse	312	
Text ID: (WKBT Digital Programming)					
1853	DTV 51/52/55	IA	Cedar Rapids	224	
1854	<u>WEAU-DT39</u>	WI	Eau Claire	352	
Text ID: (WEAU-DT)					
1856	WHWC 28	WI	Menomonie	342	
1902	<u>WHWC-DT27</u>	WI	Menomonie	342	
Text IDs: (WHWC-HD), (WHWC-SD)					
1923	KTCA-DT34	MN	St. Paul	309	
1924	KXLT-DT46	MN	Rochester	247	
1931	WEUX 48	WI	Chippewa Falls	343	
1933	<u>K14KH-CA14</u>	MN	Minneapolis	300	
3ABN, new to the air					
1933	K58GC 58	MN	Rochester	274	
1935	K54HA 54	MN	Albert Lea, TBN	219	
1935	K56HW 56	MN	Rochester, TBN	274	
1936	K67HG 67	MN	Minneapolis	300	
2210	KDNL 30	MO	St. Louis	344	
2215	WQOW 18	WI	Eau Claire	352	
2215	WFXS 55	WI	Wittenberg	427	
2303	WHRM 20	WI	Wausau	411	
<u>7/21 tr</u>					
2100	KXLT 47	MN	Rochester	272	
<u>7/22 tr</u>					
0250	KLJB 18	IA	Davenport	289	
0252	WKOW 27	WI	Madison	358	
0253	WPXE 55	WI	Kenosha	426	
0255	WDJT 58	WI	Milwaukee	432	
0257	WVTV 18	WI	Milwaukee	434	
0258	WWTO 35	IL	La Salle	364	
0302	KFXB 40	IA	Dubuque	291	
0302	WXFT 60	IL	Aurora	433	
0319	WCIU 26	IL	Chicago	433	
1839	38/60	IL	Chicago	433	
1841	WPWR 50	IN	Gary	433	
1844	WSJV 28	IN	Elkhart, Fox 28	506	
1844	WNIT 34	IN	South Bend	506	
1858	WSBT-DT30	IN	South Bend	505	
Text IDs: (WSBT-HD), (WSBTUPN), (WSBTSD2)					
1905	WWTO 35	IL	La Salle	364	
2047	20/55	IL	Springfield	352	
2053	WCFN 49	IL	Springfield	349	
2056	<u>W28BE</u>	IL	Springfield	342	
<u>7/23 tr</u>					
0115	19/47	IL	Peoria	333	
<u>7/24 Es</u>					
1227	CBFT 2	PQ	Montreal	1161	
"Radio Canada 95.1" promo					
<u>7/26 Es</u>					
1713	WCBS 2	NY	New York	1143	
<u>7/31 tr</u>					
2259	WTVP 47	IL	Peoria	334	
<u>8/1 tr</u>					
1220	KESD 8	SD	Brookings	234	
1226	K40FZ 40	SD	Brookings	229	
1236	KWCM 10	MN	Appleton	282	
<u>8/2 tr</u>					
0813	KESD 8	SD	Brookings	234	
1500	12/DTV 38	MN	Mankato	211	
1818	KWWL 7	IA	Waterloo	229	
Completely overtook local KETV, in color!					
1819	<u>KIMT</u>	3	IA	Mason City	223
Floating under KMTV, logo seen					
Both the above were with traps removed					
1841	KRIN-DT35	IA	Waterloo	226	
Text ID: (KRINH)					
2155	KDEB 27	MO	Springfield	314	
2204	KHBS 40	AR	Fort Smith	422	
2212	10/21	MO	Springfield	312	

<u>8/3 tr</u>				
0656	KSPR 33	MO	Springfield	312
<u>8/4 Es</u>				
1737	WNYW 5	NY	New York	1143
1759	WTVH 5	NY	Syracuse	1024
1859	WKTV 2	NY	Utica, ID	1083
<u>8/5 tr</u>				
0655	KOMU 8	MO	Columbia	247
<u>8/6 tr</u>				
0711	KFJX 14	KS	Pittsburg	276

A nice period of DX here! Highlights are logging WKYC-DT and KVBC-DT, the WNCT logging on July 6, and a bunch of new analogs and DTVs during July with some nice tropes. Log total now stands at 768 which includes 120 DTVs. 73s Matt.

Mike Cherry, VE7SKA Salt Spring Is., BC
CANADA

<u>August 2004</u> UTC RH column is bearing in deg.				
5	Es	2259	KNAZ 2 AZ	165
		2309	KTVK 3 AZ	165
12	Es	1929	CBWFT 3 MB	90
		1958	CKND2 2 MB	90
		2059	CKCK 2 SK	90

Steven C. Wiseblood, Boca Chica Beach, TX

Equipment: Sanyo 17" Colour TV
CM-3023 stacked UHF yagis @ 35 feet
w/ CM-9521A rotator VHF/UHF combo @ 20 feet
Location: 2 miles from the GULF of MEXICO

<u>7-17 tr</u> CDT				
0600	KLSB 19	TX	Nacogdoches,	430
car dealer ad with mention of East Texas, begin "CBS Early Show"				
0602	KEDT 56	TX	Jacksonville,	440
0606	KAMU 19	TX	College Station	330
"PBS-KIDS"				
<u>8-5 tr</u>				
2331	XHCVI 26	TA	Cd Victoria	190
"Galavision" XEQ-9, pelicula				
2332	XHSFT 25	TA	San Fernando	100
Televisa (2) noticias				
<u>8-6 tr</u>				
1423	XHCLV 22	MEXICO	Veracruz,	460
Las Lajas ads, telenovela, 1638 Pelicula "La Contra-bandista", "Galavision-9".				
1424	XHTPZ 24	MEXICO	TAMS,	280
Tampico, (5*) net, cartoons, EXCELLENT DUCT!				
1432	XHVCA 33	MEXICO	Veracruz,	350
Cerro Azul kids show "Titiri Mundi", 1500 "RTV Noticias""Radio-television Veracruz"				
<u>8/12 tr</u>				
2225	WAPT 16	MS	Jackson,	620
end local news, ID, 2230 "Nightline", 2300 "Matlock"				
2300	KADN 15	LA	Lafayette,	445
ID, "That 70's Show"				
2325	KLTL 18	LA	Lake Charles, "LPB"	395
PBS concert 70's music				

Morris Sorensen, Winnipeg MB, CANADA

Equipment: 1983 RCA b&w portable with circa late 1950,s Channel Master indoor antenna

<u>July 2004</u>				
9	Es	2203	KJRH 2 OK Tulsa	953 mi
26	Tr	0938	CKND2 2 MB Minnedosa	

<u>August 2004</u>				
5	Es	1200-1500	unIDs 2	
(large "55 " on screen at 1430)				



John Zondlo
 4009 Driftwood Circle
 Yukon, OK 73099
 sfm@fmdxweb.com
 Deadline: 15th

For DXers in AL, AZ, AR, CA, CO, DE, DC, FL, GA, HI, KS, KY, LA, MD, MS, MO, NV, NM, NC, OK, SC, TN, TX, UT, VA, WV, Cuba & Mexico

September 2004

Fred Laun – 5801 Huntland –
 Temple Hills, MD –
K3ZO@verizon.net

Denon TU-800 tuner, Winegard antenna @ 35'

6/24 Es

1118 KJOJ 103.3 TX Freeport, "La Raza" 1271
 1121 KMJQ 102.1 TX Houston, Houston ads 1234
 1122 WRMT 100.5 MS Port Gibson, ID 911
 1124 KTJM 98.5 TX Port Arthur, "La Raza" 1168
 1124 KYYK 98.3 TX Palestine, Palestine ads 1155
 1126 KBXX 97.9 TX Houston, Houston ads overriding Baltimore's WIYY 1235
 1130 KJAE 93.5 LA Leesville, DeRidder callers on want ad show 1065
 1133 KZAM 104.7 TX Victoria, "Lone Star FM" 1324
 1136 KVVP 105.7 LA Leesville, "West Central News w/James Alexander" 1069
 1143 KKRW 93.7 TX Houston, "The Arrow" 1234
 1147 KYKZ 96.1 LA Lake Charles, ad for Bolton Ford 1102
 1149 WNJJ 97.3 MS Natchez, ad for Blockbuster of Natchez 959
 1153 KBIU 103.7 LA Lake Charles, IS plus "B-104" 1103
 1156 KHLA 02.9 LA Lake Charles, Lake Charles ads 1091
 1158 KVPI 92.5 LA Ville Platte, ads for SW LA 1036
 1200 WRKF 89.3 LA Baton Rouge, LSU announcements 997

Lightning did some damage to my ham station on June 17, so until repairs are made I will have more time for FM DXing. No damage to the Denon tuner or amp (though the color of my Sony TV was scrambled for a while).

6/27 Tr

1020 WCPE 89.7 NC Wake Forest, ID 216

7/4 Es

2127 KSKL 94.5 KS Scott City, ads for Dodge City KBUF show 1290
 2149 KKJQ 97.3 KS Dodge City, Dodge City wx 1274
 2155 KYBD 98.1 KS Copeland, ads for Dodge

7/5 Es

1900 CBNM 90.3 NF Marystown, CBC Radio One St. John's regional 1226

7/6 Es

1325 WSKY 97.3 FL Gainesville, "The Sky," Rush Limbaugh 711
 1331 WEJZ 96.1 FL Jacksonville, "Jacksonville's Lite 96 point one" 645
 1334 WOGK 93.7 FL Ocala, "K-Country," ads for Marion County 722
 1335 WMFQ 92.9 FL Ocala, "Big Oldies 92-point-9" 734
 1340 WKYZ 101.3 FL Key Colony Beach, ID, "Your official don't give a crap station" (!) 1006
 1352 WGMX 94.3 FL Marathon, ad for Plants on the Run, phone 289-4493 1006
 1402 WQCS 88.9 FL Fort Pierce, ID 811
 1408 WBGF 93.5 FL West Palm Beach, ID 866
 1806 KLIQ 94.5 NE Hastings, Nebraska ads 1168
 1807 KKRL 93.7 IA Carroll, ID 969
 1809 KNXR 97.5 MN Rochester, ads 875
 1811 KSIB 101.3 IA Creston, Creston ads 936
 1813 KNCY 103.1 NE Nebraska City, ID 1007
 1813 KUOO 103.9 IA Spirit Lake, ID 995
 1814 KRKN 104.3 IA Eldon, Bloomfield ads 827
 1815 KSRZ 104.5 NE Omaha, "Star 104-point-5" 1022
 1820 KCII 106.1 IA Washington, Washington County ads 799
 1823 KUQQ 102.1 IA Milford, "Q-102," Spencer ads 995
 1825 KCLY 100.9 KS Clay Center, ID 1081
 1835 KRKQ 98.3 IA Des Moines, ads 908
 1836 KTIS 98.5 MN Minneapolis, ad for 571-3200 935
 1840 KGOR 99.9 NE Omaha, ID 1022
 1849 KTXR 101.3 MO Springfield, ID, Ozarks 877
 1850 WGEL 101.7 IL Greenville, ID 668
 1924 KBEQ 104.3 MO Kansas City, "Young Country Q104" 942
 1934 KXKX 105.7 MO Sedalia, ads for Mid City Lumber in Sedalia 887
 1936 KREZ 104.7 MO Cape Girardeau, KREZ Radio News 692
 1953 KCMQ 96.7 MO Columbia, ID 816
 1954 KZKX 96.9 NE Lincoln, ad for 5101 N. 57th, NE mention 1064
 1956 WPCV 97.5 FL Lakeland, "97 Country," ads for Lakeland & Polk counties 791

2006 KKBZ	99.3	IA	Shenandoah, ads for Nebraska's finest 973	1222 KLLI	105.3	TX	Dallas, DFW ads 1200
2007 KYYS	99.7	MO	Kansas City, partial ID, ad for phone #361-9999 944	1224 KYGL	106.3	TX	Texarkana, ads for Robbins Toyota and O'Reilly Auto Parts 1022
2018 KTPK	106.9	KS	Topeka, "K-Country 106-point-9," ad for Bob's Janitorial 1019	1228 KHPA	104.9	AR	Hope, "Super Country 105," ad for Crocker's Jewelers 985
2027 KSTZ	102.5	IA	Des Moines, ads 887	1235 KURB	98.5	AR	Little Rock, "B98-point-5" 903
2032 KHKI	97.3	IA	Des Moines, ad for Iowa Broadcast Assn. 908	1236 KTAL	98.1	TX	Texarkana, "Classic 98 Rocks," ad for Century Tel Center 1038
2032 KRNA	94.1	IA	Iowa City, ID 810	1239 KLTY	94.9	TX	Arlington, ad for McKinney Honda 1161
2035 KYEZ	93.7	KS	Salina, partial ID 1110	1241 KLNO	94.1	TX	Fort Worth, SS, ad for Toyota de Dallas 1201
2038 KEZO	92.3	NE	Omaha, "Z-92," ad for Jim O'Neill Chevrolet 1022	1249 KFWR	95.9	TX	Mineral Wells, ad for McGraw Motors 1261
2042 KKYA	93.1	SD	Yankton, ads for Moody Motors 1102	1250 KKTX	96.1	TX	Longview, ad for easttexashelpwanted.com 1103
2046 WKGL	96.7	IL	Rockford, "96.7 Rock," ads for Ramada Plaza in Rockford 685	1251 KHTE	96.5	AR	England, "96 point 5 FM" 894
2050 KMXC	97.3	SD	Sioux Falls, ads for Empire Mall 1097	1255 KOYE	96.7	TX	Jacksonville, SS 1138
2052 KUQL	98.3	SD	Wessington Springs, "Kool 98" 1163	1255 KSCN	96.9	TX	Pittsburg, ads for Star-News and Elliott Motors 1089
2056 KBBM	100.1	MO	Jefferson City, "The Buzz," Jeff City ads 834	1302 KDEL	100.9	AR	Arkadelphia, ID 946
2058 KHOK	100.7	KS	Hoisington, ad for Clara Barton Hospital 1175	1307 KOXE	101.3	TX	Brownwood, ID 1334
2101 KMJM	104.9	IL	Columbia, "Magic 104.9" 722	1310 KDGE	102.1	TX	Dallas, "102 point 1 the Edge" 1199
2104 KFFX	104.9	KS	Emporia, "Mix 104.9" 1038	1317 KVIL	103.7	TX	Highland Park, ID 1201
2107 KFDI	101.3	KS	Wichita, ID 1117	1321 KZMP	104.9	TX	Pilot Point, SS, Dallas ads 1172
2108 KKPR	98.9	NE	Kearney, ID 1164	1333 KLBC	106.3	OK	Durant, ad for Texoma Ford 1131
2109 KPOW	97.7	MO	Sedalia, ads 879	1337 KENA	102.1	AR	Mena, ad for Bob Carver's 1005
2113 KMXV	93.3	MO	Kansas City, "Mix 93" 944	1342 KTCY	101.7	TX	Azle, SS, Grand Prairie ads 1203
2118 WIBW	94.5	KS	Topeka, ads for Douglas County fair 1026	1344 KLUR	99.9	TX	Wichita Falls, ID 1246
2120 KCMO	94.9	MO	Kansas City, "Oldies 95" 941	1345 KBCY	99.7	TX	Abilene, ID 1370
2122 KINZ	95.3	KS	Humboldt, ID, "Magic Mix" 1011	1349 KOLI	94.9	TX	Electra, ad for Larry's Marine Center on Lake Wichita 1265
2125 KUPH	96.9	MO	Mountain View, "The Fox" 819	1350 KOLX	94.5	AR	Fort Smith, ad for Bircher Tire & Service Center 973
2125 KKOW	96.9	KS	Coffeyville, "Hot Country 96.9" 977	1352 KZCD	94.1	OK	Lawton, "Z94.com" 1230
2134 WBRB	101.3	WV	Elkins, ads (Backscatter? Station not normally heard here)	1353 KRKZ	93.5	OK	Altus, ID 1284
2139 KPRS	103.3	MO	Kansas City, ads 944	1355 KMOC	89.5	TX	Wichita Falls, ID 1246
2141 KZBZ	104.9	KS	Salina, "The Buzz" 1116	1359 KNIN	92.9	TX	Wichita Falls, "92.9 NIN" 1246
2148 KXKU	106.1	KS	Lyons, kx106@ourtownusa.net 1132	1401 KCCU	90.3	OK	Lawton, ID 1214
2151 KFXJ	104.5	KS	Augusta, "The Fox" 1102	1402 KWGS	89.5	OK	Tulsa, ID 1045
2200 KSAJ	98.5	KS	Abilene, "Oldies 98 point 5" 1090	1403 KUAF	91.3	AR	Fort Smith, ID 960
2202 KBUZ	90.3	KS	Topeka, ID 1026	1408 KXXY	96.1	OK	Oklahoma City, "96.1 KXY" 1150
				1412 KLAW	101.3	OK	Lawton, "Oklahoma's Best Country" 1230
				1421 KJSR	103.3	OK	Tulsa, Broken Arrow ad 1044
				1422 KWEY	97.3	OK	Weatherford, "The Coyote," Weatherford ads 1234
				1424 KBEZ	92.9	OK	Tulsa, ID, wx 1064
				1425 KSPI	93.7	OK	Stillwater, "Hot 93.7" 1125
							<u>7/11 Es</u>
				1322 KBHT	93.5	TX	Crockett, "True Legends 93-5" 1182
				1339 WTXT	98.1	AL	Fayette, Tuscaloosa ads 709
				1341 WANZ	100.5	AL	Northport, "Z-100.5 – three

It was hard to ID stations at times because of the strong CCI they caused each other. Such an intensive opening that local problems with IBOC adjacents, etc., were largely unnoticed.

7/9 Es

1141 WDJR	96.9	AL	Enterprise, Dothan ads 739
1154 WQJB	104.5	MS	State College, Starkville ads 766
1216 KUEZ	100.1	TX	Lufkin, east Texas ads 1128

1342 WBEI	101.7	AL	decades of alternative" 699 Reform, Tuscaloosa ads 721	0920 <u>KSMS</u>	90.5	MO	Republic winners 347 Point Lookout, Springfield events 342
1346 WAKH	105.7	MS	McComb, ad for Sullivan Ford Lincoln Mercury Mazda 914	0924 <u>KKTZ</u>	93.5	AR	Lakeview, "Hit 93.5 KKTZ," Note #0 300
1353 WMUT	101.3	MS	Grenada, ads 800	0924 <u>WEGI</u>	94.3	KY	Oak Grove, Note #1 25
1358 KOLI	94.9	TX	Electra, ID 1265	0932 <u>WHRK#</u>	97.1	TN	Memphis, 184
1400 WMAH	90.3	MS	Biloxi, Biloxi anncmts 879	0937 <u>KTCS</u>	99.9	AR	Fort Smith, "This is KTCS Country" 435
1418 KFKE	94.1	KS	Kansas City, ID 944	0940 <u>KHOZ</u>	102.9	AR	Harrison, sung ID 341
1424 KFWR	95.9	TX	Mineral Wells, ads for Jeff's Paint & Body Shop 1261	0943 <u>KBCN</u>	104.3	AR	Marshall, 312
1426 KISR	93.7	AR	Fort Smith, "Kisser 93" 986	0952 <u>KRKB</u>	104.7	AR	Booneville, Fort Smith ads 402
1426 KNOR	93.7	TX	Krum, "Kickem Country 97.7" 1177	0958 <u>KBMV</u>	107.1	MO	Birch Tree, West Plains ad 250
				1010 <u>WYYLt</u>	96.1	MS	Tunica, in SS
				2342 <u>KBTA</u>	99.5	AR	Batesville, "Sky 99.5" 253
				2345 <u>KSSN</u>	95.7	AR	Little Rock, 322
				<u>6/2 Tr</u>			
				0009 <u>KWCK</u>	99.9	AR	Searcy, "Quick 99-9" 279
				0009 <u>WMAX</u>	105.3	GA	Bowdon, "Atlanta's only FM talk station" 242
				0517		Birmingham	104.7, 107.7, and Atlanta 94.9, 96.1, 98.5
1429 KLXK	93.5	TX	Breckenridge, "93.5 K- Lakes" 1298	0533 <u>WANZ</u>	100.5	AL	Northport, Tuscaloosa ad 223
1434 KXUS	97.3	MO	Springfield, ad for Reliable Chevrolet 882	<u>6/19 Es</u>			
1435 KYIS	98.9	OK	Oklahoma City, "98-9 Kiss FM" 1151	0912 <u>XHRYS</u>	90.1	TM	Reynosa, "Estereo Hits" 969
1439 KENA	102.1	AR	Mena, "Hometown Country" 1005	0912 <u>XHXL</u>	91.7	NL	Monterrey, local ads 1068
				1000 <u>XHOC</u>	93.5	CL	Saltillo, "Estereo Saltillo," ID 1115
<u>8/8 Es</u>				1000 <u>XHRK</u>	95.7	NL	Monterrey, "La Sabrosita," local ads 1075
0950 KOOJ	93.7	LA	New Iberia, "Rock 93.7" 1014	1000 <u>KBNL</u>	89.9	TX	Laredo, "Radio Maniental" 936
0955 KBZZ	96.7	LA	Morgan City, ads for Louisiana Technical Colleges, discussion About Cerebral Palsy Telethon 1019	1042 <u>XHEC</u>	91.9	CL	Salinas, local events 1009
1002 KTRU	91.7	TX	Houston, "HTBR: Houston Taping for the Blind Radio" 1204	1045 <u>XHAAA</u>	93.1	TM	Reynosa, local ads 969
				1049 <u>KQUR</u>	94.9	TX	Laredo, "New Cure FM" 950
				1100 <u>KSTX</u>	89.1	TX	San Antonio, ID, tpr.org 823
				1101 <u>KMFA</u>	89.5	TX	Austin, wx 745
				1101 <u>KTXI</u>	90.1	TX	Ingram, RDS PS="KTXI," PI=448A 816
				1101 <u>KDLK</u>	94.1	TX	Del Rio, RDS PI=1914 932
				1110 <u>KNEL</u>	95.3	TX	Brady, RDS PI=32C7 792
				1112 <u>KBBT</u>	98.5	TX	Schertz, "The Beat 98-5," "San Antonio's Home...." 823

Doug Smith - W9WI - 1385 Old
Clarksville Pike - Pleasant View, TN
37146-8098 - w9wi@w9wi.com -
www.w9wi.com

Es to Mexico noted on the car radio in Nashville in
late May. # = over local station

5/31 Gw
0300 WFFI 94.3 TN Kingston Springs, "The
Fish," Note #2 19

6/1 Tr
0840 KZLE 93.1 AR Batesville, "The Max
93-1 FM" 261
0840 KAMS 95.1 AR Mammoth Spring,
264-9595 241
0853 KOEA# 97.5 MO Doniphan, Poplar Bluff
ad 207
0859 KTRQ 102.3 AR Colt, Wynne ad 224
0902 KPOC 103.9 AR Pocahontas, Jonesboro
news 215
0905 KFFB 106.1 AR Fairfield Bay, calls in
promo 292
0910 KWFC 89.1 MO Springfield, Nixa and

6/19 Es
1134 XHCAO 89.1 TM Ciudad Camargo, area ads
(including many for U.S.
businesses) 983
1138 KKBA 92.7 TX Kingsville, "92.7 K-Bay" 878
1200 XHXL 91.7 NL Monterrey, "91-X
Experiencia" 1068

Note #0: with promo for American Top 40, then into
easy listening music?!
Note #1: ex-WDBL-FM Springfield TN
Note #2: Normally on 93.7. Knocked off the air by
severe storms, and came back up on the wrong
frequency! **NOT** WEGI, as WEGI was mixing with
WFFI. Off by 0900, and back on 93.7 later this day.

At 1015 the DJ on WXFL 96.1 was heard hoping
the weather in Florence would clear up so the
atmospheric interference would go away!

<u>7/5 Gw</u>				1109 <u>CKSB7</u>	93.5	ON	Kenora, "Radio-Canada" ID 732
2310 <u>WSM</u>	88.5	TN	Pleasant View, ID (1) 4	1112 <u>WWSA</u>	89.9	WI	Brule, classical, RDS ID 732
2318 <u>WWHR</u>	91.7	KY	Bowling Green, "Revolution 91-7" 52	1113 <u>WRLS</u>	92.3	WI	Hayward, "Nelson Lumber, Highway 63 South" 702
<u>7/6 Es</u>				<u>7/9 Es</u>			
1048 <u>WHFM</u>	95.3	NY	Southampton, ID w/WBAB 102.3 850	0912 unID	89.1	??	??, K-Love news
1048 <u>WMWX</u>	95.7	PA	Philadelphia, "Mix 95.7 Philly forecast" 689	0913 <u>KENW</u>	89.5	NM	Portales, RDS "KENW 895," PI 1BF8 928
1052 <u>WHBE</u>	96.7	NY	East Hampton, Bloomberg News in mono 862	0919 <u>KSEL</u>	95.3	NM	Portales, "95.3 K-Sell" 926
1052 <u>WJFD</u>	97.3	MA	Fall River, in Portuguese 940	0919 <u>KACV</u>	89.9	TX	Amarillo, promo for Amarillo College "AC" 826
1052 <u>WCTK</u>	98.1	MA	New Bedford, "Mass Health" 937	0927 unID	90.5	??	??, American Family Radio
1052 <u>WKJY</u>	98.3	NY	Hempstead, ads in a/c 516 and 631 784	0939 <u>KLZK</u>	104.3	TX	Brownfield, Lubbock ads, RDS "STARS104," PI 2FA0 876
1052 <u>WUSL</u>	98.9	PA	Philadelphia, "Philly's #1, Power 99" 689	0943 <u>KMOU</u>	104.7	NM	Roswell, "Join the Roswell Revolution" 1004
1052 <u>WBAI</u>	99.5	NY	New York, NYC events 767	0948 <u>WTNE</u>	97.7	TN	Trenton, Jackson wx, now here x-97.5
1052 <u>WHTZt</u>	100.3	NY	New York, CHR OVER local WVVR	1004 <u>KALP</u>	92.7	TX	Alpine, RDS PI-112D 1039
1058 <u>WCIB</u>	101.9	MA	Falmouth, "Cool Classics from the Cape" 952	1005 <u>KNEL</u>	95.3	TX	Brady, RDS "KNEL FM," PI- 32C7 792
1058 <u>WDRC</u>	102.9	CT	Hartford, "dot 9 DRC-FM" sung ID, CNN news 842	1011 Cuba?	89.1	??	??, old Abba pop, mono tinny audio
1058 <u>WEEIt</u>	103.7	RI	Westerly, sports talk, "...here in Boston"	1017 <u>WFLC</u>	97.3	FL	Miami, ad for plastic surgeon (800) 403-3370 matches Web 826
1100 unID	103.9	??	??, CBS news	1017 <u>KXOX</u>	96.7	TX	Sweetwater, RDS PI- 4E3F 803
1101 <u>WKTU</u>	103.5	NY	Lake Success, "KTU," many mentions of NYC 767	1022 <u>WSOR</u>	90.9	FL	Naples, RDS "WSOR," PI- 85AD 763
1108 <u>WGBH</u>	89.7	MA	Boston, RDS ID 941	1029 <u>KRIA</u>	103.9	TX	Plainview, ad for Plainview Dodge 836
1110 unID	92.5	??	??, "Power 92.5," k (!)	1031 <u>KFZX</u>	102.1	TX	Gardendale, RDS "FZX102.1," PI- 1FD5 945
1118 <u>WKXW</u>	101.5	NJ	Trenton, "You're on New Jersey 101.5" 722	1034 <u>KATPt</u>	101.9	TX	Amarillo, "Classic country 101.9 the Cat," ad for "Cactus Jack's, 2300 South Jefferson, just inside I-40"
1120 <u>WRCN</u>	103.9	NY	Riverhead, "strongsmarine.com" 830	1036 <u>KLAW</u>	101.3	OK	Lawton, RDS "KLAW 101," PI- 2D22 655
1120 <u>WTKKt</u>	96.9	MA	Boston, talk	1038 <u>KGEE</u>	99.9	TX	Monahans, '99.9 KG100," "West Texas" 937
1129 <u>WHJY</u>	94.1	RI	Providence, "94 HJY" 920	1040 <u>KYIS</u>	98.9	OK	Oklahoma City, RDS PI- 5042 583
1131 <u>WXTK</u>	95.1	MA	West Yarmouth, local news (1) 971	1041 <u>KWEY</u>	97.3	OK	Weatherford, "Weatherford Ace" ad 652
1131 unID	97.3	??	??, classical mx, who?	1042 <u>KVOO</u>	98.5	OK	Tulsa, RDS PI- 48EE 501
1134 <u>WBMX</u>	98.5	MA	Boston, "North Shore Music Theatre" 938	1044 <u>KARXt</u>	95.7	TX	Claude, "95.7 the Car"
1136 <u>WKNL</u>	100.9	CT	New London, Norwich ad, "spiritofbroadway.org" 873	1045 unID	96.9	??	??, ad for Dallas-Fort Worth tourism, probably KQOB-OK
1152 <u>WPRO</u>	92.3	RI	Providence, RDS ID 914	1046 <u>KMXJ</u>	94.1	TX	Amarillo, "Mix 94.1 KMXJ, Amarillo's..." RDS PI- 320F 826 (2)
1154 <u>WSNE</u>	93.3	MA	Taunton, Foxwoods Resort & Casino 926	1049 <u>KOMA</u>	92.5	OK	Oklahoma City, "92.5 KOMA FM," RDS PI 3630 583
1201 <u>WFCR</u>	88.5	MA	Amherst, ID 882	1055 <u>KHTT</u>	106.9	OK	Muskogee, "Oklahoma's #1 new music station" 485!
1201 <u>WHRBt</u>	95.3	MA	Cambridge, traditional jazz	1056 <u>KPAN</u>	106.3	TX	Hereford, calls 867
1201 <u>WBQQt</u>	99.3	ME	Kennebunkport, classical mx	1100 unID	88.1	??	??, "KJLV" w/ underwriting from locations in Liberal at 272 N. Kansas and in Garden City
1212 <u>WXRvt</u>	92.5	MA	Haverhill, "92-5 The River"	1100 unID	88.1	??	??, Great Plains Christian
1212 <u>WALZ</u>	95.3	ME	Machias, "??-7-95.3 Classic Hits" 1173				
1217 <u>CHTD</u>	98.1	NB	St. Stephen, "98.1 The Tide" 1202				
1222 <u>WHOMt</u>	94.9	NH	Mt. Washington, very soft adcon				
<u>7/7 Es</u>							
1007 <u>KFAB</u>	92.7	ND	Kindred, "Outlaw Country 92-7" 864				
1007 unID	92.5	??	??, mono talk, "Mid-Morning," Lino Lakes and Lakeville callers, probably WIRN-MN				
1102 <u>CBQQ</u>	90.5	ON	Fort Frances, regional wx, Thunder Bay 88.3 ID 909				

Radio" underwriting, above two might be the same station

1102 KTOT 89.5 TX Spearman, "High Plains Public Radio" 769

1102 KCSC 90.1 OK Edmond, RDS "KCSC UCO," PI- 171E 581

1104 KWFX 93.5 OK Woodward, local ag ad, ONN news 684

1107 KECO 96.5 OK Elk City, RDS "KECO96.5," PI- 1AD2 696

1110 KSKZ 99.9 KS Leoti, RDS PI-A4A5 789

1112 KRMQ 101.5 NM Clovis, "Portales McDonald's now open 24 Hours" 920

7/31 Tr

2300 WCMT 101.3 TN Martin, legal ID, moved from 101.7 in last few days 103

(O) Presume pirate translator at fireworks stand. Stereo pilot, simulcasting AM 650, gone by the 6th

(1) Previously logged on 94.9

(2) "Mix means variety" (sic)

Kevin Redding – Gilbert & Southern Mesa, AZ

Hafler 330, APS-9 antenna with an Archer 15-1105 amp:

7/7 Es

KG CX 93.1 MT Sidney, "Eagle 93"

CKUA1 93.7 AB Calgary

KYYZ 96.1 ND Williston

KRKX 94.1 MT Billings

KDZN 96.5 MT Glendive

KZIN 96.7 MT Shelby

KCGM 95.7 MT Scobey

CKIK 107.3 AB Calgary, "Q107.3"?

KYSS 94.9 MT Billings

KGVA 88.1 MT Belknap Agency

CJSI 88.9 AB Calgary, "Shine FM"

CJAY 92.1 AB Calgary, "C-J"

KOPR 94.1 MT Butte, "Copper 94"

Leslie J. Prus – 8502 Camden St. – Alexandria, VA 22308-2101 – LesPrus@cox.net - EDT

Back to DXing after a 20 year gap, with a Denon TU-1500RD tuner temporarily fed by an indoor, manually rotated Radio Shack 5 element FM beam antenna.

7/4 Es

1325 WAFR 88.3 MS Tupelo

1330 KAYT 88.1 LA Jena

1341 WURC 88.1 MS Holly Springs

7/5 Es

1610 CBHA 90.5 NS Halifax, RDS: CBC R1

1612 CBD 91.3 NB St. John

1615 CHSJ 94.1 NB St. John

1619 CBHC 89.1 NS Truro

1619 CKWM 94.1 NS Kentville

1644 CIOO 100.1 NS Halifax, RDS: C100-FM

1646 CJFX 98.9 NS Antigonish

1648 CKBW 98.1 NS Bridgewater

1654 CJXL 96.9 NB Moncton

1657 CIEZ 96.5 NS Halifax

7/6 Es

1900 KDHX 88.1 MO St. Louis

1903 KOQL 106.1 MO Ashland

1907 WAOX 105.3 IL Staunton

1911 WMCI 101.3 IL Neoga

1914 KCLR 99.3 MO Boonville

1925 KBEQ 104.3 MO Kansas City

1930 KFXJ 104.5 KS Augusta

1935 KIBZ 106.3 NE Lincoln

1939 KRES 104.7 MO Moberly

1943 KSRC 102.1 MO Kansas City, RDS: STAR 102

1946 KKWK 100.1 MO Cameron

1951 KZKX 96.9 NE Seward, RDS: 96 KICKS

1954 KLRQ 96.1 MO Clinton

2002 KREP 92.1 KS Belleville

2010 KCFN 91.1 KS Wichita

2010 KJIR 91.7 MO Hannibal, RDS: THECROSS



2016 KKTR 89.7 MO Kirksville

2017 KMNE 90.3 NE Basset

2021 KKDM 107.5 IA Des Moines

2039 WPVL 107.1 WI Platteville

2130 KLVV 88.7 OK Ponca City

2135 KLUH 90.3 MO Poplar Bluff

2136 KBUZ 90.3 KS Topeka

2142 WIBW 94.5 KS Topeka

2144 unID 94.3 ?? ??, Spanish

2148 KISR 93.7 AR Fort Smith

2200 KUAR 89.1 AR Little Rock

2218 KDQN 92.1 AR DeQueen, RDS: KDQN

2234 KLAK 97.5 OK Durant

2237 KNTU 88.1 TX McKinney

7/12 Es

1242 KDMX 102.9 TX Dallas

1322 KHFI 96.7 TX Georgetown

1358 KDYN 96.7 AR Ozark

1400 unID 96.7 ?? ??, IDed "WALI-FM Walterboro," but that's In SC on 93.7

1406 KTYS 96.7 TX Flower Mound, "The Twister"

1522 KICM 97.7 OK Healdton

1600 KJTY 88.1 KS Topeka

Gus Mancuso – 5706 Greenleaf Rd. –

Cheverly, MD 20785-1112 –

(301) 583-0531 – all new

Radio Shack DX-398

7/6 Es

1800 KLSE 91.7 MN Rochester

1803 KTUF 93.7 MO Kirksville

1803 WRCO 100.9 WI Richland Center

1811 KFGE 98.1 NE Milford

1813 KKBZ	99.3	IA	Clarinda
1817 KTGL	92.9	NE	Beatrice
1826 KKTZ	93.5	AR	Lakeview
1830 WVRV	101.7	IL	East St. Louis
1832 KNCY	103.1	NE	Auburn
1832 WLOQ	103.1	FL	Winter Park
1837 KQLL	106.1	OK	Owasso
1842 KRZK	106.3	MO	Branson
1843 WFYV	104.5	FL	Atlantic Beach
1845 unID	104.9	??	??, minor league baseball
1849 WIL	92.3	MO	St. Louis
1859 KLOZ	92.7	MO	Eldon
1900 KATI	94.3	MO	California
1901 KMXV	93.3	MO	Kansas City
1910 WFIW	104.9	IL	Fairfield
1919 WMIX	94.1	IL	Mt. Vernon
1923 KDHX	88.1	MO	St. Louis
1931 KRES	104.7	MO	Moberly
1945 WNSV	104.7	IL	Nashville
1951 KBOE	104.9	IA	Oskaloosa

1835 KHOK	100.7	KS	Hoisington, "Eagle Country 101"
1848 unID	101.7	??	??, mention of WGTL
1855 KSRC	102.1	MO	Kansas City, "Star 102"
1905 KZSN	102.1	KS	Hutchinson, "Kissin' Country 102"
1911 KEZK	102.5	MO	St. Louis, "Soft Rock 102.5," ID
1924 KYKX	105.7	TX	Longview, "Country Kix 105"
2017 KJCK	97.5	KS	Junction City, "The Big Cat"
2032 KSYN	92.5	MO	Joplin, ment of KC concert, "Kissin' 92.5"
2038 KTGL	92.9	NE	Beatrice, "Lincoln's Classic Rock"



This was my biggest E-skip opening ever (previous best was 18 on 7/19/91). Lots of class A stations. Thought I heard "KCBX" on 92.1, but can't find anything close listed. WI and IL are new states, #27 and #28. Most stations were in strong enough to override semi-locals without nulling. In many cases one station was overridden by another after a few seconds. Hope everyone got in on this one!

William McGuire – 2412 59th Pl. –
Cheverly, MD 20785-2918

DX-398

6/13 Tr

0305 WSNI	104.5	PA	Philadelphia, "Sunny 104.5"
0316 WPST	97.5	NJ	Trenton, "Today's hit music, 97.5 PST"

6/18 Tr

2025 WQHQ	104.7	MD	Ocean City, local ad, "Q105"
-----------	-------	----	------------------------------

6/23 Tr

0015 WSTW	93.7	DE	Wilmington, ID, RDS
0020 WYSP	94.1	PA	Philadelphia, "WYSP Rocks"
0028 WIOQ	102.1	PA	Philadelphia, "Q-102"

6/23 Tr

2335 WZBH	93.5	DE	Georgetown, PSA, "The Beach"
-----------	------	----	------------------------------

7/3 Tr

2245 WAFL	97.7	DE	Milford, "Eagle 97.7"
2250 WOCM	98.1	DE	Selbyville, ID, local ads
2300 WGBG	98.5	DE	Seaford, "Big 98.5"
2305 WZEB	101.7	DE	Ocean View, "80's music on the B"

2319 WOWI	102.9	VA	Norfolk, "103 Jamz"
2335 WRXS	106.9	MD	Ocean City, "The X"
2350 WMGM	103.7	NJ	Atlantic City, "The Shark"

7/4 Tr

0000 WNCL	101.3	DE	Milford, o, "Kool 101"
0033 WIXM	97.3	NJ	Millville, "Mix 97.3"

7/5 Tr

2344 WOCQ	103.9	MD	Berlin, "OC 104"
-----------	-------	----	------------------

7/6 Es

1749 WHJT	93.5	MS	Clinton, "Star 93.5"
1756 WZOK	97.5	IL	Rockford, auto ad, "ZOK"
1810 KNXR	97.5	MN	Rochester, ment of Winona County and St. Charles

John Zondlo – 4009 Driftwood Circle –
Yukon, OK 73099 – CST – All new

Akai AT-VO4 tuner (modified w/2 110 filters),
APS-9B antenna w/Channel Master 9521A rotor
at 16', Conrad RDS Manager

6/26 Es

2011 KUFM	89.1	MT	Missoula, ID
2018 KZMY	103.5	MT	Bozeman, "My 103.5," r

7/2 Es

1941 WGNE	99.9	FL	Palatka, "Froggy FM"
2000 WQHL	98.1	FL	Live Oak, RDS ID
2035 WVVE	100.1	FL	Panama City Beach, "Wave 100"

2039 WFBX	94.5	FL	Parker, "The Fox," r
-----------	------	----	----------------------

7/4 Es

1944 WPER	89.9	VA	Culpeper, church anncmnts
2000 CJRT	91.1	ON	Toronto, "Jazz FM 91"
2004 WCSR	92.1	MI	Hillsdale, promos, RDS ID
2006 CIMX	88.7	ON	Windsor, "89X"
2007 CKBT	91.5	ON	Kitchener, "The Beat"
2044 WRIF	101.1	MI	Detroit, calls
2047 WCMF	96.5	NY	Rochester, "The Breeze"

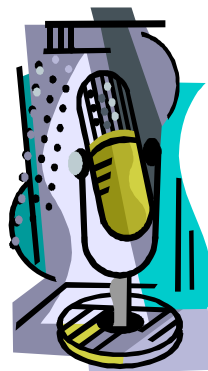

From the Editor

Good turnout this time around, despite the poor conditions. June was pretty much a washout here for Es, and July wasn't much better. Seems like whenever I take a summer vacation nothing happens. Guess I need to start vacationing in the fall. Great to see all of you who attended the convention in Omaha, and many thanks to Matt and Mike for putting on such a great event!

See y'all next month!

Northern FM DX

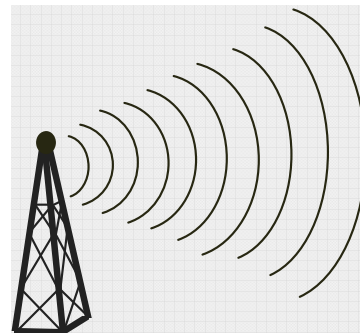

Keith McGinnis
6 Ritter Road, Hingham, MA 02043
longwave@comcast.net 617-846-5760

For Dxers in the following states: CT IA ID IL IN MA ME MI MN MT ND NE NH NJ NY OH OR PA RI SD VT WA WI WY and all of Canada. Please submit by the 10th of each month. If possible please submit in the formats shown Below.

EDITORS NOTE: PLEASE NOTE THAT ANY TYPEWRITTEN OR HANDWRITTEN REPORTS MIGHT BE DELAYED TILL A LATER ISSUE AS TIME PERMITS. ALSO PLEASE KEEP REPORTS AS RECENT AS POSSIBLE (THE LAST 3 MONTHS SHOULD WORK FINE). THANK YOU.

Jim Renfrew Byron NY

Equipment: Sansui TU-9900, Conrad RDS Manager, RDS Decoder 3.0, 20' tower, FM antenna

*** = new, # = new calls underline = since verified, % = new mode**

JULY 5 Es

1101	*KUAP	89.7	Pine Bluff	AR	
1212	*WKSG	89.5	Cedar Creek	FL	
1612	*ZBM	94.9	Hamilton	BERMUDA	
1627	*VSB	106.1	Hamilton	BERMUDA	
1705	*CBAF5	92.3	Halifax	NS	
1705	*WQDY	92.7	Calais	ME	"Classic Hits 92.7 and 95.3" RDS 7F4E. NEW STATE, 558 miles shortest FM skip // 96.3
1709	*CJLS	95.5	Yarmouth	NS	
1710	*CBAF14	95.9	Sydney	NS	
1713	UNIDs	103.3			CBC News, and Classical music
1724	*CBAP	100.3	Shelburne	NS	
1725	*CBAZ	97.3	Sheet Harbor	NS	"CBC R. 1, 90.5 Halifax"
1730	*CJLS	96.3	Barrington	NS	// 95.5 Bingo
1733	*CBA	95.5	Moncton	NB	NEW PROVINCE
1738	*CBHI	94.3	Inverness	NS	
1741	*CKEN	97.7	Kentville	NS	"AVR"
1742	CIOO	100.1	Halifax	NS	"C-100"
1745	*CBCH	104.7	Charlottetown	PE	NEW PROVINCE
1745	*CBH-2	103.1	Mulgrave	NS	
1745	*CBI	105.1	Sydney	NS	
1747	CBAF	107.5		NS	2 stations possible
1748	*CBHY	92.1	Yarmouth	NS	
1751	CKOZ	92.3	Corner Brook	NF	
1752	*CKLE	92.9	Bathurst	NB	
1753	UNID	98.3			Spanish! WRTO, Goulds FL, I suspect.
1757	UNID	106.1			French, fiddle music

JULY 6 Es

0936	WDDV	92.1	Venice	FL	
0940	WSJT	94.1	Lakeland	FL	
0944	WBTB	95.7	Clearwater	FL	"The Beat" RDS 8615
0944	WSKY	97.3	Micanopy	FL	RDS "WSWS" 854C
0952	*WIRK	107.9	West Palm Beach	FL	
0953	*WAMR	107.5	Miami	FL	Amor 107 RDS 55F1
0955	*WRMA	106.7	Ft. Lauderdale	FL	"Romance" RDS 82C4
0959	*WZMQ	106.3	Key Largo	FL	"La Gran Cadena"
1003	*WBGG	105.9	Ft. Lauderdale	FL	"Big 105.9" RDS 57EE
1008	WQOL	103.7	Ft. Pierce	FL	"Oldies 103.7"
1010	WMXJ	102.7	Pompano Beach	FL	"Magic 102.7"
1015	*WHYI	100.7	Ft. Lauderdale	FL	"Y-100.7" RDS 6996
1017	*WCTH	100.3	Plantation Key	FL	"Thunder" RDS 5BE5
1019	*WKIS	99.9	Boca Raton	FL	"Kiss" RDS 6FF2
1019	WGNX	99.7	Vero Beach	FL	
1028	WLRQ	99.3	Cocoa	FL	

1029	WQIK	99.1	Jacksonville	FL	
1032	*WKTK	98.5	Crystal River	FL	"KTK" RDS 7184
1033	WRTO	98.3	Goulds	FL	
1041	WARO	94.5	Naples	FL	"Arrow"
1043	UNID	94.5			Spanish
1046	*WPLA	93.3	Callahan	FL	"The Planet"
1046	WFLZ	93.3	Tampa	FL	RDS 7D62
1047	*WGPH	91.5	Vidalia	GA	RDS 660D
1051	WAOA	107.1	Melbourne	FL	"A1A"
1052	*WKZY	106.9	Cross City	FL	"KZY"
1052	UNID	106.1			Rock 106 Chris Haddix, same wx guy as 98.3
1056	*WFYV	104.5	Atlantic Beach	FL	Rock 105 – largest rounding yet seen on FM!
1106	*WDUV	105.5	New Port Richey	FL	"The Dove"
1109		104.5			During this time there was some evidence I was hearing the Bahamas
1114	*WTKS	104.1	Cocoa Beach	FL	"Real Radio 104.1"
1117	*WYGC	104.9	High Springs	FL	"WTRS Thunder 102.3"
1124	UNID	103.7			"Kaiser College" ad
1129	*WBMZ	103.7	Metter	GA	"The Boomer"
1140	*WVGA	105.9	Lakeland	GA	"Kicks 106"
1141	UNID	106.1			"Q 106 FM"
1146	*WOKA	106.7	Douglas	GA	"Dixie Country 106.7"
1148	*WTLY	107.1	Thomasville	GA	RDS 323D
1152	*WILN	105.9	Panama City Isld	FL	
1156	*WFRF	105.7	Tallahassee	FL	"Faith Radio"
1157		106.3	UNID		"102.5 The Bull" is in Birmingham AL or Warner Robins GA. Hmm.
1159		104.9	UNID		"Sporting News Radio next"
1200	*WWVV	104.9	Ridgeland	SC	"The Wave"
1201	*WPMX	102.9	Statesboro	GA	local ads
1205	UNID	100.9			"Mix 100.9"
1205	WXJZt	100.9	Gainesville	FL	Ocala PSA
1206	*WOBB	100.3	Tifton	GA	"B-100" RDS 79BB
1206	WJMP?	100.3			RDS PI 6DB3
1209	WDMG	99.5	Douglas	GA	"The Big Dog"
1210	*WKCEN	99.3	Lumpkin	GA	"Kissin"
1210	UNID	99.3			Limbaugh
1211	*WKGR	98.7	Ft. Pierce	FL	"The Gator"
1212	WQHL	98.1	Live Oak	FL	Limbaugh
1214	%WRAC	97.3	Bainbridge	GA	RDS 6437 = WFXF- heard via Trop last month
1217	WJCL	96.5	Savannah	GA	"Kicks 96"
1220	WIXVt	95.5	Savannah	GA	
1221	*WJYF	95.3	Nashville	GA	"The Hook"
1222	WSYR	94.7	Gifford	FL	Vero ads
1223	WNFB	94.3	Lake City	FL	
1223	*WZZR	94.3	Vero Beach	FL	RDS 9947
1233	*WXVS	90.1	Waycross	GA	"WXVS/WWET" RDS 9398
1234	WMNF	88.5	Tampa	FL	
1246	*WHBX	96.1	Tallahassee	FL	"96.1 Jams"
1247	*WSJZ	95.9	Sebastian	FL	"Pirate 95"
1249	WLDI	95.5	Ft. Pierce	FL	
1255	WLRN	91.3	Miami	FL	RDS 737B
1257	*WGES	90.9	Key Largo	FL	Spanish
1257	WSOR	90.9	Naples	FL	RDS 85AD
1258	WRMB	89.5	Boynton Beach	FL	
1259	WMCU	89.7	Miami	FL	
1259	WABEt	90.1	Atlanta	GA	"GA Public Radio"
1304	UNID	93.5			"Unforgettable Favorites"
1305	UNID	93.5			Carib accent ads for Ft. Lauderdale, Bahama Divers, NOT WBGF. Zouk, soca, Pirate? Spanish – Cuba?
1315	UNID	93.5			
1320	*WBGF	93.5	Belle Glade	FL	"Big Dog"
1324	WGYL	93.7	Vero Beach	FL	local ads
1326	UNID	104.7			Spanish talk, later heard "Vision", a slogan?
1347	*WFLC	97.3	Miami	FL	"The Coast"
1352	*WMKL	91.7	Key Largo	FL	"Your Radio Station"
1408	WMCU	89.7	Miami	FL	"Spirit FM"
1422	WAYF	88.1	West Palm Beach	FL	
1650	WMMK	92.1	Destin	FL	"K-92"
1702	*WKCX	97.7	Rome	GA	RDS 6FSB
1708	WUFF	98.5	Eastman	GA	
1710	WNUE	98.1	Titusville	FL	"La Nueva Mega"
1711	*WKGR	98.7	Ft. Pierce	FL	RDS 6FBD
1716	*WALC	100.5	Charleston	SC	"Alice"
1719	*WUSY	100.7	Cleveland	TN	weather News Channel 9
1724	*WJRR	101.1	Cocoa Beach	FL	"Real Rock Radio"
1725	*WSOL	101.5	Brunswick	GA	
1736	*WYNA	104.9	Calabash	NC	"Cool 104.9"

1737	WOMX	105.1	Orlando	FL	"Mix 105.1"
1741	*WSTI	105.3	Quitman	GA	"Star 105.3"
1744	*WVHT	105.7	Monticello	FL	"Hot 105.3"
1751	*WSYN	106.5	Myrtle Beach	SC	
1752	WXXL	106.7	Tavares	FL	"XL"
1800	*WSMD	107.5	Southport	NC	"Surf 107.5" RDS 848E = WSDQ
1807	WOCL	105.9	Orlando	FL	
1807	*WUTL	106.1	Tallahassee	FL	"Lex & Terry" promo
1813	*WMXQ	102.9	Jacksonville	FL	"The Point"
1814	*WHKR	102.7	Rockledge	FL	
1815	*WJHM	101.9	Orlando	FL	RDS 6D2E
1817	*WLYF	101.5	Miami	FL	"Lite FM" RDS 7429
1817	WXSrt	101.5	Quincy	FL	
1821	*WALC	100.5	Charleston	SC	"Clear Channel Charleston", "Alice"
1826	#WPBH	99.3	Mexico Beach	FL	"Beach 99.3"
1827	*WYYX	97.7	Bonifay	FL	"97 X"
1829	*WDLN?	96.9	Enterprise	AL	"CNTRY969" RDS 5DBF=WDLN
1830	*WJIZ	96.3	Albany	GA	
1831	*WRBA	95.9	Springfield	FL	"Arrow"
1841	WKSJ	94.9	Mobile	AL	"KSJ"
1842	*WFBX	94.5	Parker	FL	"The Fox"
1845	*WLVE	93.9	Miami	FL	"Love 94" RDS 73DA
1849	*WRJM	93.7	Geneva	AL	"News Talk"
1850	*WEBZ	93.5	Panama City	FL	"The Beat"
1852	*WFSH	104.7	Athens	GA	"The Fish"
1859	*WZZK	104.7	Birmingham	AL	
1903	WMAXt	105.3	Bowdon	GA	(404 AC)
1904	WMXVt	105.7	Canton	GA	"N. Fulton County"
1905	*WKXD	106.9	Monterrey	TN	"Kicks" RDS 7169
1914	*WKZN	105.3	Kenner	LA	"The Zone" RDS 71A7
1920	*WZZS	106.9	Zollo	FL	Springs
1941	WALRt	104.1	LaGrange	GA	"Kiss FM"
1943	*WQSY	103.9	Hawkinsville	GA	"Sunny 103.9"
1947	KAJN	102.9	Crowley	LA	
1950	KBEDt	102.9	Shreveport	LA	"The Mix"
1954	*WYNK	101.5	Baton Rouge	LA	"WYNK1015" RDS 9564
2001	*WAFT	101.1	Valdosta	GA	RDS 553D
2020	WDLT	98.3	Chickasaw	AL	
2023	KVVP	105.7	Leesville	LA	RDS 49A5
2025	KLBC	106.3	Durant	OK	
2026	*KOMS	107.3	Poteau	OK	"Big Country"
2030	*KYLA	106.7	Homer	LA	RDS A57E
2040	WJXNt	100.9	Jackson	MS	"Magic"
2047	*KFNV	107.1	Fernday	LA	RDS 1E98
2050	KIOC	106.1	Orange	TX	"Big Dog"
2056	*KLAA	103.5	Tioga	LA	
2105	*KNUE	101.5	Tyler	TX	RDS 3460
2115	KRVV	100.1	Bastrop	LA	RDS 3F1B
2117	*KUEZ	100.1	Lufkin	TX	"Oldies"
2120	UNID	100.7			"Q-100"
2121	*WANZ	100.5	Northport	AL	"Z 100.5" RDS 5613
2123	UNID	100.5			"Country Q"
2131	UNID	100.5			"Classic Country 100.5"
2135	*KHKS	106.1	Denton	TX	"Kicks FM" RDS 2392
2137	*KJBX	106.7	Trumann	AR	"Mix 106.7", Jonesboro, Delilah
2140	*KISX	107.3	Whitehouse	TX	
2141	*KVMA	107.9	Magnolia	AR	loop moving to 99.1 & will become KDWO
2143	*KDTK	104.5	Sanger	TX	"K-104"
2145	*KZRB	103.5	New Boston	TX	
2148	*KDMX	102.9	Dallas	TX	RDS 193B
2152	UNID	107.1			Spanish "Sally's Beauty Supply" ad
2154	*KRNB	105.7	Dallas	TX	"Quiet Storm"
2159	KVIL	103.7	Highland Park	TX	
2200	*WRR	101.1	Dallas	TX	
2202	#KJKK	100.3	Dallas	TX	"The New 100.3 Jack FM"
2210	*KSCS	96.3	Ft. Worth	TX	
2212	#KFWR	95.9	Mineral Wells	TX	"The Ranch"
2214	KBHT	93.5	Crockett	TX	(local baseball game)
2219	WQUE	93.3	New Orleans	LA	
2220	KAFX	95.5	Diboll	TX	"The Fox" RDS A199
2221	*KBZZ	96.7	Houma	LA	"Soft Rock 96.7"
2227	*WDGL	98.1	Baton Rouge	LA	"Eagle 98.1"
2228	WJDR	98.3	Prentiss	MS	
2229	*KXKZ	99.1	New Iberia	LA	
2231	UNID	100.3			Delilah
2233	*WYPY	100.7	Baton Rouge	LA	"Y-100.7"
2338	UNID	104.7			"Southern Louisiana" ads

JULY 8 Tr/Ms

0200	CBO	91.5	Ottawa	ON	(WXXI off)
0200	*CBCO	91.5	Orillia	ON	(with echo)
0222	*WDUQ	90.5	Pittsburgh	PA	(WBER off)
0242	*CBHA	90.5	Halifax	NS	RDS (multiple hits) "CBC R1" PI F001

JULY 9 Es

0318	*WVAS	90.7	Montgomery	AL	RDS text "WVAS is proud to bring y" PI
	EEEE (error)				
1354	KAFX	95.5	Diboll	TX	(I tuned into the big opening at the last possible moment!)
2029	KTTS	94.7	Springfield	MO	
2038	WMAE	89.5	Booneville	MS	RDS "MPB" PI 75EB = WMPN

JULY 11 Es (from Leicester NY, about 20 miles SSE of Byron)

1338	WDSR?	94.3		FL	"Mix 94.3, North FL's best mix"
1342	WQHL	98.1	Live Oak	FL	
1347	WRBQ	104.7	Tampa	FL	
1351	UNID	93.1			"South Beach"
1352	*WEBZ	93.5	Port St. Joe	FL	"The Beat"
1356	WPBH	99.3	Mexico Beach	FL	
1357	WBTB	95.7	Clearwater	FL	
1358	UNID	106.1			"Kick 106"
1400	*WYFS	89.5	Savannah	GA	
1404	UNID	96.9			"Country 96.9"
1423	WTIX	94.3	Galliano	LA	
1438	UNID	94.3			"Star 94.3"
1439	*KJAE	93.5	Leesville	LA	
1459	KWSP	90.9	Lufkin	TX	

John J. Rieger - South Milwaukee, WI Radio Shack DX-398 w/whip Times:CDTJune 24 Es

1031	WIKX	92.9	Charlotte Springs	FL	many ads, Kix Country 92.9 NEW!
1035	WAVW	92.7	Stuart	FL	at least 4 local ads NEW!
1037	KID	96.1	Idaho Falls	ID	possible end of P Harvey, t/c, calls, ads, website, calls, c&w. NEW STATE! NEW!
1050	WSJT	94.1	Lakeland	FL	ads, wx, "Smooth Jazz" NEW!

Sincere thanx to Tim Noonan who called about the skip. He got a call from Bill Dvorak. Thanx to both! I've been trying for Idaho on AM since 1967, and here I got it on FM!

July 6 Es

1725	KSBZ	92.9	Colorado Spgs	CO	website NEW!
1742	WSJT	94.1	Lakeland	FL	"Smooth Jazz WSJT", wx, relog
1745	UNID	99.5			Rock
1748	UNID	100.1			"in Washington..."
1751	WYVB	103.3	Holly Hills	FL	"Daytona Beach" ments, calls NEW!
1753	WMXS	103.3	Montgomery	AL	local ads NEW!
1753	WEZL	103.5	Charleston	SC	legal, C&W, NEW!
1755	UNID	104.1			"Beach 104.1"
1755	UNID	105.5			Charleston ments
1802	UNID	93.3			"Beat? Radio 93" o/local WJZI!
1806	UNID	101.3			Nascar Talk
1808	UNID	101.5			hip hop
1812	WWSN	103.3	Waycross	GA	ads, "Sunny 103" NEW!
1815	WZYP	104.3	Athens	AL	Top40 "ZYP" NEW!
1820	UNID	92.3			"Victory Chevrolet" Oceanside ments
1825	UNID	93.1			phone "997 and 93"?? "Most Wanted 7 at 7" x Hip-hop
1830	UNID	93.9			"Sports Radio 93.9" Braves, GA Power ad
1831	WKSJ	94.9	Mobile	AL	"95KSJ" C&W, NEW!
1832	WMEZ	94.1	Pensacola	FL	"Soft Rock 94.1", city ments. NEW!
1844	WAVH	106.5	Daphne	AL	"all about Mobile..." other ads NEW!
1845	WYAV	104.1	Myrtle Beach	SC	"Wave104.1" CI ROCK. NEW!
1852	WCHH	92.7	Harrisburg	NC	"Q92.7 Charlotte's Slow Jams" address in contest, "Radio 1" checks, NEW!
1855	UNID	92.9			"93 Beach"
1907	WJMX	103.3	Cheran	SC	"103X" j Top40. NEW!
1913	WXYL	102.5	North Charleston		"Y102.5" legal at 2000. RDS:"Y102" NEW!

1919	WWXM	97.7	Georgetown	SC	"Mix97.7" ads, relog
1925	WRVL	88.3	Lynchburg	VA	"support of WRVL" NEW!
1929	WUAW	88.3	Erwin,	NC	"Hit Music WUAW 88.3" NEW!
1931	WAGO	88.7	Snow Hill	NC	psa,addr, website. "Go-Mix" Cont Chr NEW!
1944	WWKA	92.3	Orlando	FL	"K92.3" C&W relog
1946	WPTE	94.9	Virginia Beach	VA	RDS:"Point" legal id in ads, NEW!
1955	UNID	101.1			"in the Georgetown..."
1956	WWQQ	101.3	Wilmington	NC	Lia, "Double Q 101" C&W. website NEW!
1958	WWDM	101.3	Sumter	SC	"The Big DM" Quiet Storm. NEW!
2001	WEZL	103.5	Charleston	SC	id, j, C&W. Loud! NEW!
2006	WVHT	105.7	Monticello	FL	UrbAC "Hot105.7" NEW!
2009	WDOG	93.5	Allendale	SC	"93.5 WDOG" old R&B. NEW!
2010	WARQ		Columbia	SC	"Columbia's Rock Station" NEW!
2015	WRXK	96.1	Bonita Springs	FL	"96 "K-Rock" AoR, NEW!
2016	WEZJ	96.1	Jacksonville	FL	FL ments, RDS:"LITE 96.1" NEW!
2018	UNID	98.1			SS!
2022	WTLY	107.1	Thomasville	GA	RDS:"WTLY" NEW!
2029	WAGP	88.7	Beaufort	SC	grant info, local stuff. NEW!
2027	WMFQ	92.9	Ocala	FL	ads, "Big Oldies 92.9" NEW!
2032	UNID	102.5			"Rock 102-5"
2034	UNID	106.5			C&W
2040	WPAP	92.5	Panama City	FL	calls in jingle, C&W NEW!
2044	WSOS	94.1	St. Augustine	FL	calls, NEW!
2048	WIXV	95.5	Savannah	GA	addr, looking for salespeople. NEW!
2050	WWFG	99.9	Ocean City	MD	"99.9 Froggy FM" req line. C&W NEW!
2100	WRWA	88.7	Dothan	AL	id w/2 others "Classics through the Night" Classical. NEW!
2104	UNID	92.7			"Classic Rock 92.7 the River"
2130	WSMR	89.1	Sarasota	FL	"Life FM 89.1" NEW!

34 NEW! My sincere thanks to Tim Noonan for the "heads up!" Great, great opening. My best in YEARS!!!! Might have logged more but Nascar chatter and Braves were on a few FMs and Freebird (9 minutes), Slow Ride (8 min), American Pie (9 mins) and Light My Fire (7 minutes) were all played in this time frame, hi. Some freqs were 2-3-4 deep!

July 13 Tr

0900	WIVR	101.7	Kentland	IN	id jingle, C&W NEW!
0227	WIBN	98.1	Earl Park	IN	"98 Gold" calls, ads, jingle. NEW!
0933	WBNO	101.5	Bloomington	IL	"101-5 WBNO" req line, Top40, relog
0943	WCBH	104.3	Casey	IL	"104.3 the Party" in w/WJMK. NEW!
0949	WGFA	94.1	Watseka	IL	calls. RDS:"WGFA" NEW!
0955	WGLX	103.3	Wisconsin Rapids	WI	calls, relog
0958	WXMP	105.7	Peoria	IL	"The New Mix 105.7" relog, First logged as WWTO "W-2" in 1971!
1009	WSHW	99.7	Frankfort	IN	"Shine 99" wx, jx. Relog

Jerry Bond Rochester, NY DXing in a 1992 Chevy Van

July 4 Es

1322	WRXK	96.1	Bonita Springs	FL	promo for Howard Stern Show, ID,
K-Rock					
1323	UNID	95.9			rockin' the coast, promo for Bob and Tom
			morning show		
1327	WHOG	95.7	Ormond-by-the-Sea	FL	Daytona's classic rock
1328	WSYR	94.7	Gifford	FL	all new Star 94.7
1331	WJIS	88.1	Bradenton	FL	Joy FM
1334	WSOR	90.9	Naples	FL	presumed- Moody station, radio for the heart
1337	WTLT	93.7	Naples	FL	soft favorites, legal ID at 1402
1341	WSJZ	95.9	Sebastian	FL	many Brevard County ads
1344	WABB	97.5	Mobile	AL	
1344	UNID	98.3			SS talk
1352	WXJZ	100.9	Gainesville	FL	ID, smooth jazz
1357	WKQL	96.9	Jacksonville	FL	oldies, Cool 96.9
1401	UNID	95.7			Cool 95.7
1403	WJFP	91.1	Ft. Pierce	FL	mentioned WJFP.com
1405	WIKX	92.9	Charlotte Harbor	FL	Florida's full service station Kicks 92.9
1413	WMFE	90.7	Orlando	FL	ID
2132	KCBI	90.9	Dallas	TX	mention of website, promos

July 5 Es

1202	WSJZ	95.9	Sebastian	FL	Pirate 95.9 - the Coast
1205	WOSN	97.1	Indian Rvr Shores	FL	
1207	WKQL	96.9	Jacksonville	FL	
1209	WQYK	99.5	St. Petersburg	FL	ID

1553	ZFB	94.9	Hamilton		Bermuda promos, many spots for stores in Hamilton, great signal
1704	CBAF-14	95.9	Sydney	NS	
1716	CJXL	96.9	Moncton	NB	Today's Best Country- XL-96.9
1718	CHOZ	94.7	St. John's	NF	Oz FM
1721	CJLS	95.5	Yarmouth	NS	Bingo
1729	CFRQ	104.3	Halifax	NS	Q-104
1731	CBI	105.1	Sydney	NS	
1732	CBAF	107.5			2 possible stations // 95.9
1738	CHFX	101.9	Halifax	NS	Country 101-today's best country
1748	CBA	95.5	Moncton	NB	presumed //105.1

July 6 Es

0957	WGES	90.9	Key Largo	FL	presumed, SS very strong
1000	WSOR	90.9	Naples	FL	Moody station- heard a WKZM mention also
1002	WZMQ	106.3	Key Largo	FL	SS, tks to Jim Renfrew for the tip
1005	WEAT	104.3	W. Palm Beach	FL	Sunny 104.3
1006	WGUL	106.3	Beverly Hills	FL	ID
1007	UNID	107.9			SS
1011	WIRK	107.9	W. Palm Beach	FL	jingle
1020	WKIS	99.9	Boca Raton	FL	Kiss Country
1023	WCKT	100.1	Port Charlotte	FL	Cat Country, legal ID later at 1056
1027	WMBX	102.3	Jensen Beach	FL	X-102.3
1032	UNID	89.1		FL	mention of Fla PublicRadio
1035	WJXR	92.1	Macclenny	FL	ID
1036	WDDV	92.1	Venice	FL	jingle
1037	UNID	92.9			"oldies 92.9"
1038	WSYR	94.7	Gifford	FL	Star 94.7
1039	WMTX	95.7	Tampa	FL	"Tampa's only urban station"
1040	WINK	96.9	Ft. Myers	FL	
1046	WKTK	98.5	Crystal River	FL	
1047	WMCD	100.1	Statesboro	GA	
1048	WXJZ	100.9	Gainesville	FL	presumed, with jazz
1053	WGCO	98.3	Midway	GA	oldies 98.3
1057	WEBG	100.3	Orlando	FL	Legal ID
1059	WUFT	89.1	Gainesville	FL	// WJUF-heard WJUF ID
1103	UNID	104.9			the best music is on CD-104.9
1104	WWSN	103.3	Waycross	GA	Sunny 103
1107	WSRZ	107.9	Coral Gables	FL	Oldies 108
1118	WRBQ	104.7	Tampa	FL	
1120	WEHR	105.1	Elbereton	GA	Today's 105 FM
1122	KMJX	105.1	Conway	AR	Real classic rock - Magic 105
1123	WKAK	104.5	Albany	GA	K Country
1124	WFYV	104.5	Atlantic Beach	FL	Jacksonville's Rock 105
1137	WPEZ	93.7	Jeffersonville	GA	Z 93.7
1141	WRBA	95.9	Springfield	FL	
1144	WDEC	94.7	Sumter	SC	
1156	WPBH	99.3	Mexico Beach	FL	Beach 99.3
1157	WVVE	100.1	Panama City Bch	FL	Wave 100
1158	WFSH	104.7	Athens	GA	The Fish
1201	WOAK	90.9	LaGrange	GA	
1209	UNID	92.1			K Rock
1211	KSPQ	93.9	West Plains	MO	Q94- the classic rock station
1216	WIXV	95.5	Savannah	GA	I-95. the rock of Savannah
1221	WFSY	98.5	Panama City	FL	
1227	UNID	92.9			Your country leader
1232	WHBX	96.1	Tallahassee	FL	96.1 Jamz
1240	WJIZ	96.3	Albany	GA	ID, home of hip hop and r and b
1241	UNID	95.7			95.7-the Mix
1242	WQZY	95.9	Dublin	GA	
1321	WGES	90.9	Key Largo	FL	in again -at beginning and end of opening
1343	WKEZ	96.9	Tavernier	FL	EZ Rock 96.9. mention of Key Largo C of C.
1703	WIRK	107.9	W. Palm Beach	FL	traffic report
1706	WQCS	88.9	Ft. Pierce	FL	NPR, ID at end of news
1710	WPSM	91.1	Ft. Walton Beach	FL	
1712	WJXR	92.1	Macclenny	FL	
1718	WCFB	94.5	Daytona Beach	FL	Star 94.5
1720	WKSJ	94.9	Mobile	AL	
1721	WWRM	94.9	Tampa	FL	Magic 94.9
1726	WOGK	93.7	Ocala	FL	K Country
1727	WBJC	93.7	Birmingham	AL	ID at end of weather forecast
1729	WPEZ	93.7	Jeffersonville	GA	Z Rock 93.7
1730	WAAC	92.9	Valdosta GA		
1736	WQZY	95.9	Dublin	GA	Y-96
1740	WGCO	98.3	Midway	GA	Oldies 98.3
1744	WWRZ	98.3	Ft. Meade	FL	The Rose
1745	WKTK	98.5	Crystal River	FL	98.5-KTK

1746	UNID	98.3			Spot for Joint Effort Wellness Center at River Road Business park on Highway 170
1748	WXJZ	100.9	Gainesville	FL	vacation contest
1750	WTRS	102.3	Dunellon	FL	ID, Thunder Country 102.3 and 104.9
1756	WGNE	99.9	Palatka	FL	legal ID
1758	KURB	98.5	Little Rock	AR	
1800	WSMS	99.9	Artesia	MS	North Mississippi's The Fox
1803	WJXN	100.9	Jackson	MS	Magic 100.9 - Jackson's R & B station
1804	WLSK	100.9	Lebanon	KY	female reading t-storm watc for area x counties and Kentucky news. New State.
1809	WLOW	107.9	Hilton Head SC	ID	
1811	KRKD	105.7	Dermott	AR	presumed Rock 105.7
1813	WWSN	103.3	Waycross	GA	S.Georgia political ads
1815	KDJE	100.3	Jacksonville	AR	The Edge
1816	WPBH	99.3	Mexico Beach	FL	Beach 99.3
1840	KIXK	99.3	Linden	TX	The Bull
1843	KPLX	99.5	Forth Worth	TX	traffic, the Fox
1848	UNID	100.9			report from a Sgt. of the Missouri State Highway Patrol, sound like KOJ_?
1854	UNID	107.1			State Farm spot in SS
1857	WKZN	105.3	Kenner	LA	legal ID, the Zone
1900	WMXS	103.3	Mongomery	AL	Mix 103
1905	UNID	93.7			ment of Tri States area, call sound like WR--
1907	UNID	107.3			Arklahoma mention, Big Dog 107.3, c/w
1918	KTCS	99.9	Forth Smith	AR	Arklahoma's best country
1922	KRRV	100.3	Alexandria	LA	K Double RV , today's best country
1926	WEAT	104.3	W. Palm Beach	FL	Sunny 104.3
1941	WQYK	99.5	St. Petersburg	FL	
1945	UNID	99.3			Hall of Fame Coast to Coast w Tom Kent
1958	KLSA	90.7	Alexandria	LA	KDAQ/KBSA/KLSA ID, NPR
1959	WMSV	91.1	Starkville	MS	ID
2002	KDEW	97.3	Dewitt	AR	Country 97.3, ID
2013	UNID	92.9			Star 92.9 w/Delilah
2020	UNID	92.1			spot for Ark. business and wx for s/w Ark. & n/e Texas
2026	KQSM	98.3	Bentonville	AR	Sam 98
2032	KXBL	99.5	Tulsa	OK	Tulsa Country 99.5
2039	WQOR	94.7	Mayfield	KY	classic rock, ID
2040	KTTS	94.7	Springfield	MO	ID
2046	KOSP	105.1	Springfield	MO	ID
2055	KZMZ	96.9	Alexandria	LA	KZMZ Rocks
2105	UNID	96.9			spot for store in Greenwood, then Michael Savage Show
2119	KJCS	103.3	Nacogdoches	TX	KJ 103 -studios in N. Lufkin, TX
2122	KUEZ	100.1	Lufkin	TX	KUEZ - FM 100.1
2125	KKDA	104.5	Forth Worth	TX	
2146	KNIN	92.9	Wichita Falls		92.9-NIN, your #1 hit channel and so ended one fantastic day of Es

July 6 Tr

2151	WYZY	106.3	Saranac Lake	NY	Y106.3 , Best Mix of 80's, 90's and today
------	------	-------	--------------	----	---

Any help with UNID's is appreciated.

Saul Chernos, 57 Berkeley St., Toronto ON M5A 2W5 / schernos@sympatico.ca / 416-364-0725

June 9 Tr Toronto (QEW Burlington-Oakville)

2120	PIR	90.5			Pirate – Note 1
------	-----	------	--	--	-----------------

June 12 MS (Burnt River)

2045	KDLO	96.9	Watertown	SD	RDS: KDLO upon checking
------	------	------	-----------	----	-------------------------

June 13 Tr (BR)

0218	*CFWP	98.3	Wahta	ON	The Hawk 98.3, kr
0950	*CBFY	89.1	Ville Marie	PQ	Radio Canada Premiere Chaine //95.1, 104.9

June 14 Tr (BR)(CN Tower maintenance - Note 2)

0309	WMMS	100.7	Cleveland	OH	ID, pr (CHIN off)
0321	WXKC	99.9	Erie hrd)	PA	Classy 100 (CBCS ON, WHAK MI; CKFM not
0325	WDOK	102.1	Cleveland	OH	ID jingle, r (WLEW MI; CBOF7, CFNY aux wk)

0327	WSAQ	107.1	Port Huron	MI	Q Country 107, QTH, wx (CILQ aux weak)
0337	CBON	98.1	Sudbury	ON	FF Premiere Chaine (CHFI aux weak)
0423	WZNE	94.1	Brighton	NY	Rochester ad (CBL aux moderate)
0357	WYXL	97.3	Ithaca	NY	Light 97 FM, (CJEZ aux)
0440	CHUMt	104.5	Toronto	ON	No positive ID, 104.7 Huntsville slop
0440	CJRT	91.1	Toronto	ON	Off, BBC News probably WFUM MI

June 15 MS (BR)

0115	WDJR	96.9	Enterprise	AL	RDS: CNTRY969, upon checking
0825	WLLK	93.9	Burnside	KY	RDS: WLLK, Upon waking, twice more in am

June 15 Tr (BR) (CN Tower maintenance)

0200	WKCO	98.1	Saginaw	MI	ID, 989 AC in ads
0440	CHUM	104.5	Toronto	ON	Chum-FM, aux weak

June 16 Tr (TO – Scarborough Bluffs) (CN Tower maintenance)

0112	WOTT	100.7	Henderson	NY	Real Rock 100 point 7, rp (CHIN off)
0924	WSQE	91.1	Corning	NY	WSKG ID, wx, 607AC, c (CJRT off)
0153	WKVU	100.7	Utica	NY	K-Love, gr
0200	WJCA	102.1	Albion	NY	g-mx, mention WREQ 96.9 Elmira (CFNY off)
0223	WRUW	91.1	Cleveland	OH	368-2208 request line checks, hip-hop
0224	WOWQ	102.1	Du Bois	PA	The New Q-102, QTH
0225	WBRR	100.1	Bradford	PA	Hero Radio, variety of 70s/80s music
0230	WMMS	100.7	Cleveland	OH	WMMS The Buzzard, r
0305	WCOG	100.7	Galeton	PA	Family Life Network // 88.3, 90.7, 90.9
0327	WZPT	100.7	New Kensington	PA	Star 100.7, Ad: West Liberty/Pleasant Hills
0346	WZNE	94.1	Brighton	NY	94.1 The Zone, rp (CBL aux)
0357	WYXL	97.3	Ithaca	NY	Light 97 FM, wx (CJEZ aux)
0400	WSAJ	91.1	Grove City	PA	ID, j
0427	WIII	99.9	Cortland	NY	I-100, Ithaca QTH (CKFM aux)
0440	CHFI	98.1	Toronto	ON	Auxiliary too strong to null
0440	CHUM	104.5	Toronto	ON	Auxiliary too strong to null
0440	CILQ	107.1	Toronto	ON	Auxiliary too strong to null

June 17 Tr (TO – Snowball) (CN Tower maintenance)

0230	WOTT	100.7	Henderson	NY	Real Rock (CHIN off)
0237	WLEW	102.1	Bad Axe	MI	QTH (WJCA strong, CFNY off)
0238	WHAK	99.9	Rogers City	MI	The Wave 99-9 FM (CBCS, CKFM aux)
0239	WSAQ	107.1	Port Huron	MI	Q Country 107 (CILQ aux)
0252	*CJTT	104.5	New Liskeard	ON	104.5 CJTT FM (CHUM aux)
0255	*CBFX6	91.1	Mont Laurier	PQ	Chaine Culturelle, c // 90.9, 90.3
0327	CKNR	94.1	Elliot Lake	ON	Moose FM, rp
0359	WOLW	91.1	Cadillac	MI	SRN News, wx, g mx, //90.5
0402	*CBFZ	103.1	Temiskaming	PQ	Radio Canada Premiere Chaine
0424	WIHC	97.9	Newberry	MI	Rockin' all of N'ern MI the Bear, Stones
0430	*CFBW	91.3	Hanover	ON	Two Walkerton ads, k
0436	WLAV	96.9	Grand Rapids	MI	97-LAV, classic rock

June 17 MS (TO – Snowball) (CN Tower maintenance)

0350	*KSRZ	104.5	Omaha	NE	NE'ns receive asistce - project relate.org
------	-------	-------	-------	----	--

June 18 Tr (BR)

2344	WKYE	95.5	Johnstown	PA	QTH in ads
2355	*WDBA	107.3	Du Bois	PA	ID, QTH

June 19 Tr (BR)

0017	*WKNB	104.3	Clarendon	PA	K, 1-800-766-3252 (checks)
0120	WMMS	100.7	Cleveland	OH	ID (CN Tower maintenance)
0325	WCPZ	102.7	Sandusky	OH	Mix, north-central OH

June 20 Tr (BR)

0235	CB?	103.7			CBC Radio Canada FF //96.5 (See Note 3)
------	-----	-------	--	--	---

June 24 Es (BR)

1142	KQXY	94.1	Beaumont	TX	AD: Mid Jefferson Hospital (Nederland)
1152	*KJIC	90.5	Santa Fe	TX	Gospel Music Radio 90.5 FM, Hstn-Beaumont

June 25 Es (BR)

1243	KOEL	92.3	Oelwein	IA	Cedar Falls location on car radio
1244	KUSO	92.7	Albion	NE	US-92, 1144 TC (CDT)
1247	KKOK	93.5	Columbus	NE	Columbus QTH, NE's Classic Hits
1247	KSOU	93.9	Sioux Centre	IA	Rock Valley QTH
1255	KRSS	93.5	Tarkio	MO	RDS: KRSS upon return to shack

June 26 MS (BR)

0419	KMXC	97.3	Sioux Falls	SD	Downtown SF...Mix 97.3 forecast (prev Es)
------	------	------	-------------	----	---

June 28 MS (BR)

0120	WLLK	93.9	Burnside	KY	RDS: WLLK upon checking
------	------	------	----------	----	-------------------------

June 30 MS (BR)

0725	KIAQ	96.9	Clarion	IA	RDS: KIAQ-FM upon waking
0827	WTTS	92.3	Bloomington	IN	92.3 WTTS (prev Es and Tr)

Jul 1 MS (BR)

0600	WLLK	93.9	Burnside	KY	RDS: WLLK upon waking
------	------	------	----------	----	-----------------------

Jul 2 Es (BR)

2137	KXKS	93.7	Shreveport	LA	Kiss Country
------	------	------	------------	----	--------------

Jul 2 MS (BR)

2355	Unid				97.9 In the Central Bank Argosy Casino, Big Fray, Friday July 2nd
------	------	--	--	--	---

Jul 3 MS (BR)

0435	WLLK	93.9	Burnside	KY	RDS: WLLK upon waking
------	------	------	----------	----	-----------------------

Jul 5 Es (BR)

1741	CBAF10	88.7	New Glasgow	NS	SRC (CBC French)
1759	CBHC	89.1	Truro	NS	End first part As It Happens
1800	CBHA	90.5	Halifax	NS	End first part As It Happens, later NS wx
1805	CBAF5	92.3	Halifax	NS	SRC (CBC French)
2315	KMUW	89.1	Wichita	KS	Wichita Public Radio

Jul 6 Tr (BR)

0924	*WKVU	100.7	Utica	NY	Williamstown ad, central NY, u/Watertown
------	-------	-------	-------	----	--

Jul 6 Es (BR)

1007	WMCU	89.7	Miami	FL	Spirit FM 89.7, QTH
1008	WCMQ	92.3	Hialeah	FL	SS mx
1020	WSOR	90.9	Naples	FL	RDS: WSOR, g
1022	WAYF	88.1	West Palm Bch	FL	wayfm.com, g-mx
1023	WAYJ	88.7	Fort Myers	FL	Way-FM
1024	WWKA	92.3	Orlando	FL	K-92-FM, k
1026	*WXVS	90.1	Waycross	GA	RDS scroll: RADIO WXVS
1030	*WSJZ	95.9	Sebastian	FL	Cocoa & Brevard County ads
1034	WAVW	92.7	Stuart	FL	Vero Beach ad
1035	WCFB	94.5	Daytona Beach	FL	Star 94.5, today's RnB & classic soul
1037	WXXL	106.7	Tavares	FL	XL-106.7, Orlando QTH
1038	*WDXZ	105.9	Atmore	AL	Castleberry QTH (1st Es on 105.9)
1041	*WOCL	105.9	De Land	FL	o-rock, 407 AC, pr
1043	WIKX	92.9	Charlotte Hbr	FL	Kix Country
1044	*WROO	107.3	Jacksonville	FL	ID, Kenny Chesney k
1050	WBBY	107.3	St. Petersburg	FL	Tampa Bay's classic hit station, T-StP-Clr
1052	WMGF	107.7	Mt. Dora	FL	Magic 107.7, easy pop, Ocala ad
1056	*WPYM	93.1	Miami	FL	Miami & Ft. Lauderdale ads
1059	WAOA	107.1	Melbourne	FL	1071-A1A, Cocoa ad
1100	WKES	91.1	Lakeland	FL	Lakeland Ford sponsor, Moody g
1106	*WXMK	105.9	Dock Junction	GA	We're Magic 105.9, Golden Isles QTH
1107	WQOL	103.7	Vero Beach	FL	Port St. Lucie QTH
1108	WWGR	101.9	Fort Myers	FL	Gator Country
1109	WJHM	101.9	Daytona Beach	FL	Orlando QTH
1116	WZZR	94.3	Riviera Beach	FL	RDS: WZZR
1117	WZTA	94.9	Miami	FL	Zeta
1118	WWRM	94.9	Tampa	FL	T-Bay's family stn, the new Magic 94-9

1120	*WTKS	104.1	Cocoa Beach	FL	Real radio 104.1, r, Cocoa Bch & Orlando
1125	WMFQ	92.9	Ocala	FL	Oldies 92.9
1131	W...	104.7			104.7 The Coast, oldies (WRBQ Tampa?)
1133	WGCO	98.3	Midway	GA	Savannah wx and ads
1142	WSSR	95.7	Clearwater	FL	T-Bay's all new 95.7 The Beat, hip-hop
1144	*WFXH	106.1	Hilton Hd Isl	SC	New Rock First, Nickelback p
1145	WFYV	104.5	Atlantic Bch	FL	Jacksonville ad, 904 AC
1147	*WKZY	106.9	Cross City	FL	Gainesville, Ocala ads
1148	WRBQ	104.7	Tampa	FL	St. Petersburg ad
1150	*WPYO	95.3	Maitland	FL	Roxies strip bar ad (nearby), hiphop/rnb
1155	WKQL	96.9	Jacksonville	FL	Local ad
1157	*WCOO	105.5	Kiawah Isl	SC	The Bridge 105.5, Carolina Rod&Gun Club, r
1159	WLPT	88.3	Jesup	GA	RDS scroll: ...WLPT, g, nx
1201	WBBQ	104.3	Augusta	GA	wbbq.com
1207	WMTM	93.9	Moultrie	GA	Moultrie & s.w. GA ads
1208	WQIK	99.5	Jacksonville	FL	RDS: WQIK
1218	*WDUV	105.5	New Pt Richey	FL	The Dove...T-Bay's favorite, easy pop, wx
1220	*WMOC	88.7	Lumber City	GA	Black g, local & area church ancts, ID
1222	*WHJX	105.7	Baldwin	FL	www.whjx.biz
1229	WJXR	92.1	MacLenny	FL	Legal ID, phone auction
1230	WOGK	93.7	Ocala	FL	K-Country, Ocala & Gainesville ads, k
1232	*WAGP	88.7	Beaufort	SC	Light 88.7 FM, Beaufort & Jasper Counties
1238	*WJLU	89.7	New Smyrna Bch	FL	wjlu.org, g-mx, Orlando QTH
1239	WLRQ	99.3	Cocoa	FL	RDS: BREVARD, pop
1245	WIXV	95.5	Savannah	GA	I-95, 947-9595 (studio), Cream song
1248	WPLA	93.3	Callahan	FL	Honda of Jacksonville ad, 70s r
1253	*WMHK	89.7	Columbia	SC	ID, g-mx
1303	WKEZ	96.9	Tavernier	FL	Yr taking it EZ in the FL Keys EZ 96.9, ID
1305	WVOH	93.5	Hazlehurst	GA	GFRN News (GA Farm R. Network)
1307	WIIZ	97.9	Blackville	SC	The Wiz
1310	WUFT	89.1	Gainesville	FL	PRI pgm ends, Classic 89 WUFT Gainesville
1501	*KYCU	89.1	Clinton	OK	Weatherfd, KCCU ID, then KYCU Clinton 89.1
1712	WOOF	99.7	Dothan	AL	Woof-FM
1714	WVFJ	93.3	Manchester	GA	J-93.3, Amy Grant pop
1715	WDJR	96.9	Enterprise	AL	RDS: CNTRY969
1717	*WILN	105.9	Panama City	FL	Playing today's best mx fr 17 yrs Isl
1718	WSKY	97.3	Micanopy	FL	Gainesville ad
1721	WVRK	102.9	Columbus	GA	Local ad
1722	WBAM	98.9	Montgomery	AL	ID, Bama 99, k
1724	WFXX	107.7	Georgiana	AL	Troy, Andalusia & Florala ads
1725	*WSYN	106.5	Georgetown	SC	Myrtle Beach traffic
1727	*WYZB	105.5	Mary Esther	FL	Country 105.5
1728	*WFCT	105.5	Apalachicola	FL	Coast FM, FL qth
1730	WRMB	89.3	Boynton Beach	FL	89.3 WRMB
1732	WMGF	107.7	Mt. Dora	FL	Magic 107.7, area ads
1736	*WYZK	96.7	Valdosta	GA	Local ads
1738	WKZN	105.3	Kenner	LA	105-3 The Zone, r (Ex-Slidell?)
1742	WRBQ	104.7	Tampa	FL	T-Bay's Oldies 104.7
1745	WUJM	96.7	Gulfport	MS	Molly 96.7, Biloxi ad
1746	WRJH	97.7	Brandon	MS	MS's hip-hop and rnb Hot 97
1747	WYLD	98.5	New Orleans	LA	RDS: FM98, QTH
1748	WRNO	99.5	New Orleans	LA	99.5 WRNO, Louisiana Lottery, traffic
1750	*WJRL	103.9	Ozark	AL	Thunder 103-9, classic rock, Ozark ad
1800	*WQIL	101.3	Chauncey	GA	Dublin ads
1801	*WKUB	105.1	Blackshear	GA	Waycross Herald News ad
1803	WMJU	104.3	Bude	MS	Magic 104, area ad
1808	KAJN	102.9	Crowley	LA	Lafayette & Baton Rouge ads
1809	WFCA	107.9	Ackerman	MS	WFCA FM 108 ... solid gospel music
1810	*WFXO	104.9	Iuka	MS	Corinth ads, 105
1811	WFYV	104.5	Atlantic Bch	FL	Jacksonville's rock
1813	WMAX	105.3	Bowdon	GA	Real Radio 105.3, wx
1816	WKKR	97.7	Auburn	AL	Kicker FM
1820	WTCD	96.9	Greenwood	MS	RDS: SUPRTALK
1822	*WSSX	95.1	Charleston	SC	RDS: 95SX, same voice slogan
1823	KKST	98.7	Oakdale	LA	QTH
1826	*WHHM	107.7	Henderson	TN	Jackson TN ad
1827	WBGA	107.7	Darien	GA	Brunswick GA ad
1830	*WRDU	106.1	Wilson	NC	ID, Bob & Tom promo
1832	KWCL	96.7	Oak Grove	LA	Oldies 96.7
1836	WLPT	88.3	Jesup	GA	RDS: WLP-
1837	*WLHR	107.9	Panama City	FL	Hot 107-9...right here in Bay County
1838	*WGKX	105.9	Memphis	TN	Kix 106, TN titans promo, 1-800-577-7LIA
1847	*WCLD	103.9	Cleveland	MS	Jammin 104, Jam to full extent of law, QTH
1848	KOYE	96.7	Palestine	TX	SS, Tejano mx
1851	WFBX	94.5	Parker	FL	94.5 FM The Fox, PC Bch & parker ads, rp
1852	WEBZ	93.5	Port St. Joe	FL	Ebro FL ad
1853	*WEGI	94.3	Oak Grove	KY	Hopkinsville KY ad
1854	*WKKZ	92.7	Dublin	GA	Dublin ad, All hit music

1924	KISX	107.3	Whitehouse	TX	Kiss 107 FM, east TX
1931	*KTYL	93.1	Tyler	TX	n.e. TX ads, 903 AC, 93-1
1940	KURB	98.5	Little Rock	AR	b98.com, B-98.5
1941	WJLQ	100.7	Pensacola	FL	Q-100, Pensacola's best music
1944	KISX	107.3	Whitehouse	TX	Kiss107i.com, E-TX, Valentine show promo
1948	KIDL	107.9	Magnolia	AR	Moving to 99.1 tomorrow, Magnolia QTH
1949	*KRNB	105.7	Decatur	TX	214 AC, area ads
1950	WBFC	105.3	Selma	AL	Magnolia & Camden ads, urban /hip-hop
1952	KWFS	102.3	Wichita Falls	TX	RDS: KWFS; LoneStar 102.3...N-TX, k
1853	WJKX	102.5	Ellisville	MS	102-JKX
1955	*WMXU	106.1	Starkville	MS	Mix forecast, urban
1956	*WXKB	103.9	Cape Coral	FL	ID, 765-1039, Ft. Myers ad
1957	WKCN	99.3	Lumpkin	GA	Ad: Diamond D Ranch, 7 mi n. of Columbus
1959	*KQCV	95.1	Shawnee	OK	ID, g, stn money pitch
2000	*WJNF	88.3	Marianna	FL	Legal ID
2001	KLSA	90.7	Alexandria	LA	Red River Radio
2002	*KOLL	106.3	Lonoke	AR	ID, Cool Oldies 106.3
2004	WWSN	103.3	Waycross	GA	Sunny 103, south GA QTH
2007	WUSJ	96.3	Jackson	MS	US-96.3, k, Jackson ad
2012	WEMX	94.1	Kentwood	LA	94.1 WEMX, Max 94.1, B Rge; hip-hop-rnb
2027	KRRV	100.3	Alexandria	LA	ID, k
2028	*KMJX	105.1	Conway	AR	Magic 105, Little Rock ad
2029	WASJ	105.1	Panama City	FL	Panama City's smooth jazz
2031	WYMX	99.1	Greenwood	MS	From CCR to Skynnyrd...Delta Max 99
2031	WQST	92.5	Forest	MS	RDS: WQST, g-mx
2033	*KYLA	106.7	Homer	LA	RDS: KYLA-FM, Harper Valley PTA song
2038	WWTN	99.7	Manchester	TN	Michael Savage
2039	WJMI	99.7	Jackson	MS	99 Jams, urban, Brandon ad
2040	WYOY	101.7	Gluckstadt	MS	Y-101
2041	*WRQO	102.1	Monticello	MS	Calls, Q-102, Wesson listener
2042	WXBM	102.7	Milton	FL	ID, k
2043	KQEW	102.3	Fordyce	AR	ID, Fordyce ad, tri-cty wx (ex-Sheridan?)
2049	KZMZ	96.9	Alexandria	LA	RDS: KZMZ
2050	WCZK	104.7	Birmingham	AL	ID
2053	WEZB	97.1	New Orleans	LA	Scroll RDS: DUDE PLAYING B-97
2054	*WMSO	97.9	Newton	MS	E-MS&W-AL's stn fr clasc hits, oldies 97-9
2055	*WTXT	98.1	Fayette	AL	Two Tuscaloosa ads
2057	WYIW	95.1	Marion	MS	Classic Country 95.1, Clear Channel News
2056	WCKT	100.1	Pt Charlotte	FL	RDS: CAT 100.1; Country 100, legal ID
2057	*WBEI	101.7	Reform	AL	B-101.7, b1017.fm, Tuscaloosa QTH
2059	*KXOR	106.3	Thibodeaux	LA	This where the Triparish rocks Eagle 106.3
2100	WBVM	90.5	Tampa	FL	90.5/88.3 ID, g
2101	WUSF	89.7	Tampa	FL	WUSF-FM 89.7 Tampa-St. Petersburg
2102	KOOJ	93.7	New Iberia	LA	KOOJ New Iberia-Baton Rouge, r
2106	KBZZ	96.7	Morgan City	LA	The new soft rock, Delilah
2109	WXVS	90.1	Waycross	GA	Scroll RDS: WXVS-Radio, c
2110	WAFR	88.3	Tupelo	MS	RDS: WAFR, g
2111	*KFTE	96.5	Breaux Bridge	LA	Louisiana's new rock, modern rock
2112	WHPT	102.5	Sarasota	FL	T-Bay's bona-fide rock stn, 102.5 the Bone
2116	*WQJB	104.5	State College	MS	WQJB 104.5 ... the best country around
2121	*WTMP	96.1	Dade City	FL	96.1 Jams, the best variety, the best rnb
2125	KETX	92.3	Livingston	TX	Lufkin ads, 936 AC
2127	KORI	104.7	Mansfield	LA	Center (TX) ad (TX-LA border stn)
2130	Unid	93.9			New rock station, Rocket 93-9
2137	KLRE	90.5	Little Rock	AR	University of AR at LR, c
2138	KBHT	93.5	Crockett	TX	Crockett Jr Allstars baseball, Crockett ad
2140	*KAYD	101.7	Silsbee	TX	Home for country fun Q-101, ss.e. TX, ads
2148	*KTRY	93.9	Bastrop	LA	KTRY-FM, playing all the best songs
2152	*WMC	99.7	Memphis	TN	ID
2153	Unid	94.7			WBET today's best hits (WDEC GA?)
2200	K...	92.3		TX	Astros play-by-play on the Astros R Netwk
2201	*KUAR	89.1	Little Rock	AR	FM 89 Arkansas
2202	KOYN	93.9	Paris	TX	Calls, easttexasradio.com
2203	WBSN	89.1	New Orleans	LA	Celebrating 25 yrs...Lifesongs 89-1-FM, g
2205	KKRW	93.7	Houston	TX	Houston's only classic rock station
2206	KIVY	92.7	Crockett	TX	Tyler West leads ball game, Crockett ads

Jul 9 Es (BR)

0838	WBSN	89.1	New Orleans	LA	Lifesongs 89-1, into Faith Talk (g)
0920	WCKW	92.3	Laplace	LA	The New Light 92.3, New Orleans ad
0921	WMJY	93.7	Biloxi	MS	Magic 93.7, Gulf Coast, CDT
0925	*WOPR	94.7	Lacombe	LA	The New Praise, New Orleans QTH
0928	WQCK	92.7	Clinton	LA	92.7 The Bridge, Baton Rouge ad
0936	*WPWB	90.5	Byron	LA	Meteorologist Tom Churchill coastal wx
0940	WHJT	93.5	Clinton	MS	601 AC, g, Jackson anct
0945	WTYX	94.7	Jackson	MS	This is Arrow 94-7, Bowie (Fame)
0946	*KTCX	102.5	Beaumont	TX	The Big Station, Magic 102.5, Pt Arthur

0954	WBLX	92.9	Mobile	AL	ID, urban
0958	KHLA	92.9	Jennings	LA	LA 92-9, Baton Rouge & LSU ads, KPLC 7 wx

Jul 9 Es (En route to Toronto)

1022	WLDI	95.5	Fort Pierce	FL	Wild, urban (Heard in Cresswell)
1026	WAPE	95.1	Jacksonville	FL	WAPE jingle
1029	WDUV	105.5	New Pt Richey	FL	105-WDUV Tampa Bay, ezl (Sunderland)
1037	WYCT	98.7	Pensacola	FL	Cat Country (Leaskdale)
1038	WKGR	98.7	Fort Pierce	FL	Gater, rock
1046	KTOC	104.9	Jonesboro	LA	Sonlife Radio (Davis Drive - east)

Jul 9 Es (Toronto – north)

1058	*WDEF	92.3	Chattanooga	TN	Sunny, Chattanooga ad
1104	*WZZR	94.3	Riviera Beach	FL	West Palm Beach ads
1119	*WRXW	93.9	Pearl	MS	The rock station Rock 93-9, hard rock
1237	WTKL	95.7	New Orleans	LA	Cool 95.7, oldies
1238	*KKND	106.7	Port Sulphur	LA	The end, Hwy 90 mentioned
2048	*KOBC	90.7	Joplin	MO	ID

Jul 10 Es (TO – Downtown)

2145	*CJSA	101.3	Toronto	ON	Cdn Multicultural Radio testing, legal ID
------	-------	-------	---------	----	---

Jul 12 Tr (TO - north)

2325	*PIR	104.9		ON	Greek mx, no talk; mixing w/CHAZ pirate
------	------	-------	--	----	---

Jul 16 MS (BR)

2040	KIAQ	96.9	Clarion	IA	RDS: KIAQ-FM (upon waking)
------	------	------	---------	----	----------------------------

Jul 17 Tr (BR)

0830	*CJSA	101.3	Toronto	ON	East Indian music
------	-------	-------	---------	----	-------------------

Jul 18 Tr (BR)

0225	*CJLL	97.9	Ottawa	ON	Hse mix //100.7; 0907: Chin R. 97.9, Portuguese
------	-------	------	--------	----	---

Jul 18 MS (BR)

0506	WBAM	98.9	Montgomery	AL	Bama Country, Calls twice, k (prev Es)
2233	WBAM	98.9	Montgomery	AL	BAM
2253	WBAM	98.9	Montgomery	AL	BAM, Bama Country

Jul 19 MS (BR)

1157	KKPR	98.9	Kearney 627-7772	NE	Oldies R Power99; Turner Body Shop
------	------	------	---------------------	----	------------------------------------

Jul 20 MS (BR)

0525	WLLK	93.9	Burnside	KY	RDS: WLLK, upon waking
------	------	------	----------	----	------------------------

Jul 22 Tr (TO – Snowball)

0219	*CJLL	97.9	Ottawa	ON	House mix //100.7
------	-------	------	--------	----	-------------------

Jul 23 Tr (TO – Snowball)

0153	WSAQ	107.1	Port Huron	MI	Q-Country-107, k
0200	*WILZ	104.5	Saginaw	MI	Wheels 104-5 & 101, classic rock
0259	WITL	100.7	Lansing	MI	ID, Mid MI 4cast w/ Sky 10 Team, k
0313	WDFM	98.1	Defiance	OH	Mix 98-1 ... best mix of 80s & 90s
0335	W...	99.9			Dave Till Dawn (synd)
0350	WIOT	104.7	Toledo	OH	Calls, Classic Rock (Pink Floyd)
0401	*WKDD	98.1	Canton	OH	98.1 WKDD

Jul 26 Tr (BR)

0124	*CJTN	107.1	Trenton	ON	Test, 969-7447, Quinte QTH, calls, rp
2203	*CFWC	93.9	Brantford	ON	Test ex-99.5, The new CFWC Brtd-Caledonia

Jul 27 Au (BR)

0200	WVTF	89.1	Roanoke	VA	Legal ID, talk re s'ern and se VA
0250	WSIP	98.9	Paintsville	KY	ID, earlier eastern KY wx (prev MS)
0251	WKLO	94.5	Holland	MI	94-5 KLO, prev Tr
0748	*WHWC	88.3	Menomonie	WI	Wisconsin Public Radio
0800	*KRNA	94.1	Iowa City	IA	Cedar Rapids & Cedar Falls QTH
0807	KSOU	93.9	Sioux City	IA	Info'n R. KSOU, SC & area QTH (prev Es/MS)
0931	KZSR	102.3	Onawa	IA	Star 102.3, Sioux City QTH (prev Es)
0952	*KJLY	104.5	Blue Earth	MN	Calls, gt
0955	CKSB9	89.1	Fort Frances	ON	CBC French (Premiere Chaine) (prev Es)
1000	WOJB	88.9	Reserve	WI	Legal ID (prev Tr - Es?)
1021	KEEY	102.1	St. Paul	MN	K-102, k
1022	KDWB	101.3	Richfield	MN	MN State Fairgrounds (checks to St. Paul)
1032	*KTTB	96.3	Glencoe	MN	B-96, St. Paul and Twin Cities ads
1137	*WCOM	98.3	Park Falls	WI	Two PF ads, wx, k

Jul 28 MS (BR)

0130	KQRC	98.9	Leavenworth	KS	online at Kansas City Help Wanted.com
0805	WBAM	98.9	Montgomery	AL	Bama Country

Jul 29 Tr (TO - Bluffs)

0149	WZPT	100.7	New Kensington	PA	Pittsburgh airport mentioned, u/WMMS etc
0202	WRUW	91.1	Cleveland	OH	Legal ID, p, strong
0220	WKYE	95.5	Johnstown	PA	Dave Till Dawn, Dave Wingert on Key 95
0225	*WFGY	98.1	Altoona	PA	The best and most country, Froggy 98

Jul 30 Tr (TO - Bluffs)

0200	WSAJ	91.1	Grove City	PA	Legal ID, j
------	------	------	------------	----	-------------

Fewest Es openings ever in one season. But the July 6 event set a new record for numbers logged, new catches and MUF (channel 8 lded, CCI to 13). July 5 featured a rare Maritimes opening, mostly on TV. So this Es season manages to be memorable. Distinct lack of good tropo.

NOTE 1: The 90.5 pirate heard June 9 along the QEW highway between Burlington and Oakville ON is the same operator as one I heard a month earlier on 90.7 near Milton ON. I heard songs by Enya and the Beatles, and a re-mixed Mamas and Papas, but no talk this time. But Niel Wolfish heard "The X" slogan a few days later on 90.5, and this is the same slogan I heard earlier on 90.7.

NOTE 2: The CN Tower did maintenance on the nine FM transmitters atop the tower and was off between 0105 and 0440 for two weeks. Only very minor tropo during this time, and mostly dead conditions, but a couple new logs nevertheless. CBL 94.1, CJEZ 97.3, CHFI 98.1, CKFM 99.9, CHUM 104.5, CILQ 107.1 all used low-power auxiliaries (all 1000 watts in various locations except CBL which is 2000 watts). CJRT 91.1 and CHIN 100.7 were completely off. CFNY 102.1 was off almost all the nights, but the first and last.

Note 3: The CBC Radio Canada French //96.5 I heard on 103.7 might be the new Environment Canada weather station in Algonquin Park (Whitney ON) testing. Only heard this one time, and cx were dead. No other reasonable possibilities.

BR = Burnt River

TO = Toronto (Scarborough Bluffs in s.e., Snowball in n.w.)

Harry Hayes - Wilkes-Barre, PA

Equipment: Superadio II w/110khz filter, Bose Wave, FM-6 antenna in attic. New underlined

July 5 Es

1655	CBD	91.3	St. John	NB	Talk about land trust in NB, tentative
1723	CJLS	95.5	Yarmouth	NS	Coverage of radio Bingo, mention many local towns
1745	CIOZ	96.3	Marystown	NF	"The Rock of the Rock, Radio OZ"
1750	CBI	105.1	Sydney	NS	Strong, w/choir music, tentative
1752	UNID	107.5			French lang.
1758	CFRQ	104.3	Halifax	NS	"Q-104" and call ID, rock
1809	CIGO	101.5	Port Hawksbury	NS	"The New 101.5, the Hawk", tentative
1859	CKOZ	92.3	Corner Brook	NF	"OZ"

July 6 Es

1050	WPBH	99.3	Mexico Beach	FL	"Beach 99"
1125	WBEI	101.7	Tuscaloosa	AL	"The New B" with syndicated talk format
1152	WZZK	104.7	Birmingham	AL	country format, ID
1157	WRBQ	104.7	Tampa	FL	ID
1205	WJXN	100.9	Utica	MS	"Jackson's Rythem & Blues"
1503	KNEN	94.7	Norfolk	NE	ID
1704	WBWT	100.7	Midway	FL	"The Beat"

1720	WGNX	99.7	Vero Beach	FL	"GNX"
1733	WSTZ	106.7	Vicksburg	MS	"Jackson's Z-106.7"
1736	WEAT	104.3	W. Palm Beach	FL	mention area
1807	WKNL	99.3	Lumpkin	GA	"Kissin"
1819	WQOL	103.7	Vero Beach	FL	"Oldies, hotter than a S. Florida summer"
1930	KXMI	98.9	Munford	TN	"Smooth Jazz 98.9" mention Memphis area, no call heard
2028	KGND	107.5	Ketchum	OK	w/standards music
2045	KVMA	107.9	Magnolia	AR	Loop tape mentioning move to 99.1 as KWDO

July 9 Es

0935	KTXK	91.5	Texakana	TX	NPR, ID
1100	KGRM	91.5	Grambling	LA	Soul MX, mention Grambling University
1152	KSWP	90.0	Lufkin	TX	ID
1200	KVLU	91.3	Beaumont	TX	ID
1203	KTSU	90.9	Houston	TX	ID
1210	WBRH	90.3	Baton Rouge	LA	"Commercial Free Jazz", ID
1345	KCBI	90.9	Dallas	TX	Jingle ID
2030	KCSI	95.3	Red Oak	IA	mention area and Adams County
2040	KJJY	92.5	W. DesMoines	IA	country music

July 24 Tr

2130	WIKZ	95.1	Chambersburg	PA	"Mix 95.1" (140 miles)
------	------	------	--------------	----	------------------------

July 25 Tr

2138	WFRE	99.9	Frederick	MD	ID (180 miles)
------	------	------	-----------	----	----------------

The opening of 7/6 was the most intense experienced since the early 80's. At times each channel on the FM was a least 5 deep. Actually it got so intense that it was impossible to hear anything with every channel sounding like an AM graveyard channel. Skip may have reached Channel 7 briefly. The 7/5 opening to Eastern New Brunswick and points eastward charted new territory for me. I have never heard FM from western Nova Scotia before. The distance to here is only about 500 miles and some change, I believe. I do not have a good map to measure the mileage.

Jeff Lehmann Hanson, MA Equipment: Tuner: Yamaha T-80 with modified IF filters and Conrad RDS manager. Antenna: Stereo Probe 9. @ = New Log.

Time	Call	Freq.	City	St.	Comments	Distance (miles)
@0108	KWOI	90.7	Carroll	IA	WOI	1221
@0141	WERN	88.7	Madison	WI	Wisconsin Public Radio	948
@1017	WXKB	103.9	Cape Coral	FL	B103.9	1240
@1019	WCZR	101.7	Vero Beach	FL	Real Radio	1127
@1020	WAVV	101.1	Marco	FL	Wave 101	1253
1022	WRTO	98.3	Goulds	FL	Spanish	1265
1023	WRMF	97.9	Palm Beach	FL	1194	
@1030	WZGC	92.9	Atlanta	GA	Z93, RDS PI: 974A	931
1032	WZZR	94.3	Riviera Beach	FL	RDS: WZZR	1178
1035	WTYX	94.7	Jackson	MS	Arrow 94.7	1248
1036	WLTM	94.9	Atlanta	GA	94.9 Lite FM, RDS: 949Lite	926
@1040	WKLS	96.1	Atlanta	GA	96 Rock, RDS PI: 7040	926
1042	WUSJ	96.3	Jackson	MS	US 96.3	1266
1048	WMXA	96.7	Opelika	AL	Mix 96.7	1028
@1053	WBPT	106.9	Birmingham	AL	106.9 The Point	1049
@1054	WAVH	106.5	Daphne	AL	Oldies 106.5	1231
@1056	WSTH	106.1	Alexander City	AL	Rooster 106	1024
1057	WMAX	105.3	Bowden	GA	RDS: FM TALK	966
@1100	WACR	103.9	Columbus	MS	1112	
@1102	WQLD	104.3	Luverne	AL	Cool 104.3	1090
@1104	WEAT	104.3	West Palm Beach	FL	Sunny 104.3	1194
@1106	WMXS	103.3	Montgomery	AL	Mix 103	1071
@1111	WTBT	103.5	Bradenton	FL	Thunder 103.5	1172
@1113	WMBX	102.3	Jensen Beach	FL	X102.3	1164
@1119	WKBB	100.9	West Point	MS	Super Talk	1128
@1120	WJXN	100.9	Utica	MS	Magic 100.9	1271
@1122	WJMI	99.7	Jackson	MS	99 Jams	1259
@1124	WBEI	101.7	Reform	AL	B101.7	1107
@1125	WYOY	101.7	Gluckstadt	MS	Y101.7	1249
@1126	WANZ	100.5	Northport	AL	Z100.5	1102
@1131	WFMN	97.3	Flora	MS	Super Talk	1250
1133	WMMO	98.9	Orlando	FL	1104	
@1136	WLAY	100.3	Tuscumbia	AL	1037	
@1138	WLOQ	103.1	Winter Park	FL	Smooth Jazz	1106
1139	WHTQ	96.5	Orlando	FL	1092	

1140	WPBZ	103.1	Indiantown	FL	The Buzz	1164	
@1144	WSYE	93.3	Houston	MS	Sunny 93.3	1132	
@1146	WSJT	94.1	Lakeland	FL	Smooth Jazz		1178
@1146	WCFB	94.5	Daytona Beach	FL	Star 94.5	1080	
@1151	WMGF	107.7	Mount Dora	FL	Magic 107.7		1079
@1200	WHHM	107.7	Henderson	TN	Star 107.7	1056	
@1203	WLDI	95.5	Fort Pierce	FL	Wild 95.5	1163	
@1209	WKXD	106.9	Monterey	TN	Kicks 106.9	870	
@1211	WAFR	88.3	Tupelo	MS	RDS: WAFR		1097
@1219	WAID	106.5	Clarksdale	MS	Power 106.5		1199
1221	WGKX	105.9	Memphis	TN	Kix 106	1124	
@1223	WRBO	103.5	Como	MS	Soul Classics 103.5		1137
@1225	WEGR	102.7	Memphis	TN	Rock 103	1118	
1227	WMC	99.7	Memphis	TN	FM 100	1127	
@1227	KJMS	101.1	Memphis	TN	V101.1	1138	
@1230	WSRR	98.1	Millington	TN	98.1 The Cat		1124
@1235	WJXA	92.9	Nashville	TN	Mix 92.9	952	
@1237	WRVW	107.5	Lebanon	TN	107.5 The River		939
@1242	WRQQ	97.1	Goodlettsville	TN	Star 97	936	
@1244	WSEK	97.1	Somerset	KY	97 Power Country		808
@1248	KLAL	107.7	Wrightsville	AR	Alice 107.7	1261	
@1255	WRVR	104.5	Memphis	TN	The River	1124	
1257	WJZN	98.9	Munford	TN	Smooth Jazz 98.9		1131
@1258	KHLS	96.3	Blytheville	AR	96 Country	1101	
@1301	WHBX	96.1	Tallahassee	FL	96.1 Jamz	1102	
@1302	WYYL	96.1	Tunica	MS	Spanish	1156	
@1306	KSSN	95.7	Little Rock	AR	Kissin' 96	1267	
@1314	WAAZ	104.7	Crestview	FL		1167	
@1316	KSPQ	93.9	West Plains	MO	Q94	1169	
@1320	WKTG	93.9	Madisonville	KY	Power Rock 93-9		928
1330	KZLE	93.1	Batesville	AR	93.1 The Max		1193
1334	KSHE	94.7	Crestwood	MO	K-She 95, RDS PI: A442		1048
@1338	KTTS	94.7	Springfield	MO	1221		
1345	KIHT	96.3	Saint Louis	MO	K-Hits 96	1048	
1347	KCMQ	96.7	Columbia	MO	1136		
1348	WKSJ	94.9	Mobile	AL	RDS: 95 KSJ		1218
@1352	KMFC	92.1	Centralia	MO	1129		
1358	WTNT	94.9	Tallahassee	FL	RDS: 94.9 TNT		1085
1400	KCMO	94.9	Kansas City	MO	Oldies 95	1255	
@1402	KCHZ	95.7	Ottawa	KS	Z95.7	1279	
@1410	WYEC	93.9	Kewanee	IL	981		
1416	KRLS	92.1	Knoxville	IA	1137		
@1631	WGAC	93.1	Warrenton	GA	580 WGAC	870	
1633	WZNS	96.5	Fort Walton Beach	FL	Z96	1186	
1633	WBZY	96.7	Peachtree City	GA	96-7 The Buzz		951
1634	WKXK	96.7	Pine Hill	AL	1147		
@1641	WKGR	98.7	Fort Pierce	FL	The Gator	1164	
@1644	WRAK	97.3	Bainbridge	GA	Real Rock 97-3		1066
@1649	WOCY	106.5	Carrabelle	FL	Oyster Country		1154
1651	WFXX	107.7	Georgiana	AL	107.7 The Fox		1134
@1656	WKAK	104.5	Albany	GA	K-Country	1024	
@1703	WRRX	106.1	Gulf Breeze	FL	Rock 106	1210	
@1707	WOLL	105.5	Hobe Sound	FL	RDS PI: 7AC9, Kool	105.5	1178
@1712	WMXJ	102.7	Pompano Beach	FL	Magic 102.7		1232
@1713	WMIB	103.5	Fort Lauderdale	FL	103-5 The Beat		1232
@1720	WVRK	102.9	Columbus	GA	Rock 103	1016	
@1725	WHPT	102.5	Sarasota	FL	102-5 The Bone		1198
@1728	WHHY	101.9	Montgomery	AL	Y102	1071	
@1740	KIPR	92.3	Pine Bluff	AR	Power 92 Jamz		1266
1741	WQST	92.5	Forest	MS	RDS: WQST		1216
1746	WILN	105.9	Panama City	FL	Island 106	1165	
@1747	WOCL	105.9	Deland	FL	O-Rock 105-9		1079
@1755	WRBQ	104.7	Tampa	FL	Oldies 104.7		1172
@1800	WDUV	105.5	New Port Richey	FL	The Dove	1168	
@1802	WSLY	104.9	York	AL	Sly 104.9	1167	
@1804	WPOI	101.5	Saint Petersburg	FL	101.5 The Point		1174
1810	WXTB	97.9	Clearwater	FL	98 Rock	1168	
@1815	WXBM	102.7	Milton	FL	1216		
@1818	WMTX	100.7	Tampa	FL	Mix 100.7	1172	
@1820	WXXL	106.7	Tavares	FL	XL 106.7	1109	
@1832	WUWF	88.1	Pensacola	FL	1202		
@1837	WIOL	92.7	Eufaula	AL	92.7 The River		1037
@1844	WXGL	107.3	Saint Petersburg	FL	107.3 The Eagle		1173
1902	WBVR	96.7	Bowling Green	KY	Beaver Country FM		893
1903	WHRK	97.1	Memphis	TN	K97	1132	
@1907	KDEW	97.3	De Witt	AR	Country 97.3		1228
@1950	WDDQ	92.1	Adel	GA	Wild Adventures Radio		1023
@1952	WGNL	104.3	Greenwood	MS	G104.3	1202	

@2002	WLSM	107.1	Louisville	MS	Star 107	1165	
@2006	WNSP	105.5	Bay Minette	AL	Sports Radio		1217
2008	WOKK	97.1	Meridian	MS	97 OKK	1184	
@2019	KLAZ	105.9	Hot Springs	AR	1309		
@2024	WMPR	90.1	Jackson	MS	1253		
@2033	KZRB	103.5	New Boston	TX	B103.5	1421	
@2039	KQOR	105.3	Mena	AR	Oldies 105.3		1365
@2044	KDVE	103.1	Pittsburg	TX	The Ranch	1457	
2046	WXRG	105.9	Pascagoula	MS	Classic Rock 105.9		1277
2050	WHER	99.3	Heidelberg	MS	Eagle 99.3	1234	
@2055	KHOM	100.9	Salem	AR	1169		
@2106	KBCN	104.3	Marshall	AR	Hot New Country		1240
@2108	WQNZ	95.1	Natchez	AR	95 Country		
@2116	WBLE	100.5	Batesville	MS	Country 101		1150

**Russ Edmunds Blue Bell, PA (360' ASL) [15 mi NNW of Philadelphia]
40:08:45N; 75:16:04W, Grid FN20ID <wb2bjh@yahoo.com Yamaha T-80 & APS9B @ 15'**

August 4 2004 Es

1855	KGAC	90.5	St. Peter	MN	w/ Classical, promo. Relog 1002 mi		
1857	KVCF	90.5	Freeman	SD	w/ ID 1161 mi		
1900	WPFF	90.5	Sturgeon Bay	WI	w/ ID 697 mi		
1920	unID	88.7			"CBC Global Village" program		
1921	unID	89.1			French		
1922	unID	89.7			French, Classical, mentions of "LeClaire"		
1923	unID	91.1			and "Cinema Quebec"		
1923	unID	91.1			talk on Viagra "All Things Considered" NPR Central TC; "World Today @ 7, Marketplace @ 6:30"		
1923	unID	91.3			parallel to above		
1924	KBHZ	91.9	Willmar	MN	ending "Focus on Family" verified via websites as only 91.9 in area with FOF at this time. 1050 mi		
1925	KXRA	92.3	Alexandria,	MN	w/ wx, rock & "KX92" 1090 mi		
1926	KRUE	92.1	Waseca,	MN	w/ promo 964 mi		
1926	WMEQ	92.1	Menominee	WI	"Rock 92.1" 897 mi		
1928	WPKG	92.7	Neillsville	WI	ID 840 mi		
1929	unID	92.7			French		
1930	unID	92.9			religious talk possibly WYNWWI or KFSIMN		
1932	KKYA	93.1	Yankton	SD	Ad for "Mobile Dumpster" then "KK93" (Relog) 1156 mi		
1933	unID	92.9			spot for an opponent of "Ron Kine"		
1935	WSCD	92.9	Duluth	MN	w/ ID & promo (Relog) 958 mi		
1936	unID	93.1			French		
1938	WDAY	93.7	Fargo	ND	"Y94", Rock 1190 mi		
1938	unID	93.7			ad for Memorial Sports Center phone 274-4474 (may have been WDAY above)		
1940	unID	94.9			Ad for "Hoy (Hoye) Furniture & Appliance"		
1941	unID	94.9			"Your Oldies Radio" boasting about "More Music than is Legal". WOLX-Baraboo ?		
1942	KKZY	95.5	Bemidji	MN	ID, slogan 1094 mi		
1943	unID	95.5			Ad for "Mike Wilson Auto Body" (could be KKZY)		
1944	unID	95.5			Mention of "Twin Cities" (could be same as above or KCHK New Prague)		
1944	KMXK	94.9	Cold Spring	MN	"Mix 94.9" promo Relog 1033 mi		
1946	KQAA	94.9	Aberdeen	SD	Clear Channel / Lakewood Mall / Oldies		
1948	WWIS	99.7	Black River Falls		Brewers BB 848 mi		
1950	WIMI	99.7	Ironwood	MI	ID (new state) 867 mi		
????	WERN	88.7	Madison	WI	Found RDS ID for WERN-WI-88.7 on RDS x when I returned home, 763 mi		
2010	KDJS	95.3	Willmar	MN	RDS Log, Country - Relog 1058 mi		

**Matthew Sittel, 15013 Eureux Circle, Bellevue, NE 68123 mcsittel@cox.net
<http://members.cox.net/mcsittel/dx.htm> Equipment: Yamaha TX-900 tuner w/modified filters, Winegard PR-5030 VHF/FM antenna w/rotor at 32 feet, Conrad RDS unit, Radio Shack signal attenuator for overload problems.**

May 22 Es

1704	KESO	92.7	South Padre Island TX		local mention		1042
------	------	------	-----------------------	--	---------------	--	------

May 28 Es

1811	WBLX	92.9	Mobile	AL	93-BLX	859	
1817	WJNF	88.3	Marianna	FL	"88.3 the Rock"	930	
1821	WMFQ	92.9	Ocala	FL	"Ocala Hilton", "Big Oldies 92.9"		1139

June 19 Es

1529	KBLQ	92.9	Logan	UT	Local mention		824
1530	KDSS	92.7	Ely	NV	calls		1011
1544	KWNZ	97.3	Carson City	NV	"The New Station at 97.3"	1260	
1548	KOZZ	105.7	Reno	NV	calls		1268
1551	KWYL	102.9	South Lake Tahoe	CA	"New Wild 102.9", Reno ad	1268	
1604	KUUU	92.1	Tooele	UT	"92 Utah", urban		870

June 20 Es

2124	unIDs				up to 91.9 FM, PTA: central Gulf coast.		
------	-------	--	--	--	---	--	--

July 4 Es

1935	WKKZ	92.7	Dublin	GA	Local ad		932
1939	WMYU	93.1	Karns	TN	"93.1 the Point", "WBIR weather"	734	
1947	CKGY	95.5	Red Deer	AB	"KG Country", "Alberta". Surprise!	1144	
1952	WFSS	91.9	Fayetteville NC		RDS readout: "CRL RDS"	1014	
1959	WLGJ	90.9	Hemingway	SC	ID		1042
1959	WEPC	88.5	Belton	SC	Network ID	867	
1959	WRAF	90.9	Toccoa Falls	GA	calls		819
1959	WSCI	89.3	Charleston	SC	Network ID	1057	
2002	WLPT	88.3	Jesup	GA	Calls in RDS readout, PI: 734D 1015		
2007	WTCB	106.7	Orangeburg	SC	Calls		965
2017	WSOL	101.5	Brunswick	GA	RDS: "V 101.5", PI: 85A7	1063	
2020	WWQQ	101.3	Wilmington	NC	"Double Q"	1096	
2023	WXLY	102.5	North Charleston	SC	RDS: "Y102", PI" 929A	1056	
2025	WMXQ	102.9	Jacksonville	FL	"I-10 and Lane Avenue"	1097	
2028	WNKT	107.5	St. George	SC	"Kat Country 107.5"	1019	
2031	WSYN	106.5	Georgetown	SC	"Sunny 106.5"	1062	
2032	WEZL	103.5	Charleston	SC	Folly Beach ad	1055	
2036	WBVR	96.7	Auburn	KY	"BeaverFM.com", PI: 597F.	578	
2045	WMGL	101.7	Ravenel	SC	"Charleston and Moncks Corner"	1041	
2048	WGCO	98.3	Midway	GA	"Oldies 98.3"		1041
2052	WMGB	95.1	Milledgeville	GA	"Warner Robins" ad	895	
2054	WZNY	105.7	Augusta	GA	"Y105"		938
2055	WFSH	104.7	Athens	GA	"Atlanta's Oldest Christian..."	830	
2056	WBBQ	104.3	Augusta	GA	calls		925
2059	WLJK	89.1	Aiken	SC	RDS: "WLJK", PI: 72A8	938	
2100	WSVH	91.1	Savannah	GA	"Georgia Public Radio"	1022	

July 6 Es

1658	WAGO	88.7	Snow Hill	NC	Snow Hill, Rose Hill ments., ID 1064		
1659	WAMU	88.5	Washington	DC	calls		1007
1659	WWCJ	89.1	Cape May	NJ	ID		1121
1700	WSCL	89.5	Salisbury	MD	ID		1089
1701	WKHS	90.5	Worton	MD	ID		1053
1706	WGMD	92.7	Rehoboth Beach	DE	calls		1109
1706	WBZS	92.7	Prince Frederick	MD	"Mega 92.7/94.3"	1037	
1715	WOLC	102.5	Princess Anne	MD	"Salisbury" and "(410)" ments.	1097	
1725	WGMS	103.5	Washington	DC	local ad	1007	
1729	WHRV	89.5	Norfolk	VA	Tidewater traffic report	1083	
1729	WETH	89.1	Hagerstown	MD	"WETA" mentions	973	
1732	WKJX	96.7	Elizabeth City	NC	"Mix 96"	1109	
1736	WFMI	100.9	Southern Shores	NC	"Rejoice"	1142	
1739	WOW	102.9	Norfolk	VA	"103 Jamz"	1091	
1746	WVOD	99.1	Manteo	NC	"Barracuda's, Milepost 13"	1153	
1747	WFOG	92.9	Suffolk	VA	"Oldies 92-9", PI" 634E	1087	
1752	WNOR	98.7	Norfolk	VA	"fm99.com"	1095	
1752	WSLQ	99.1	Roanoke	VA	"Q99"		886
1754	WNHW	97.1	Hatteras	NC	Local ad	1145	
1756	WQOK	97.5	South Boston	VA	"K 97.5", North Carolina ad	985	
1756	WRAL	101.5	Raleigh	NC	calls		1012
1802	WSFL	106.5	New Bern	NC	ID		1092
1806	WMOX	93.1	Winston-Salem	NC	"Oldies 93.1"		923
1807	WGBT	94.5	Eden	NC	"Beat 94.5"	923	
1809	WKZL	107.5	Winston-Salem	NC	Local ad	923	
1840	WHFS	99.1	Annapolis	MD	"Washington/Baltimore..."	1028	
1843	WCMS	100.5	Norfolk	VA	"Max FM"	1098	
1844	WWDE	101.3	Hampton	VA	"2WD"		1096
1849	WWHV	102.1	Virginia Beach	VA	Urban, "107.9"	1103	
1854	WKHW	106.5	Pocomoke City	MD	Local mention, "Oldies"	1104	

1855	WKGO	106.1	Cumberland	MD	"Western Maryland"	902	
1857	WXFB	104.3	Baltimore	MD	"Sojourner Douglas College" ad	1032	
1904	WPTE	94.9	Virginia Beach	VA	"94.9 The Point"		1095
1926	WPOC	93.1	Baltimore	MD	calls		1018
1931	WICO	97.5	Salisbury	MD	"97.5/105.9 Cat Country"		1094
1934	WOJZ	104.9	Egg Harbor City	NJ	"Smooth Jazz 104.9"	1125	
1938	WBIG	100.3	Washington	DC	"Big 100"		1005
1938	WPLY	100.3	Media	PA	"Y100"		1078
1945	WWMD	101.5	Waynesboro	PA	"Magic 101.5"		969
1949	WJZV	93.1	Ettrick	VA	"SmoothJazz931.com"		1017
1950	WGTS	91.9	Takoma Park	MD	calls		1011
1956	WJBR	99.5	Wilmington	DE	calls		1075
1959	WVTF	89.1	Roanoke	VA	weather		886
1959	WGPS	88.3	Elizabeth City	NC	ID		1107
2000	WZRU	88.5	Roanoke Rapids	NC	ID		1038
2002	WFOS	88.7	Chesapeake	VA	"...and here in Chesapeake"	1096	
2018	WERX	102.5	Columbia	NC	"102.5 the Shark"		1116
2025	WRHT	96.3	Morehead City	VA	"Hot 96 and 103-7"		1125
2031	WFSS	91.9	Fayetteville	NC	RDS: "CRL RDS"		1014
2100	WTEB	89.3	New Bern	NC	ID		1102
2104	WRVS	89.9	Elizabeth City	NC	ID		1112

July 8 Es

1640	KTSY	89.5	Caldwell	ID	calls		1044
------	------	------	----------	----	-------	--	------

July 8 Tr

1820	KPNE	91.7	North Platte	NE	severe weather coverage		273
------	------	------	--------------	----	-------------------------	--	-----

July 11 Tr

1236	KSDR	92.9	Watertown	SD	local ads		288
------	------	------	-----------	----	-----------	--	-----

July 11 Es

1255	WFSS	91.9	Fayetteville	NC	RDS: "CRL RDS"		1014
1259	WETS	89.5	Johnson City	TN	ID		809
1259	WAGP	88.7	Beaufort	SC	ID		1032
1300	WVTF	89.1	Roanoke	VA	calls		886
1301	WRHT	96.3	Morehead City	VA	"...and 103.7"		1125
1357	unID	89.3			"PUBLIC" RDS readout		
1404	WSLC	94.9	Roanoke	VA	RDS: "949 STAR", PI: 8550	886	
1558	WSCL	89.5	Salisbury	MD	local mention		1089

July 12 Tr

1705	KIAI	93.9	Mason City	IA	"The Country Moose"	204	
1712	KDEC	100.5	Decorah	IA	local ad		262
1714	KOWZ	100.9	Blooming Prairie	MN	calls		242
1717	WBNO	101.5	Bloomington	IL	calls		365
1725	WHLA	90.3	La Crosse	WI	RDS: "WHLA"		299
1733	KXLP	93.1	New Ulm	MN	calls		228
1759	WGLT	89.1	Normal	IL	ID		362
1806	KATF	92.9	Dubuque	IA	"The Kat"		291
1808	WYTE	96.7	Whiting	WI	calls		393
1859	WJCH	91.9	Joliet	IL	ID		398
1859	WDLM	89.3	East Moline	IL	ID		285
1930	KCMQ	96.7	Columbia	MO	calls		262
2149	KBKB	101.7	Fort Madison	IA	"Better Country 101.7 The Bull"	247	

July 19 Tr

2200	KQSD	91.9	Lowry	SD	calls		354
2201	KTSD	91.1	Reliance	SD	// 91.9 KQSD		273
2206	KYYY	92.9	Bismarck	ND	"Y-93"		452
2214	KQRN	107.3	Mitchell	SD	"Q107"		209

July 20 Tr

1901	KRPR	89.9	Rochester	MN	calls		274
1902	WHWC	88.3	Menomonie	WI	RDS: "WHWC"		342
1906	WFMP	101.7	Sauk Rapids	MN	"The New FM 107", PI" 6323	316	
1913	KOKZ	105.7	Waterloo	IA	RDS: "KOKZ"		218
1920	KSMA	98.7	Osage	IA	"Mason City" ad		215
1922	KQYB	98.3	Spring Grove	MN	area mention		278
1927	KQCL	95.9	Faribault	MN	"Classic Rock Power 96"		265
1928	KXLP	93.1	New Ulm	MN	"Mankato" ad		228

1930	KQRS	92.5	Golden Valley	MN	"394" road report	309	
2259	WERN	88.7	Madison	WI	ID		355

July 22 Tr

2109	WYMG	100.5	Jacksonville	IL	calls		331
2113	KRES	104.7	Moberly	MO	RDS: "KRES"		204

August 1 Tr

1212	KKSD	104.3	Milbank	SD	"Oldies 104.3 KSD"	288	
------	------	-------	---------	----	--------------------	-----	--

August 2 Tr

0909	KDOG	96.7	North Mankato	MN	calls		235
0911	KGK	98.3	Wessington Spgs	SD	"Cool 98"	224	
1859	KQRB	89.9	Windom	MN	ID		195
1906	K220HY	91.9	Spencer	IA	"the Refuge"		147
2159	KRPS	89.9	Pittsburg	KS	ID		268
2159	KWFC	89.1	Springfield	MO	ID		313
2203	KYSM	103.5	Mankato	MN	ID		234

August 4 Es

1746	WRRV	92.7	Middletown	NY	calls		1114
1748	WRZE	96.3	Nantucket	MA	"96-3 the Rose"	1335	
1756	WKHL	96.7	Stamford	CT	"Kool 96.7", state #46	1165	
1757	WBRU	95.5	Providence	RI	State #47! Violent Femmes mx1270		
1759	WRVN	91.9	Utica	NY	"WRVO"	1069	
1759	WAMC	90.3	Albany	NY	Full network ID	1173	
1807	WPKT	90.5	Meriden	CT	"Flood Watch for Fairfield Co."	1196	
1809	WPDH	101.5	Poughkeepsie	NY	calls		1135
1811	WNNH	99.1	Henniker	NH	"New Hampshire's Oldies 99.1"	1242	
1815	WSEN	92.1	Baldwinsville	NY	sung call letters	1013	
1823	WMGX	93.1	Portland	ME	"...on MGX", full calls later	1318	
1828	WOKQ	97.5	Dover	NH	calls		1283
1835	WTSA	96.7	Brattleboro	VT	"96.7 TSA-FM"	1201	
1835	unID	96.7			"Red Sox" baseball		
1850	KMXV	94.9	Tucson	AZ	"94-9 Mix FM", surprise!	1039	
1858	WVPR	89.5	Windsor	VT	"Vermont Public Radio"	1208	
1858	WEVO	89.1	Concord	NH	"NHPR"	1253	

August 5 Tr

0659	KBJQ	88.3	Bronson	KS	ID, AFR news		226
------	------	------	---------	----	--------------	--	-----

August 7 Tr

2224	KIKS	101.5	Iola	KS	"101.5 KIKS"	222	
------	------	-------	------	----	--------------	-----	--

July 4, 6 and August 4 were the 3 standout skip openings this year. August 4 was the most satisfying in terms of location, and finally getting CT and RI logged. Now to get Indiana to finish the lower 48! The distances were nice too, as was getting northern New England for more than a brief moment. Hearing Portland, Concord, and Nantucket were all a treat.

Some tropes here and there brought a few new stations too, but admittedly I spent more time on TV during those times. Still after the main part of the DX season my log total is now up to 972 so I can't complain... I'm still hoping to crack 1,000 this year though. 73s Matt.

**Michael Hawk Omaha, NE
Equipment – Technics ST-9030 IF mod; Conrad RDS; FM-10 and FM-13 at 25'**

June 6 2004 Tr

0637	KMSC	88.3	Sioux City	IA	Fusion 88.3; rock		
------	------	------	------------	----	-------------------	--	--

June 6 2004 Es

1852	KEPX	89.5	Eagle Pass	TX	RDS		
1852	XHXL	91.7	Monterrey	NL	91-X in SS		

June 10 2004 Es

2135	unID				French on 89.1		
------	------	--	--	--	----------------	--	--

June 12 2004 Es

1830	WKUB	105.1	Blackshear	GA	Cub Country; RDS PI Code		
1855	unID	88.3	??	??	K-88.3		

1856 WUCF 89.9 Orlando FL "89.9 FM, Your Source for Jazz"

June 14 2004 Tr

0800-0900 North Platte/Ogallala out to 300 miles

July 4 2004 Es

1217 Brief jump into FM
 2005 WQIK 99.1 Jacksonville FL
 2011 WBXE 93.7 Baxter TN B-Rock 93.7

July 5 2004 Es

1930 WLPT 88.3 Jessup GA RDS

July 6 2004 Es

1708 WAGO 88.7 Snow Hill NC
 1712 WGBT 94.5 Eden NC
 1720 WRDU 106.1 Wilson NC ads for Chapel Hill and Raleigh
 1721 WSFL 106.5 New Bern NC lcl ads
 1722 WNMX 106.1 Waxhaw NC standards/MoYL
 1725 WMYB 92.1 Myrtle Beach SC lcl ads
 1728 WFSS 91.9 Fayetteville NC RDS "CRL RDS"
 1730 WXMM 100.5 Norfolk VA Max FM RDS
 1735 WKJS 104.7 Crewe VA Kiss FM
 1739 WERX 102.5 Columbia NC lcl ads
 1743 WWDE 101.3 Hampton VA RDS; 2WD
 1745 WQOK 97.5 S. Boston VA K-97.5
 1745 WYND 97.1 Hatteras NC light AC: The Wind 97.1
 1746 WFLO 95.7 Farmville VA ID
 1747 WWHV 102.1 Virginia Beach VA Hot 102.1 and 107.9
 1750 WPTM 102.3 Roanoke Rapids NC Country 102.3 WPTM
 1752 WAKG 103.3 Danville VA lcl ads
 1755 WNCT 107.9 Greenville NC Carolina's Oldies 107.9
 1758 WHRV 89.5 Norfolk VA
 1759 WETA 90.9 Washington DC ID
 1759 WBKU 91.7 Ahoskie NC ID w/ Rocky Mount
 1800 WGPS 88.3 Elizabeth City NC rel; ID // Roanoke Rapids
 1804 WRAL 101.5 Raleigh NC Mix 101.5
 1805 WKZL 107.5 Winston-Salem NC 107.5 KZL
 1810 WRHT 96.3 Morehead City NC Hot 96 and 103.7
 1811 WOWI 102.9 Norfolk VA 103 Jamz
 1811 WMGV 103.3 Newport NC ID
 1815 WGMS 103.3 Washington DC classical
 1817 WDNE 98.9 Elkins WV ID
 1820 WNOR 98.7 Norfolk VA FM-99
 1824 WKJX 96.7 Elizabeth City NC mentions of the Outer Banks
 1828 WKCK 93.7 Chesapeake VA 93.7 Kick FM
 1833 WJFK 106.7 Manassas VA "Don and Mike" show; talk
 1834 WKVE 106.7 Semora NC K-Love
 1841 WSLQ 99.1 Roanoke VA Q-99
 1847 WQHQ 104.7 Ocean City MD Q-105
 1848 WKCY 104.3 Harrisonburg VA 104.3 Country KCY
 1850 WWZZ 104.1 Waldorf MD Z-104
 1854 WINC 92.5 Winchester VA Wink FM
 1858 WOJZ 104.9 Egg Harbor NJ Smooth Jazz; lcl mentions
 1900 WGPS 88.3 Elizabeth City NC mention of // WPKT Roanoke Rapids
 1900 WBZS 92.7 Prince Frederick MD SS mx (tropical?)
 1910 WXYV 105.7 Catonsville MD //WJFK 106.7
 1930 WKHW 106.5 Pocomoke City MD ID // 96.9
 1932 WJJZ 106.1 Philadelphia PA ID; Smooth Jazz
 1934 WAAI 100.9 Hurlock MD Delmarva's Favorite Country Stations
 1935 WMMJ 102.3 Bethesda MD Magic 102.3
 1938 WMGK 102.9 Philadelphia PA ad for Hopkins Ford in Jenkintown
 1938 WRNR 103.1 Grasonville MD 103-1 RNR
 1940 WSMJ 104.3 Baltimore MD Smooth Jazz ID jingle
 1946 WWMD 101.5 Waynesboro PA Majic 101.5
 1949 WKYS 93.9 Washington DC ID
 1950 WVOD 99.1 Manteo NC lcl ads; The Sound
 1955 WARW 94.7 Bethesda MD ad for Doobie Brothers at Wolf Trap
 1957 WHRO 90.3 Norfolk VA
 2000 WRVS 89.9 Elizabeth City NC ECSU
 2003 WZRU 88.5 Roanoke Rapids NC ID //90.5 WZRU
 2015 WPTE 94.9 Virginia Beach VA RDS
 2019 WPWZ 95.5 Pinetops NC ads for Raleigh and Rocky Top
 2020 WVKL 95.7 Norfolk VA 95-7 R&B

2020	WFLO	95.7	Farmville	VA	ID
2021	WPNC	95.9	Plymouth	NC	Magic 95.9
2027	WMOX	93.1	Winston-Salem	NC	weather, lcl ads (Piedmont Medical Research)
2027	WJZV	93.1	Ettrick	VA	Smooth Jazz
2031	WRVQ	94.5	Richmond	VA	Q-94
2045	WABZ	100.9	Albemarle	NC	"Musical Soul Food"
2055	WWOC	94.5	Hatteras	NC	
2100	WLGI	90.9	Hemingway	SC	Radio Bahai
2112	WJJI	94.3	Norlina	NC	CSN, ContChr; tent
2125	WUAW	88.3	Erwin	NC	Central NC Community College

July 8 2004 Es (in car radio)

1203	CKUAFM1	93.7	Calgary	AB	
1208	CHKF	94.7	Calgary	AB	Chinese
1210	CHLB	95.5	Lethbridge	AB	Country 95

July 8 2004 Tr

1810	KMCX	106.5	Ogallala	NE	300 miles
1815	KOGA	99.7	Ogallala	NE	
1818	KJLT	94.9	North Platte	NE	rel
1820	KFLN	97.1	North Platte	NE	
1830	KXNP	103.5	North Platte	NE	KX-103

July 9 2004 Es

0745	WGWG	88.3	Boiling Springs	NC	Radio for the People
0746	WUAW	88.3	Erwin	NC	ID
0751	WAGO	88.7	Snow Hill	NC	"Storm Team 9 Weather"
0758	WAGP	88.7	Beaufort	SC	The Light
0801	WWBZ	98.9	McClellanville	SC	Doug Banks show
0803	WCSQ	92.5	Monks Corner	SC	Coast 92.5
0806	WGAC	93.1	Warrenton	GA	ads for Wayne Padgett for Columbia County magistrate; other local ads
0815	WSYN	106.5	Georgetown	SC	oldies, ID
0816	WEAS	93.1	Savannah	GA	E-93; Doug Banks
0828	WQIK	99.1	Jacksonville	FL	lcl ads; in car
1113	WQIK	99.1	Jacksonville	FL	checked during lunch break; still in
1120	WSYR	94.7	Gifford	FL	ad for Charlie's Dodge on US 1
1935	WLIU	88.3	Southampton	NY	ID
1951	WBSU(t)	89.1	Brockport	NY	Scrappers(?) baseball w/ Encarnacion hitting; relog anyway

July 10 2004 Es

1000	KUHF	88.7	Houston	TX	Houston Public Radio
1014	KRTS	92.1	Seabrook	TX	K-Arts
1200	KQOL	93.1	Las Vegas	NV	oldies
1218	KNAI	88.3	Phoenix	AZ	SS; Campasina
1220	KQED	88.5	San Francisco	CA	lcl mentions before back into Car Talk
1227	KOSO	93.1	Patterson	CA	B-93
1228	KMRQ	96.7	Manteca	CA	lcl ads
1241	KDFC	102.1	San Francisco	CA	classical
1300	XHSOL	89.9	Mexicali	BN	Mariachi Estereo

July 11 2004 Es

1100	WLPT	88.3	Jessup	GA	RDS
1130	WAGP	88.7	Beaufort	SC	ID
1130	WMYB	92.1	Mrytle Beach	SC	Star 92
1135	WCSQ	92.5	Monks Corner	SC	Charleston area ads
1145	WBAW	99.1	Pembroke	GA	Praise 99 FM
1148	WSSP	94.3	Goose Creek	SC	Power 94.3
1159	WAGO	88.7	Snow Hill	NC	ID
1242	WYEZ	94.5	Murrells Inlet	SC	Easy 105 and 94.5
1244	WAZR	93.7	Woodstock	VA	Kiss FM; lcl ad for "Superior Sound of Waynesboro" and reference to distance from Harrisonburg
1255	WQCM	94.3	Greencastle	PA	94-3 QCM
1300	WDAV	89.9	Davidson	NC	ID
1435	WMXT	102.1	Pamplico	SC	The Fox
1442	WYKZ	98.7	Beaufort	SC	The River; RDS PI code
1500	WRVL	88.3	Lynchburg	VA	Victory FM; ID
1530	WPER	89.9	Culpeper	VA	Christian mx; ID
1546	WINX	94.3	Cambridge	MD	Nascar (MRN); ID: Shore Country 94.3
1558	WSCL	89.5	Salisbury	MD	ID

July 12 2004 Tr

0630	KQSK	97.5	Chadron	NE	"Best Country Ever"; ID
1745	WBNO	101.5	Bloomington	IL	ID, rap
1758	KCII	106.1	Washington	IA	lcl baseball; "AM and FM KCII"
1800	WQPC	94.3	Prairie du Chien	WI	Q-94
1806	KWCC	93.1	Muscatine	IA	93 Country
1810	KDEC	100.5	Decorah	IA	DC 100.5
2125	KDMG	103.1	Burlington	IA	Big Country 103.1
2159	WJCH	91.9	Joliet	IL	ID
2200	WERN	88.7	Madison	WI	ID
2200	WGLT	89.1	Normal	IL	103.5 and 89.1

July 13, 2004 Tr

0700					Wichita area on 89.1, 98.7, 106.5
0910	KQLL	106.1	Owasso	OK	Cool 106.1

July 14 2004 Tr

2120	KWFC	89.1	Springfield	MO	
2130	KASU	91.9	Jonesboro	AR	ID
2157	KGMV	100.5	Aurora	MO	My Country
2200	KKYD	92.9	Osage City	KS	Wild 92.9

July 19 2004 Tr

0755	KQSD	91.9	Lowry	SD	SD Public Radio
0758	KPLO	94.5	Reliance	SD	RDS
0802	KYYX	97.1	Minot	ND	97 Kicks FM
0810	KKCT	97.5	Bismarck	ND	Hot 97.5
0814	KJAM	103.1	Madison	SD	ID
0820	KCAD	99.1	Dickinson	ND	RDS; Roughrider Country
0830	KKRY	92.5	Miles City	MT	Hot Country 92.5; 605 miles; new Tr state
0855	KJJM	100.5	Baker	MT	ad for Bank of Baker; Hot 100 news
0858	KPSD	97.1	Faith	SD	SDPR
0859	KDPR	89.9	Dickinson	ND	ID
0859	KZSD	102.5	Martin	SD	SDPR
0925	KTSD	91.1	Reliance	SD	SDPR
0935	KLND	89.5	Little Eagle	SD	oldes; rel; lcl events
0951	KLMP	97.9	Rapid City	SD	"105.7 and 97.9"; ID
0956	KRCS	93.1	Sturgis	SD	Hot 93.1
1003	KKSD	104.3	Millbank	SD	ID
1007	KXNP	103.5	North Platte	NE	KX-104
1015	KZZI	95.9	Belle Fourche	SD	KZ Country
1102	KNEC	100.9	Yuma	CO	little league baseball; ID
1120	KOGA	99.7	Ogallala	NE	
1420	KBRK	93.7	Brookings	SD	
1452	K204EO	88.7	Yankton	SD	K-Love
1456	KIHK	106.9	Rock Valley	IA	Hawk Country
1500	K220FV	91.9	Yankton	SD	KGRD xltr
1501	KYBB	102.7	Canton	SD	B-102.7; classic rock
2200	KLND	89.5	Little Eagle	SD	ID
2210	WQPC	94.3	Prairie du Chien	WI	Q-94; C&W
2234	KTLB	105.9	Twin Lakes	IA	oldies o/KKCD
2305	KKCT	97.5	Bismarck	ND	
2310	KCAD	99.1	Dickinson	ND	
2318	KACL	98.7	Bismarck	ND	Cool 98.7
2330	KQLX	106.1	Lisbon	ND	ID; country

July 20 2004 Tr

1546	KTCZ	97.1	Minneapolis	MN	weather
1559	WLTE	102.9	Minneapolis	MN	102.9 Lite FM
1604	KTTB	96.3	Glencoe	MN	B 96; hip hop
1607	KQRS	92.5	Golden Valley	MN	ID
1611	KRPR	89.9	Rochester	MN	rock
1622	KBGY	107.5	Faribault	MN	Life Net 95.9 and 107.5; traffic report; MN#80
1645	WCOW	97.1	Sparta	WI	Cow 97
1700	KLSE	91.7	Rochester	MN	cla
1700	KDAO	99.5	Eldora	IA	Live 99.5
1700	KSJN	99.5	Minneapolis	MN	MN Public Radio
1702	WLJY	106.5	Marshfield	WI	"Central WI's Lite Rock"
1710	KQYB	98.3	Spring Grove	MN	Tri States Country Station
2025	KEEY	102.1	St Paul	MN	K-102; C&W
2030	KIHT	96.3	St Louis	MO	K-Hits; RDS
2045	KMJM	104.9	Columbia	IL	Magic 104.9

2046	WRDA	104.1	Jerseyville	IL	Red
2055	WCOY	99.5	Quincy	IL	Coyote Country
2103	WCBU	89.9	Peoria	IL	local City Council meeting
2122	KRKN	104.3	Eldon	IA	New Country 104.3; IA #140
2213	KTWA	92.7	Ottumwa	IA	ID

July 21 2004 Tr

0358	WUIS	91.9	Springfield	IL	ID
0359	WSIE	88.7	Edwardsville	IL	ID
0410	KDMG	103.1	Burlington	IA	Big Country 103.1

July 22 2004 Tr

1955	KBEA	99.7	Muscatine	IA	The Killer B, B-100
2000	WQKQ	92.1	Carthage	IL	KQ-92

August 2 2004 Tr

1730	KLQP	92.1	Madison	MN	ID
1739	KICD	107.7	Spencer	IA	C&W
1828	KDOM	94.3	Windom	MN	lcl ads; MNN sports
1939	KORB	89.9	Windom	MN	rel
2119	KMAG	99.1	Ft Smith	AR	ID; C&W
2124	KGMV	100.5	Aurora	MO	lcl ads
2134	KZBB	97.9	Poteau	OK	B-98; lcl ads
2141	KQLL	106.1	Owasso	OK	Cool 106.1

August 3 2004 Tr

0700	KMOD	97.5	Tulsa	OK	ID
------	------	------	-------	----	----

August 4 2004 Es

1840	WPLR	99.1	New Haven	CT	RDS
1845	WVIA	89.9	Scranton	PA	RDS
1850	WXAL	93.7	Addison	VT	103.3 and 93.7
1853	WQSX	93.7	Lawrence	MA	Star 93.7
1855	WOKQ	97.5	Dover	NH	RDS
1902	WQSO	96.7	Rochester	NH	96-7 The Wave
1905	WBTV	94.3	Bennington	VT	VT wx; Jazz until 10:00 w/ ? Thomas
1915	WCYY	94.3	Portland	ME	"CY"Y"
1918	WMGX	93.1	Portland	ME	lc ads
1923	WNTQ	93.1	Syracuse	NY	PSA
1925	WKVT	92.7	Brattleboro	VT	The Rock 92.7 KVT-FM
1930	WVCR	88.3	Loudonville	NY	The Saint
1944	KLJZ	93.1	Yuma	AZ	Z-93, Today's Best Music
1945	KYRM	91.9	Yuma	AZ	SS

August 7 2004 Tr

2050	KIHT	96.3	St Louis	MO	K-Hits 96
2051	WMC	99.7	Memphis	TN	lcl ads; FM-100; 536 miles
2058	KASU	91.9	Jonesboro	AR	ID; 474 miles
2106	KWKZ	106.1	Charleston states"	MO	Pure Country C-106; mention of "the 5-
2110	KAMO	94.3	Rogers	AR	C&W; US-94
2115	KKLH	104.7	Marshfield	MO	The Classic Rock Station
2130	KFUO	99.1	Clayton	MO	classical; presumed (common)
2200	WSIE	88.7	Edwardsville	IL	ID
2230	KQLL	106.1	Owasso	OK	Cool 106.1

Despite a below average year for Es, it's been quite an interesting summer for DX. Lots of 400+ mile tropo...already rivaling that noted in 1992. I never thought that Montana on tropo would be possible from here, given the lack of humidity out that way, and the Black Hills mountain range that is in the middle of that path. Also, finally grabbed Vermont in early August for state #48. Shortly before that, I hit the 1900 "milestone" from Omaha. I was thinking 2000 may be possible this summer, but the lackluster Es season limited that.

On August 7 I put together my two Antennacraft FM-10's into an FM-13 based on plans Doug Allen published several years ago in the VUD. I notice some improvement in nulls...I'm not sure if I could have received WMC 99.7 at 536 miles without it, given a 115 KW local on 99.9 and Kansas City on 99.7. That WMC logging marks my 115th 400+ mile tropo logging from Omaha.

Morris Sorensen Winnipeg MB Radio Shack DX-392 with whip antenna

Es July 7 CDT

1238	KWYK	94.9	Aztec-Farmington	NM	"Quick Radio" 1053 mi.
1244	KXXI	93.7	Gallup	NM	"93x" classic rock 1152 miles

Rick Shaftan Neighborhood Research/Mountaintop Media, Sparta NJ 973-726-8114

New w/@. First # at end is bearing, second is mileage.

7/26 Ms/Es

0346	WMMQ	94.9	Lansing	MI	RDS PI 75A0 286 552
1219	WAYJ	88.7	Fort Myers	FL	Way FM, Southwest Florida's Positive Hit Radio 204 1095
1220	WDDV	92.1	Venice	FL	92.1 WDDV, RDS PI 5CF7 208 1056
1224	WZZR	94.3	Riviera Beach	FL	RDS PI 9947 200 1017
1227	WMCU	89.7	Miami	FL	Family Friendly Radio 89.7 Spirit FM
1229	WCNO	89.9	Palm City	FL	The Medicine Shop of Okeechobee, a WCNO sponsor 201 1014
1230	WAYF	88.1	West Palm Beach	FL	Christian Hit Radio Way FM 200 1030
1232	WRMB	89.3	Boynton Beach	FL	Religious 200 1050
1233	WCMQ	92.3	Hialeah	FL	Spanish 199 1100
1234	WAVW	92.7	Stuart	FL	A public service effort of Wave 92.7
1239	WSSR	95.7	Clearwater	FL	Black, 813-849 phone 209 1015
1241	WSJZ	95.9	Sebastian	FL	Rockin the Coast, Pirate 95.9 202 973
1243	WTLQ	97.7	Punta Rossa	FL	Spanish, Tropical 204 1084
1245	WZTA	94.9	Miami Beach	FL	Mixing with More-FM from Bahamas
1247	@WOSN	97.1	Indian Rv Shores	FL	Memories and more for High Point and Fort Pierce, 97.1 Ocean FM 202 975
1249	@WLRQ	99.3	Cocoa	FL	Merritt Island Mitsubishi, WLRQ Cocoa-Melbourne is Lite Rock 99.3. A service of Clear Channel Brevard RDS PI 737E 203 944
1252	WRMA	106.7	Fort Lauderdale	FL	RDS PI 82C4 199 1085
1256	WPBZ	103.1	Indiantown	FL	The Buzz 200 1017
1259	WBTT	105.5	Naples Park	FL	105.5 The Beat 204 1095
1300	@WWIA	88.5	Palm Bay	FL	IDing with stations WJFP, Fort Pierce, W230AL 93.9, etc. 203 959
1302	WJFP	91.1	Fort Pierce	FL	//88.5 WWIA 201 992
1305	WRBQ	104.7	Tampa	FL	Tampa Bay's Oldies 104.7 209 1006
1315	WXTB	97.9	Clearwater	FL	Ford Amphitheatre ad, "...on 98 Rock, Tampa Bay's." 210 999
1318	@WQQZ	88.7	Clermont	FL	Spanish 207 994
1320	@WJCT	88.9	Jacksonville	FL	downtownjacksonville.org 210 837
1324	@WYFO	91.9	Lakeland	FL	Family Altar 206 993
1329	WNFK	92.1	Perry	FL	Spirit at Suwannee Park 216 904
1330	WJXR	92.1	MacClenny	FL	RPC Computers in Orange Park 212 848
1331	WOGK	93.7	Ocala	FL	K-Country 210 913
1338	@WSVH	91.1	Savannah	GA	Georgia Public Broadcasting 213 720
1344	WLPT	88.3	Jesup	GA	RDS PI 734D 214 760
1346	@WYFS	89.5	Savannah	GA	Dr. Joe Jordan 213 721
1347	????	90.5			Black Gospel
1350	WSSJ	92.3	Hainesville	GA	Smooth Jazz 92.3 213 745
1352	????	93.5			Shania through WSBG. ".Electric on Highway 70"
1402	????	88.7			Black Gospel
1809	@KVNO	90.7	Omaha	NE	You're listening to KVNO 278 1110
1812	KIOS	91.5	Omaha	NE	Solid, on top 278 1110

8/6/2004 Ms

0136	WTNT	94.9	Talahassee	FL	RDS PI EEEE 220 898
0322	KOLL	94.9	Maumelle	AR	RDS PI 3621 250 1059
1249	WTNT	94.9	Talahassee	FL	RDS PI EEEE 220 898

8/8/2004 Ms

1305	@WQPR	88.7	Muscle Shoals	AL	RDS PI A87F 242 843
------	-------	------	---------------	----	---------------------

8/10/2004 Ms

1503	WQPR	88.7	Muscle Shoals	AL	RDS PI A87F 242 843
------	------	------	---------------	----	---------------------

8/11/2004 Ms

2251	#WXRZ	94.3	Cornith	MS	RDS PI 9337 PS "SU" 245 863
------	-------	------	---------	----	-----------------------------

(Northern FM DX continues on page 61)

September 2004

More photos from Girard Westerberg of Lexington, KY:



WBRZ-2 Baton Rouge, LA
655 mi Es seen 8/17/03



WCBS-2 New York, NY
591 mi Es seen 6/6/03



WOI-5 Ames, IA
552 mi Tr seen 7/20/03



KLKN-8 Lincoln, NE
713 mi Tr seen 7/20/03



KAIT-8 Jonesboro, AR
385 mi Tr seen 8/24/03

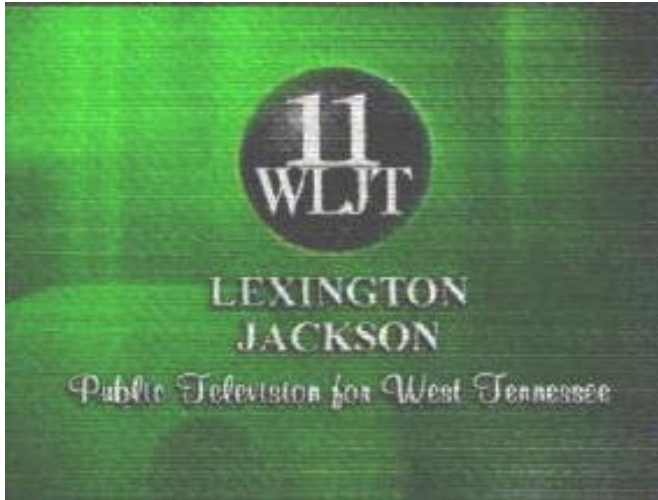

WLJT-11 Jackson, TN
277 mi Tr seen 9/4/03

Now we hear from Bob Delaney of Mt. Vernon, IL:

Equipment: Finco 7' dish atop 70' freestanding modified windmill tower, Channel Master 7778 preamp, RG-11 coax, WinTV-D card.

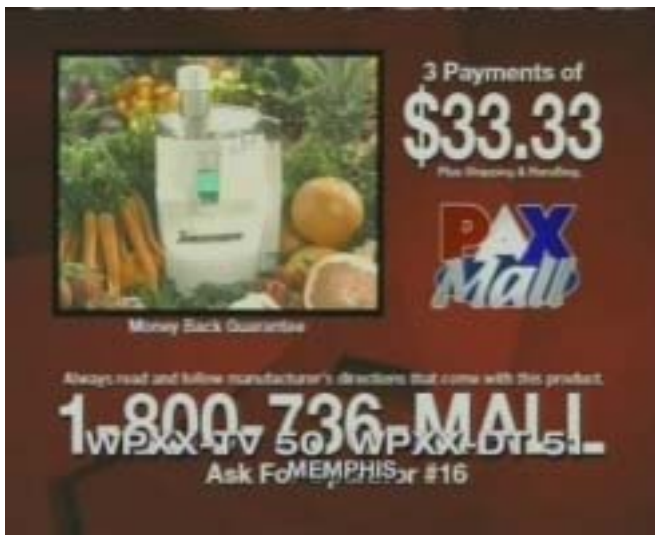

WPXX-DT-51 Memphis, TN
230 mi Tr seen 4/18/04



KLRT-DT-30 Little Rock, AR
313 mi Tr seen 4/18/04

And here's Bob's "Modified Windmill" tower with 7' Finco dish:



73's,
JEFF

WTFDA Convention 2004 Report

The annual WTFDA convention was held from July 30-August 1, 2004 at the Park Plaza Regency Lodge hotel in Omaha, Nebraska. A total of 25 DXers showed up for the event, co-hosted by Matthew Sittel and Michael Hawk. The full attendee list appears below, with each attendee's home state/province appearing in parentheses after his name.

John Adams (OR), Daniel Bartek (NE), Rick Dau (NE), John Ebeling (MN), Bill Eckberg (IL), Scott Fybush (NY), Joe Gragg (TX), George Greene (OH), Michael Hawk (NE), Dave Janowiak (WI), Jeff Kruszka (LA), John Lentz (WI), Rick Lucas (NY), Fred McCormack (MN), Tim McVey (VA), Frank Merrill (IL), Dave Pomeroy (KS), Marv Shults (IL), David Sinclair (BC), Matthew Sittel (NE), Bob Smolarek (NJ), Paul Swearingen (KS), John Tudenham (MO), Ernie Wesolowski (NE), John Zondlo (OK).

The weekend kicked off early on Thursday night with a cookout at the Sittel's house in nearby Bellevue. Sixteen of the 25 registered were able to make it for a meal of hamburgers, hot dogs, salad, potatoes and pie and ice cream for dessert! Matt's wife, Karen, received praise from the guests for her hard work in getting the meal together and ensuring everyone was fed. After dinner Matt offered a tour of his DX shack, including a demonstration of his WinTV-D computer card. Unfortunately it couldn't pick up anything but locals thanks to the lack of DX. The guests had to settle for a display of typical evening TV reception, which included Des Moines, Sioux City and Kansas City signals. The furthest channel seen was KWKB-20 in Iowa City, IA, 244 miles away. Folks headed back to the hotel between 9 and 11 pm; many had driven in that day and were ready for some shut-eye!



Matt's son Nathan draws door prizes

Friday's original plans had to be changed just days before the convention. Due to a family emergency, our tour host at KMTV-3 had to cancel our station tour, planned for Friday afternoon. Fortunately, Larry Thompson at KETV-7 saved the day by offering about 15 attendees a tour of Omaha's ABC affiliate on Friday morning. The highlight was a visit by the station's chief engineer, who expertly answered many questions about the station's previous, existing and future towers! KETV's "Super Doppler 7" radar was shown off too, thanks to a surprise line of storms which popped up just north of town during the tour. Luckily no one got too wet; the rain started just as the group left.

The weather caused a rain delay in getting the equipment set up at the hotel. Due to a scheduling mix-up by the hotel, the convention room reserved for the event was on the wrong side of the building for easy roof access. Luckily, the maintenance staff at Park Plaza offered their services to run our coax and rotator cables over the roof, and down into the 2nd floor meeting room through the window, a run of about 120 feet! While that took place, Matt, Mike and Jeff Kruszka set up the TV and FM antennas for the event on a concrete area near the roof with the heating and cooling system vents. Given our limited roof space, a modest 6-element FM and VHF/UHF combo, both from Radio Shack, were erected on tripods with a rotator for each. With decorative bricks Matt brought from his front yard, the setup was secured and stood tall without incident all weekend! Mike and Matt brought FM and TV equipment for the attendees to try their hand at DX, plains style, only the atmosphere had other plans. As a result very little reception of note took place during the afternoon.

Late Friday afternoon featured a group meal at Valentino's, a local Italian buffet across the street from KMTV-3, convenient to the original tour site. While there was a meeting room set aside for everyone, the restaurant was so crowded the staff insisted on seating non-DXers (gasp!) in the same room at the 2 tables we didn't use. We spared the non-DX folks from having to hear our business meeting, as a number of us suggested our hotel meeting area would be more comfortable for our post-meal discussion. So we all returned to Park Plaza.

Dave Janowiak presented a treasurer's report, stating that finances and membership were both in good shape. Discussions after the business portion of the meeting included Joe Gragg's impression

of IBOC and its subsequent reception issues. After the meeting, the rest of the evening was spent visiting, and checking out the DX system, which included two DTV set-top boxes, one brought by Tim McVey, the other from Dave Pomeroy. Mike closed up the meeting room for the night about 12:15 am.

On Saturday DX conditions improved a bit, as Sioux Falls made an appearance on channel 13 and stayed in for much of the late morning and early afternoon. Ogallala, NE on 106.5 highlighted the FM reception for the weekend at about 300 miles. The best DX seen during the day was that on videotape, as Matt Sittel and Jeff Kruszka both played TV DX videotapes throughout the day. The highlight for many DXers was seeing video of Tim Katlic's high band skip from July 6. The 15-minute CD of the catches left all viewers in amazement of Tim's outstanding feat!

There was plenty of activity in the Park Plaza during the weekend. Kids from an Illinois youth baseball team, a 25th high school reunion, and folks dressed up in uniforms like those 2 centuries ago for the Omaha area's commemoration of the 200th anniversary of Lewis and Clark's explorations were seen in the lobby and common areas. Speaking of common areas, the Park Plaza's indoor pool, computer room and breakfast area were popular with attendees looking for alternate activities between scheduled events.



The gang watches Hi band Es video

Saturday afternoon's first planned activity was the DX convention quiz. Many folks finished quickly, but admitted to having some difficulty with the material. The quiz was used as the qualifier for DX Jeopardy!, patterned after the famous TV game show. The seven highest scorers of the 18 test takers got to play in a single round of DX-themed questions, written and hosted by Matt Sittel. Matt kept the qualifiers a secret until game time, calling them out to take a seat before each game. The first game featured the 7th, 5th and 3rd place quiz finishers: Bob Smolarek, George Greene and John Zondlo, respectively. The game was a nail-biter, as all three had a chance to win with the very last question. Bob

Smolarek buzzed in, and his correct response vaulted him from third to first and the win. The second game was a battle among 6th, 4th and 2nd seeds Dave Pomeroy, John Adams and Frank Merrill. Frank started strong, and Dave caught up only to see Frank distance himself again at the finish. Bob and Dave moved on to the final against top seed Scott Fybush. Scott built a huge lead early on but a late rally by Frank pulled him to within 400 points of Scott. Unlike the first two single rounds, point values were doubled for the final and a Final Jeopardy question was asked. Serenaded by the WTFDA Singers, the think music for the final question was no problem for Frank and Scott who both answered the last question right, however Scott's wager was enough for the win. Matt presented the champion with his very own home game of DX Jeopardy!



Tim McVey performs tuner mods.

included KTWU-11 (thanks Dave Pomeroy) and KMTV-3 pencils.

The group photo was the next item of business. John Ebeling's wife, Ira, gathered the group on the stairs leading into the Park Plaza lobby for a photo. Ira stayed busy as a number of DXers passed their cameras to the front for photos! With about 20 minutes to wait before the banquet, door prizes were awarded. Thanks to Mike and Matt's wife, Karen, along with other gifts generously donated by Paul Mount, Scott Fybush and Mike Bugaj, everyone got a door prize. The hosts also thank Doug Smith and Grove Enterprises for arranging delivery of samples of Monitoring Times, as well as NASWA and NRC for providing samples of their club magazines. Other freebies

The banquet, a country barbecue cooked by the catering group at Park Plaza, featured ribs, chicken, corn on the cob, green and fruit salad, cole slaw, beans, potato salad, bread, iced tea and water. The staff even made up the room with hats, straw and colorful table decorations for a memorable meal. Mike Hawk presented a technical talk after dinner, sharing with the group a number of web sites with information of great use to the DXer, including weather, sunspot and ionospheric information as well as search engines for researching local ads. The rest of the evening was spent in the meeting room watching more DX videotapes, and hoping for some skip, which never was seen. Tim McVey stayed busy during the entire weekend, as he graciously offered his services for a tuner clinic. Both of the hosts were glad to have their tuners expertly improved, as were all the others who took Tim up on his offer.

Sunday morning saw most people leave before the hotel's 11 am check out time, but before leaving attendees got a chance to say goodbye before their travels home. The antennas were taken down in the late morning and by noon only an empty meeting room remained, but those who attended were full of memories of a special weekend in Omaha, highlighted by the renewal of old friendships and the forging of new friendships.

Here are some sample questions from the convention quiz and DX Jeopardy! See how YOU would have fared had you been in attendance... and if you're wishing you had been there, make sure next year that you include the WTFDA convention in your travel plans!



Bob, Frank and Scott play DX Jeopardy

1. A number of eastern DXers logged ZFB FM, a Bermuda station, this year via E-skip. On what frequency does this station operate?
A. 89.1 B. 94.9 C. 104.5 D. 106.1
2. What channel 4's transmitter is located at 39-15-09 N, 101-21-09 W?
A. KCNC, Denver, CO B. KLBY, Colby, KS
C. KSNB, Superior, NE D. KPRY, Pierre, SD
3. The calls of 106.5 in metro Kansas City are shared by what TV's network affiliate in the same market?
A. ABC B. CBS C. NBC D. FOX

4. What is the city and state of license of KMTH-98.7?
5. On what channel does KPIC, Roseburg, Oregon broadcast?

1. CELEBRITY BIRTHPLACES: Cher may have sung "I Got You Babe", but she also got "V" too when she watched KECY-9, licensed to this California desert city.
2. KNOW YOUR WTFDA: Little Rock's area code, or the PO Box number for WTFDA in Somersville, CT.
3. NEWSPAPERS: Watch out for the Avalanche, the newspaper serving this Texas city that's also home to "K-Mac" on channel 28.
4. WEATHER RADIO: Three of this state's transmitters are at Lake Bronson, Gun Flint Lake and Rabbit Lake – just 9997 lakes to go!
5. (The Final Jeopardy! Question) NATIVE AMERICAN TRIBES: In an alphabetized list of every city with an FM station, the last is this New Mexico city home to KSHI-90.9 and an Indian reservation of the same name.

Answers to Quiz: 1. B, 2. B, 3. D, 4. Maljamar, NM, 5. channel 4. Answers to DX Jeopardy!: 1. What is El Centro? 2. What is 501? 3. What is Lubbock? 4. What is Minnesota? 5. What is Zuni?



Our tour of KETV-7 included a stop in the Master Control room. Photo taken by John Zondlo.



The Park Plaza Antenna Farm

DTV SET TOP BOXES

Bob Cooper

I mentioned last week some insider advice concerning the best (most sensitive, best error correction) digital set top box citing the LG-LST3100A as the holy grail for the moment. There are vast differences between these boxes - what one needs is something not yet on the retailer shelves. It is the FIFTH generation chip whereas the LG boxes currently on sale are 3rd and 4th generation

chips. The chips are routinely being upgraded with ever better weak signal coping capabilities but the model number is apparently static. For what it is worth - "Fifth generation" chips are only being Beta tested at this time and will not be available at retail level until the existing 3rd and 4th generation inventories are exhausted - possibly by November (a stocking stuffer for Christmas???).



We've discovered another source of UHF antennas on the internet at

www.hdtvantennas.net

They seem to have a large selection of well built antennas for UHF with very reasonable prices. The name and address is:

Antennas Direct; 1511 Windwood Hills Rd
Wildwood, Mo 63021

(877) 825-5572 Toll free

(Note: we are not endorsing either this website or antenna distributor. Please do your homework before buying.)



SATELLITE NEWS

GEORGE W. JENSEN
4604 ANTANNA AVE, Baltimore, MD 21206-4220
SCISATMAN@AOL.COM

Another month of adds and deletes. NASA is now noted on AMC7 (137 West) XPDR 18.. It is no longer on AMC9 SATCOM C4 is now named AMC 10 at 134 West. E Entertainment Television has appeared on XPDR 8 and Speed Channel on XPDR 11 will be going digital ????. New on IA7 (129 west) are the following - delete transponder 600 and add the following goodies - THE SET - 803 - Set 1 - Southern Gospel Music Videos, 804 - SET 2 - Bluegrass Videos, and 805 - SET 3 - Traditional Black Gospel Music.

GALAXY 13 add - 600 - Wealth TV
Galaxy 5 - XPDR 10 - on and off - CNN
Headline News for some reason // to 22
On XPDR 21 - Delete Lifetime - will be going to PowerVu system

XPDR 15 - WCPE subcarrier is now located here 5.6/6.2 from XPDR 7

AMC1 - All 3 Prime Time 24 feeds leaving this bird and migrating to AMC 3.
The KBEH 63 On AMC 1 was located in Los Angeles/Oxnard and just as quickly has disappeared.

Now to some of the Internationals on Telstar 5 Ku 11867V/22000 = Assyria Sat, TV Romania International, Payam, Iranian Cinema Channel, Horizon Armenian (USA), P E N, MaTV and others; 12122H/22000 - JSTV 1 and 2, CTS, Christian TV System and others; 12146V/22000 - Syria Satellite Channel, Sudan TV, Saudi Arabia 1, Abu

Dhabi, Al Manar, Oman Satellite TV, Qatar TV, Jamahiriya Satellite Channel; 12152H - American Farsi Network, Azadi TV, Abu Dhabi TV Europe, TapeST TV, Adjara TV, IRIB 2, and others; 12177V/23000 - Melli TV, Haiti Diaspo, Kuwait Space Channel America, TRT International, MRTV3 and VTV4 (Myanmar and VietNam share), Kurdistan TV, Thai TV Global Network, Maharishi, Samanyolu TV World and Kurd Sat

Gone from the Intelsat at 40W is the Bolivian clump. Also on Telstar 5 - C Band - 3757V/3686 - UATV - Urban America TV.
On Intersat Americas 6 93 WestPBSX now at XPDR 8Galaxy 11 at 91 West delete NBA channel at 400

New Prime Time 24 arrangement on AMC3 87 West is as follows -

5 - WNBC - Ch 4- New York NBC
19 - WKRN - Nashville, Tennessee - ABC
23 - WSEE - Erie, Pennsylvania - CBS
22 - ADD CNBC here

On the Intelsat at 40 West - Tele Caribe (DTV Digicipher) seems to be missing last few weeks.

Now that I've caught up, that's all for this go round. Hope to see you in 30 and may the skip continue, though in spurts that it is. "73"s

NORTHERN FM DX CONTINUES FROM PAGE 55

(Rick Shaftan's report continues...)

8/12/2004 Ms

2159 @KJFM 97.7 Augusta AR Reading Stations KBDD
91.9 Winfield-Wichita 253 993
2208 ???? 97.7 "...Family Worship Center in Brundidge" No listing for such place in Brundidge AL

8/13/2004 Ms

2215 ???? 97.7 AL "Auburn or Alabama Game"

8/14/2004 Ms

0210 @WBEI 101.7 Reform AL RDS PI 57BC 238 903

I find the antenna is especially sensitive to directionality. I've been working with the antenna pointed SW about 245 degrees over the past few days: First number at end is bearing. Note the consistency. Second # is mileage. @ are new, # are new prop mode. Total 2672. This was one of the better Persids seasons I recall.

SIGN UP/Renewal form

Name _____

Address _____ Apt # _____

City _____ State/Prov _____ Zip _____

Country _____ Interests: TV () FM () 30-50() Weather()

email address _____

Sign me up/renew me for: 1 year () 2 years () More ()

Yearly dues \$24 (US), \$26 to (CANADA), \$10 (Electronic VUD)

(Students get a discounted rate of \$15 yearly for the paper VUD.)

Mail your dues to: WTFDA, P.O. Box 501, Somersville, CT USA 06072

Make your checks/money orders payable to: DAVE JANOWIAK

And *thanks* for your support of the WTFDA!

Return this form with your dues or make a copy of it and return that.

EASTERN TV DX CONTINUES FROM PAGE 20

Jim Renfrew's report continues...

1940 WMFE 24 FL Orlando, PBS 507	1311 WCEU 15 FL New Smyrna 461
1945 WRDQ 27 FL Orlando 507	1330 WTEV 47 FL Jacksonville 416
2010 WHMC 23 SC Conway 146	2020 WLFL 22 NC Raleigh, WB
2045 WOPX 56 FL Melbourne, Pax 509	2130 unID 26 Univision Spanish
<u>7/14 tr</u>	2130 WWMB 21 SC Florence, UPN 177
0815 WEBA 14 SC Allendale 287	2202 WPXLt 49 LA New Orleans 834
0815 WPDE 15 SC Florence, ABC 177	Pax, a stretch, but who else?
0820 WJWJ 16 SC Beaufort 277	2220 unID 22 SS program promo "AM"
0820 WRJA 27 SC Sumter 215	2308 WRAZ 50 NC Raleigh, Fox
0820 WJPM 33 SC Florence 177	2310 WPXGt 21 GA Brunswick, Pax WJXT-4 news
0825 WEPX 38 NC Greenville, Pax	2312 WJXX 25 FL Orange Park, ABC
0830 WLTX 19 SC Columbia, CBS 241	2315 WUNU 31 NC Lumberton, PBS
0830 WACH 57 SC Columbia, Fox 241	2340 WBXT-LPt 43 FL Tallahassee 528 MTV2
0835 WQHB 63 SC Sumter 215	2345 WITV 7 SC Charleston 229
0840 WPXPt 67 FL Lake Worth, Pax 591	2345 WTVD 11 NC Durham, ABC
0855 WCES? 20 GA Wrens, CPB 340	2350 WBTW 13 SC Florence, CBS 177
0925 WAGT? 26 GA Augusta, NBC 313	2355 WKFT 40 NC Fayetteville, UNI
1230 WJWB 17 FL Jacksonville 416	<u>7/15 tr</u>
1240 unID 43 Spanish, triangle logo LR (sounds like Melbourne, FL-mcs)	0000 WRDC 28 NC Durham, UPN
	0003 WNCN 17 NC Goldsboro, NBC
	0015 WJCL 22 GA Savannah, ABC 309

Unfortunately, VHF suffered from terrible cable leakage in the hotel where I was staying, but upon return home I saw that there hadn't been any skip during these three days anyway.