

Vhi-UhiDIGEST

The Official Publication of the Worldwide TV-FM DX Association

DECEMBER 2005

The Magazine for TV and FM DXers

IT'S THAT TIME OF YEAR!
On the watch for Winter E Skip!
Look for it!



"Hey...nice antenna you got up there! What's it for? Will it pick up XM?"



NOVEMBER ON CAPE COD →

WHO'S HERE...WHO'S NOT

LOWBAND DTV STATIONS

TV and FM DXing was never so much fun!

THE WORLDWIDE TV-FM DX ASSOCIATION

Serving the UHF-VHF Enthusiast

THE VHF-UHF DIGEST IS THE OFFICIAL PUBLICATION OF THE WORLDWIDE TV-FM DX ASSOCIATION DEDICATED TO THE OBSERVATION AND STUDY OF THE PROPAGATION OF LONG DISTANCE TELEVISION AND FM BROADCASTING SIGNALS AT VHF AND UHF. WTFDA IS GOVERNED BY A BOARD OF DIRECTORS: DOUG SMITH, GREG CONIGLIO, BRUCE HALL, KEITH MCGINNIS AND MIKE BUGAJ.



Editor and publisher: **Mike Bugaj**
Treasurer: **Keith McGinnis** *Webmaster:* **Tim McVey**
Editorial Staff: **Dave Williams, George W. Jensen, Jeff Kruszka**
Keith McGinnis, Fred Nordquist, Matt Sittel, Doug Smith,
Chris Kadlec, Peter Baskind and John Zondlo,
Our website: www.anarc.org/wtfda Our forums: www.wtfda.info

DECEMBER 2005



Finally! For those of you online with an email address, we now offer a quick, convenient and secure way to join or renew your membership in the WTFDA from our page at:

<http://fmdx.usclargo.com/join.html>

Dues are \$25 if paid to our Paypal account. But of course you can always renew by check or money order for the usual price of just \$24. Either way, it's still a bargain!

VUDS ON A CD!

Every VUD from Jan 1980 to December 1989 is on this disk. You'll need Adobe Reader to read them. Why have a box of old VUDs taking up space when you can have this. **It's yours for just \$8.00 per disk.** Send your check or money order for \$8.00 to WTFDA, P.O. 501, Somersville, CT 06072. Make it payable to **WTFDA.**



CONTENTS

Page Two	2
Mailbox	3
TV News...Doug Smith	4
FM News...Chris Kadlec	10
Eastern TVDX...Matt Sittel	16
Satellite News...George Jensen	18
Western TVDX...Dave Williams	19
Southern FMDX...John Zondlo	21
Northern FMDX...Keith McGinnis	22
Photo News...Jeff Kruszka	29
6 meters...Peter Baskind	32
The Membership List	34
Cape Cod GTG Photos	37
Editors/Submissions	39

This month we welcome back FM News, this time edited by Chris Kadlec. Chris appears to be a perfect fit for this job and I know he'll follow in the footsteps of Greg Coniglio and Adam Rivers.

Also this month we publish the WTFDA membership list, which you also can find anytime you want it at the WTFDA Forums in the "Members-Only" Section. For those of you who want to read it in places where you can't fit a computer, well here it is!

THE WTFDA FORUMS AT

<http://www.wtfda.info>

This is the newest addition to WTFDA on the internet. The forums consist of a series of public forums for all TV and FM Dxers *plus* two forums just for WTFDA members; the eVUD forum and the Members-Only Forum. Register yourself and go take a look. It costs you **nothing more!**

THE WTFDA EMAIL LIST AT WTFDA.INFO

Due to popular demand, we've moved the list from Topica to the forums. The emails fly faster and you get subscribed faster! Just send an email to tvfmdx-subscribe@wtfda.info to be added to the list quickly. If you've had problems with Topica before, try us now and come onboard. Read on the web or by emails. Your choice!



The Mailbox

P.O. Box 501, Somersville, CT USA 06072
MIKE BUGAJ MBUGAJ@SNET.NET

A CHRISTMAS WISH!

May all those dreaded IBOC sidebands disappear from your FM dial in 2005, and may you find yourself awash in new DTV loggings! May you find the ultimate DTV STB (with a signal meter and a remote that works) and may somebody up there finally draw the conclusion that IBOC is just not going to work and toss the whole plan into the dumpster of unworkable schemes. And by the way, Merry Christmas, Happy Chanukah and enjoy the holidays!

MEMBERS AND MORE

This month we welcome **René Tetro** of Lansdale, PA and **J.P.Jones** from Columbia, SC to the club. René is the CE for WFIL and WNTP in Philadelphia. Welcome, guys, and we hope you enjoy it here.

Our renewals cover the time period of 10/18 through 11/15. Renewals are received from **Steve Branch** (IL), **Keith Short** (OH), **Jeff Kitsko** (PA), **George Hamer** (NY), **Bill Nollman** (CT), **John Adams** (OR), **Karl Zuk** (NY), **John Rieger** (WI), **Paul LaFreniere** (MN), **Brian May** (CT) and **Robert Delaney** (IL). Anything received after 11/15 will appear on next month's list. Thanks everyone for being here one more year!

LOWBAND DTV STATIONS

Karl Zuk asks the question: I've heard noise from my peers and ham radio buddies that when analog TV finally goes off that DTVs will migrate back to VHF. I can't believe that would be true. It would not be worth the expense. Many stations now consider themselves distributed primarily by cable via fiber or microwave feeds. TV is now looking at Internet distribution on demand. I really don't think that stations would spend the huge amounts of money to build yet another expensive transmission plant and antenna system just to be on VHF.

What really breaks my heart is to see HDTV signals severely compressed by cable systems. I saw this problem in the Detroit area a few months ago. Comcast compressed the CBS HDTV feed to the point where it was riddled with snowy clumps of pixels. Switch to rabbit ears and the difference was amazing!

What a waste of technology and receiving equipment! So much for "High" Def digital.

It would be an amazing situation if all American TV stations were off on VHF. Wow! Could we have fun! It would be like finding religion. When the NYC area experienced the once in a lifetime experience of losing the World Trade Center facilities, it proved to me just how far TV signals can go. I was watching Baltimore and Washington DC every morning. Even better...Just think what it might be like if all domestic AM radio stations signed off.

Doug Smith replies: - In how many places will a transmitter continue to be the most effective way to distribute signal to cable operators? (I suppose in markets where one or two cable firms are dominant, fiber and/or microwave feeds may make sense. If you have many systems might it still make the most sense to operate a terrestrial transmitter? Or will Internet transmission become fast and reliable enough to supplant it?)- If you can take the channel election process at face value, roughly 80% of stations whose analog channels are low-band are moving to high-band or UHF.

CAPE COD GTG 2005

Chris Black hosted his first all-band get-together at his home in W. Yarmouth, MA on Saturday November 19th, and the WTFDA was well represented by Keith McGinnis, Jeff Lehmann, Chris Black, Mike Bugaj, Steve Solomon, Bill Nollman, Roy Barstow and Craig Healy. Keith brought his T-85 and the Icom R7000 and we spent considerable time doing a FM bandscan from the cape. Steve attempted a filter mod on Chris' NAD tuner and was assisted by Bill until the job was completed. The NAD tuner fared very closely to the selectivity of the T85. Mike brought an FM Atlas for Roy, but either Roy left early or Mike arrived late (or both) and each missed the other. Bill and Steve left early because they were under orders to report home to go out to dinner.

Mike also brought ten copies each of the last three VUDs to distribute. Most of them ended up in Keith's possession to be given out to Boston area DXers at a later date.

That's all. See you next year. -Mike

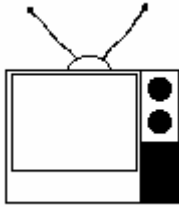

TV News

Douglas E. Smith
 1389 Old Clarksville Pike
 Pleasant View, TN
 37146-8098
w9wi@w9wi.com
<http://www.w9wi.com>

December 2005

Abbreviations:

AF	Applied For (a new station)	PC	Power (and/or tower height) change on the air
Aux	Auxiliary (backup) transmitter	PG	Power change granted
CC	Callsign change	PR	Power change requested
CL	City-of-license change	QC	Channel (?frequency?) change on the air
DE	License/permit deleted	QG	Channel change granted
FC	Programming (?format?) change	QR	Channel change requested
FTP	Failure to Prosecute	RE	Reinstated (previously-dismissed app.)
GA	Granted amendment (to table of channel allotments)	ROA	Request of Applicant
LC	License to Cover	SI	Off the air (?silent?)
MX	Mutually Exclusive	STA	Special Temporary Authority
NDA	Non-directional antenna	XC	Transmitter site changed
NS	Permit granted for new station	XG	Transmitter site change granted
NW	New station on the air	XR	Transmitter site change requested
PA	Proposed Amendment		

News:

(full-power analog stations in **bold face**; LPTV and translators in regular type; full-power digital stations in **bold italics**; low-power digital stations in *regular italics*)



CANADA:

British Columbia:

100 Mile House	5	CFJC-6	FC to Global
Chase	11	CFJC-8	FC to Global
Clinton	9	CFJC-4	FC to Global
Kamloops	4	CFJC-TV	FC to Global
Merritt	8	CFJC-3	FC to Global
Nicola	10	CFJC-12	FC to Global
Pritchard	2	CFJC-19	FC to Global
Quesnel	7	CFJC-11	FC to Global
Williams Lake	8	CFJC-5	FC to Global

New Brunswick:

St. Andrews	26	CHCT-TV	NS 100w/39m, 45-04-54/67-03-36, community/access station
-------------	----	---------	--

Ontario:

St. Catharines	22	NEW	AF **denied** , economic plan unrealistic
----------------	----	-----	--



GUAM:

Agana	28, K28HS, 30, K30HB, 32, K32GB, 36 K36GJ	NW 150w, 13-29-14/144-46-50 (all four channels); sold by TBN
-------	---	--



USA:

Alabama:

Birmingham	53	WBIQ-DT	NW 31kw/365m
Decatur	33	W33CM	QG from W66DH, 11.3kw
Mobile	30	W30BX	QC from W52BF, 50kw
Opelika	66	WLGA	PC>2050kw/556m
			32-19-16/84-47-28

Alaska:

Anchorage	10	KTUU-DT	NW 21kw/240m
Juneau	24	K24HB	CC for NS
Ketchikan	31	K31II	NS 6.9kw, 55-20-19/131-37-27 (KYES-5)

Arizona:

Camp Verde	55	K55IY	PG<80w
Casa Grande	28	KCAB-LP	NW 9.99kw, 32-52-19/111-44-40 was K27HF
Holbrook	6	KNJO-LP	NW 470w, 34-50-18/110-11-10
Phoenix	38	K38IZ	QG from K53GF, 9.9kw
Phoenix	43	KEJR-LP	PC<9kw, 33-20-01/112-03-44; CC from KQBN-LP
Tucson	7	K54FW	QR from ch. 54, 500w
Verde Valley	46	K46IL	QG from K59BP, 3.76kw, 34-41-14/112-07-00

Arkansas:

Jonesboro	42	K42GX	QC from K54ER, 14.8kw
Pine Bluff	18	KIPB-LP	PG<12.4kw

California:						107-05-34, from no offset to zero
Bakersfield	8	K08MM	PC>900w, 35-21-42/ 119-03-34	Basalt	33, K33HY, 36 K36GX	XR; XG 39-21-11/ 107-05-34 (seems to be a correction only)
Bakersfield	22	KBFX-CA	QR from ch. 27, 75.6kw	Broadmoor	14, K14MH, 59 K59BZ	PC>5kw (ch. 14) /42.27kw (ch. 59), 38-49-53/
Bakersfield	34	KVPT-LP	CC from KJOI-LP			104-51-33; CL from Cripple Creek
Caliente	12	KJOI-LP	CC from K12QB			PC>1.16kw, 37-19-32/ 108-14-55
Fortuna	14	K14MN	NW 22kw, 40-25-23/ 124-06-21 (KBVU-29)	Cortez	6 K06JF	QC from K59CF, 3.31kw
Fresno	16	KHSC-LP	QC from ch. 38	Cortez	29 K29GO	QC from K64FF, 1.64kw, 37-21-54/ 108-08-51
Fresno	31	KGMC-LP	PG, 50kw			
Greenfield	40	KSCZ-LP	QR from K42DT 150kw, 36-22-08/ 120-38-34 dismissed but refilled	Cortez - Red Mesa	46 K46IE	QR from ch. 55, 10kw, 39-40-24/ 105-13-03 dismissed
<i>Inyokern</i>	47	K47AE	<i>DTV flash-cut granted, 650w</i>	Denver	30 KLPT-LP	NW 300w, 37-45-55/ 108-54-10
Lancaster	24	KTAV-LP	PR<19.1kw, 34-32-50/ 118-12-58; PG<8.7kw; PC	Dove Creek	19 K19GB	LC 1000kw/233m dismissed (going for 50kw instead?)
Lucerne Valley	47	KIJR-LP	PC>9kw, 33-51-58 /116-26-00	Fort Collins	21 KFCT-DT	
National City	38	K61GH	QR from ch. 61, 126kw, 32-41-47/ 116-56-09	Grand Jctn.	45 K45IT	QC from K63EI
Oxnard	25	KSKP-CA	req. flash-cut to DTV, 70w	Grand Jctn.	47 K47JR, K49IO	QC from K65CE, K67CJ, 980w
Palm Desert	9	K09XW	QC from K55FI, 1.5kw	Pleasant Valley	28 K28IX	NW 210w, 40-30-35/ 102-06-51
Red Bluff	3	KACX-LP	PG>1.41kw, 40-26-58/ 122-17-50	Redstone	18 K18GD	XR; XG 39-14-20/ 107-13-02
Red Bluff	48	NEW-LP	AF dismissed	Towaoc	46 K64FF	QC from ch. 64, 37-21-54/ 108-08-51
Redding	42	KQSX-LP	NW 13.5kw, 40-53-12/ 122-31-19	Wray	31 K54HL	QR from ch. 54, 715w
<i>Ridgecrest</i>	41, 45, 49, 51, 33, 35, 39	<i>K41GO, K45GQ, K49AA, K51DD, K33ID, K35HO, K39HT</i>	<i>DTV flash-cuts granted, 650w on chs. 41, 45, 49, 51; 500w on chs. 33, 35, 39</i>	Florida:		
Sacramento	38	K61DW	QC from ch. 61, 31kw, 38-34-50/ 121-29-33	Destin	48 WFBD-DT	NW 1000kw/318, 30-59-52/86-43-13 (Urban Am. TV)
San Diego	7	K63EN	QR from ch. 63 dismissed, but RE; PR>730w on ch. 63 dismissed	Key West	3 WDLP-DT	NW 1kw/54m
San Luis Obispo	44	KFUL-LP	PC>19.9kw	Kissimmee	15 WTMO-LP	QC from ch. 40, 50kw
San Marcos	43	KSKT-CA	req. flash-cut to DTV, 16w, 33-00-32/ 116-58-16	Orange Lake	8 W08DT	NW 3kw, 29-37-37/ 92-22-24
Santa Barbara	55	K46GC	QC from ch. 46, 40kw, 34-24-45/ 119-11-11	Orlando	50 WDTO-LP	QC from ch. 14, 87kw, 28-33-34/ 81-35-38
Yreka	44	NEW-LP	AF dismissed	Pompano Beach	21 WDLP-CA	PG 150kw, 25-59-09/80-11-37
Colorado:				Rock Harbor	57 W64AN	QR from ch. 64, 147kw, 25-32-24/ 80-28-07 dismissed; PR>25kw on ch. 64
Akron	13	K13XW	NW 260w, 40-16-52/ 103-05-55	Georgia:		
Avon	36	K36DB	PC<4w, 39-38-07/ 106-32-13, CL from Sweetwater Creek	Atlanta	22 WSKC-CA	PC<127kw
Basalt	7	K07KR	XR 39-21-11/	Atlanta	42 WTHC-LP	req. flash-cut to digital, 7kw (already operating as digital)
				Tifton	28 W28CZ	QG from W05AZ, 10.4kw, 31-27-17/ 83-33-38
				Hawaii:		
				Kauai	47 NEW-LP	AF RE 50kw, 21-56-10/

159-26-43

Waterville

Idaho:

Blackfoot 38 NEW-LP AF dismissed
 Boise 20 KITL-LP PR>150kw; PG
 Coeur d'Alene 47 KQUP-LP PC>11kw,
 47-36-03/
 117-19-51
 Driggs 51 K51HF QC from K09UZ, 1kw
 Lewiston 21 K21CC FC; sold to King
 Bcstg.
 Malad City 17, K54AS, QR from chs. 50, 52,
 19, K50DH, 56, 58, 1.6kw all chs.
 21, K52CO, except 25 (1.8kw)
 23, K56BM,
 25, K48EA,
 29 K58AR
 Malad City 46 K46IM NW 1.2kw,
 42-04-50/
 112-12-29
 (KUPX-16)
 Sandpoint 18 K18HQ NS 300w,
 48-19-53/
 116-41-31 (3Abn)

Illinois:

Champaign 34 W34DL QC from W58DA,
 90kw, 40-09-12/ 88-
 06-56
 Elgin 39 W57DN QR from ch. 57
 dismissed

Indiana:

Bloomington 56 WCLJ-DT NW 429kw/297m
Elkhart 58 WSJV-DT NW 220kw/299m
Evansville 46 WFIE-DT NW 250kw/310m
Muncie 52 WIPB-DT NW 140kw/246m,
 40-05-37/85-23-32
Richmond 39 WKOI-DT NW 500kw/277m

Iowa:

Muscatine 42 K42HI QG from K62FU,
 19.6kw
Red Oak 35 KHIN-DT NW 600kw/475m

Kansas:

Garden City 34 K34GG to be A1 when built
 Liberal 41 KLKT-LP A1, see text
 Liberal 49 K49GO OFF, expired
Topeka 28 KSNT-DT NW 16kw/320m
Topeka 44 WIBW-DT PR<193kw/379m,
 39-00-22/96-02-57

Kentucky:

Glasgow 60 WKUW-LP NW 6.9kw,
 36-57-34/
 86-00-08
Lexington 42 WKLE-DT PR 45.8kw/258m

Louisiana:

Baton Rouge 11 KPBN-LP req. flash-cut to DTV
 New Iberia 8 W08DT NW 3kw, 29-37-37
 /92-22-24
New Iberia 50 KLWB CC from KACB-TV

Maine:

Bangor 19 WABI-DT NW 363kw/391m
 Skowhegan 4 WGCI-LP PC>300w,
 44-42-46/
 69-43-38; CL from

Maryland:

Baltimore 40 WNUV-DT NW 845kw/373m,
 39-20-10/76-38-59

Massachusetts:

Pittsfield 28 W07AI QR from ch. 7, 9.3kw

Michigan:

Alpena 57 WCML-DT NW 200kw/393m
Ann Arbor 33 WPXD-DT NW 48kw/327m
Cadillac 17 WCMV-DT NW 338kw/393m,
 44-44-53/85-04-08
 (WGTU-29 tower)
Mount Pleasant 56 WCMU-DT NW 400kw/299m,
 43-45-11/85-12-40
Muskegon 24 WTLJ-DT NW 280kw/281m

Minnesota:

Bemidji 42 K42FH NW 8.8kw,
 47-33-21/
 94-48-05 (TBN)
 Jackson 16 K16GL QC from K59FN, 3kw
 Jackson 18 K18HP NW 3kw, 43-36-12
 /94-59-33
 Rochester 44 K44IB QC from K56HW,
 78kw
St. James 32 K32GX-D granted flash-cut to
 digital, 40w,
 44-06-25/94-35-44
St. James 41 K41IZ PC>2kw, 44-06-25
 /94-35-44
St. James 49 K49HE PC>3kw, 44-06-25
 /94-35-44

Mississippi:

Greenville 42 W33BH QC from ch. 33,
 17.8kw, 33-21-57/
 90-57-20
Greenwood 32 WABG-DT NW 1000kw/572m
Jackson 9 WLBT-DT NW 7kw/393m, 32-
 12-49/90-22-56
Jackson 52 WJTV-DT NW 1000kw/464m

Missouri:

Kansas City 31 KCWE-DT NW 1000kw/332m
 St. Louis 62 KEFN-CA CC from K62EG

Montana:

Bozeman 8 KUSM-DT NW 17.9kw/271m,
 40-40-24/
 110-52-02
Bozeman 13 KBZK-DT NW 18.9kw/271m
Bozeman 34 K34FI req. flash cut to DTV
 (same facilities as
 analog)
 Bozeman 54 K54JL FC; sold by TBN
 Great Falls 50 KBGF-LP NW 50kw,
 47-32-19/
 111-15-41
 Heart Butte 49 K49IW NS 1.2kw,
 48-17-00/
 112-50-03 (Browning
 Public School)
 Plentywood 44 K44ID NS 1kw, 48-41-35/
 104-35-44
 Polson 3 K03DJ PC>150w,
 47-40-39/
 114-08-30
 Whitehall 40 K40HL NW 370w,
 45-55-15/
 112-01-15

Nevada:

Beowawe 9, K09XP, NW 90w (ch. 9) /
18, K18GW, 170w (chs. 18, 20) /
20, K20HX, 160w (ch. 30), 40-37-
30 K30HF 15/
116-41-17

Elko 19 K52CF QC from ch. 52

Pahrump 44, K44AA, PR; PG<7.12kw,
49 K49AB 35-58-04/
115-30-03 (both
channels)

Reno 46 KAZR-CA QC from ch. 47,
10.9kw, 39-18-47/
119-52-59

New Jersey:

Secaucus 9 WWOR-TV PR>104kw (aux)

New Mexico:

Albuquerque 24 KNAT-DT NW 200kw/1243m

Albuquerque 26 KOB-DT NW 270kw/1277m

Carrizozo 48 K48GY PR>27.9kw

Conchas Dam 18 K02OE QR from ch. 2, 120w

Farmington 21 K21AX PR<9.88kw,
36-40-17/
108-13-53

Hobbs 58 K58EJ XR 32-42-34/
103-09-05 dismissed

Lordsburg 14 K63DU QC from ch. 63

Portales 14 K14KO QC from ch. 64,
4.4kw, 34-15-08/
103-14-21

Santa Rosa 34 K34GL NW 610w,
34-57-20/
104-40-53
(KASA-2)

New York:

Binghamton 8 WICZ-DT PR>7.9kw

Buffalo 15 WBNF-CA FC; relays WNGS-67

Gloversville 21 W07AV QR from ch. 7, 8.3kw

Hudson 21 W21BU PC>6kw

New York 2 WCBS-TV NW 1kw/228m, 40-
45-28/73-59-12 (aux)

New York 5 WNYW PR>49.4kw, DA
(aux)

New York 60 W60AI PC>75kw,
40-45-30/73-58-15

Plattsburgh 57 WCFE-TV PC<462kw/737m

Rochester 28 WUHF-DT NW 320kw/161m,
43-08-05/77-35-07

Rochester 58 WHEC-DT NW 415kw/135m

Rochester 59 WHAM-DT NW 996kw/129m

Southampton 50 WVVH-LP Req. flash-cut to
DTV, 15kw,
40-45-10/72-15-16

Watertown 41 WPBS-DT NW 40kw/370m

North Carolina:

Asheville 50 W50CZ QC from W69DC,
21kw, 35-35-23/
82-40-26

Asheville 64 WAEN-LP FC; sold to Daystar

Buxton 50 W50DM NS 1kw, 35-15-49/
75-31-42

Cherokee 33 WUNF-1 NW 2.7kw,
35-28-24/
83-19-22

Spartanburg 66 WSQY-LP FC; sold to Daystar

North Dakota:

Grand Forks 17 K17HG NW 9.4kw,
47-57-52/97-10-46
(3Abn)

Ohio:

Akron 11 WAKN-LP PC>3kw, 40-56-11
/81-35-06

Bridgeport 28 WVTX-CA PC>150kw

Cambridge 35 WOUC-DT PC 310kw/385m

Oklahoma:

Altus 17 KKTMLP FC; sold by KSWO-7

Lawton 20 K20HO QC from K21DC,
20kw, 34-36-27/ 98-
16-26

McAlester 35 KEGG-LP NW 450w,
34-57-22/
95-46-23 (TBN)

Muskogee 14 K14LD QC from K31DY,
37kw, 35-40-51/ 95-
25-19

Oklahoma City 27 KFOR-DT PC>790kw

Oklahoma City 36 KCHM-LP FC to Univision

Oregon:

Astoria 17, K17HA, NW 18kw
23 K23GK (ch. 17)/ 15.5kw, (ch.
23)
46-17-11/
123-53-45

Grants Pass 36 K59DU QC from ch. 59,
1.1kw, 42-24-43/
123-16-54

Jacksonville 13 K13JR DTV flash-cut
granted, 300w,
42-17-53/
122-45-01

Klamath Falls 33 KFTS-DT NW 9.6kw/656m

Medford 5 KOB1 AF 40kw/823m, 42-
41-49/
123-13-39 (aux) (use
old main site as
aux);
XR 42-41-30/
123-13-46 (main)

Merlin 29 K29GX QG from K56FN,
5kw, 42-42-59/ 123-
11-57

Pendleton 8 KFFX-DT NW 60kw/453m

Pennsylvania:

Altoona 32 WTAJ-DT NW 883kw/305m

Clearfield 3 WPSU-TV CC from WPSX-TV

Erie 49 W49CS NS 3kw, 42-04-47/
79-57-02

Erie 68 W68DZ NS 4kw, 42-04-47/
79-57-02

Hazleton 45 WOLF-DT NW 420kw/488m

Renovo 40 W40BS NW 200w,
41-18-19/
77-44-45
(WNEP-16)

South Carolina:

Florence 51 W51DI QC from W50BR,
82.2kw

Hilton Head 48 W48CX QC from W53BX

Island

Myrtle Beach 32 NEW NS 4600kw/241m,
33-28-45/79-11-39
(WIS-10); competing
app dismissed

Spartanburg 51 WSQY-LP QC from ch. 66,
10kw, 34-56-29/ 82-
24-41

South Dakota:
 Sioux Falls 33 K56GF QR from ch. 56, 21.1kw dismissed

Tennessee:
 Nashville 48 W48DF **QC from W36AK, 23.5kw, 36-09-49/86-46-45; FC from TBN to Church Channel**

Texas:
 Big Spring 53 K53IX FC; sold by TBN to Hispanic religious organization
 Brownsville 28 KBDF-LP QR from ch. 64, 150kw, 26-07-12/ 97-43-52 dismissed
 Bryan 18 KSCM-LP QG from ch. 12, 50kw, 30-45-35/ 96-28-00 but rescinded
 Corpus Christi 61 KCCZ-LP PG<10kw, 27-47-48/ 97-24-15
 Dallas 20 KSEX-LP QR from ch. 57, 150kw, 33-00-48/ 96-46-51 (displacement)
El Paso
 Lubbock 15 **KFOX-DT** **NW 1000kw/602m**
 24, K24GP, NW 10kw (ch. 24)/15kw (ch. 69), 33-30-57/ 101-50-54
 Lubbock 67 K67HQ NW 10kw, 33-35-05/ 101-50-54 (INSP religious)
Odessa
 Somerville 36 **KPBT-TV** **CC from KOCV-TV**
 34 K34IJ QG from K35DI, 150kw, 30-24-51/ 96-25-52
Tyler 10 **KLTV-DT** **NW 15kw/302m, 32-32-23/95-13-12**
 Victoria 45 KVTX-LP QG from ch. 59, 23.04kw
 Wichita Falls 48 K48HU QC from K22FE, 8.71kw, 33-54-43/ 98-24-46

Utah:
 Brian Head 35 K35HG NW 3.2kw, 37-38-18/ 113-01-52
 Ogden 39 K56GR QR from ch. 56, 23.4kw dismissed; QR to ch. 41 instead
 Provo 43 K43JV QC from K34DW, 4kw, 40-16-24/ 111-55-27
Salt Lake City 2 **KUTV** **PC 29.5kw/1246, 40-39-35/ 112-12-05**
 Tooele 65 K65HO QG from K64FZ

Virginia:
Harrisonburg 49 **WHSV-DT** **PR<65kw/639m**

Washington:
 Bellingham 38 K38JH NS 30kw, 48-40-45/ 122-50-31
Centralia 19 **KCKA-DT** **NW 43.7kw/334m**
 Seattle 30 KUSE-LP PG<125kw
Spokane 30 **KAYU-DT** **NW 335kw/564m**

Spokane 43 K43GZ QG from K14IF, 2.2kw, 47-34-45/ 117-17-51
 Yakima-Toppenish 24 K58DL QR from ch. 58, 33.5kw dismissed; QR to ch. 51, 28kw, 46-31-41/ 120-31-20 instead

West Virginia:
 Charleston 21 WOWB-LP QC from ch. 53, 25kw, 38-22-34/ 81-39-24
 Clarksburg 21 W21CJ NW 10kw, 39-16-32/80-17-43
Huntington 47 **WOWK-DT** **NW 562kw/396m**

Wisconsin:
 Fence 45 W45CD PC>2.1kw
Green Bay 39 **WFRV-DT** **QC from ch. 56**
 Tigerton 4 W04CW XR 44-42-04/ 88-53-24; antenna 68m higher

Thanks to Glenn Hauser, Bill Draeb, Ralph Strobel, and Brian of KLKT-LP for information appearing elsewhere in this month's column...

The CFJC stations in British Columbia had been operating as CBC affiliates. They've entered a joint sales agreement with Global's CHBC-TV, and claim they need to disaffiliate from the CBC in order to implement that agreement.

The CBC has indicated financial considerations will prevent them from implementing new transmitters in these communities to replace CFJC's over-the-air coverage. However, they've filed in favour of the CFJC application. With CFJC disaffiliated, CBUT Vancouver will be added to cable in these areas, so cable and satellite subscribers will continue to receive the CBC. In fact, they'll receive more CBC programs. CFJC, as a privately-owned affiliate, was free to preempt much of the CBC schedule for more lucrative material; with CFJC disaffiliated, cable & satellite viewers in the Kamloops area will receive the complete CBC schedule.

A number of Entravision stations (mostly Univision affiliates) have been fined \$3,000 for failing to fully implement the PSIP protocol by the deadline. This is the protocol that provides program guide data, among other information, on DTV stations. Fines against several other Entravision stations were rescinded after the licensee showed they had in fact implemented the protocol in time and their late requests for waivers were moot.

I received email from Brian at KLKT-LP in Kansas, filling in a gap in the records on my website. He notes that the station hopes to convert to digital operation in the near future. They'd continue to carry America One on one subchannel, adding another network on a second subchannel.

Bill notes WFRV-DT's snow has disappeared from channel 56, as of late September. There appears to be a digital station on their new channel, 39, about the same time. Bill doesn't yet have a DTV receiver so it's hard to know for certain. WFRV-DT's power/antenna are the same on both channels.

And in a similar vein, Ralph forwarded an item from the November 1st Muncie *Star-Press* noting the premiere of WIPB-DT. Their new transmitter in Monroe Township

was fired up on the 34th anniversary of their first analog transmissions. Analog transmissions will continue on channel 49 from their old tower, a few miles northeast of the DTV tower, until the FCC requires the closure of analog TV.

The FCC has moved up the deadline for including DTV tuners in new TV sets, and has extended the rules to smaller receivers.

Under the old schedule, DTV tuners were required in:

- ✂ *by 1 July 2004*: 50% of sets larger than 36"
- ✂ *by 1 July 2005*: all sets larger than 36"; half of sets 25-36"
- ✂ *by 1 March 2006*: all sets larger than 25"
- ✂ *by 1 July 2007*: all sets larger than 13"; all "TV reception devices"¹

In their early-November decision, the Commission moved up the last deadline to 1 March 2007. They also extended the requirement to all TV sets, not just those larger than 13".

In their decision, the Commission indicated "This action is intended to further the Commission's efforts to ensure that consumers are able to receive off-the-air digital broadcast television services as soon as possible."

With regard to smaller TVs, they also noted "In this regard, the Commission noted the particular value of these portable, typically battery-powered products for enabling the reception of news and public safety information in times of emergency."

Also, the Commission has issued a Notice of Proposed Rulemaking on "Distributed Transmission System Technologies", or "DTS". DTS means the replacement of a single DTV transmitter with several transmitters on the same channel. It's similar to the "booster" service currently offered to analog stations, except that it's felt DTS will work in situations where one receiver can "see" more than one transmitter. In analog, such a situation results in severe ghosting.

WPSU-15 State College, Penna. is probably the leading advocate of DTS. They've been experimenting with the mode. Others commenting in favor of the proposal include KDOC-56 Anaheim, Cal.; WSTE-7 Ponce, PR; (which has experimented with distributed analog transmission) Tribune Broadcasting; and Harris Corp., an equipment maker.

Firstly, the FCC issued a clarification of their existing interim policy towards DTS. Stations testing with DTS are expected to install enough transmitters of adequate power to completely cover the same area they'd cover with a single traditional transmitter as authorized under their current permit. If a station fails to provide DTS coverage in part of their currently authorized service area, their signal will not be protected from interference in that area. The Commission seemed to fear stations would "cherry pick" – would build DTS transmitters to serve rich areas containing desirable consumers, while ignoring less well-to-do portions of the audience.

The clarification also reminded stations that they will not be allowed to extend their coverage area through DTS. DTS transmitters will not be authorized if their coverage area would extend past that of the single transmitter authorized by their existing permit. Finally, it reminded stations that construction deadlines will not be extended to accommodate DTS. Stations are expected to complete a transmission system adequate to cover their authorized service area by the appropriate deadline.

Now, on to the proposed rulemaking for permanent

IVCRs, DVD recorders, etc. - devices that receive TV signals but don't include a display screen.

authority to use DTS. Analog boosters are a secondary service; they are not protected from interference from newly-authorized full-power and Class A stations. The FCC, however, proposes primary service protection for DTS transmitters.

They propose to limit the area a station can serve through DTS to the same area covered by the currently-authorized single transmitter. One commenter suggested DTS coverage be permitted through the station's entire DMA. In large DMAs (like Salt Lake City, whose DMA covers the entire state of Utah) this would greatly expand the coverage of a single station.

This proposal would not permit the use of a channel that would interfere with another station. For example, KUEN-DT channel 9 Ogden, Utah would not be allowed to establish a DTS transmitter in St. George, even though that city is in the same DMA. The transmitter would interfere with KUSG-DT there on the same channel.

In any case, the Commission seems concerned about the legal aspects (regarding exclusive programming contracts) and the effects on localism in allowing stations to extend their coverage to that extent.

The Commission proposes to establish a circle, around the station's authorized single transmitter (its "reference coordinates") and restrict DTS transmitters to coverage within this circle. In Zone 1 and for UHF stations, this circle is roughly 105km (65mi.) in diameter; for VHF stations outside the Northeast in Zones 2 and 3, the circle is roughly 125km (80mi.).

To prevent "cherry-picking", the FCC proposes to require a DTS system to provide the minimum necessary predicted signal to every viewer predicted to be served by the existing analog transmitter.

No separate limits are proposed for power and antenna height. Each DTS transmitter will be allowed the same maximum power/tower height as is permitted for a main transmitter. Of course, the requirement that DTS not extend the served area will in almost all cases force a lower limit on power.

All DTS transmitters are proposed to be licensed as a single group, covered by a single construction permit and license. The minor change procedure would be used to add transmitters to a group. At least one transmitter in the group must provide a city-grade signal across the station's city of license.

Why would a station want DTS?

I might imagine the Charleston-Huntington, West Virginia market to be a good place for DTS. There are two major cities in this market, about 25 miles apart. Each city lies mostly within a deep river valley. Right now, the TV transmitters are located on high ground midway between the two cities. This provides good predicted coverage of both cities, and in practice I'm sure signals are good on the ridges overlooking Charleston and Huntington. I'd imagine they aren't nearly as good down in the cities themselves.

WSAZ-23 is licensed to Huntington. A DTS system for WSAZ might involve three transmitters. One transmitter might run 30-40kw from the top of an office building in the middle of Huntington. Another might run similar power from a similar site in downtown Charleston. And the third might be their existing 724kw transmitter, located between the two cities.

Each low-power transmitter would provide a strong line-of-sight signal to viewers within its respective city. Viewers on the hilltops would receive the high-powered rig.

I would presume DTS transmitters will be reported in the FCC Database and Daily Digest in the same way backup transmitters are currently reported. You'll see them in the pages of *TV News* as soon as they begin to appear in the official documents.

FM NEWS

from the WTFDA

3860 Shorewood Drive
Fremont Michigan 49412-9604
Phone: 231 924 0730



Chris Kadlec

E-Mail: beaglebass@beaglebass.com
http://www.beaglebass.com/dx_index.htm

DEC 2005

Welcome to the new and improved FM News for the month of December 2005! I am striving to bring a more diverse selection of FM-related information to this section from this day forward and would appreciate the input and even any station changes that are noted in your areas as I may not receive the information myself. With your help, I can make the FM News even more accurate and up-to-date.

For a bit of a change and a little extra this month, I'd like to offer the most recent FM station ratings in major U.S. markets (top three in each market) as provided by **Arbitron**. Hopefully by next month I can do much the same for the few major Canadian markets as well.

- **TORONTO** – BBM Canada notified me in November that the Board of Directors recently revised their policy on releasing radio data to the general public and therefore will begin notifying the public of its station ratings beginning with the release of *Survey 4 2005* to be published this December 5th.
- **WASHINGTON** – President Bush has nominated Republican Deborah Tate and renominated Michael Copps to the FCC. Republican Commissioner Kathleen Abernathy steps down when Congress adjourns later this year, leaving an equal number of Democrats and Republicans in the FCC.
- **TORONTO** – Broadcasters, including CHUM Ltd. and Corus Entertainment, are aiming to overturn a federal ruling that increased station license/royalty fees by 30%. More than 15 network groups met November 6 seeking a review of the ruling.
- **BILOXI** – Tim Lee of WPMP Pascagoula has kept his station afloat after Katrina on a one-man staff – himself – for 10 weeks broadcasting about hurricane relief. He bought WZZJ in May and returned it to its old name of WPMP.
- Christmas music spreads through radio markets as the long holiday season approaches. Various online sources list the up-to-date temporary seasonal format changes for the month of December.
- **NOTE**: Both this and next month will include some previously unmentioned CRTC decisions (see asterisks).

Arbitron Major Market FM Ratings: Summer 2005

NEW YORK (#1)

106.7 WLTW Adult Contemp.
105.1 WWPR Urban
097.1 WOHT CHR/Rhythmic

LOS ANGELES (#2)

102.7 KIIS CHR/Pop
107.5 KLVE Spanish AC
096.3 KXOL Regional Mex.

CHICAGO (#3)

107.5 WGCI Urban
102.7 WVAZ Urban AC
105.1 WOJO Regional Mex.

SAN FRANCISCO (#4)

106.1 KMEL CHR/Rhythmic
096.5 KOIT Adult Contemp.
102.1 KDFC Classical

DALLAS-FORT WORTH (#5)

104.5 KKDA Urban
107.9 KESS Regional Mex.
106.1 KHKS CHR

PHILADELPHIA (#6)

101.1 WBEB Adult Contemp.
098.9 WUSL Urban
094.1 WYSP Active Rock

HOUSTON (#7)

097.9 KBXX Urban
102.1 KMIQ Urban AC
102.9 KLTN Regional Mex.

WASHINGTON (#8)

102.3 WMMJ Urban AC
095.5 WPGC CHR/Rhythmic
096.3 WHUR Urban AC

DETROIT (#9)

098.7 WVMV Smooth Jazz
097.9 WJLB Urban
104.3 WOMC Oldies

ATLANTA (#10)

103.3 WVEE Urban
101.5 WKHX Country
097.5 WPZE Black Gospel

BOSTON (#11)

094.5 WJMN CHR/Rhythmic
107.9 WXKS CHR/Pop
106.7 WMJX Adult Contemp.

MIAMI-FT LAUDERDALE (#12)

105.1 WHQT Urban AC
092.3 WCMQ Spanish Oldies
101.5 WLYF Soft AC

INDEX OF ABBREVIATIONS

AF applied for (a new station)
AFA American Family Association
CC call letter change
CL city of license change
CX a construction permit has been cancelled
C1-C5 change in status to that FM license class
DA directional antenna
DE station has been deleted
FC format change
GA granted amendment to table of FM allocations
GE granted extension of construction permit
GX granted replacement of expired permit
LC license to cover filed (ready to come on air)
MC multiple-city ID
NC no change yet on a reported change or permit
ND non-directional antenna
NO not on the air

NS new station granted
NW new station signs on
OSA one step application granted for change
PA proposed amendment change to FM allocation table
PC power change on the air (> = increase, < = decrease)
PG power change granted (> = increase, < = decrease)
PR power change requested
QC frequency change occurred
QG frequency change granted
QR frequency change requested
RA silent station returns to the air
RE station requests an extension on permit
RX station requests replacement of expired permit
SC slogan change or update
SI station is silent
SOA signed on the air
XA dismissed amendment to FM allocations
XC transmitter site change occurred
XG transmitter site change granted



Alabama / AL

Ashland	98.3 WTRB-FM / LC 20040602AAH
Ashland	98.3 WTRB-FM / PC 1.7kw/188m, 33-18-30/85-50-58
Athens	97.9 WGHE-LP / PG 20w/67m, 34-49-15/87-02-44
Birmingham	106.9 WBPT / FC from 80s to classic hits "Eagle"
Columbiana	101.5 WOEM / PG 1.8kw/185m
Mobile	92.9 WBLX-FM / PC>521m, 30-36-45/87-38-43
Munford	92.7 WTDR / PR 250w/481m, 33-29-06/85-48-32, CL from Talladega
Talladega	92.7 WTDR / PG 6kw/100m, 33-28-59/85-56-14 cancelled ROA, see Munford 92.7 for more information
Thomasville	95.5 WJDB-FM / PG>40kw/166m, 31-52-56/87-44-39
Trussville	103.7 WOEN / PC 100kw/285m, 33-26-38/86-52-47; CL from Gadsden

Alaska / AK

Anchorage	89.9 NEW / AF 10w/30m, 61-24-33/149-25-15 (Anchorage School District)
Anchorage	100.5 KBFX / PG 20050720AEY
Anchorage	100.5 KBFX / PG<-20m, 61-09-58/149-49-34
Houston	92.1 KBBO-FM / CC from KQEZ
Juneau	92.7 KVIM-LP / PG>-236m
Kasilof	106.9 KZNZ / CC for NS

Alberta / AB

Edmonton	100.3 CFBR-FM / PR>100kw, increase antenna height, relocate transmitter
-----------------	---

Arizona / AZ

Bisbee	96.1 KBRP-LP / LC 20051026AGM
Bisbee	96.1 KBRP-LP / NW ?w/289m, 31-26-36/109-54-50
Coolidge	89.9 KCOO / NW 10kw/922m, 33-17-55/110-50-28
Ehrenberg	95.7 KWPS-LP / NW 100w/-27m, 33-37-18/114-30-12
Ehrenberg	95.7 KWPS-LP / CC for NS
Globe	100.3 KQMR / CC from KMRR
Show Low	96.5 KRFM / NW 50w/243m (aux)
Sun City West	95.1 KVIB / PC>41kw/849m, 34-14-05/112-22-02
Tucson	88.5 KFLT-FM / LC 20050902AAH
Tucson	88.5 KFLT-FM / NW 1.5kw-V/115m, 32-00-11/110-47-49
Tucson	89.1 KUAZ-FM / PC>1.6kw/187m, 32-12-53/111-00-21
Vail	98.5 KRDX / QC from 98.3, 3.9kw/125m, 31-55-39/110-37-57; CL from Nogales

Arkansas / AR

Barling	94.5 KFPW-FM / CC from KOLX
Booneville	104.7 KQBK CC from KRBK
Corning	93.5 KBKG / PG>12kw/115m, 36-21-30/90-45-05
Fort Smith	100.7 KLSZ-FM / CC from KBBO-FM
Greenbrier	107.1 KCNY / PC 12.5kw/142m, 35-17-47/92-19-11
Horseshoe Bend	106.5 KIKI / NW 12kw/145m, 36-15-22/91-55-23
Marshall	101.1 KPJN-LP / NW 100w/23m, 35-54-27/92-37-44
Murfreesboro	99.5 KMTB / PR 25kw/80m, 34-00-41/93-52-03
Nashville	105.5 KNAS / PR>6kw/62m
Ozark	96.7 KDYN-FM / PR 20051025ACJ
Ozark	96.7 KDYN-FM / PG 11.5kw/120m, 35-29-10/93-53-29
Prairie Grove	96.9 KTPV-LP / NW ?w/57m, 35-57-17/94-20-38
Sulphur Springs	97.3 KJAT-LP / CC for NS
Texarkana	89.3 KKLK / PC>23kw
Texarkana	89.3 KKLK / PG 1w-H/23kw-V/154m, 33-23-36/93-51-34

Van Buren	102.7 KBBO-FM / CC from KLSZ-FM
------------------	---------------------------------

British Columbia / BC

Prince George	97.3 CJCI-FM / QC from 620 AM, 12kw-H/64m, 53-54-10/122-42-07
----------------------	---

California / CA

Coalinga	90.7 KFRP / LC 20051026ALY
Coalinga	90.7 KFRP / NW 2.5kw-V/382m, 35-55-39/120-22-46 (Family Radio)
Crescent City	94.3 KCRE-FM / PC>-47m
Dunnigan	105.5 KTKZ-FM / CC from KVMG
Fresno	105.9 KFJK / CC from KKDG
Kettleman City	89.9 KWDS / CC for NS
Maricopa	94.9 KXTT / CC for NS
Petaluma	105.7 KPCA-LP / CC for NS
Roseville	93.7 KQJK / CC from KHWD
Sacramento	88.1 KEAR-FM / CC from KEDR
Salinas	97.9 KYZZ / CC from KEXA
San Clemente	107.9 KWVE / PR 49kw/152m
San Diego	103.7 KSCF / CC from KPLN
San Francisco	106.9 KIFR / CC from KEAR, stunting
San Francisco	106.9 KIFR / NW 3kw/294m (aux)
San Luis Obispo	96.9 KLRM / PG 15.5kw/126m, 35-19-40/119-42-58
Sonora	92.7 KZSQ-FM / NW 390w/373m (aux)
Sunnyvale	104.9 KCNL / CC from KMJO
Taft	106.5 KEAL / CC for NS
Ukiah	104.3 KUVK-LP / CC for NS
Yuba City	104.7 KCYC-LP / PG>?w/31m

Colorado / CO

Craig	88.3 KPYR / NW 250w/271m, 40-33-50/107-36-40 (Colo. Public Radio)
Del Norte	96.5 NEW / NS
Denver	95.7 KMGG / NS 82kw/365m, 40-05-47/104-54-04 (aux)
Eagle	101.7 KTUN / PC<667m
Fort Collins	88.3 KLHV / PG 20050715ACD
Fort Collins	88.3 KLHV / PG>150w-V/364m, 40-37-03/105-19-40
Grand Junction	89.5 KPRN / NW 4.5kw/386m (aux)
Holyoke	92.3 KSTH / PC>1kw/64m, 40-34-49/102-19-11
Montrose	96.1 KSTR-FM / NS 700w/379m, 39-04-00/108-44-41 & 400w/13m, 38-31-00/107-51-08 (both aux)

Connecticut / CT

Middletown	104.9 WIHS / PG>5.8kw/100m
-------------------	----------------------------

Delaware / DE

Wilmington	93.7 WSTW / NW 41kw/123m, 39-49-00/75-31-49 (aux)
-------------------	---

District of Columbia / DC

No Reported Changes

Florida / FL

Belleview	91.3 WWKO / FC; sold to Bible Broadcasting Network
Belleview	91.3 WYFZ / CC from WWKO
Callahan	93.3 WPLA / AF 25kw/119m (aux)
Citronelle	103.3 WFJV-LP / NW 100w/28m, 28-58-43/82-34-50
Clermont	88.7 WMYZ / CC from WWKG
Ebro	95.1 WBPC / NW 25kw/100m, 30-34-06/85-48-28
Edgewater	95.3 WLGW-LP / PG>30m
Emeralda	91.5 WGTG / CC for NS
Gibsonton	96.5 WQRD-LP / CC for NS
Jacksonville	107.3 WROO / LC 20051026AAS (aux)
Jacksonville	107.3 WROO / NW 42kw/143m, 30-06-14/81-28-11 (aux)
Lake City	107.7 WMJB-LP / NW 50w/42m, 30-09-48/82-38-18
McIntosh	96.5 WIMR-LP / PR ?w/49m, 29-28-14/82-15-00
Melbourne	95.1 WBVD / XC 28-08-12/80-42-13

Neptune Beach 97.9 WFKS / LC 20051026AAH (aux)
 Neptune Beach 97.9 WFKS / NW 5.7kw/116m, 30-06-14/81-28-11 (aux)
 Ocala 100.7 WJND-LP / LC dismissed
 73.3568(b); CX
 Panama City 92.5 WPAP-FM / PG 20050719AIO
 Panama City 92.5 WPAP-FM / PG 82kw/328m, 30-30-42/85-29-17
 Panama City 98.5 WFSY / PG<328m, 30-30-42/85-29-17
 Tallahassee 107.9 WFSD-LP / CC for NS
 Tampa 90.5 WBVM / PC<77kw/294m

Georgia / GA

Americus 106.9 NEW / GA, class A; petition for reconsideration (requesting allotment to Plains instead) denied
 Canton 107.9 WPCG-LP / NW 100w/29m, 34-18-25/84-30-56
 College Park 100.5 WWWQ / PC<12.5kw/298m, 33-45-34/84-23-19; CL from Anniston, AL
 Dawson 98.1 WMRZ / NW 25kw/80m, 31-37-29/84-19-20
 Dublin 88.3 WAWH / PR>950w dismissed
 Ellaville 94.3 NEW / PA from 290
 Folkston 89.3 WECC-FM / PG 20051021AAP
 Folkston 89.3 WECC-FM / PR>30kw/149m
 Lincolnton 89.9 980619ME / AF dismissed
 Manchester 93.3 WVFJ-FM / PR>100kw/450m, 32-59-44/84-42-23 dismissed ROA
 Martinez 93.9 WDRR / CC from WGOR
 Martinez 93.9 WDRR / CC from WKDG
 Milner 105.9 NEW / PA, class A
 Plains 105.9 NEW / PA
 Roswell 107.5 WJZZ-FM / PC 21.5kw/110m

Hawai'i / HI

Volcano 107.7 KKOA / PR>25.26kw
 Wahiawa 103.5 KHAI / CC from KKH

Idaho / ID

Chubbuck 98.5 KLLP / PC 6.6kw/398m
 Chubbuck 98.5 KLLP / PG<7kw/301m, 42-52-26/112-30-47
 St. Maries 92.1 NEW / NS 25kw-H/100m, 47-18-15/116-36-01
 Twin Falls 105.5 KAGF-LP / NW 100w/25m, 42-34-49/114-26-25
 Weston 95.9 KLZX / PC 25kw/66m, 41-52-18/111-48-31

Illinois / IL

Bloomington 90.3 990602MS / AF RE
 10kw/100m, 40-41-23/88-50-39
 Champaign 91.7 WBGL / PC>140m, 40-09-12/88-06-56
 Champaign 94.5 WLRW / PC>138m
 Chicago 91.5 WBEZ / PG 5.6kw/425m
 Effingham 89.5 WEFI / CC for NS
 Galva 102.5 WJRE / PC>6kw/89m, 41-13-37/89-56-08
 St. Joseph 89.3 WGNJ / PC>50kw/140m

Indiana / IN

Columbia City 106.3 WSHY / CC from WDDB
 Franklin 95.9 WIAU / CC from WIJY
 Indianapolis 96.3 WHHH / AF 1.48kw/70m, 39-42-42/86-08-45 (aux)
 Indianapolis 107.9 WNTR / CC from WTPI
 Lowell 89.1 WWLO / CC for NS
 North Judson 91.3 WTMW / CC for NS
 Oakland City 94.1 WOCU-LP / PG ?w/63m, 38-20-04/87-21-21; NW
 Speedway 100.9 WYJZ / XC 39-48-01/86-04-39
 Spencer 92.7 WCLS / CC from WSKT
 Spencer 97.7 WCLS / CC from WSKT

Iowa / IA

Carroll 103.1 KYMJ-LP / LC 20051024AAE
 Carroll 103.1 KYMJ-LP / NW 100w/9m, 42-03-58/94-52-03
 Clinton 97.7 KMCN / CC from KZEG

Creston 90.9 KLOX / NW 100kw-V/102m, 41-04-29/94-22-35
 Des Moines 100.3 KMXD / PC>547m, 41-49-48/93-36-54
 Glenwood 103.7 KXKT / PG>331m, 41-18-32/96-01-33
 Muscatine 93.1 KMCS / CC from KWCC
 Newton 88.3 KKLK / CC from KNNU
 State Center 91.9 KTDV / CC for NS
 Urbana 99.9 KUBH-LP / LC 20051026AHS
 Urbana 99.9 KUBH-LP / NW 100w/19m, 42-14-25/91-53-37 (owned by Iowa DOT at Urbana Garage Tower)
 Waterloo 100.1 KBOL-LP / NW 30w/56m, 42-29-51/92-20-07
 Waterloo 101.9 KNWS-FM / PC>479m, 42-24-02/91-50-36

Kansas / KS

Burdett 93.5 NEW / NS 80.4kw/323m, 38-36-57/99-44-04
 Burlington 97.7 KSNP / PC 17kw/94m, 38-10-08/95-39-07
 Hutchinson 95.9 KJKC / CC for NS
 Independence 88.5 KBQC / PC>20kw
 Lawrence 103.7 KCIU-LP / PG>?w/59m
 Ness City 104.7 NEW / NS 80.4kw/323m, 38-36-57/99-44-04
 Topeka 94.5 WIBW-FM / PC<351m, 39-00-22/96-02-57
 Valley Falls 96.9 NEW / PA from 96.7 Humboldt NE, from class A to C2. Affects unbuilt CP.

Kentucky / KY

Auburn 88.1 WAYD / NW 1kw/113m, 36-57-37/86-32-49 (Way FM)
 Danville 107.1 WHIR-FM / PG>4.4kw/118m, 37-45-40/84-44-46
 Lexington 91.3 WUKY / PG<100kw/237m, 37-52-45/84-19-33
 Whitesburg 103.9 WXXQ-FM / PC 280w/457m, 37-06-38/82-44-15

Louisiana / LA

Broussard 91.3 WHFG / CC for NS
 Jonesville 105.1 KTGTV / PC 900w/249m, 31-40-08/91-41-30
 Kenner 105.3 WTKL / CC from WKBU
 New Orleans 95.7 WKBU / CC from WTKL

Maine / ME

Fort Kent 92.1 WUFK / CX, DE ROA

Manitoba / MB

No Reported Changes

Maryland / MD

No Reported Changes

Massachusetts / MA

Brockton 97.7 WILD-FM / CC from WBOT
 Brockton 97.7 WILD-FM / FC taking 1090 AM (WILD) format of R&B oldies
 Dudley 95.1 WXRK / sold to Peter Q. George
 Greenfield 107.9 WLPV-LP / CC for NS
 Westborough 107.3 WAAF / PC 9.6kw/335m, 42-20-09/71-42-57; CL from Worcester

Michigan / MI

Bear Creek Twp. 89.3 WTLI / PC>17kw-V
 Carrollton 100.5 WTBT / CC from WXQL
 Charlotte 92.7 WJZL / CC from WQTX
 Deckerville 107.3 / PA, class A, dismissed
 Freeland 90.9 WLKB / PG>430w/99m, 43-33-42/83-58-52 (adds H, was V only)
 Gaylord 106.7 WSRT / CC from WKPK
 Grand Rapids 89.9 WAYG / PR 4kw/74m
 Holland 96.1 WVTI / FC SC hot AC to adult hits "96.1 Max FM" w/ online stream
 Honor 100.7 WSRI / CC from WKVK

Marlette 89.3 WMSQ / PG>4kw-V rescinded (20030508ACR), returned to pending at 250w
 88.1 WKPK / CC for NS
 Michigamme 105.5 WMKD / CC from WADW
 Pickford 92.9 NEW / PA dismissed, petitioner withdrew interest
 Port Sanilac 91.9 WTNP / CC for NS
 Richland 92.1 WQTX / CC from WTXQ
 St. Johns

Minnesota / MN

Anoke 107.9 KQQL / XC 45-20-20/93-23-27
 Hibbing 93.9 WTBX / PC<162m, 47-22-24/93-00-48
 Montevideo 96.7 KKRMLP / NW 100w/14m, 44-57-23/95-44-51
 New Prague 95.5 KRDS-FM / PC>6kw
 North Branch 90.3 KMKL / PC>500w, 45-32-36/92-58-24
 Rochester 101.7 KRCH / AF 400w/14m, 44-00-12/92-29-07 (aux)

Mississippi / MS

Centreville 104.9 WAKK-FM / CC from WZFL-FM
 Coldwater 95.3 WVIM-FM / PC 3.4kw/134m, 34-48-22/89-59-47
 Glen 97.1 WTRR-LP / XR 34-54-27/88-29-06
 Hattiesburg 103.7 WUSW / PA from class C to CO
 Natchez 95.1 WQNZ / PC<100kw/219m
 Okolona 103.9 WWKZ / PC<120m, 34-12-18/88-41-49
 Oxford 91.5 WAVI / PR>14kw dismissed
 Pascagoula 89.1 WPAS / NW 60kw/175m, 30-33-03/88-27-06 (AFR)
 Redwood 105.5 WVBG / NW 1.95kw/131m, 32-23-22/90-48-34
 Tylertown 107.3 WFCG / PR 2.2kw/168m

Missouri / MO

Boonville 93.1 KWJK / CC from KWRT-FM
 Clayton 90.3 KWUR / PG<29m, 38-38-55/90-18-28
 Lees Summit 97.3 KCXM / CC from KZPL
 Rolla 97.5 KDAA / PC 1.3kw/174m, 37-52-39/91-44-45
 St. Louis 93.7 KSD / PG 74kw/313m, 38-34-24/90-19-30
 Windsor 98.5 KWKJ / PG>9kw/163m, 38-35-37/93-31-26

Montana / MT

Charlo 101.5 KCTQ-LP / PG 20051017ABY
 Charlo 101.5 KCTQ-LP / PR<6m, 47-25-34/114-11-36
 Charlo 101.5 KCTQ-LP / QG from 103.3, 100w/6m, 47-25-34/114-11-36
 Dixon 104.3 KCTD-LP / PR<-207m
 Dixon 104.3 KCTD-LP / QR from 104.7, 100w/-207m, 47-18-33/114-17-52 dismissed. Going for same facilities but staying on 104.7.
 Elk Park 103.7 KWEP-LP / NW 100w/-137m, 46-05-21/112-25-17
 Libby 105.3 KJRZ-LP / CC for NS
 Manhattan 105.7 KKQX / CC for NS
 Townsend 98.3 KDGZ-LP / NW 100w/-85m, 46-19-15/111-30-53 (K-12 School Dist. #1)

Nebraska / NE

Maxwell 98.5 KRKU / PG<89m, 41-07-51/100-31-12; CL from McCook
 Minatare 106.9 KHYY / CC for NS
 Mitchell 99.3 KETT / CC for NS
 Omaha 96.1 KQBW / CC from KEFM
 Pawnee City 99.1 NEW / PA, class A
 Wilber 89.9 KFLV / PG 4.3kw/195m, 40-31-06/96-46-06

Nevada / NV

Ely 101.7 KCLS / PC>1kw/256m
 Laughlin 107.9 KVGS / FC to modern rock

Mesquite 88.5 KEKL / PR>30kw/563m, 36-36-04/114-35-06
 Mesquite 96.7 NEW / NS 57.6kw/726m, 36-50-52/114-28-37
 North Las Vegas 104.3 KCYE / CC from KJUL

New Brunswick / NB

Edmundston 97.3 NEW / AF 1.4w/163m, to relay CIEL-FM
 Moncton 88.5 CBAF-FM / PG>50kw-H/21.1kw-V/211m

New Hampshire / NH

Walpole 96.3 WPLY-FM / CC from WCFR-FM

Newfoundland and Labrador / NL

No Reported Changes

New Jersey / NJ

Bass River Twp. 106.5 WKOE / GA from 292, Ocean City
 Bridgeton 98.5 WZFI-LP / PG 34m
 Burlington 97.5 WTHK / NS 13kw/130m, 40-11-22/74-50-47 (aux)
 Eatontown 106.3 WHTG / see Ocean Acres 98.5
 Lakewood 107.9 WMDI-LP / PG<2m, 40-05-51/74-12-42
 Medford Lakes 90.5 WVVB / NW 21kw/138m, 39-33-20/74-44-48
 Ocean Acres 98.5 WBBO / FC CHR to modern rock, simulcasting WHTG
 Vineland 99.9 WPOV-LP / CC for NS

New Mexico / NM

Albuquerque 100.3 KPEK / NW 1kw/1223m (aux)
 Angel Fire 99.1 KKTC / CC from KKIT
 Angel Fire 99.9 KKTC / CC from KKIT
 Belen 98.7 KBNM-LP / CC for NS
 Bosque Farms 105.5 KQLV / PC>97.58kw
 Farmington 92.9 KRWN / PR>98.5kw dismissed
 Fruitland 91.7 KTGW / PR 10kw/133m, 36-41-46/108-13-13 dismissed
 Grants 88.1 KIDS / CC for NS
 Magdalena 95.9 KANM / CC for NS
 Rio Rancho 101.7 KQBT / CC from KVVV
 Rio Rancho 101.7 KQBT / CC from KAJZ
 Taos 95.9 KKIT / PC 4kw/-192m, 36-23-22/105-35-09
 Taos 95.9 KKIT / CC from KKTC

New York / NY

Black River 92.5 NEW / PA from Old Forge
 Brockport 104.9 WMJQ / QC from 105.5, 6kw/100m, 43-09-51/77-47-02
 DeRuyter 105.1 WWDG / PR 33kw/185m
 Ithaca 91.7 WICB / PG 4.1kw/41m
 Lake George 99.1 WCKM-FM / granted DA
 New York 98.7 WRKS / AF 6.2kw/408m (aux)
 New York 101.9 WQCD / AF 6.2kw/408m (aux)
 Watertown 90.1 WWJS / FC; sold to K-Love

North Carolina / NC

Beech Mountain 102.3 WECR-FM / PG>150w/597m
 Charlotte 107.9 WLNK / NW 40kw/517m (aux)
 Creedmoor 99.9 WCMC-FM / PC 22kw/89m, 36-04-52/78-28-27; CL from Chase City, VA
 Elizabethtown 105.7 WGQR / PG<116m, 34-37-32/78-37-28
 Fremont 99.3 WFWC-LP / PC<24m
 Liberty 97.9 WJOF-LP / LC 20051026AAC
 Liberty 97.9 WJOF-LP / NW ?w/34m, 35-51-01/79-36-34
 Southern Pines 106.9 WFVL / CC from WKQB
 Wilkesboro 90.9 WSIF / QC from 94.7, 1kw/-52m (converts from Class D to A)

North Dakota / ND

Bismarck 106.7 KJIT-LP / CC for NS
 Carrington 98.3 KXGT / CC from KYNU
 Harwood 100.7 KKLO / CC from KDIZ
 Jamestown 95.5 KYNU / LC 20051026ABV

Jamestown 95.5 KYNU / CC from KXGT
Jamestown 95.5 KYNU / PC>197m, 46-56-21/98-18-30
Valley City 101.1 KQDJ-FM / LC 20051026ACG
Valley City 101.1 KQDJ-FM / PC>100kw/197m, 46-56-21/98-18-30
Velva 94.9 KTZU / NW 98kw/156m, 48-03-04/101-20-23
Wimbledon 103.1 KRVX / LC 20051026ACF
Wimbledon 103.1 KRVX / NW 99kw/144m, 46-56-21/98-18-30

Nova Scotia / NS

Petit-de-Grat *91.9 NEW / AF 6kw/95.1m, to be a Type A community program (French)
Petit-de-Grat 104.1 NEW / AF 5.2kw/106m (amendment to previously-filed application)

Ohio / OH

Archbold 89.5 WBCY / PR<96m, 41-28-59/84-16-59
Ashtabula 98.3 WYBL / NW 5.3kw/105m, 41-50-23/80-44-36
Baltimore 102.5 WHIZ-FM / GA from Zanesville, from Class B to B1
Bellaire 100.5 WYJK-FM / CC from WOMP-FM
Georgetown 97.7 WAXZ / PC 5.1kw/107m, 38-46-50/83-51-55
Hamilton 103.5 WGRR / NS 6.1kw/232m (aux)
Hilliard 105.7 WBWR / CC from WFJX
Kettering 99.9 WLQT / NW 8.2kw/112m, 39-43-36/84-12-23 (aux)
Mount Sterling 102.3 WKLN / PA from Wilmington dismissed, settlement w/WHIZ
Newark 104.3 WJFY-LP / NW 100w/30m, 39-58-18/82-24-45
Oak Harbor 97.3 WJZE / PG>3.8kw/127m, 41-28-19/83-25-05
Oxford 97.7 WOXY / PC 1.2kw/206m, 39-30-44/84-38-09
Russells Point 93.5 WRPO-LP / LC 20051024AAJ
Russells Point 93.5 WRPO-LP / NW 100w/25m, 40-28-05/83-53-33 (Village of Russells Point)

Oklahoma / OK

Broken Arrow 92.1 KTBT / CC from KIZS
Cache 88.9 KARU / NW 440w-V/79m, 34-38-10/98-41-32 (K-Love)
Collinsville 101.5 KIZS / CC from KTBT
Eldorado 96.9 KXOW / CC for NS
Okeene 101.5 NEW / PA, class C3
Savanna 102.9 NEW / PA, class A
Weatherford 90.5 KAYM / PC>2.7kw

Ontario / ON

Barrie 95.7 CFJB-FM / PG<41kw, move 20 kilometres south
Kawartha Lakes 96.7 NEW / AF denied, too much competition for CKLY 91.9
North Bay 100.5 CHUR-FM / PG<, new facilities not given
Ottawa *88.5 NEW / NS, alt rock (English), 5.2kw (App. #2004-0372-5)
Ottawa *88.5 NEW / PG< from 5.2kw from 5.2kw (App. #2005-0996-1)
Ottawa 104.7 NEW / AF, 18w/115m, TIS; previously approved but not on originally-requested frequency
Toronto *91.1 CJRT / NS, authorized to use SCMO channel for local Korean programming (App. #2005-0327-8)
Woodstock *94.3 CJFH / PR 50w (LP) to 250w (Class A1) with request to relocate transmitter and increase antenna height (App. #2005-0502-6)

Oregon / OR

Bend 88.1 KLBR / NW 5kw/259m, 44-02-49/121-31-50
Bend 88.1 KLBR / LC rescinded
Cannon Beach 94.9 KCBZ / QG from 96.5, 7kw

Gladstone 93.1 KAST-FM / QG from 92.9, 1.55kw/387m, 45-29-20/122-41-40; CL from Astoria
Lebanon 88.1 KGRI / NW 170w/726m, 44-28-59/122-34-55 (K-Love)
Madras 102.1 KHJA-LP / NW 100w/6m, 44-34-55/121-09-22
Monmouth 95.1 KSND / AF 900w/491m (aux)
Pendleton 107.7 KUMA-FM / PC>72kw/340m, 45-35-27/118-34-47
Rainier 98.3 KPPK / CC from KJNI
Sisters 89.3 KVARA / CC for NS
Terrebonne 106.5 NEW / GA, class C2
Warrenton 90.9 KCPB-FM / CC for NS

Pennsylvania / PA

Boyetown 107.5 WBYN-FM / CC from WBYN
Braddock 96.9 WRRK / FC from classic rock to adult hits "Bob"
Carbondale 91.3 WCIG / NW 70w/224m, 41-28-41/75-29-51
Gap 92.9 WLRI-LP / CC from WOBS-LP
Kane 90.1 WPSX / CC from WPSB
Mansfield 89.5 WNTE / PC>-85m
Martinsburg 92.7 WJSM-FM / PG 1.9kw/180m, 40-20-50/78-24-57
Scranton 104.9 WWRR / CC from WWDL-FM
Shenandoah 91.5 WDAH / CC for NS
State College 91.5 WPSU / CC from WPSU-FM

Prince Edward Island / PE

No Reported Changes

Puerto Rico / PR

San Juan 98.5 WPRM-FM / NW 10kw/558m (aux)

Québec / QC

Lebel-sur-Q. *96.9 NEW / 37w/20.4m, to be Type A community programming (French) in Lebel-sur-Quévillon
Trois-Rivières *102.3 CIGB / PG< from 11kw to 5.8kw with antenna height increase

Rhode Island / RI

No Reported Changes

Saskatchewan / SK

Wolseley 93.1 NEW / NS 43.7w, TIS

South Carolina / SC

Beaufort 89.9 WJWJ-FM / XG 334m, 32-42-42/80-40-54
Branchville 105.1 WGFG / XC 33-26-20/80-48-57
Clearwater 98.3 WSLT / PC>11.5kw, 33-30-44/82-04-48
Columbia 99.3 WXRY-LP / PG 68m
Easley 103.9 WOLI-FM / CC from WOLI
Moncks Corner 92.5 WIHB / CC from WCSQ

South Dakota / SD

Wessington Sps. 93.3 KJRV / NW 65kw/190m, 44-11-39/98-19-05

Tennessee / TN

Erwin 103.9 WXIS / PC>5.4kw/106m
Jasper 94.9 WJCR-LP / NW 100w/-80m, 35-05-44/85-38-03
Loudon 105.3 WFIV-FM / CC from WKVL-FM
Maryville 95.7 WQJK / CC from WTXM-FM
McKinnon 101.7 WTPR-FM / QC from 101.5, 1.8kw
McMinnville 91.3 WCPI / PC>1.6kw/48m, 35-39-41/85-45-06 (adds H)
New Tazewell 98.3 WTAZ-LP / NW ?w/105m, 36-26-12/83-36-37
Norris 106.7 WRJK / CC from WRMX-FM
Oliver Springs 98.7 WOKI / FC from AAA "The River" to adult hits "Earl"
Pegram 102.5 WVNS-FM / CC from WOZQ-FM

Texas / TX

Albany	98.9 KNOS / CC for NS
Alice	92.1 KOPY-FM / PC>6kw/94m
Aransas Pass	88.1 KKVV / CC for NS
Arlington	94.9 KLTY / AF 98kw/460m, 32-35-20/96-58-05 (aux) dismissed
Athens	88.1 KATG / CC for NS
Bay City	88.1 KEDR / CC for NS
Bay City	88.1 KEDR / CC from KFRT
Breckenridge	90.7 980424MA / AF dismissed (AFR)
Brenham	89.7 KBEX / CC for NS
Bryan	99.5 KNFX-FM / PR>6kw
Burnet	106.9 KHLE / CC from KHLB
College Station	89.9 970828MA / FC; sold to AFR
Dallas	92.5 KZPS / NW 1kw/475m, 32-35-20/96-58-05 (aux)
Eastland	91.1 980122MB / NS 25kw/125m, 32-28-38/98-48-34
Fannett	90.5 KZFT / PG>40kw
Fort Worth	99.5 KPLX / NW 1kw/439m, 32-34-54/96-58-32 (aux)
Ft. Worth-Dallas	102.1 KDGE / PC>100kw/485m
Garwood	97.3 NEW / PA, class A
Goldsmith	94.7 KTXO / CC for NS
Gonzales	88.1 KITG / FC; sold to K-Love
Groves	92.5 KCOL-FM / PR<31kw/131m, 30-03-43/93-58-50
Groveton	98.1 KKUL-FM / CC for NS
Hereford	103.5 KJNZ / PR>85m, 34-45-00/102-22-54
Killeen	104.5 KHSP-LP / NW ?w/36m, 31-06-59/97-47-55
Knox City	107.3 KTSX / CC for NS
La Porte	103.7 KIOL / PC>94.86kw/590m, 29-56-09/94-30-38
Lewisville	107.9 KESS-FM / NW 100kw/243m (aux)
Llano	96.3 KAJZ / CC from KBAE
Llano	96.3 KAJZ / CC from KQBT
Lometa	98.5 NEW / PA, class A
Luling	94.7 KAMX / PA from class C to C0
Mason	102.5 KHLB / NW 26kw/192m, 30-42-03/99-13-59
Mason	102.5 KHLB / CC from KHLE
Mexia	104.9 KWGW / PG>5.18kw, 31-39-17/96-36-43
Mexia	104.9 KWGW / CC from KYCX-FM
Midland	93.3 KZBT / CC from KBAT
Olney	104.3 KAHA / CC for NS
Pecos	97.3 KGEE / CC from KKLY
Prairie View	91.3 KPVU / LC 20051026AMF (aux); NS 20050429AER (aux)
Prairie View	91.3 KPVU / NS 9.8kw/128m (aux); NW (same facilities as main)
Richland Sps.	94.9 NEW / PA from 98.3
San Angelo	98.7 KELI / PA from class C to C0
San Antonio	97.3 KAJA / GA from class C to C0
Seymour	92.3 KZNO / CC for NS
Silsbee	101.7 KAYD-FM / AF 110w/113m, 29-59-19/94-14-41 (aux)
Sour Lake	96.1 KYKZ / PA from Lake Charles, LA dismissed; interest withdrawn
Spearman	98.3 KXDJ / PC>17.5kw/255m, 36-03-44/101-01-56
Sulphur Sps.	99.1 KXVX-LP / PC>42m, 33-09-05/95-36-13
Wellington	98.5 KXME / CC for NS
Wichita Falls	90.5 KZKL / CC from KTEO
Wichita Falls	103.9 KOXC-FM / PC>19kw/246m, 33-54-04/98-32-21

Utah / UT

Centerville	105.7 KXRV / NS 5kw/916m, 40-36-22/112-09-49 (aux)
Levan	96.7 KQMB / CC from KCFM
Ogden	101.9 KENZ / CC from KPQP
Orem	107.5 KKAT-FM / CC from KENZ
Price	98.3 KARB / PG>7kw/-32m, 39-36-33/110-48-50
Richfield	93.7 KLGL / PC 66kw/718m, 39-19-17/111-46-11
St. George	90.3 KSGU / NW 2kw/555m, 36-50-49/113-29-28
Vernal	105.5 KLCY-FM / QC from 105.9, 3.3kw/518m, 40-32-16/109-41-57
Wellington	95.3 KRPX / CC for NS

Vermont / VT

Barre	92.1 WJPL-LP / NW 100w/10m, 44-10-18/72-29-02
Barton	100.3 WJPK / CC for NS
Vergennes	106.7 WIZN / NS 1kw/112m (aux)
Vergennes	106.7 WIZN / NW 1kw/112m, 44-18-40/73-14-33 (aux)

Virginia / VA

Arlington	105.1 WAVA-FM / CC from WAVA
Charlottesville	91.9 WNRN / PR 7kw/92m, 38-02-54/78-28-12 dismissed
Chase City	99.9 WCMC-FM / CC from WFXQ
Midlothian	98.9 WWLB / CC from WCUL
Scottsville	93.5 WCCA-LP / CC for NS
Scottsville	93.5 WCCA-LP / NW 100w/2m, 37-50-24/78-31-00
Spotsylvania	89.5 WWED / NW 380w/132m, 38-11-48/77-33-45
Strasburg	104.9 WWRT / XR<66m, 39-01-06/78-25-35
West Point	107.9 WTYD / PC<4kw

Washington / WA

Chelan	93.5 KOZI-FM / PG 600w/316m, 47-51-02/119-52-26
Colville	92.1 KCRK-FM / PC>5.4kw/105m, 48-34-30/117-55-00
Colville	100.7 KEIT-LP / QC from 102.1, -97m
Fall City	104.5 KCFL-LP / LC dismissed
Kelso	88.1 NEW / AF dismissed
Manson	94.7 KZAL / CC for NS
Ocean Shores	93.5 KANY / CC for NS
Olympia	90.1 KPLI / CC for NS
Olympia	90.1 KPLI / CC from KWGW
Oroville	93.1 NEW-LP / NS
Westport	101.3 KABW / CC for NS

West Virginia / WV

Keyser	107.1 WCBC-FM / PG 480w/253m, 39-31-30/78-51-43
--------	---

Wisconsin / WI

Appleton	91.1 WOVM / CC from WLFM
Ashland	95.5 WWMD-LP / CC for NS
Marinette	107.7 WLWR-LP / PC<30m
Milwaukee	88.1 WMWK / PG 1kw-V/163m, 42-58-14/88-10-16
Milwaukee	107.7 WVCY-FM / NW 22kw/163m, 42-57-51/88-04-23 (aux)
Mount Horeb	106.7 WYZM / CC for NS
Sturtevant	104.7 WDDW / CC from WEXT
Winneconne	103.9 WVBO / PC>24.95kw/100m, 44-08-23/88-29-02

Wyoming / WY

Rock River	95.9 KKHI / CC from KVAN
Thermopolis	91.3 KUWT / PG>2kw/598m, 43-26-16/107-59-48

Sources

Corporations:	Arbitron Inc., BBM Canada
Government:	Canadian Radio-Television and Telecommunications Commission (CRTC), Federal Communications Commission (FCC)
Internet Media	FMOB, 100000 Watts
News Media:	Biloxi Sun-Herald, Toronto Globe & Mail, Washington Post

This report includes 452 changes to the FM dial.



-Chris Kadlec
FM News Editor

Eastern TV-DX

Matthew C. Sittel
 15013 Eureux St.
 Bellevue, NE 68123
 mcsittel@cox.net

December, 2005

January, 2006 column deadline: Dec. 12

Eastern TV-DX is for reporters from the following states: AL, CT, DE, FL, GA, IN, KY, MA, MD, ME, MI, NC, NH, NJ, NY, OH, PA, RI, SC, TN, VA, VT and WV, plus Washington, DC. Also for reporters from the following Canadian provinces: NB, NF, NS, ON, PEI and PQ. Overseas reports welcome!

Roy Barstow, PO Box 2488, Teaticket, MA 02536

7/26 tr

PM	WYDO	14	NC	Greenville	562
	WCTI	12	NC	New Bern	577
	WFXI	8	NC	Morehead City	550
	WUNM	19	NC	Jacksonville	577
	WEPX	38	NC	Greenville	562
	WUNP	36	NC	Roanoke Rpds	533
	WUNJ	39	NC	Wilmington	660
	WNCT	9	NC	Greenville	562
	WUND-DT	20	NC	Columbia	545
	WITN-DT	32	NC	Washington	555

7/27 tr

AM	WSKY	4	NC	Manteo <1>	530
	WSFX	26	NC	Wilmington	660
	WRAY	30	NC	Wilson	570

8/2 tr

AM	WPXQ-DT	17	RI	Block Island <2>	
	WUNM-DT	18	NC	Jacksonville	577
	WPXV-DT	34	NC	Jacksonville	577
	W22CS	22	NC	Jacksonville	577

9/6 tr

AM	WPDE	15	SC	Florence	688
	WNCN	17	NC	Goldsboro	592
PM	WRAZ	50	NC	Raleigh	600
	Vermont 3, 22, 31, 33, 41, NH 15				

9/7 tr

AM	WRGB-DT	39	NY	Schenectady	
	WPDE	15	SC	Florence <3>	688
	WBAL	11	MD	Baltimore	354
	WJZ	13	MD	Baltimore	354
	WWWB	55	SC	Rock Hill	730
	WTVI	42	NC	Charlotte	715
	WJZY	46	NC	Belmont	720
	WCNC	36	NC	Charlotte	715
	WCCB	18	NC	Charlotte	715
	WUVC	40	NC	Fayetteville	616
	WGPXt	16	NC	Burlington	614
	WCAV	19	VA	Charlottesville	486
	WRDC	28	NC	Durham	591
	WRJA	27	SC	Sumter	748
	WUNU	31	NC	Lumberton	640
	WJPM	33	SC	Florence	688
	WRAY	30	NC	Wilson	570
	WCVE	23	VA	Richmond	467
	WUNM	19	NC	Jacksonville	577
	WUNJ	39	NC	Wilmington	660
	WUNP	36	NC	Roanoke Rpds	533
	WVIR	29	VA	Charlottesville	486
	WNUV	54	MD	Baltimore	354
	WVEC	13	VA	Hampton	455

PM	CIVK	15	PQ	Carleton	502
	CBHFT5	46	NS	Middleton	377
	CBHT7	52	NS	Digby	324
	CBHFT1	3	NS	Yarmouth	279
	CJCH6	6	NS	West Caledonia	336
	CKLT	9	NB	Saint John	345
	CBHT3	11	NS	Yarmouth	279
	CBHT2	7	NS	Shelburne	308
	CIHF6	9	NS	Bridgewater	363
	CJCH	5	NS	Halifax	408
	CIHF10	45	NS	Yarmouth	279

9/8 tr

0130	CBHT10	24	NS	Weymouth	315
0915	WJZY	46	NC	Belmont	720
0955	unID	36		"Perry Mason"	
	(Roy, this fits WMMP Charleston, SC-mcs)				
PM	W14CM	14	DE	Dover	333

9/11 tr

PM	WJZY	46	NC	Belmont	720
	WLYH	15	PA	Lancaster	
	WCNC	36	NC	Charlotte	715
	WCVE	23	VA	Richmond	467

9/12 tr

AM	WRAZ	50	NC	Raleigh	600
	WFMZ	69	PA	Allentown	261
	WLVT	39	PA	Allentown	261

9/13 tr

AM	WFDC	14	VA	Arlington	400
	WHRO	15	VA	Hampton	457
	W18BS	18	VA	Hampton	460
	WGNT	27	VA	Portsmouth	455
	WCPB	28	MD	Salisbury	345
	WRLH	35	VA	Richmond	471
	WUNP	36	NC	Roanoke Rpds	533
	WPMC-LP	36	VA	Mappsville	375
	WVBT-DT	29	VA	Virginia Beach	460
	WHRO-DT	16	VA	Hampton	457
	WVEC-DT	41	VA	Hampton	457
	WGNT-DT	50	VA	Portsmouth	455
	WNCN-DT	55	NC	Goldsboro	592
	WCPB-DT	56	MD	Salisbury	345

9/22 tr

AM	WTVZ	33	VA	Norfolk	457
	WPXV	35	NC	Jacksonville	577
	WMDT	47	MD	Salisbury	345
	WHPX	49	VA	Norfolk	457
	WCTI	12	NC	New Bern	577
	WTVI	11	NC	Durham	591
	WYDO	14	NC	Greenville	562
	WMDT-DT	53	MD	Salisbury	345

	WCPB-DT	56	MD	Salisbury	345		<u>10/4 tr</u>						
	WEPX	38	NC	Greenville	562	AM	CBHT7	52	NS	Digby	324		
	WUNM	19	NC	Jacksonville	577		CBHFT5	46	NS	Middleton	377		
<u>9/25 tr</u>							W32CA	32	ME	Portland	156		
PM	CBHT7	52	NS	Digby	324		WGCB	49	PA	Red Lion	334		
	CBHFT5	46	NS	Middleton	377		WBAL	11	MD	Baltimore, local	354		
	CBHFT1	3	NS	Yarmouth	279		<u>WFDC-DT</u>	15	VA	Arlington	400		
	CJCH6	6	NS	West Caledonia	336		<u>WBDC-DT</u>	51	DC	Washington	387		
	WBOC	16	MD	Salisbury	345		<u>WUSA-DT</u>	34	DC	Washington	387		
	WRAY	30	NC	Wilson	570		<u>WHMM-DT</u>	27	DC	Washington	387		
	WUNP	36	NC	Roanoke Rpds	533		<u>WEKW-DT</u>	49	NH	Keene	134		
	WDPB	64	DE	Seaford	333		<u>WVTA-DT</u>	24	VT	Windsor <4>	158		
<u>10/1 tr</u>							WLVT-DT	62	PA	Allentown	261		
PM	WCBB	10	ME	Augusta	179		WVIA-DT	41	PA	Scranton	274		
	WMEB	12	ME	Orono	241		WFMJ	21	OH	Youngstwn <5>	521		
	WVEC	13	VA	Hampton	455		WSWB	38	PA	Scranton	274		
	WMED	13	ME	Calais	288	PM	WBRE	28	PA	Wilkes-Barre	274		
	W57AQ	57	ME	Calais	288		WKBS	47	PA	Altoona	414		
	W61AO	61	ME	Calais	288		W42AE	42	NY	Poughkeepsie	175		
	CBHT	3	NS	Halifax	408		WPSX	3	PA	Clearfield	407		
	CBHFT5	46	NS	Middleton	377		CBHT7	52	NS	Digby	324		
	CBHT7	52	NS	Digby	324		CBHFT5	46	NS	Middleton	377		
	CBHT10	24	NS	Weymouth	315		CHSJ	4	NB	Saint John	345		
	CKLT	9	NB	Saint John	345		CKLT	9	NB	Saint John	345		
	CIHF12	21	NB	St. Stephen	300		WPSX-DT	15	PA	Clearfield	407		
	CIHF10	45	NS	Yarmouth	279		DTV #134						
	CIHF	8	NS	Halifax	408		CBHT	3	NS	Halifax	408		
	CJCH	5	NS	Halifax	408		CBHT2	7	NS	Shelburne	308		
	WPXV	35	NC	Jacksonville	577		CKCW	2	NB	Moncton	412		
	WUND	2	NC	Columbia, rare	545		CBHFT1	3	NS	Yarmouth	279		
	WYDO	14	NC	Greenville	562		W29CM	29	NH	Littleton	199		
	CIHF6	9	NS	Bridgewater	362		CIHF3	27	NB	Moncton	412		
	CIHF4	18	NS	Truro	452		CBAFT5	31	PE	Charlottetown	481		
	CJCH6	6	NS	Caledonia	336		CIHF14	42	PE	Charlottetown	481		
	CIHF8	34	NS	New Glasgow	482		W15BK	15	NH	Hanover	160		
	CBHT8	55	NS	Truro	452		CBHT8	55	NS	Truro	452		
	CIHF5	20	NS	Wolfville	400		CIHF4	18	NS	Truro	452		
	CBHT2	7	NS	Shelburne	308		CBHT	3	NS	Halifax	408		
	CBHFT2	7	NS	Mulgrave	535		Halifax in frame bar						
<u>10/3 tr</u>							CJCH	5	NS	Halifax	408		
AM	WRAZ	50	NC	Raleigh	600		CJCH6	6	NS	Caledonia	336		
	WBRA	15	VA	Roanoke	592		CIHF5	20	NS	Wolfville	400		
	WVIR	29	NC	Charlottesville	486		<u>10/5 tr</u>						
PM	WOLF	56	PA	Hazleton	283	AM	CBHFT2	7	NS	Mulgrave	535		
	WNEP	16	PA	Scranton	274		CBHT11	12	NS	Mulgrave	535		
	WHYY	12	DE	Wilmington	265								

Notes:

1. Been trying for this on Es and MS and wouldn't you know it, it shows up on tr.
2. Now that 17 DTV WPXQ RI on the air not much downcoast unless strong tr on analog – no W17CT Manteo, NC. Last time W17CT came in was April, in 6 times that month.
3. 2 AM-15 WPDE-SC in along with +15 selling, most likely PA and 1 more on z offset w/ICOM selling gems. I wonder who that might be?
4. With the R/S box DTV 49 WEKW-NH up to 89 on meter. Now with 24 DTV WVTA-VT, they still had a picture with the meter on 25. Which means 24 WVTA could be the best choice for VT.

August was slow but overall a good tr season. Old Roy.

Saul Chernos, 57 Berkeley St., Toronto ON M5A 2W5 Canada

schernos@sympatico.ca

8/1 Es

0959 KDTN 2 TX Denton, Daystar

1006 KDFW

4 TX Dallas, Fox 4

1045 KPRC

2 TX Houston

2103 KUSD 2 SD Vermillion, SDPTV
8/2 Es
 1718 WUFT 5 FL Gainesville
 1735 WJXT 4 FL Jacksonville
 1818 KALB 5 LA Alexandria
 Storm Team 5 weather (bolt logo)
 1920 WBRZ 2 LA Baton Rouge
8/3 Es
 0958 WDSU 6 LA New Orleans
 1307 KXMA 2 ND Dickinson
8/5 Es
 1712 WBRZ 2 LA Baton Rouge

8/6 Es
 2028 unID 2 SK CTV
 2031 CKND2 2 MB Minnedosa, Global
8/13 Es
 1112 WJXT 4 FL Jacksonville
9/5 Es
 1628 WBRZ 2 LA Baton Rouge
 WBRZ 2 and ABC 26 bugs
 1659 WDIQ 2 AL Dozier
 1723 WREG 3 TN Memphis, News 3
 with 522-4808 phone # on screen

All logs from Burnt River, 100 miles NE of Toronto. The surprise Sep. 5 Es yielded a couple new FM catches-always great when the post-season does that!

Doug Smith, Pleasant View, TN

w9wi@earthlink.net

11/various GW

WJNK-LP 34 TN Nashville 18
 (from ch 61)
 W48DF 48 TN Nashville 23
 (from W36AK)

11/unknown tr

WAVE-DT 47 KY Louisville 152
 WKYU-DT 18 KY Bowling Green 58
11/7 tr
 0830 WXIN 59 IN Indianapolis 245

The DTVs were DXed by my Humax STB-it sat unattended for several weeks so I don't know when these came in...



SATELLITE NEWS

GEORGE W. JENSEN
4604 ANTANNA AVE, Baltimore, MD 21206-4220
SCISATMAN@AOL.COM

A very short column this month - at least there are a few new services that are now available to those who want to view them.

Satcom C4 (now AMC 10 =
 NEW -Channel 605 - Horse TV
 NEW - Channel 700 - EyeNet - Rap and Hip
 Hop Music Videos

Galaxy 4
 NEW - Channel 422 - Outdoor Life National
 NEW - Channel 580 - Bloomberg Business
 News
 These above are on KuBand

Galaxy 11
 NEW - Channel 600 - Arts and Entertainment
 East

And that's all for this month - I expect more changes in the new year.

See you in 30 - In the meantime have a Merry Christmas, Happy 2006, Joyous Kwanzaa and a very festive Chanukah.

'73's -

WESTERN TV DX

DAVE WILLIAMS

3525 SW Timber Ave

REDMOND, OR 97756

beansdad@bendcable.com (541) 420-4704

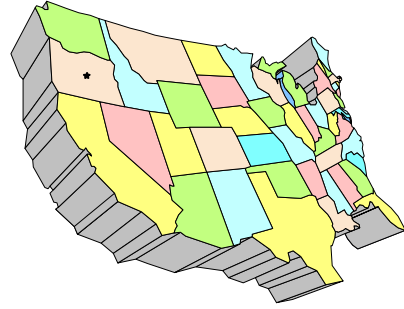

Please note that handwritten or typed reports *may* be delayed to a future release. If I have time, I'll get them in right away. Thanks.

One new TV Logging here:

KVOS 12 Bellingham WA, 356 miles, popped up with an ad for CJJR FM on October 16. Heavy CCI was also noted on 6, which was probably CHEK. Nice to see at least something new; TV has been very quiet.

73's, and let's hope for some Winter Solstice Es!

Dave

Dennis Park Smith

3605 San Remo Drive

Santa Barbara, CA 93105-2523

Telephone (805) 687-7803

This report is for October, 2005. Ordinarily around here, coastal tropo (to Santa Barbara to San Diego/Tijuana, up to 200 mi/320 km) is best in mid-Summer, but this year, October has been better than preceding months – maybe not terrific, but better at least.

Oct 1: Very Good
Oct 2 – 4 (am): Variably poor-fair, as usual.
Oct 4 (eve): Good
Oct 5-6: Poor
Oct 7: Good
Oct 8: Fair
Oct 9-10: Good
Oct 11-12: Fair
Oct 13-14 (am): Good
Oct 14 (eve) – 28 (am): None (mostly unsettled wx)
Oct 28 (eve) – 30 (eve): in Wasco
Oct 31: Poor

Wasco Report:

While in Wasco Sept 15-16 & 18-19, there was another new one seen that was eventually tracked down, with some slight tropo I wasn't sure of at the time. KZMM-CA 22 Fresno (north, Mas Musica, 100 mi), along with approx. equal strength (offset CCI) from KGMC-LP 22 Fresno (NW, xmtr Coalinga, Azteca, 80 mi). These two are 60+ miles apart from each other.

Well, on the basis of the October VUD article, I got a Radio Shack Accurian DTV set-top box. This is my first experience with DTV signals beyond seeing DTV snow on an analog set. No Santa Barbara RS had one, but they called around and found one at

the Arroyo Grande RS, 88 miles away. On Oct 12, I drove there from SB to purchase is (\$20 in gasoline). I tried it in SB but the two local DTs didn't materialize in any fashion on the indoor bowtie. I took it to Wasco where I have an outdoor 4-Bay UHF conical at 16 feet above ground. This was the first-time result, with these nine local and semi-local regulars (there was no tropo or other DX, with even flatter conditions than mid-September).

October 29:

<u>10 KERO-DT</u>	Bakersfield	ABC	45 miles
<u>20 KFTV-DT</u>	Hanford/Fresno	UNI	100 miles
<u>25 KGET-DT</u>	Bakersfield	NBC	35 miles
<u>28 KMPH-DT</u>	Visalia	FOX	80 miles
<u>33 KBAK-DT</u>	Bakersfield	CBS	45 miles
<u>38 KSEE-DT</u>	Fresno	NBC	100 mi (data only)
<u>40 KVPT-DT</u>	Fresno	PBS	85 miles
<u>48 KTFF-DT</u>	Porterville	TF/Worship	40 mi
<u>55 KUVI-DT</u>	Bakersfield	UPN	35 miles

Best of DX to all, Dennis

William Draeb

1314 Ellis St. Kewaunee, WI 54216-1802

(920) 388-2350

10/10/2005 Tr

1830	8 KCCI	367 miles
	13 WHO	367 miles
	9 KCRG	
	7 KWWL	
	12 KEYC	(t)
	10 KTTC	(t)
1844	17 KDSM	367 miles
1858	32 KRIN	(t)

10/14/2005 Tr

2000	52 WGVK	(t)
	35 WGVU	ID
2030	18 WHTV	(t)
	47 WSYM	
	53 WLAJ	
	63 WINM	

10/19/2005 Es

1918	4 KDUH	Wheel of Fortune, West, 834 mi. KOTA wx at 1924
1926	2 KTWO	(t)
1929	3 KOTA	779 miles
2000	3 KTVS	(t), UPN Logo
2013	4 KCNC	(t), CBS-4 ID

2042 KBCI 2 ID Boise

10/29/2005 Tr

July 19, 2005

1946 61 WQHS 358 miles
43 WUAB (t)
19 WOIO (t)

0945 KPRC 2 TX Houston
0949 KDTN 2 TX Denton

Not much this month. Some off season Es made this month a bit more interesting though.

July 23, 2005

Local WFRV-DT 56 moved to Channel 39.

1500 WFMY 2 NC Greensboro
1627 WYFF 4 SC Greenville
1631 WSB 2 GA Atlanta
1645 WRAL 5 NC Raleigh

73 - Bill

July 29, 2005

**John Ebeling
Bloomington MN / Alborn MN**

1010 unid 2 TX AAA ad
0028 unid 2 French 1-900-451-3885
Adult stuff ad

Equipment: at his cabin in Alborn (Prosit) MN, an RCA 19" set, (KCS 175 chassis) about 5 years old, with an outdoor antenna fixed SSE toward Duluth, MN and a 5 element antenna in the attic pointed south. A knife switch selects the antennas.

August 26, 2005

This past summer season was below average in my opinion. Times are CDT, and I don't bother with distances, as my main interest is in FM.

2230-2400 Es Ch 2,3&4

May 28, 2005

August 27, 2005

0930 KWGN 2 CO Denver
1715 KACV 2 TX Amarillo

2200 WTVY 4 AL Dothan
2300 WBRZ 2 LA Baton Rouge
2306 KWGN 2 CO Denver
2307 KBTW 4 TX Port Arthur
Kinsel Mazda ad

May 30, 2005

October 23, 2005

1900 Global 2 Canada & MT also in

1240-0110
KPRC 2 TX Houston
KBEJ 2 TX Fredricksburg

July 9, 2005

2015 KBEJ 2 TX Fredericksburg (UPN-2)
2020 unid 2 Probably LA

LOWBAND DTV ELECTIONS

Except where noted, these channel elections are approved by the FCC and would appear to be final. It is possible other stations will yet find themselves in the same position as KPXB -- having their elections of high-band or UHF channels disallowed and forced to remain on low-band. WOAY's election of DTV channel 4 was disapproved by the FCC; WOAY has not yet filed a new election. -Doug Smith

Channel 2:

KTNL AK Juneau
WDIQ AL Dozier
KNAZ AZ Flagstaff
KREX CO Grand Junction
WCES GA Wrens
WLBZ ME Bangor
WWMT MI Kalamazoo
KNOP NE North Platte
KVBC NV Las Vegas
KOTA SD Rapid City
KUSD SD Vermillion
KBEJ TX Fredericksburg
KJWY WY Jackson

Channel 3:

KYUK AK Bethel
KIEM CA Eureka
WDLP FL Key West
KYUS MT Miles City
KBJN NV Ely

KDLO SD Florence
WBRA VA Roanoke

Channel 4:

KJNP AK North Pole
WHBF IL Rock Island
WDKY KY Danville
WSKY NC Manteo
WBIJ WI Crandon
WOAY WV Oak Hill <=
election DISAPPROVED by FCC.
May remain on ch. 50.

Channel 5:

KYES AK Anchorage
WABW GA Pelham
KGTF GU Agana
WOI IA Ames
KIDA ID Sun Valley
WBKP MI Calumet
WGVK MI Kalamazoo

KXLF MT Butte
KHAS NE Hastings
WLMB OH Toledo
KOBI OR Medford
WMC TN Memphis
WTVF TN Nashville
KPXB TX Conroe<= 2nd
choice.First choice (ch. 49)
DISAPPROVEDby FCC, elected
to remain on ch. 5 instead.
WCYB VA Bristol
WDTV WV Weston

Channel 6:

KRMA CO Denver
WEDY CT New Haven
KBSD KS Ensign
KTVM MT Butte
WRGB NY Schenectady
WPVI PA Philadelphia
KPTW WY Casper

SOUTHERN FM DX

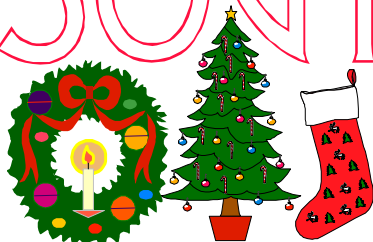

John Zondlo
4009 Driftwood Circle
Yukon, OK 73099
jzondlo@cox.net
Deadline: 15th

For DXers in AL, AZ, AR, CA, CO, DE, DC, FL, GA, HI, KS, KY, LA, MD, MS, MO, NV,
NM, NC, OK, SC, TN, TX, UT, VA, WV, Cuba & Mexico

December 2005

Doug Smith –W9WI – Pleasant View, TN

10/8 Tr

2300 WOLX 94.9 WI Baraboo, in and out with
WYNG w/oldies & Madison
ads/events/wx 503

10/9 Tr

0906 WRAX 100.5 AL Northport, Birmingham ads,
RDS 81A3 228

0923 WWKZ 103.9 MS Columbus, "KZ103," Rick
Dees, x-WACR 215

0931 WACR 105.3 MS Aberdeen, "105.3 WACR,"
x-WWKZ 196

1002 WFFN 95.3 AL Coaling, "95-3 The Bear,"
RDS 626B 232

1018 WINL 98.5 AL Linden, "Win 98.5,"

Greensboro requests 297
1021 WZRR 99.5 AL Birmingham, "99.5 WZRR"
207

1026 WMXC 99.9 AL Mobile, "Light Mix 99.9,"
RDS 76B0 396

1036 WJLQ 100.7 FL Pensacola, "Gulf Coast's
best music, Q-100" 400

1044 WBEI 101.7 AL Reform, "1806 6th St. in
Tuscaloosa," other
Tuscaloosa ads 223

1051 WYOK 104.1 AL Atmore, local quality with
"MobileBaySingles.com"
and other local ads, also
heard on car radio in
Clarksville TN about 1500
400

1714 WBAM 98.9 AL Montgomery, RDS "WBAM-
FM" 280

1716 WMFC 99.3 AL Monroeville, "Oldies 99.3
WMFC" 314

1718 WHHY 101.9 AL Montgomery, "Montgomery
city limits," DJ going to
Selma on Tuesday 280

2030 WZHT 105.7 AL Troy, "Hot 105" 310

John Zondlo – 4009 Driftwood Circle –
Yukon, OK 73099 – CST – All new

Akai AT-VO4 tuner (modified w/2 110 filters),
APS-9B antenna w/Channel Master 9521A rotor
at 16', Conrad RDS Manager

8/22 Es

1746 WBHC 92.1 SC Hampton, "Cruise 92," r
1751 WLJK 89.1 SC Aiken, RDS "WLJK," ID,

talk
1755 WSCC 94.3 SC Goose Creek, "WSC FM,"

talk
1759 WSVH 91.1 GA Savannah, Georgia Public
Radio

8/26 Es

1653 WAGP 88.7 SC Beaufort, ID

9/4 Es

1953 XHOZ 91.7 VC Jalapa, nx

2000 XEPP 100.3 VC Orizaba, "La Comadre"

9/21 Tr

0551 KRNW 88.9 MO Chillicothe, local KYLV off

0553 KARU 88.9 OK Cache, Air One, KYLV came
back on right after this



From the
Editor

Thanks to all of you who sent reports in during the
past year. All of them are most welcome, and I hope
you'll continue to report in 2006. Have a Merry
Christmas and a Happy New Year!



John 3:16 "For God so
loved the world that he gave
his one and only Son, that
whoever believes in him
shall not perish but have
eternal life.

*Merry Christmas from the Zondlo family
John, Carol, Christy & Joel*

Northern FM DX

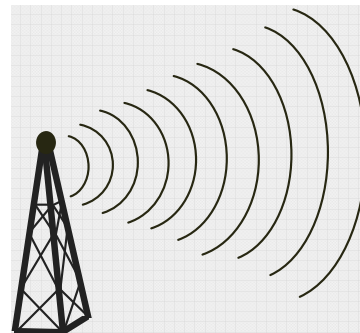

Keith McGinnis
6 Ritter Road, Hingham, MA 02043
longwave@comcast.net 781-875-1944

For Dxers in the following states: CT IA ID IL IN MA ME MI MN MT ND NE NH NJ NY OH OR PA RI SD VT WA WI WY and all of Canada. Please submit by the 10th of each month. If possible please submit in the formats shown Below.

EDITORS NOTE: PLEASE NOTE THAT ANY TYPEWRITTEN OR HANDWRITTEN REPORTS MIGHT BE DELAYED TILL A LATER ISSUE AS TIME PERMITS. ALSO PLEASE KEEP REPORTS AS RECENT AS POSSIBLE (THE LAST 3 MONTHS SHOULD WORK FINE). THANK YOU.

EDITORS NOTE PLEASE SUBMIT ALL REPORTS IN THE FORMAT SHOWN BELOW. All Submissions must be in to me by the 10th of each month.

Dave Williams, 3525 SW Timber Av, Redmond, OR
Denon TU1500RD, FM6, Total Recorder, Power Audio Editor 2005
Updated totals: Es 437, Tr 245, Ms 172, Au 10, Total (minus duplicates) 789

New loggings listed only. Almost all Ms recordings available online at wtfda.info

CISN	103.9	Edmonton	AB	797				
					KSTQ	97.3	Plainview	TX 1257
<u>10/11/2005 Ms</u>					CHUB	105.5	Red Deer	AB 642
					CBKS	105.5	Saskatoon	SK 839
CFGQ	107.3	Calgary	AB	572	KMAV	105.5	Mayville	ND 1162
<u>10/12/2005 Ms</u>					<u>10/26/2005 Ms</u>			
					KAOC	105.1	Cavalier	ND 1140
CHBE	107.3	Victoria	BC	308	<u>10/27/2005 Ms</u>			
<u>10/13/2005 Ms</u>								
					KXKL	105.1	Denver	CO 874
KXFF	92.5	Cedar City	UT	604	<u>10/28/2005 Ms</u>			
<u>10/21/2005 Tr</u>								
					KLTA	105.1	Breckenridge	MN 1195
KPBX	91.1	Spokane	WA	305	<u>10/30/2005 Ms</u>			
<u>10/24/2005 Ms</u>								
					KRAB	106.1	Greenacres	CA 620

Saul Chernos – 57 Berkeley St, Toronto ON M5A 2W5
416-364-0725 / schernos@sympatico.ca

A word about my sites: BR (Burnt River) is 100 miles n.e. of Toronto. TO means Toronto. Snowball and the Scarborough Bluffs are sites just n.w. of the city and in the city's s.e. corner, respectively. September proved to be good for tropo, August and October not so hot. * denotes new.

Aug 2 Es (BR)

1717	WXVS	90.1	Waycross	GA	RDS: WWET GPB, NPR
1733	*WRQC	92.5	Estereo	FL	Fort Myers & SW FL ads
1734	*WAFZ	92.1	Immokalee	FL	SS ads
1736	*WTLT	93.7	Naples	FL	Light 93.7
1738	WGCU	90.1	Fort Myers	FL	RDS: WGCU, NPR news
1743	WMMO	98.9	Orlando	FL	RDS: WMMO, 70s rock
1744	WPCV	97.5	Winter Haven	FL	RDS: WPCV, k
1746	WSKY	97.3	Micanopy	FL	97.3 The Sky, Gainesville ad
1749	WFLZ	93.3	Tampa	FL	93-3 FLZ, tampa QTH
1752	WLLD	98.7	Holmes Beach	FL	Wild 98.7
1753	*WTRS	102.3	Dunnellton	FL	102.3 & 104.9 TRS
1754	*WJQB	106.3	Spring Hill	FL	WJQB Tampa Bay's true oldies
1755	WSRZ	107.9	Coral Cove	FL	RDS: OLDIE 108; Jim Croce
1756	WRBQ	104.7	Tampa	FL	Q-105
1757	*WTMG	101.3	Williston	FL	Ocala ad, magic
1758	WQYK	99.5	St. Petersburg	FL	Tampa ad, k
1759	WPYO	95.3	Apopka-Maitland	FL	WPYO Maitland-Orlando Power 95-3
1800	WARO	94.5	Naples	FL	Naples & Ft. Myers ads
1802	WGTX	99.7	Vero Beach	FL	Vero Beach...the new 99-7 GNX
1806	WAVW	92.7	Stuart	FL	RDS: WAVW 927, k
1809	*KAYT	88.1	Jena	LA	Ad checks to Alexandria, urban
1810	WXTB	97.9	Clearwater	FL	RDS: 98 Rock; Tampa Bay Lightning ment
1811	WYUU	92.5	safety Harbor	FL	Kick Ass Country & Nascar on Outlaw 92-5
1820	KQXY	94.5	Beaumont	TX	Q94, The Drive at 5, kqxy.com
1821	WCFB	94.5	Daytona Beach	FL	Walt Disney park ad for summer employees
1823	WINK	96.9	Fort Myers	FL	RDS: WINK969, r
1829	WWXK	96.1	Bonita Springs	FL	Fort Myers & Naples ads
1833	*KZFT	90.5	Fannett	TX	Nederland and s.e. TX ancts
1851	WGRM	93.9	Greenwood	MS	WGRM 93.9/1230 AM
1852	WLVE	93.9	Miami Beach	FL	Downtown Fort Lauderdale
1853	KZMZ	96.9	Alexandria	LA	Alexandria ad
1854	*KZWA	104.9	Moss Bluff	LA	Lake Charles ad, urban
1856	*WMOQ	92.3	Bostwick	GA	Real Country 92.3
1857	*WDFX	98.3	Cleveland	MS	AFR News
1900	*WREH	90.5	Cypress Qtrs	FL	WREH FM C.Q. Okeechobee, g
1912	WIKX	92.9	Charlotte Hbr	FL	Kix Country 92.9

Aug 3 Es (BR)

0959	KSMB	94.5	Lafayette	LA	94-5 KSMB Lafayette
1000	WMPR	90.1	Jackson	MS	Tribute to Harvey Watson Sr, MS refs, s
1001	WBSN	89.1	New Orleans	LA	RDS: LIFESONG, g-mx
1002	WMAW	88.1	Meridian	MS	RDS: MPB
1005	WUSJ	96.3	Jackson	MS	Cory & Jason morn show on US96-3; RDS US96.3
1007	WMJY	93.7	Biloxi	MS	Magic 93.7
1008	WWJK	94.7	Jackson	MS	Jack FM
1009	WQST	92.5	Forest	MS	RDS: WQST; g-mx

Aug 5 MS (BR)

0658	*WIHS	104.9	Middletown	CT	...on WIHS Middletown
------	-------	-------	------------	----	-----------------------

Aug 5 Tr (BR)

0806	*WJQZ	103.5	Wellsville	NY	Wellsville & Allegany County in news
2321	KCTY	106.9	Plattsburgh	NE	Blue Cross & Blue Shield of NE

Aug 6 MS (BR)

0703	KEGK	106.9	Wahpeton	ND	106.9, the greatest hits of all time
------	------	-------	----------	----	--------------------------------------

Aug 7 Tr (BR)

0833	WMRI	106.9	Marion	IN	Lite Rock 106.9, 70s & 80s weekend
------	------	-------	--------	----	------------------------------------

Aug 9 MS (BR) (Perseids)

0350	WLLK	93.9	Burnside	KY	RDS upon waking: WLLK
1259	KEGK	106.9	Wahpeton	ND	Eagle 106.9
1404	*WTOP	107.7	Warrenton	VA	WTOP News Time 2:04

Aug 10 MS (BR) (Perseids)

0057	CFWF	104.9	Regina	SA	Ad: Mattress Mattress (prev Es)
0317	KOMS	107.3	Poteau	OK	Big Country 107.3 (prev Es)
0632	KSLT	107.3	Spearfish	SD	SLT
0837	KMJK	107.3	Lexington	MO	MJK Lexington
1700	KBOE	104.9	Oskaloosa	IA	clouds, low of 69. Friday a 20% chance of rain, clouds, high of 90. 87o at KBOE
2020	*WPUB	102.7	Camden	SC	Cool 102

Aug 11 Tr (BR)

0625	*WCZY	104.3	Mt. Pleasant	MI	The at-work stn, light hits 104.3 WCZY
0644	*WCZE	103.7	Harbor Beach	MI	MI's posit hits 88-9 & 89-7 Smile FM, g-mx
0659	*WBGV	92.5	Marlette	MI	Country 92.5, Sandusky, Port Huron ads
0716	*WTCF	100.5	Carrollton	MI	Ad for Bay City business
0745	*WWBN	101.5	Tuscola	MI	Bob and Tom Show...on Banana 101.5
0753	*WQHH	96.5	DeWitt	MI	Power 96.5, hip-hop, Lansing ad
0755	WFBE	95.1	Flint	MI	RDS: B95 WFBE
0758	*WHMI	93.5	Howell	MI	93-5 WHMI, music by CCR
0801	*WDZZ	92.7	Flint	MI	WDZZ Flint, a Cumulus Media station, Z92.7
0809	WQUS	103.1	Lapeer	MI	US 103.1 News, calls, Genesee County
0833	WWKN	104.9	Marshall	MI	Battle Creek's listen-at-wrk stn, Marshall
0846	*WBCH	100.1	Hastings	MI	Best country hits, 100.1 WBCH
0910	CFRU	93.3	Guelph	ON	cfru.ca, Helen Spitzer host, 837-2378
0951	*W207BD	89.3	Medina	NY	Fam Life Network, central NY refs, //88.3
1012	WMJO	97.3	Essexville	MI	The new 97-3 Joe FM, music by Genesis
1040	WNFA	88.3	Port Huron	MI	Christian Hit Radio, Power 88-3, g-mx

Aug 11 MS (BR) (Perseids)

1336	KSLT	107.3	Spearfish	SD	KSLT
1345	KOMS	107.3	Poteau	OK	Ad for event in Fort Smith Park
1609	KNEN	94.7	Norfolk	NE	Norfolk and NE mentioned several times
1612	KTTS	94.7	Springfield	MO	KTTS (prev Es)
2133	KHRT	106.9	Minot	ND	106.9 FM K-Heart (prev Es)

Aug 12 Tr (BR)

0920	*W234AZ	94.7	Brighton	NY	FLN, Dobson interviewing Dr. Laura, //88.3
------	---------	------	----------	----	--

Aug 12 MS (BR) (Perseids)

1638	WIL	92.3	St. Louis	MO	WIL
1820	KBOE	104.9	Oskaloosa	IA	KBOE Sports
1821	*KMAJ	107.7	Topeka	KS	Paws in the Park Sep 10 w/Magic 107.7
2355	*KKXL	92.9	Grand Forks	ND	701-772-???? (checks to Grand Forks)

Aug 13 MS (BR) (Perseids)

0010	*KKJM	92.9	St. Joseph	MN	Spirit 92.9, same again at 0015
0024	*KKIA	92.9	Ida Grove	IA	Today's Country, I'm Andy Chase (checks)
0315	KQRN	107.3	Mitchell	SD	Mitchell's hit music

Aug 14 MS (BR) (Perseids)

0120	KQRN	107.3	Mitchell	SD	Mitchell ad
1413	*KBBK	107.3	Lincoln	NE	best malts & shakes in Lincoln
1530	KTHR	107.3	Wichita	KS	1073theroad.com (prev Es)
1910	CBAF5	92.3	Halifax	NS	French talk

Aug 15 Tr (BR) (CHAY off)

0410	WNTQ	93.1	Syracuse	NY	Mx sounds better on 93Q, the #1 hit mx stn
------	------	------	----------	----	--

Aug 16 Tr (BR)

0827	*CFSF	99.3	Sturgeon Falls	ON	Joco Radio, SF ads, West Nipissing
------	-------	------	----------------	----	------------------------------------

Aug 16 MS (BR)

1530 WLLK 93.9 Burnside KY RDS upon checking: WLLK

Aug 22 Tr (TO – Scarborough Bluffs) (CKFM briefly on low-power aux)

0228 WYFM 102.9 PA Sharon Classic rock for the valley Y-103, u/WMHR
0236 WIII 99.9 NY Cortland SU Football on I-100 (promo)
0244 WDDH 97.5 PA St. Mary's St. Mary's and DuBois ads

Aug 22 Tr (TO – Bluffs then Snowball) (CN Tower off or low-power)

0131 *CJLL 97.9 Ottawa ON 100.7/97.9 ID, dance mx, ments 100.7 off!
0134 WCOG 100.7 Galeton PA FLN g-mx //88.3
0141 WZPT 100.7 New Kensington PA Star 100.7, pop
0235 WMMS 100.7 Cleveland OH Calls
0325 WTLZ 107.1 Saginaw MI The stn that plays more hiphop & rnb, QTH
0327 WHAK 99.9 Rogers City MI The best in MI, nueve nueve nueve Wave, wx
0333 CKNR 94.1 Elliott Lake ON Ad: Espanola Mall, pop
0336 WLEW 102.1 Bad Axe MI Local news, Cruise 102
0343 WILZ 104.5 Saginaw MI Wheels 104-5 & 101
0351 WSAQ 107.1 Port Huron MI Q Country 107, Bluewater / Marine City
0354 *WCZE 103.7 Harbor Beach MI Smile FM, Michigan QTH, g-mx
0400 CFGX 99.9 Sarnia ON Not too hard not too soft, 99.9 the Fox FM
0402 WRUW 91.1 Cleveland OH WRUW 91.1 in a rap (also BBC WS - Flint)
0405 CBON 98.1 Sudbury ON CBC French mono (music) (also k - Saginaw)
0407 WMJO 97.3 Essexville MI The New 97-3 Joe FM, upbeat pop
0453 WQLB 103.3 Tawas City MI Classic Rock 103.3 / 94.9 B-Rock

Aug 28 Tr (Orillia-Barrie)

0934 WCKY 103.7 Tiffin OH Calls, k
0940 CJFM 95.9 Montreal PQ Mention of local bands, rock
1017 WMRN 106.9 Marion OH Calls, k

Sep 1 Tr (TO – Bluffs)

0525 WFGI 95.5 Johnstown PA The best and new country Froggy 95, k
0529 WWGY 95.1 Grove City PA Froggy 95, k, calls, Steelers R Net promo
0548 WDXD 105.9 Pittsburgh PA 105-9 The X, rock
0554 WOXX 99.3 Franklin PA Today's best mx the all-new Kiss FM, r, ad
0605 WMKX 105.5 Brookville PA Mega-Rock, ment TV-10 in nx (WMJQ gone)

Sep 4 MS (BR)

1825 KBBK 107.3 Lincoln NE The 2005 Celebrate Business Awards...local

Sep 5 Tr (BR, then Nichol)

0743 *CJLX 91.3 Belleville ON TT, legal ID, pr
0848 *WMJQ 104.9 Brockport NY Now at 104.9 FM, Positive Encouraging K-Love WMJQ
B't

Sep 5 MS (BR)

1403 KIAQ 96.9 Clarion IA RDS upon checking: KIAQ-FM

Sep 5 Es (BR)

1710 WLBF 89.1 Montgomery AL Fraser United Methodist Ch shelter, stn ph#
1712 *KMYX 92.3 Rayville LA Real Country 92.3, Columbia (Hwy 165) ad
1713 *KQID 93.1 Alexandria LA Q-93, pr
1714 Unid 93.9 LA Your favorite southern soul & today's r'n'b, new mix 92.3

Sep 5 Tr (BR)

2100 CHIK 98.9 Quebec City PQ Energie, urban pop, Quebec ph#s
2104 CHOI 98.1 Quebec City PQ Choi, Radio X, Quebec QTH, wx (beau), p

2157	*CION2	106.7	Saguenay	PQ	French g (Catholic) talk, hymns
2205	CJBR1	89.5	Riv de Loup	PQ	CBC French talk //106.3 (and 89.1)
2210	CJAB	94.5	Saguenay	PQ	Energie, //98.9
2213	CHEY	94.7	Trois Riv'res	PQ	Rock Detente //94.9, pop
2231	CFIX	96.9	Saguenay	PQ	R. Detente; 96,9 Saguenay-Lac St.Jean, pop
2240	*CBMZ	93.9	Trois Riv'res	PQ	CBC English //91.5
2245	*CBF8	96.5	Trois Riv'res	PQ	CBC French echoing with CJBC3
2313	CIBM	107.1	Riv de Loup	PQ	C'est Quoi (relays it overnight)

Sep 6 Tr (BR)

0130	WFUM	91.1	Flint	MI	BBC news, legal ID
0500	WVPR	107.9	Burlington	VT	mono, 98.9 & 92.9 also strong

Sep 6 MS (BR)

1242	CJBR1	89.5	Riv de Loup	PQ	FF talk //96.5
------	-------	------	-------------	----	----------------

Sep 7 Tr (BR)

0110	*WDNE	98.9	Elkins	WV	Joe Danger in the morning promo, k, IDs
0150	WEZF	92.9	Burlington	VT	Star 92.9, soft pop
0214	WVPR	107.9	Burlington	VT	Very strong c\$ in front of cottage
0410	*WHAJ	104.5	Bluefield	WV	The Mountain's best mix, J-104.5
0418	WFGI	95.5	Johnstown	PA	The all new Froggy 95, After Midnite k
0420	WDDH	97.5	St. Mary's	PA	97-5 The Hound, k
0441	*WKHK	95.3	Colonial Hts	VA	K95, no crappy songs...cream of the crop
0452	WKNB	104.3	Clarendon	PA	Calls, k
0455	*WKAZ	107.3	Miami	WV	Charleston's home for the greatest hits KAZ-FM
0501	WMTT	94.7	Tioga	PA	WMTT Tioga-Elmira-Corning 95 The Met, op
0515	WVIN	98.3	Bath	NY	Steuben County, V-98.3 weather
0530	CHIK	98.9	Quebec City	PQ	Energie, light pop, French
0532	WIII	99.9	Corning	NY	I-100 The Classic Rock Station (P-Floyd)
0544	*WSBY	98.9	Salisbury	MD	Delmarva's music leader magic 98.9, urban
0554	*WSNZ	102.7	Appomattox	VA	Lynchburg & Roanoke news, news-ch 10
0556	WOWQ	102.1	DuBois	PA	Jefferson County, Brookville, St. Mary's
0610	*WAUA	89.5	Petersburg	WV	Camp Dawson, WV Turnpike, WV Pub R, NPR
0624	*WAIJ	90.3	Grantsville	MD	g bluegrass; wx: here in Grantsville
0631	*WQZS	93.3	Meyersdale	PA	New Centerville/Somerset/Rte 31 ads, 894 AC
0633	WRSN	93.9	Burlington	NC	Sunny 93.9, Triangle, Wake County (prev Es)
0700	*WMLJ	90.5	Summersville	WV	Scotty Muffler in Summersville, g, calls
0710	*WQOK	97.5	South Boston	VA	K97.5 cont's hiphop r'n'b, Russ Parr in Morn
0727	WDBA	107.3	Du Bois	PA	Altoona Assisted Living (814 AC)
0734	WVPW	88.9	Buckhannon	WV	WV Public Radio, NPR Morning Edition
0757	*WLUS	98.3	Clarksville	VA	US-98.3, country

Sep 8 Tr (BR)

0954	WKSB	102.7	Williamsport	PA	This is KSB W't, a service of CC Worldwide
------	------	-------	--------------	----	--

Sep 9 Tr (BR)

0954	WNIR	100.1	Kent	OH	Talk re sports, ad: Akron Zoo
------	------	-------	------	----	-------------------------------

Sep 11 Tr (TO - Bluffs)

0611	*WMJQ	104.9	Brockport	NY	Positive & encouraging K-Love, g-mx
0704	WHOT	101.1	Youngstown	OH	Hot 101, Niles concert anct
0723	WBRR	100.1	Bradford	PA	Hero Radio Cool 100, Bradford & Olean, rp
0733	*W285AI	104.9	Erie	PA	Legal ID includes 3 stns, Mercyhurst, c
0741	WMXY	98.9	Youngstown	OH	The Sounds of Faith (g-mx pgm), Mix 98-9
0800	*WKSV	89.1	Thompson	OH	Great Lakes R Net prgm ends, Full group ID
0820	*WJNG	100.5	Johnsonburg	PA	Megarock, 814 AC, Brookvl & DuBois ads, r
0938	WDMK	105.9	Detroit	MI	105.9 Kiss FM
0941	*WQFX	103.1	Russell	PA	103-1 The Fox, Eric Clapton
1000	WVME	91.9	Meadville	PA	Sound of Majesty ends, WCRF (ex-W220AI)
1005	*WQRM	106.3	Smethport	PA	Catholic mass cut to rock, southern x Tier/northern PA 106-3 FM Smethport
1050	WGMM	98.7	Corning	NY	Oldies Radio Gem 98-7
1104	WKSB	102.7	Williamsport	PA	Kiss FM WKSB FM Williamsport
1107	*WDKC	101.5	Covington	PA	Its 7 min after 11...KC-101, k

1147	*WPSU	91.5	State College	PA	Folk Music show, //90.1, later ID on 90.1
1150	WHKS	94.9	Port Allegany	PA	Phone number checks to PA, Sunday g promo

Sep 12 Tr (TO – Bluffs)

0444	WFGI	95.5	Johnstown	PA	The best & most country Froggy 95, k
0445	*WYJB	95.5	Albany	NY	Capital Region...cont's soft rock B95.5
0453	WPGI	100.9	Horseheads	NY	After Midnite
0459	*WBTN	94.3	Bennington	VT	VT Public Radio, station list
0518	WVBR	93.5	Ithaca	NY	VBR, The Who, w/CFXJ
0523	WFRM	96.7	Coundersport	PA	The Buzz 92.3, 96.7 & 104.5
0531	Unid	100.9			ABC News, then America in the Morning
0538	WDKC	101.5	Covington	PA	KC-101, weather
0553	WQRM	106.3	Smethport	PA	This is Sam, 70s pop
0600	WMCR	106.3	Oneida	NY	\$ open carrier, SSB, MCR ID, pop
0641	WCOG	100.7	Galeton	PA	g-mx //88.3 (FLN); later WOTT Henderson
				NY	
2200	*PIR	104.9	Toronto	ON	DJFM, Southern Ont's dance music beat (club music, heard in city's westend, on a tip)

Sep 13 Tr (TO – Bluffs)

0515	*CJLX	91.3	Belleville	ON	Test anct, rock (London Calling, Clash)
0546	*WRVN	91.9	Utica	NY	NPR nx, WRVO partners 800-841-3690 //89.9
0559	*W230BG	93.9	Cape Vincent	NY	BBC News ends, NCPR ID & station list
0600	CJLX	92.3	Belleville	ON	92.3 FM CJLX, pr (stronger than 91.3)

Sep 17 Tr (TO – Downtown)

1050	*VEQ704	103.9	Toronto	ON	The Docks drive-in (post-film pop)
------	---------	-------	---------	----	------------------------------------

Sep 21 Tr (TO – Snowball)

0102	CKOI	96.9	Verdun	PQ	C'est Quoi, dance-pop, FF
0327	WKQQ	100.1	Winchester	KY	100.1 Double Q Rocks, Winchester QTH, CCR
0345	*WKYW	104.9	Frankfort	KY	Today's best k ... Capital Ctry, Frankfort
0353	*KICK	97.9	Palmyra	MO	97.9 Kick FM, Danny Wright All Night, k
0400	WFPL	89.3	Louisville	KY	BBC, calls, Louisville's only news station
0403	*WRSW	107.3	Warsaw	IN	Warsaw ads, 3:03 TC, rock-pop
0507	WERK	104.9	Muncie	IN	101.7&104.9 WERK, east & s'ern IN's oldies
0522	WOOD	105.7	Grand Rapids	MI	GR and Greenville QTH

Sep 24 Tr (TO – Snowball)

0155	*WUZZ	104.9	Lima	OH	Lima ads, ...Rock 104.9
0237	WMRI	106.9	Marion	IN	70s 80s 90s...Light Rock 106.9
0257	WSWR	100.1	Shelby	OH	Cruising 100, oldies (w/WNIR-OH)
0300	WIAA	88.7	Interlochen	MI	WIAA Interlochen, c
0305	WLRD	96.9	Willard	OH	SRN News, your southern gospel favourites
0318	*WNUY	100.1	Bluffton	IN	The brand new Y-100, soft rock
0345	*WZJZ	95.5	Glen Arbor	MI	N'ern MI's modern rock, the Zone
0358	WLYD	99.7	Sturgeon Bay	WI	Wild 99-7, dance-club music
0359	WBNI	89.1	Fort Wayne	IN	WBNI Fort Wayne, j
0401	WBYR	98.9	Van Wert	OH	Fort Wayne's rock stn, the Bear
0503	WRSW	107.3	Warsaw	IN	107-3 WRSW Warsaw, news, pop
0531	WLAV	96.9	Grand Rapids	MI	LAV, classic rock
0601	WSAE	106.9	Spring Arbor	MI	Legal ID & station list, Home FM, rock
0612	*WNKL	96.9	Wauseon	OH	Positive Encouraging K-Love
0620	WRVF	101.5	Toledo	OH	101.5 The River, Wake up Toledo, local ads
0627	*WJUC	107.3	Swanton	OH	Toledo ads, 419 AC, hiphop

Oct 4 Tr (TO – Bluffs)

0300	*WAYV	95.1	Atlantic City	NJ	Calls twice
------	-------	------	---------------	----	-------------

Oct 5 Tr (TO – Snowball)

0155	*CBEE	88.1	Chatham	ON	Eclectic music, mono, //99.1
------	-------	------	---------	----	------------------------------

**Nick Langan – Florence, NJ
Yamaha TX-900 Tuner modified, APS-13**

October 2 Tropo

0300	WNWV	107.3	Elyria	OH	386 mi.
0305	KCQQ	106.5	Davenport	IA	829 (*my longest tropo catch)
2100	WMVX	106.5	Cleveland	OH	373
2105	CKNX	101.7	Wingham	ON	428
2130	CIKX	106.5	Owen Sound	ON	446

October 3 Tropo

1548	WYNZ	100.9	Westbrook	ME	339
1559	WKCG	101.3	Augusta	ME	385
1601	WQSS	102.5	Camden	ME	404
1604	WPKQ	103.7	North Conway	NH	338
1609	WCYY	94.3	Biddeford	ME	327
1613	WBCI	105.9	Bath	ME	369
1618	WBQW	106.3	Scarborough	ME	330
1630	WRED	95.9	Saco	ME	327
1634	WBLM	102.9	Portland	ME	343
1638	WCLZ	98.9	Brunswick	ME	360
1642	WMGX	93.1	Portland	ME	339
1644	WBFB	104.7	Belfast	ME	430
1648	WTHT	99.9	Auburn	ME	351
1650	WQCB	106.5	Brewer	ME	444
2034	WLZX	99.3	Northampton	MA	191
2037	WYRY	104.9	Hinsdale	NH	220
2044	WNTK	99.7	New London	NH	270
2057	WAQY	102.1	Springfield	MA	174
2100	WZID	95.7	Manchester	NH	258
2102	WVOM	103.9	Howland	ME	476
2115	WLOB	96.3	Rumford	ME	374
2123	WHMX	105.7	Lincoln	ME	481
2143	WCME	96.7	Boothbay Harbor	ME	380
2200	WEZQ	92.9	Bangor	ME	451

October 4-5 Tropo

2134	CFRQ	104.3	Dartmouth	NS	648
2138	CBH	102.7	Halifax	NS	648
2144	CHFX	101.9	Halifax	NS	648
2157	WNSX	97.7	Winter Harbor	ME	459
2245	WRRN	92.3	Warren	PA	256
2245	WBBS	104.7	Fulton	NY	229
0035	WBDI	106.7	Copenhagen	NY	264
0120	CBH-2	103.1	Mulgrave	NS	774
0150	WKRL	100.9	North Syracuse	NY	221
0205	WJSA	96.3	Jersey Shore	PA	156
0305	WBFO	88.7	Buffalo	NY	286
0315	WTSS	102.5	Buffalo	NY	265
0320	WYRK	106.5	Buffalo	NY	285
0330	WAAL	99.1	Binghamton	NY	147
0330	WEDG	103.3	Buffalo	NY	285 (local WPRB off)
0335	WLKK	107.7	Weathersfield Twp	NY	250
0335	CFMX	103.1	Cobourg	ON	322
0340	CKPC	92.1	Brantford	ON	358
0405	CJRT	91.1	Toronto	ON	339
0410	WBUF	92.9	Buffalo	NY	268
0415	WKSE	98.5	Niagara Falls	NY	295
0420	WDCX	99.5	Buffalo	NY	270
0430	WGRF	96.9	Buffalo	NY	288
0445	CKOT	101.3	Tillsonburg	ON	371
0455	WLOF	101.7	Attica	NY	263
0502	CILQ	107.1	Toronto	ON	339
0507	WRTS	103.7	Erie	PA	301

October 5 Tropo

1704	CBOX	102.5	Ottawa	ON	376
1705	CBOF	90.7	Ottawa	ON	376
1721	CIMF	94.9	Hull	QC	376

December 2005

We hear again from Eric Bueneman, of Hazelwood, MO:

Equipment: 1984 Samsung 19" TV, Digital Stream HD-3150 receiver, Zenith SpeakEZ VCR, Radio Shack VU-210XR at 30 ft. AGL.



KENW-3 Portales, NM
780 mi Es seen 6/21/05
@2205 CT



WFXW-38 Terre Haute, IN
170 mi Tr seen 7/18/05
@2250 CT



WTHI-10 Terre Haute, IN
170 mi Tr seen 7/18/05



WLS-7 Chicago, IL
255 mi Tr seen 7/22/05
@2230 CT



WJYS-62 Hammond, IN
245 mi Tr seen 7/22/05
@2031 CT



WFLD-32 Chicago, IL
255 mi Tr seen 7/22/05
@2130 CT

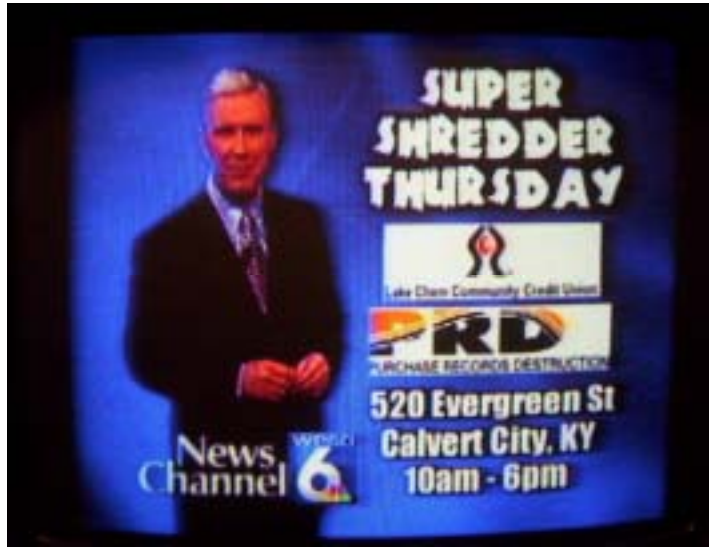

WPSD-DT-32 Paducah, KY
155 mi Tr seen 10/16/05



KOZK-DT-23 Springfield, MO
190 mi Tr seen 9/20/05



KYTV-DT-44 Springfield, MO
190 mi Tr seen 9/20/05

Now we welcome new contributor (but long time DXer) Dave Pomeroy of Topeka, KS. These photos are 10 yrs old, but this was a doozie of an opening for Dave, his only tropo ever from Canada! Dave notes that CITY-47 Toronto was also in during the Ontario opening, but he didn't get a photo.



CFMT-69 London, ON
802 mi Tr seen 8/21/95
@0945 CT



W69BT-69 South Bend, IN
529 mi Tr seen 8/19/95
@2210 CT

And finally, more photos from Girard Westerberg of Lexington, KY:



WVAH-DT-19 Charleston, WV
142 mi Tr seen 5/11/05

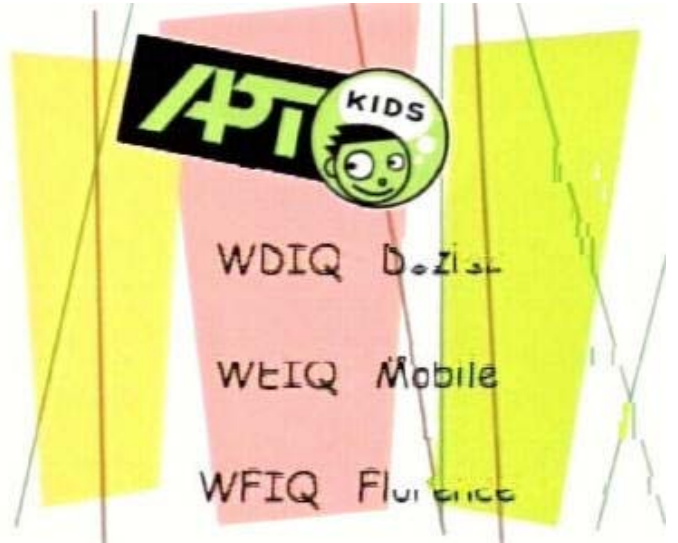

WFIQ-DT-22 Florence, AL
299 mi Tr seen 1/9/05



WSJV-28 Elkhart, IN
267 mi Tr seen 6/23/05

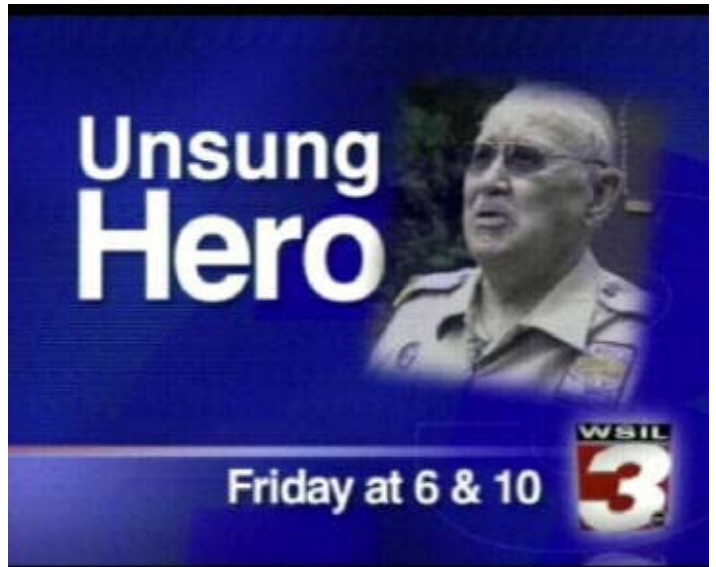

WSIL-34-DT Harrisburg, IL
242 mi Tr seen 9/19/05



KSDK-DT-35 St. Louis, MO
320 mi Tr seen 7/24/05

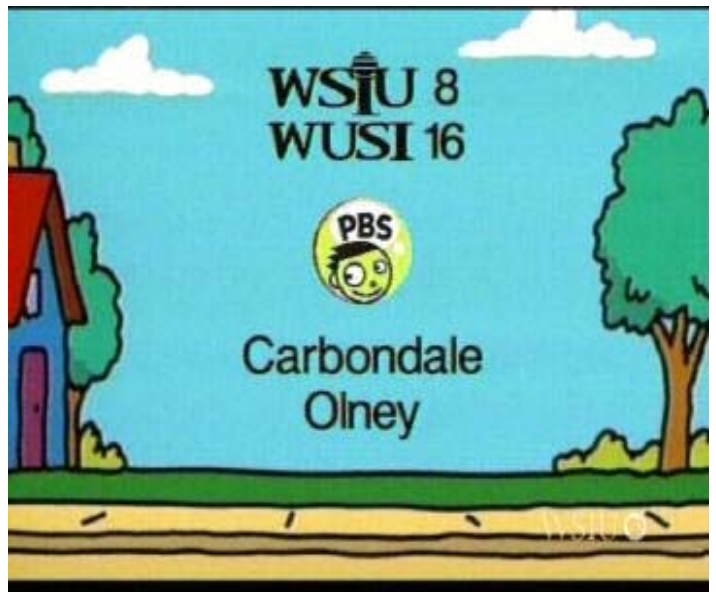

WSIU-DT-40 Carbondale, IL
260 mi Tr seen 6/25/05

73's and Happy Holidays,
JEFF

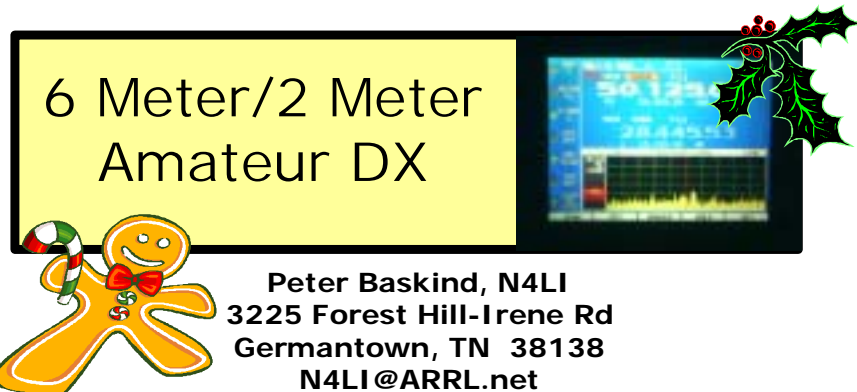

**6 Meter/2 Meter
Amateur DX**

Peter Baskind, N4LI
3225 Forest Hill-Irene Rd
Germantown, TN 38138
N4LI@ARRL.net

It's late Fall. As such, VHF conditions, especially those related to the ionospheric state of affairs, remain quiet. Those who follow long trends of Sporadic-E (E_s) often discuss a small autumnal peak of propagation that seemingly has no corresponding peak in the Spring. We have seen that again this year with a few minor E_s openings in October. Here in Memphis, paths were noted into the upper Plains, and even to the West Coast via double-hop. Still, this was the kind of opening that would have brought little more than a yawn during June or July.

The good news is that the Holidays are just around the corner. Besides the good cheer brought by the festive time of year, we get treated to a nice Sporadic-E peak around and especially following the Winter Solstice. Last year's Winter Season was typical, with the peak popping up between Christmas and New Year. December 26th was especially busy. Hopefully, we'll once again see some fun conditions while we are all home celebrating!

In times of high solar flux, near the top of the Solar Cycle, this is the time of year that F2 conditions begin to roll in earnest. Don't expect much this year, though. The Sun is about as quiet right now as you will ever see it. In late October, the sunspot number was ZERO! The Sun was just a giant, solidly orange disk. The Solar Flux Index (SFI) was down in the seventies. While numbers rebounded just a bit in November, that is very quiet, indeed. Have we reached the bottom of the Cycle? It's too soon to tell; the true bottom can only be determined retrospectively and is not forecasted until some time in 2006. But, in any event, if we are not at the bottom, we will be soon. In the next couple of years, we should expect to see solar activity really ramp up, and hopefully, exotic 50 MHz contacts coming along with it.

Tropo has been seen in the past month, but nothing extraordinary made it here, mid-Continent. I did have a fun contact on 2m (144 MHz) with WTFDA member, Randy, KW4RZ, in the Florida Panhandle. While it was not that far, it was, surprisingly, my first Florida contact on the band. There were also paths into Michigan and Texas during the month, but the pickings were pretty thin.

Loggings

Bill Smith, WA1NYV, 56 Locust Street, Douglas, MA 01516 FN42

Just one unexpected opening Beginning on 10/19 and extending into 10/20:

Worked K8EB (en63) @ 2323; W8IF (em79) @ 2325; KC8VRR (en71) @ 2330; KC9GDE (en61) @ 2340; N9SZV (en52) @ 2352; WA0RXR (en42) @ 0008; KG4YUY (em74); KK4NO (em84) @ 0032; W0MTW (en24) @ 0035; AA0ZP (en21) @ 0043; N9NDI (en51) @ 0048; K0IS (en41) @ 0100.

Stations 60-100 miles to the south of me worked some double hop, but nothing here. Still a lot of TE stuff on the internet.

I received a couple of QSLs from WTFDA members in the past few weeks. It's a lot of fun to get cards from folks you know! Since their names are familiar to those here, I thought I would include them. One comes from Fritze Prentice in Arkansas, and the two-sided card comes from the Florida home of Randy Zerr, KW4RZ.

I still have many contributed cards to get in over the coming months. But, as always, if you have something interesting, please send it in!

10X: 69317, WTFDA



ARKANSAS
LINCOLN COUNTY • EM43

KC5KBV

FRITZE H. PRENTICE, Jr.
3275 St Hwy 114 W
Star City, AR 71667 U.S.A.
Email: kc5kbv@arrl.net

CONFIRMING QSO WITH	DATE			UTC	MHz	RST	MODE 2-WAY	QSL
	DAY	MONTH	YEAR					
N4LI	10	10	2005	0320	149	5/4	USB	PSB TNX

73
Fritz

The QSL MAN® - WIMPY

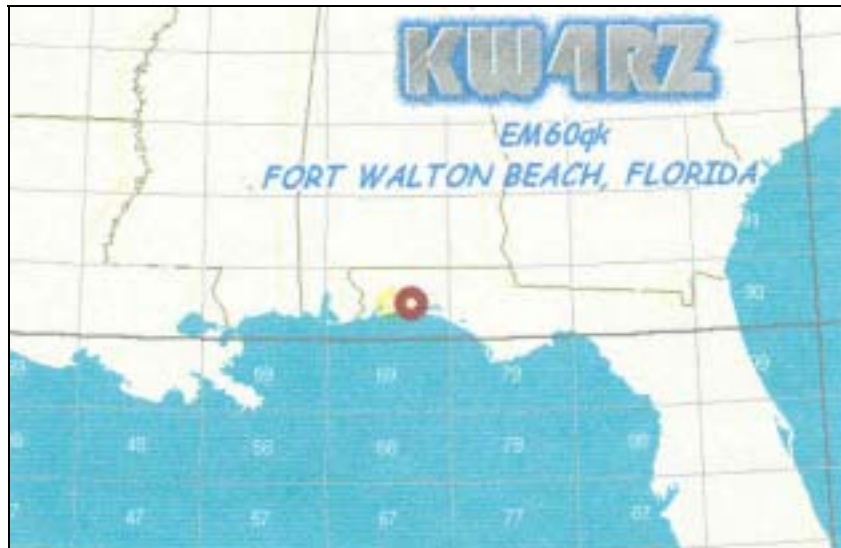

KW4RZ EM60qk
Fort Walton Beach, FL

Confirming QSO N4LI

Date 09 OCT 05 Time 1440 GMT

Freq 144 Mode SSB 2x RST 5x3

Kenwood TR751A
Mitsumi B1016 G
4el +18 ft.

THX QSL 73

Randolph Zerr
1825 Cotton Tree Court
Fort Walton Beach, FL 32547

rzinflorida@yahoo.com

Thanks,
Randy

WTFDA Membership List

As of November 3, 2005
Sorted by State/Province

2006/04/30	Robert E.	Fischer		Fairbanks	AK		
2006/03/31	David S.	Cox		Birmingham	AL		dsc256@bellsouth.net
2006/04/30	Fritz H.	Prentice, Jr		Star City	AR		hprent@startron.net
2007/07/31	Eric	Sundius		Sierra Vista	AZ		esundius@theriver.com
2006/06/30	Rick	Lewis		Phoenix	AZ		ricklew@shellworld.net
2008/05/31	Kevin	Redding		Gilbert	AZ		amfmdx@fastq.com
2007/05/31	Mike	Cherry		Salt Spring I.	BC	CANADA	mikecherry@telus.net
2005/12/30	Steven	Durocher		Chilliwack	BC	CANADA	duroche@dowco.com
2006/05/31	David A	Sinclair		Vancouver	BC	CANADA	davidasinclair@yahoo.com
2006/02/28	William J.	Higgs		San Jose	CA		whiggs@gmapro.net
2006/08/31	Dennis Park	Smith		Santa Barbara	CA		
2006/04/30	Steve	Naetzker		Rialto	CA		earth_moon_earth@yahoo.com
2005/12/31	Chester	Jaffee		Berkeley	CA		
2006/03/31	Frank E.	Drobny		Valencia	CA		
2005/12/31	James	Roggentine		Modesto	CA		zardot25@netzero.com
2006/02/28	Dan	Dankert		Tustin	CA		n6peq@dxer.com
2009/08/31	Howard	Krinsky		Pismo Beach	CA		howard51@NetZero.net
2005/11/30	Roderick	Thompson		Sacramento	CA		rodthomp@ix.netcom.com
2006/06/30	Alphonse B	Tobia		Newark	CA		al2@earthlink.net
2006/12/31	Wolfgang	Schneiter		Canoga Park	CA		
2006/01/31	Victor	Frank		Woodside	CA		victor.frank@sri.com
2005/12/31	James E.	Thomas		Milliken	CO		mrradiohead@netzero.com
2006/09/30	Mike	Bugaj		Enfield	CT		mbugaj@snet.net
2005/11/30	Bill	Nollman		Farmington	CT		lisa-bill@sbcglobal.net
2005/11/30	Brian	May		Fairfield	CT		W1BSM@sbcglobal.net
2006/08/31	Jesus	Perez		Habana-5	CUBA		jesperale@yahoo.es
2010/05/31	Jim	Gill		Bradenton	FL		jgill002@tampabay.rr.com
2006/08/31	Tom	Colyard		Port St. Lucie	FL		dxer@bellsouth.net
2006/09/30	Clifford	Rames		Miami	FL		crames@att.net
2006/08/31	Lee	Freshwater		Ocala	FL		lfreshwater@cox.net
2007/01/31	Gary A.	Olson		Sarasota	FL		govideoman@aol.com
2006/05/31	Randy	Zerr		Ft. Walton Bch	FL		kw4rz@aol.com
2006/01/31	Carlton	Howington		St. Pt'sburg	FL		
2005/11/20	Carlin	Hattan		Melbourne	FL		cfhattan@surfglobal.net
2006/02/28	Juan	Gualda		Ft. Pierce	FL		gualdaj@bellsouth.net
2006/06/30	Dave	Bright		Tallahassee	FL		davebright5@hotmail.com
2006/03/31	Ryan	Grabow		Ft. Myers	FL		ryan@egrabow.com
2006/03/31	George	Rogers		Rising Fawn	GA		
2006/03/31	Neil	Griffin		Bainbridge	GA		ngriffin@tfn.net
2006/07/31	Nick	Lombardi		Atlanta	GA		
2006/08/31	Melvin G.	Dishong		Kennesaw	GA		radioman30152@yahoo.com
2006/08/31	Howard	Fountain_Jr.		Cumming	GA		howardf@mindspring.com
2007/09/30	James	Snow		St. Simons Is.	GA		
2006/05/31	Kermit D	Reid		Cumming	GA		papaboy1@webtv.net
2006/05/31	Ulrich	Onken		Lorrach	GER	GERMANY	uli.onken@gmx.net
2006/06/30	Michael	Scheel		Davenport	IA		mws72@qconline.com
2006/07/31	Robert J.	Williams		Twin Falls	ID		robtwms72@itlink.com
2006/06/30	Frank	Aden_ Jr.		Boise	ID		n7sok@aol.com
2007/05/31	Andy	Bolin		Charleston	IL		dxshack@1staccess.net
2007/03/31	Christopher	Cervantez		Kewanee	IL		chris@attackhamster.com
2006/04/30	Ken	Onyschuk		Joliett	IL		
2006/02/28	Frank	Merrill		MaComb	IL		
2006/07/31	Curtis	Sadowski		Paxton	IL		curtis_sadowski@hotmail.com
2007/01/31	Dave	Allen		Glendale Hgts	IL		allenamy41@cs.com
2006/04/30	John	Hanna		Franklin Park	IL		j.hanna@tukaiz.com
2006/06/30	Neil	Kazaross		Barrington	IL		neilkaz@interaccess.com
2006/02/28	Richard	Porter		Wood Dale	IL		
2006/11/30	Marvin	Shults		Toulon	IL		marvshults@excite.com
2006/10/31	Steven	Branch		Champaign	IL		sbranch7@aol.com
2005/10/31	Robert L.	Delaney		Mt. Vernon	IL		ka9uvy@hotmail.com
2006/12/31	Roger	Sabella		Oak Lawn	IL		
2006/06/30	William	Eckberg		Dixon	IL		
2008/09/30	Jeff	Kadet		Macomb	IL		jkadet@macomb.com
2006/06/30	Timothy W.	Cronin		Worth	IL		tc1001@earthlink.net
2006/07/31	Ralph M.	Strobel		Muncie	IN		rstrobel@bsu.edu
2006/05/31	James H	Montgomery		Poseyville	IN		jmmonty@evansville.net
2005/10/30	James	Gould		Kokoma	IN		jhgould@sbcglobal.net
2006/03/31	Aaron	Mitterling		Warsaw	IN		mitterling@email.com
2006/07/31	Steve	Rich		Indianapolis	IN		srich@indyradio.com

2005/12/30	Quentin R.	Davis		Jeffersonville	IN		
2006/01/31	Peter	Oprisko		Whiting	IN		
2007/03/31	Greg	Barker		Greensburg	IN		gregbarker@webtv.net
2005/12/31	Ed	Norris		Logansport	IN		
2006/07/30	Bob	Timmerman		Ft. Wayne	IN		staubach12@comcast.net
2006/02/28	Glen	Hale		Indianapolis	IN		glen.hale@adelphia.net
2006/06/30	Mike	DeRoo		Roeland Park	KS		mderoo@kctv.com
2006/08/31	Roosevelt	Crawford		Junction City	KS		
2005/12/30	Dave	Pomeroy		Topeka	KS		zzpomer@washburn.edu
2006/08/31	Ron	Wing		Wichita	KS		
2006/07/31	Paul	Swearingen		Topeka	KS		plsbcbdxer@aol.com
2006/05/31	John F.	Vervoort		Madisonville	KY		kjfv@madisonville.com
2006/04/30	Milton C.	Bay		Brooksville	KY		cleon@ekns.net
2005/12/31	Girard	Westerberg		Lexington	KY		gwesterberg@dxfm.com
2006/06/30	Jeff	Kruszka		Baton Rouge	LA		jkruzka@bellsouth.net
2006/05/31	Danny	Oglethorpe		Shreveport	LA		doglethorpe@yahoo.com
2006/12/31	Mark	Casey		Hampden	MA		map@map.com
2005/10/31	Steven	Solomon		Yarmouthport	MA		mcv@stevemcvie.com
2006/02/28	Paul H.	Hansen		Marlborough	MA		paulh01@comcast.net
2005/12/31	Adam	Rivers		Chicopee	MA		patriotsrule417@yahoo.com
2006/05/31	George	Mileon		Duxbury	MA		georgemi@gis.net
2006/07/31	Alan	Michalek		Springfield	MA		
2006/06/30	Garrett	Wollman		Framingham	MA		
2006/08/31	Jeffrey	Lehmann		Hanson	MA		jjlehmann@comcast.net
2006/04/30	Bill	Grant		Worcester	MA		wgrant@emrpc.org
2006/03/31	Allan G.	Dunn		Holbrook	MA		missingmaia@comcast.net
2006/06/30	Keith	McGinnis		Hingham	MA		longwave@comcast.net
2005/09/30	Paul E.	Kinnaly_ Jr.		Dedham	MA		
2006/07/31	Roy	Barstow		Teaticket	MA		roybarstow@hotmail.com
2006/01/31	Craig	Healy		Seekonk	MA		sysop@chowda.com
2006/06/30	Lawrence	Black		S. Yarmouth	MA		n1cp@comcast.net
2006/05/31	Peter Q	George		Whitman	MA		radiojunkie1@yahoo.com
2006/09/30	Bill	Smith		Douglas	MA		smth752@hotmail.com
2006/01/31	Kaimbridge			N. Shore	MA		kaimbridge@programmer.net
2006/01/31	Wallace H.	Dickson		Millis	MA		hawkwind@webtv.net
2006/02/28	Morris	Sorensen		Winnipeg	MB	CANADA	mosor2002@yahoo.ca.
2005/12/31	Thomas	Yingling_ Jr.		Baltimore	MD		ka3tcc@verizon.net
2006/02/28	Jeff	Wolf		Silver Spring	MD		
2006/06/30	Alfred A.	Laun III		Temple Hills	MD		k3zo@arrl.net
2007/07/31	George W.	Jensen		Baltimore	MD		scisatman@aol.com
2006/07/31	William G.	McGuire		Cheverly	MD		williammcguire616@hotmail.com
2006/07/31	Calvin A.	Glover_ Jr.		Baltimore	MD		ncla@flash.net
2006/04/30	Gus	Mancuso		Cheverly	MD		
2006/07/31	Charles	Tumosa		Timonium	MD		ctumosa@scmre.si.edu
2006/04/30	Daniel	Oetting		Elkdon	MD		d_oetting@hotmail.com
2006/03/31	Joseph	Kureth_ Jr.		Uniontown	MD		
2007/04/30	William W	Thompson		Cheverly	MD		viverett@smart.net
2006/05/31	Roderick	O'Connor		Swest Hrbr	ME		
2006/07/31	Benjamin	Greenlaw		Portland	ME		
2006/06/30	Jim	Paige		Sterling Hgts	MI		
2006/08/31	Chris	Kadlec		Fremont	MI		ckadlec@beaglebass.com
2008/04/30	Timothy J.	Clampit		Brooklyn	MI		tjc2@frontiernet.net
2006/02/28	James J.	Nahirniak		Warren	MI		
2006/06/30	Joe	Veldhuis		Grand Haven	MI		electrode@garandnet.net
2006/07/31	Glen	Boche		S. St. Paul	MN		gboche@msn.com
2006/07/31	Fred	McCormack Jr.		St. Paul	MN		71117.1047@compuserve.com
2006/07/31	Ronald P.	Purdue		Byron	MN		ronaldpurdue@prodigy.net
2005/11/30	Paul	LaFreniere		Grand Marais	MN		plafren@netscape.com
2005/12/31	Melvyn E.	Larson		Rochester	MN		
2005/12/31	Bruce F.	Elving_ Phd.		Esko	MN		FmAtlas@aol.com
2005/11/30	Randall	Trapp		Dodge Center	MN		
2006/07/31	John	Ebeling		Bloomington	MN		ijebeling@aol.com
2006/03/31	David F.	Legler		Rochester	MN		
2006/03/31	Jacob	Norlund		Hermantown	MN		tvdxer@yahoo.com
2006/06/30	Steven	French		Hopkins	MN		
2005/12/31	Dennis	Elya		Jefferson City	MO		midmodxer@yahoo.com
2006/08/31	John R	Tudenham		Joplin	MO		w0jrp@earthlink.net
2006/11/30	Eric S.	Bueneman		Hazelwood	MO		n0uiheric@aol.com
2006/07/31	John C.	Johnson		Billings	MT		john_johnson@prodigy.net
2006/01/31	Fernando	Garcia			MX	MEXICO	tropotvdx@yahoo.com.mx
2006/06/30	Gray	Fulk		Rural Hall	NC		gfulk@alltel.net
2006/11/30	Matthew C.	Sittel		Bellevue	NE		mcsittel@cox.net.
2015/08/31	Daniel	Bartek_ Jr.		Wahoo	NE		
2006/06/30	Michael	Hawk		Omaha	NE		thisisatest22@yahoo.com
2006/10/31	Larry	Weil		Salem	NH		kc1ih@mac.com

2007/04/30	Laurence	Weisberg		Manchester	NH		
2006/07/31	Joseph A.	Esser		Summit	NJ		
2006/03/31	Jason	Hustedt		Somerset	NJ		jason.hustedt@verizon.net
2006/08/31	Robert P.	Smolarek		High Bridge	NJ		smolarek@worldnet.att.net
2005/11/30	Ted S.	Liszewski		Paramus	NJ		
2006/04/30	Nick	Langan		Florence	NJ		nick@wnjl.com
2006/05/31	Michael	Temme-Soifer		Mays Landing	NJ		mtsdx@earthlink.net
2005/11/30	Rick	Shaftan		Sparta	NJ		shaftan@earthlink.net
2006/09/30	Joseph	Fela_ Jr.		S. Plainfield	NJ		pinfella@aol.com
2006/06/30	James	Alexander		Voorhees	NJ		jal965@aol.com
2006/04/30	Jason	Koralja		Surf City	NJ		
2006/01/31	Paul	Mitschler		Albuquerque	NM		
2006/08/31	Steven P	Sprachman		Hicksville	NY		joystespr@webtv.net
2007/05/31	Owen P.	Wood		Fabius	NY		owen.wood@gmail.com
2005/10/31	Robert	Seybold		Silver Creek	NY		
2020/01/31	Bill	Thompson		Buffalo	NY		Email
2006/10/31	George	Hamer		Brooklyn	NY		
2006/03/31	Paul	Crego		Lockport	NY		pc54m@aol.com
2006/04/30	Eric	Fader		Briarcliff Mnr	NY		fades@optonline.net
2006/06/30	Mike	Lazaro		Guilderland	NY		ranger@albany.net
2006/03/31	Andrew	Mackenzie		Greenville	NY		capitalgold@hotmail.com
2007/07/31	Peter	Giacopelli		Massapequa	NY		dypete@aol.com
2006/03/31	Tim	Katlic		Penfield	NY		tkatlic@rochester.rr.com
2005/10/31	Karl J.	Zuk		Katonah	NY		n2kz@arrl.net
2006/09/30	James	Renfrew		Byron	NY		jrenfrew@rochester.rr.com
2006/05/31	Jerry	Bond		Rochester	NY		jlbond1@rochester.rr.com
2006/04/30	Charles	Burnham		Southold	NY		cburnham@optonline.net
2006/05/31	Richard	Wertman		Lockport	NY		rwantsat@verizon.net
2006/06/30	Fred	Newlin		Lewiston	NY		broadw@yahoo.com
2006/06/30	Richard	Lucas		Rochester	NY		rlucas@dawnbreaker.com
2006/06/30	Michael W	Lapinski		Lakewood	NY		
2006/05/31	Gregory R	Coniglio		Alden	NY		wgrc@rochester.rr.com
2006/06/30	Guy T.	Falsetti		Lockport	NY		gfalsetti@adelphia.net
2006/03/31	Gerard	Hart		Niagara Falls	NY		ghart@adelphia.net
2006/08/31	Scott	Fybush		Rochester	NY		scott@fybush.com
2020/01/31	Robert	Cooper		Mangonui F.N.	NZ	NZEALAND	skyking@clear.net.nz
2006/07/31	John	Hourigan		Waynesville	OH		jphourigan@msn.com
2006/10/31	Keith R.	Short		Columbus	OH		
2006/08/31	George C.	Greene		Akron	OH		74367.3305@compuserve.com
2006/03/31	Joe	Perge		Newark	OH		jmperge@yahoo.com
2007/07/31	Gary	Siegel		Toledo	OH		
2008/10/31	William R.	Mitchell		Columbus	OH		eastsysc272@aol.com
2005/12/31	Lawrence R.	Marecki		Cleveland	OH		
2006/08/31	Glenn	Hauser		Enid	OK		ghauser@hotmail.com
2006/07/31	John	Zondlo		Yukon	OK		fmdxweb@cox.net
2007/02/28	David	Shapiro		Tulsa	OK		shapiro david@earthlink.net
2006/05/31	Gary	Hickerson		Arkoma	OK		ghgto67@aol.com
2006/11/30	Bruce	Hall		Brantford	ON	CANADA	dbuceaa@hotmail.com
2008/03/31	William	Hepburn		Grimsby	ON	CANADA	vem3ont22@cogeco.ca
2006/07/31	Saul	Chernos		Toronto	ON	CANADA	schernos@sympatico.ca
2006/05/31	Robert S	Ross		London	ON	CANADA	robross@sympatico.ca
2006/05/30	Michael	Reid		North York	ON	CANADA	
2006/07/31	Ken	Bedley		Mt. Hope	ON	CANADA	
2006/07/31	Walter	Patton		North York	ON	CANADA	wwpatton@email.com
2006/05/31	John	Griffiths		Burlington	ON	CANADA	
2006/05/31	Roger	Gravelle		St. Thomas	ON	CANADA	
2006/06/30	Niel	Wolfish		Toronto	ON	CANADA	niel@ican.net
2006/09/30	FJ	Issard		Brampton	ON	CANADA	
2005/11/30	Lenny	Goldberg		Ashland	OR		lenny@cdornotcd.com
2006/05/31	Dave	Williams		Redmond	OR		beansdad@bendcable.com
2006/07/31	Randy	Miltier, K7GE		Phoenix	OR		rmiltier@charter.net
2005/11/30	John M.	Adams		Seaside	OR		
2006/03/31	David	Nieman		Derrick City	PA		nieman@localnet.com
2006/02/28	Emily	Keene		Uniontown	PA		emkeene@helicon.net
2005/12/31	Russ	Edmunds		Blue Bell	PA		wb2bjh@yahoo.com
2005/12/31	Eldon	Geiman		Greencastle	PA		Eldonjoy@yahoo.com
2006/12/31	Steve	Chudoff		Philadelphia	PA		
2006/02/28	Harry J.	Hayes		Wilkes-Barre	PA		harryhayes@epix.net
2008/02/28	John	Zeis		Exton	PA		
2006/09/30	Robert	Seaman		Hazleton	PA		seaman_robert@hotmail.com
2006/10/31	Marcus	Barboni		Norristown	PA		ebarboni@comcast.net
2006/10/31	Jeffrey	Kitsko		Latrobe	PA		jjkitsko@home.com
2006/06/30	Robert	Garchak Sr		Jefferson Hlls	PA		
2006/03/31	Samuel	Tribuiani_III		Philadelphia	PA		dieselonly@verizonmail.com
2006/10/30	Rene	Tetro		Lansdale	PA		rtetro@pobox.com

2006/03/31	Luis A	Franceschi		Ponce	PR		
2005/12/31	Charles	Gauthier		St Lambert	QC	CANADA	gcharles@videotron.ca
2006/05/30	Shawn	DeCesari		Cranston	RI		k1vsr@cox.net
2006/04/30	C.T.	Day		Westerly	RI		
2006/06/30	Franklin David	Austin		Columbia	SC		DavidAustin@sc.rr.com
2006/10/31	J.P.	Jones		Columbia	SC		
2006/05/31	Frederic J	Nordquist		Moncks Corner	SC		nordquis@twcny.rr.com
2005/12/31	Tom	Bryant		Nashville	TN		tjbdx@comcast.net
2006/03/31	Peter	Baskind		Germantown	TN		pbaskind@midsouth.rr.com
2006/04/30	Steve	Sawyer		Millington	TN		k1fr@gmail.com
2007/07/31	Douglas E	Smith		Pleasant View	TN		w9wi@w9wi.com
2006/09/30	Joseph R.	Gragg		Palestine	TX		
2006/07/31	Chip	Kelley		Dallas	TX		txchipk@yahoo.com
2005/11/30	Steven_C.	Wiseblood		Brownsville	TX		stevenwisebl@hotmail.com
2006/05/31	Harry	Helms		Smithville	TX		ak6c@earthlink.net
2006/06/30	Stephen H.	Ponder		Houston	TX		n5wbishp@blkbox.com
2006/07/31	John	Callarman		Krum	TX		johncallarman@msn.com
2006/03/31	Pat	Dyer		San Antonio	TX		pjdyer@swbell.net
2006/03/31	Jim	Pizzi		St. George	UT		Pizzi_001@msn.com
2006/03/31	Edward R.	Cotton		Chesapeake	VA		
2005/12/31	Leslie	Prus		Alexandria	VA		lesprus@cox.net
2006/02/28	Barry E.	Shinall		Cedar Bluff	VA		
2008/03/31	James A	Brown_Jr		Arlington	VA		w5drp@aol.com
2006/09/30	Paul	Sojka_Jr		South Hill	VA		ultrafixedwing@juno.com
2006/02/28	R.C.	Rippel		Virginia Bch	VA		win.308@cox.net
2006/06/30	Tim	McVey		Stafford	VA		etheroberalle@adelphia.net
2006/08/31	William	Hein		Topsham	VT		
2006/06/30	Phil	Bytheway		Seattle	WA		phil_tekno@yahoo.com
2005/11/30	John	Jefferson		Auburn	WA		jjjj@connectexpress.com>
2006/06/30	Stanley E	Weisbeck		Spokane	WA		stanw@rocketmail.com
2006/07/31	William H	Lindsay III		Lynwood	WA		william.h.lindsay@boeing.com
2006/03/31	Peter V.	Taylor		Tacoma	WA		taytac@worldnet.att.net
2006/09/30	Roderick C.	Jorgenson		Madison	WI		
2006/06/30	Edward	Ritchie_Jr.		Milwaukee	WI		erjr@worldnet.att.net
2006/06/30	John C.	Marx		Madison	WI		johnmarx@chorus.net
2005/11/30	John J.	Rieger		S. Milwaukee	WI		johnrieger@webtv.net
2007/08/31	John M	Lentz		Muskego	WI		dxer@wi.rr.com
2006/03/31	Bill	Dvorak		Madison	WI		dxerak@aol.com
2006/02/28	Nathaniel	Ely		Madison	WI		
2006/03/31	William J.	Draeb		Kewaunee	WI		
2005/12/31	David M.	Wurl		Marshfield	WI		
2006/02/28	Robert	Steadman		Milwaukee	WI		steady12@earthlink.net
2006/05/31	Sheryl	Paszkiwicz		Manitowoc	WI		
2006/03/31	Todd	Sprinkmann		Adell	WI		sprinkies@excel.net
2007/05/31	James A	Ivil		Colliers	WV		
2005/11/30	Donald F.	Niles		Clarksburg	WV		dniles@ma.rr.com



Pictures from the Cape Cod GTG 11/19/05
Upper left--Bill Nollman helps Steve change filters on Chris' tuner.
Upper Right---From left to right, Keith McGinnis, Jeff Lehmann, Steve Solomon, Mike Bugaj and Bill Nollman. Not shown--- Roy Barstow, Craig Healy and Chris Black.
Bottom left--Keith wonders what station he's picking up on that T-85.
THANK YOU CHRIS FOR HOSTING!!

A GREAT COMBINATION FOR 2005 AND BEYOND!



WTFDA TV STATION GUIDE

To order your copy of the 2005 WTFDA TV Station Guide, send a check or a money order for **\$25.00** payable to WTFDA and send it to John Ebeling, 9209 Vincent Avenue S., Bloomington, MN 55431-2157

(Yes, you can use Paypal. From the Paypal website, click on *send money* and send \$25 to mbugaj@snet.net. Use the comment box on that page.)



WTFDA MEXICAN FM RADIO DIRECTORY

To order your copy of the 2005 WTFDA Mexican FM Directory, send a check or money order for **\$7.00** payable to WTFDA and send it to Jim Thomas, 280 Katsura Avenue, Milliken, CO 80543. For more information email Jim at mrradiohead@wdeail.com

(Yes, you can use Paypal. From the Paypal website, click on *send money* and send \$7 to mbugaj@snet.net. Use the comment box on that page.)

FOR YOUR TV AND FM DXING PLEASURE!

WTFDA EMAIL REFLECTORS

Enhance your DXing experience! Entertaining and informational.

For WTFDA members and guests on the wtfda.info server

The WTFDA list...send an email to tvfmdx-subscribe@wtfda.info

175 subs

The WTFDA AM DX list...send to amdx-subscribe@wtfda.info

80 subs

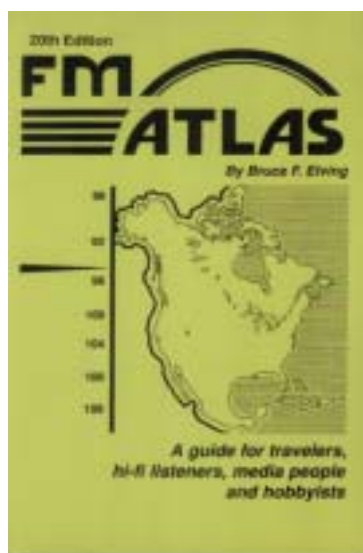

BRUCE ELVING'S FM ATLAS NUMBER 20

is just
\$22.00

Order yours today! Send your check or money order
Payable to FM Atlas and sent to **FM Atlas, P.O. Box
3367, Esko, MN 55733-0336**

Order Your Copy Today!

SIGN UP/Renewal form

Name _____

Address _____ Apt # _____

City _____ State/Prov _____ Zip _____

Country _____ Interests: TV () FM () 30-50() Weather()

email address _____

Sign me up/renew me for: 1 year () 2 years () More ()

Yearly dues \$24 (US), \$26 to (CANADA), \$10 (Electronic VUD)
(Students get a discounted rate of \$15 yearly for the paper VUD.)

Mail your dues to: WTFDA, P.O. Box 501, Somersville, CT USA 06072

Make your checks/money orders payable to: WTFDA

And *thanks* for your support of the WTFDA!

Return this form with your dues or make a copy of it and return that.

WTFDA BOARD OF DIRECTORS

Mike Bugaj, use the WTFDA Mailing address listed below	mbugaj@snet.net
Doug Smith, 1385 Old Clarksville Pike, Pleasant View, TN 37146-8098	w9wi@w9wi.com
Greg Coniglio, 11825 Genesee St., Alden, NY 14004	wgrc@rochester.rr.com
Bruce Hall, 5 Stirton Ave., Brantford, ON N3T 1E2	dbruceaa@hotmail.com
Keith McGinnis, 6 Ritter Road, Hingham, MA 02043	longwave@comcast.net

THE MAILBOX and all general club correspondence:

Mike Bugaj at WTFDA, PO Box 501, Somersville, CT 06072	mbugaj@snet.net
--	-----------------

SATELLITE NEWS

George Jensen, 4604 Antana Ave., Baltimore, MD 20206-4220	scisatman@aol.com
---	-------------------

TV NEWS

Doug Smith, 1389 Old Clarksville Pike, Pleasant View, TN 37146-8098	w9wi@w9wi.com
---	---------------

FM NEWS

Chris Kadlec, 3800 Shorewood Dr., Fremont, MI 49412	christopher.c.kadlec@wmich.edu
---	--------------------------------

PHOTO NEWS

Jeff Kruszka, 5024 S. Braxton Ave., Baton Rouge, LA 70817	jkruzka@bellsouth.net
---	-----------------------

EASTERN TV DX

Matt Sittel, 15013 Eureux Circle, Bellevue, NE 68123	mcsittel@cox.net
--	------------------

WESTERN TV DX

Dave Williams, 3525 SW Timber Ave., Redmond, OR 97756	beansdad@bendcable.com
---	------------------------

SOUTHERN FM

John Zondlo, 4009 Driftwood Cir., Yukon, OK 73099	sfm@fmdxweb.com
---	-----------------

NORTHERN FM

Keith McGinnis, 6 Ritter Rd., Hingham, MA 02043	longwave@comcast.net
---	----------------------

TV and FM STATISTICS

Fred Nordquist, 7945 Boxford Road, Clay, NY 13041	nordquis@twcny.rr.com
---	-----------------------

6 METER/2 METER

Peter Baskind, 3225 Forest Hill-Irene Rd, Germantown, TN 38138	n4li@arrl.net
--	---------------

<u>BACK ISSUES</u> Dave Nieman, PO Box 17, Clarence, NY 14031-0017	nieman@localnet.com
---	---------------------

We have a large selection available for \$1.00 each. Email or write Dave for availability.

<u>WEBSITE</u> Tim McVey Webmaster http://www.anarc.org/wtfda/	tkmcvey@erols.com
---	-------------------

**PLEASE MAKE ALL CHECKS AND MONEY ORDERS PAYABLE TO WTFDA.
Take two tablets every 6 hours. If symptoms persist, call your doctor.**