

Vhf-Uhf DIGEST

The Official Publication of the Worldwide TV-FM DX Association

OCTOBER 2006

The Magazine for TV and FM DXers

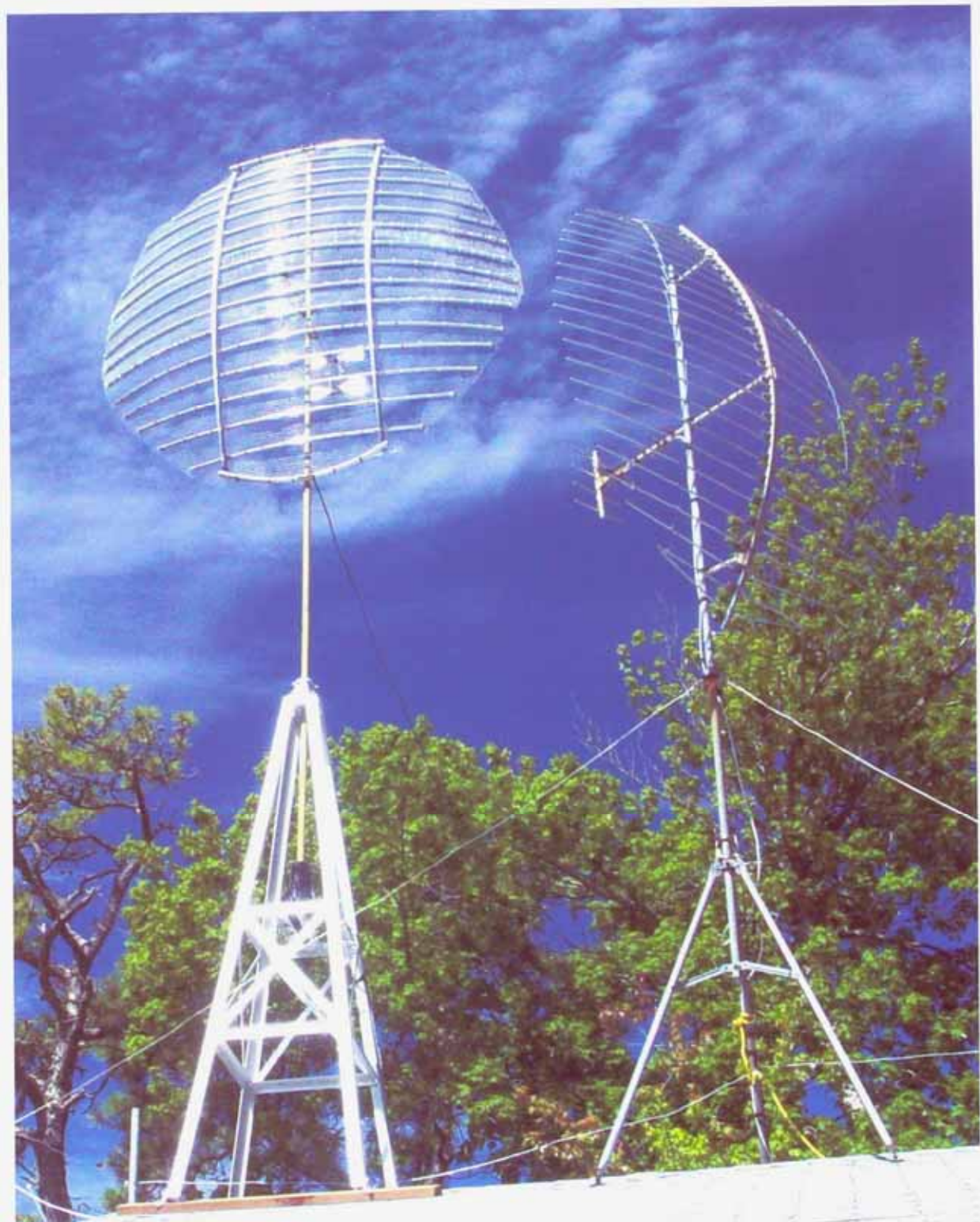

He's Ready For Trop!
Roy Barstow's Crowded Roof
THINK TROPO!

68 PAGES!

TV and FM DXing was never so much fun!

THE WORLDWIDE TV-FM DX ASSOCIATION

Serving the UHF-VHF Enthusiast

THE VHF-UHF DIGEST IS THE OFFICIAL PUBLICATION OF THE WORLDWIDE TV-FM DX ASSOCIATION DEDICATED TO THE OBSERVATION AND STUDY OF THE PROPAGATION OF LONG DISTANCE TELEVISION AND FM BROADCASTING SIGNALS AT VHF AND UHF. WTFDA IS GOVERNED BY A BOARD OF DIRECTORS: DOUG SMITH, GREG CONIGLIO, BRUCE HALL, KEITH MCGINNIS AND MIKE BUGAJ.



Editor and publisher: Mike Bugaj
Treasurer: Keith McGinnis Webmaster: **Tim McVey**
wtfda.info Site Administrator: **Chris Cervantez**
Editorial Staff: Dave Williams, George W. Jensen, Jeff Kruszka
Keith McGinnis, Fred Nordquist, Nick Langan, Doug Smith,
Chris Kadlec, Peter Baskind and John Zondlo,
Our website: www.anarc.org/wtfda Our forums: www.wtfda.info

OCTOBER 2006



Finally! For those of you online with an email address, we now offer a quick, convenient and secure way to join or renew your membership in the WTFDA from our page at:

<http://fmdx.usclargo.com/join.html>

Dues are \$25 if paid to our Paypal account. But of course you can always renew by check or money order for the usual price of just \$24. Either way, it's still a bargain!

VUDS ON A CD!

Every VUD from Jan 1980 to December 1989 is on this disk. You'll need Adobe Reader to read them. Why have a box of old VUDs taking up space when you can have this. **It's yours for just \$8.00 per disk.** Send your check or money order for \$8.00 to WTFDA, P.O. 501, Somersville, CT 06072. Make it payable to **WTFDA.**



CONTENTS

Page Two	2
Mailbox	3
TV News...Doug Smith	4
FM News...Chris Kadlec	13
Photo News...Jeff Kruszka	23
Western TVDX...Dave Williams	28
Eastern TVDX...Nick Langan	32
Southern FM DX...John Zondlo	36
Northern FM DX...Keith McGinnis	39
Milwaukee GTG Report	58
More WTFDA Convention Roundup	60
6 meters...Peter Baskind	63

68 BIG PAGES!

And now... eVUDS ON CD!

All eVUDs from 09/01 through 12/05 are on this disc (except 8/02 which was not published). Follow the changes from day one to the present form. **You can have it for just \$6.00** (\$5.00 plus a dollar shipping). Use the same address as for VUDs on CD shown on the opposite column. Have a great month!

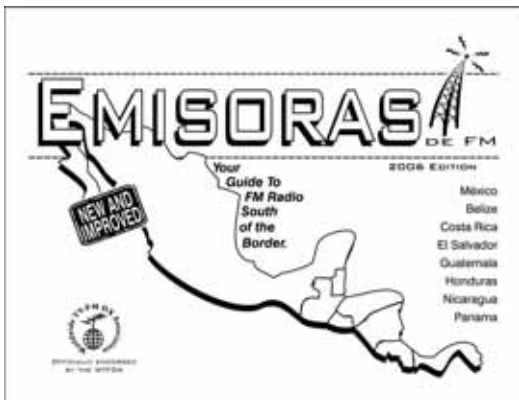

NEW!!! Emisoras de FM

BY JIM THOMAS

Everything you needed to know about FM radio South of the Border!

To order your copy of the 2006 WTFDA Mexican/ Central American FM Directory, send a check or money order for **\$16.50** payable to WTFDA and send it to Keith McGinnis, 6 Ritter Rd., Hingham, MA 02043. (For Paypal orders, send \$17.50 to mbugaj@snet.net. Use the comment box for any instructions.)

See much more at
<http://fmdx.usclargo.com/emisorasdefm/>



The Mailbox

P.O. Box 501, Somersville, CT USA 06072
MIKE BUGAJ MBUGAJ@SNET.NET

FORGET ABOUT IT!

Yes, I guess we all can forget about E skip for a while. Those of us who live in eastern North America can concentrate on tropo for the time being.

Gasoline prices are beginning to drop and so are the daytime temperatures, and by the time you receive this, it'll be autumn.

As I type this (9/18), the northeast is experiencing trop to the Canadian Maritimes and DXers in the midwest are listening to tropo in the pouring rain while a cool front makes its way to the south. This is a great time of the year for tropo so be on the lookout for it!

MEMBERS AND MORE

This month we welcome **Al Putman** to the WTFDA. Al lives in St.Thomas, ON and was introduced to the club by **Rob Ross**. We're glad to have you here, Al!

We are now well past the peak mail months at PO Box 501. This month we have renewals from **FJ Issard** (ON), **Wolfgang Schneider** (CA), **Dennis Park Smith** (CA), **John Callarman** (TX), **Scott Fybush** (NY), **Roosevelt Crawford** (KS), **Bob Seaman** (PA), **Rich Wertman** (NY), **John Hourigan** (OH), **Chris Kadlec** (WI), **Larry Weil** (NH), **Bill Smith** (MA), and myself (no I don't get this for free!). That's this month's short list. Let us all thank each other for going another year!

DIGITAL SET TOP BOX DEAL!!

I have acquired approx 24 RCA ASTC-11 HDTV boxes. New in box – not refurb. Asking \$109.99 each or 2-5 99.95 each + shipping.

Also 1 C.M. Stereo Probe FM antenna 3025. Asking \$150.00 + shipping. Also: Rohn 25AG top tower sections approx 10 pieces. Call or e-mail for price.

Rich Wertman
Lockport, NY
716-434-9216
rwantsat@verizon.net

GOT SOMETHING TO SELL?

If you're a WTFDA member and you have something to sell or trade, you can do it right here. It doesn't cost anything but a few minutes of your time and everyone in the club will see it. Just tell us and we'll give you space in the VUD.

THIS MONTH'S COVER

Our cover this month comes from Roy Barstow. It's such a joy to see a roof covered completely with antennas, and Roy has that roof. I thank Roy for the photos! I think we all realize that you can never, ever have too many antennas on your roof.

Now I have another photo of a pretty girl helping with an antenna installation. Someone here knows who it is, so maybe I'll run that picture next month. Stay tuned!



Isn't this a nice looking decal from Sao Paulo, Brazil? If you would like to trade these with a Brazilian Dixer, write him a note. His name is Jose Moura and he lives at Caixa Postal 42.423, Sao Paulo – SP, 04218-970, Brazil. He'd love to swap with you (and he has great handwriting!)

Well, after doing a four page Mailbox last month, I hope you folks don't mind if I just coast along with one page this month. We finished August with 248 members, up one from July; one small step in the right direction.

Be good and we'll see you next month!

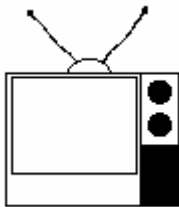

TV News

Douglas E. Smith
1389 Old Clarksville Pike
Pleasant View, TN
37146-8098
w9wi@w9wi.com

<http://www.w9wi.com>

October 2006

Abbreviations:

AF	Applied For (a new station)	NW	New station on the air
Aux	Auxiliary (backup) transmitter	PA	Proposed Amendment
CC	Callsign change	PC	Power (and/or tower height) change on the air
CL	City-of-license change	PG	Power change granted
DC	Converted to DTV	PR	Power change requested
DCC	Digital Companion Channel	QC	Channel (?frequency??) change on the air
DG	Granted flash-cut to DTV	QG	Channel change granted
DE	License/permit deleted	QR	Channel change requested
DR	Requests flash-cut to DTV	RE	Reinstated (previously-dismissed app.)
FC	Programming (?format??) change	ROA	Request of Applicant
FTP	Failure to Prosecute	SI	Off the air (?silent??)
GA	Granted amendment (to table of channel allotments)	STA	Special Temporary Authority
LC	License to Cover	XC	Transmitter site changed
MX	Mutually Exclusive	XG	Transmitter site change granted
NDA	Non-directional antenna	XR	Transmitter site change requested
NS	Permit granted for new station		

News:

(full-power analog stations in **bold face**; LPTV and translators in regular type; full-power digital stations in **bold italics**; low-power digital stations in regular italics)



American Samoa:

Pago Pago 34 K34HI FC; sold by TBN



Guam:

Tamuning 26 KTKB-LP NW 54kw,
13-29-16/
144-49-36



Puerto Rico:

Aguada 62 **WQHA-DTNW 2.9kw/ 310m**
Aguadilla 17 **WVEO-DT PG<42kw**
Arecibo 14 **WMEI-DT AF 10kw/ 833m,**
18-09-17/
66-33-16

Bayamon 59 **WDWL-DTNW 550w/ 304m**
Caguas 57 **WUJA-DT NW 2.5kw/ 310m**
San Juan 21 **WJPX-DT NW 1000kw/**
564m

San Juan 27 **WAPA-DT NW 1000kw/**
794m



U.S. Virgin Islands:

Charlotte 44 **WTJX-DT PR 30.4kw/ 505m,**
18-21-28/
Amalie

64-56-53



USA:

Alabama:

Decatur 33 W66DH QC from ch. 66,
11.3kw

Mont-gomery 34 *WFRZ-LP DR 15kw*

Mont-gomery 46 **WMCF-DT NW 500kw/ 130m**

Tuskegee 24 **WBMM- NW 100kw/ 325m**
DT

Alaska

Anchorage 38 KACN-LP CC from K38JG

Arizona:

Concho 10 KWKM-LP PG<800w
Concho 12 KWSJ-LP PG<800w; NW 34-
14-58/
109-35-11

Flagstaff 4 **KTFL CX, DE ROA**
Phoenix 24 **KTVK-DT NW 1000kw/**
501m

Phoenix 48 KDTP-LP CC from KPHZ-
Phoenix 49 **KASW-DT NW 531kw/ 497m**

Arkansas:

Arka-delphia 9 **KETG PC<320m**
Fayette-ville 13 **KAFT PC<501m**
Jonesboro 19 **KTEJ PC<310m**
Little Rock 17 *K55GE AF DCC 5kw,*
34-47-57/
92-20-59

Rogers 51 **KNWA-TV PC>151kw/**
267m,
36-24-48/
93-57-17

Texarkana 19 KTEV-LP XG 33-26-49/

94-04-25

California:
Alturas 20 K20DE-D DR 15kw; DG
Anaheim 32 KDOC-DT NW 1000kw/
938m

Bakersfield 18 K18HD NW 7kw,
35-19-12/
118-47-22
(Multimedios, in
Spanish)

Bakersfield 42 KZKC-LP CC from KPMC-
Banning 33 KRVD-LP XG 34-02-17/ 116-
48-47; CC from
K33HU

Banning 45 KRMV-LP XG 34-02-17/ 116-
48-47; CC from
K45IC

Barstow 28 K28IE PG<2.38kw,
34-36-40/
117-17-22

Chico 32 KEFM-LP CC from K32GM
Coalinga 27 KJKZ-LP XG 36-44-45/
119-16-57

Forest Hills 29 KNLZ-LP PG>10kw,
34-02-17/
116-48-47
rescinded; CC
from K29FX

Fresno 39 KMSG-LP QC from ch. 55,
50kw

Garberville 10 K10HX-D DG
Hemet 21 KDUG-LP PG>9.99kw,
33-36-01/
117-11-41;
PR<9.61kw,
33-35-36/
117-08-53

Hoopa 11 K11NE-D DG
Los Angeles 42 KWHY-DT NW 486kw/ 892m,
**34-12-48/
118-03-41**

Modesto 14 KAZV-LD DG 500w (on this
channel - has CP
for ch. 33 analog)

Monterey 29 K29AB-D DG 3.1kw
Morongo 3 K03HS XG 33-56-38/ 116-
Valley 53-37

National City 50 K61GH QR from ch. 61,
100kw,
32-41-47/
116-56-09

Orleans 8 K08HJ-D DG
Palmdale 8 K08NZ-D DC 300w,
34-21-08/
117-40-27 from
K65AM

Redding 2 KMCA-LP PC>550w,
40-33-46/
122-27-07

Redding 6 KFMD-LP QG from K42GE,
1.5kw; CC; was
briefly K06OP

Redding 28 K28ID NW 10kw,
40-36-40/
122-22-51

Redding 29 KMSX-LP NW 10w,
40-33-51/
122-26-00
(Jewelry TV //
KMCA-LP)

*Rio Dell/
Scotia* 10 K10FS-D DG
Shelter Cove 10 K10KY-D DG
Stockton 46 KQCA-DT NW 600kw/ 580m

Willow Creek 10 K10EN-D DG 10w
Yreka 49 K49IG PR>5.87kw,
41-44-55/
122-42-01

Colorado:
Denver 42 K66FB-D PR<4kw
Eagle 40 KCXP-LD DG 170w,
39-13-16/
106-48-47

Grand Junction 17 KRMJ-DT NW 17.7kw/
**409m,
39-03-58/
108-44-43**

Grand Junction 20 KKHD-LP NW 20.4kw,
39-04-00/
108-44-41

Grand Junction 27 KGJT-LP DR 19.4kw

Montrose 36 KXHD-LP CC from K36HJ
Pueblo 42 KOAA-DT NW 880kw/ 660m,
**38-44-42/ 104-51-
39**

Connecticut:
New London 34 WHPX-DT PC>368m

Florida:
Fort Myers 11 WINK-TV PR<412m
Gainesville 8 WNFT-LP NW 3kw,
29-38-08/
82-19-35

High Springs 28 WGFL-DT NW 168kw/ 265m
Jacksonville 34 WCWJ-DT NW 863kw/ 283m

Key West 51 WGZT-LP PR<500w,
24-34-20/
81-44-25
dismissed

Lakeland 31 WLWA-LP PR>11.18kw
Melbourne 43 WOTF-TV PC>5000kw/
492m, 28-35-12/
81-04-58

Orlando 41 WRBW-
DT NW 763kw/ 515m

St. Petersburg 57 WTTA-DT PG<720kw/
443m

Tallahassee 22 WTXL-DT NW 8.7kw/
487m

Tampa 34 WUSF-DT NW 475kw/
453m

Georgia:
Augusta 49 WBPI-CD DG 1.1kw
Cochran 29 WMUM-
TV CC from WDCO-
TV

Tifton 62 W62DE PG>190w,
31-25-42/
83-32-02

Hawaii:
HAWA 35 KHNL-DT PG>5.9kw/
Honolulu 453m,
**21-22-55/
158-06-19**

HAWA 56 KMGT FC, sold to
Waimanalo Oceania
Christian Church

Idaho:
Coeur d'Alene 38 KMNZ-LP CC from K38IS

Georgetown 15 K57IA QC from ch. 57
Hollister 30 K30HK PG 850w,
42-33-45/
114-43-18; NW

Lava Hot Springs	14 K59BV	QC from ch. 59	49.8kw, 30-01-51/ 91-48-48
Mackay	15 K17CY	QC from ch. 17	
McCall	20 K20HW	NW 230w, 44-54-40/ 116-05-38	
<i>McCall</i>	41 K41HS-D	DG 80w	
Nampa	24 KIVI-DT	NW 589kw/ 858m	
Nampa	12 KTRV-TV	CC from KTRV	
<i>Rexburg</i>	43 K43JD-D	DG 20w	
<i>Salmon</i>	49 K57CI	QC from ch. 57	
Illinois:			
Galesburg	51 W50BY	QC from ch. 50, 17.8kw	
LaSalle	10 WWTO-DT	NW 16kw/ 403m	
Marion	17 WTCT-DT	NW 800kw/ 213m	
Peoria	50 W50DD	QC from ch. 41, 37.7kw, 40-33-29/ 89-34-05	
Indiana:			
Sullivan	18 WHFE-LP	PR>25kw, 39-30-14/ 87-26-37 dismissed, granted with correct coordinates 39-20-13/ 87-28-00	
Sullivan	32 WKMF-LP	NW 8kw, 39-07-12/ 87-24-36	
Iowa:			
Des Moines	56 KDMI-DT	NW 1000kw/ 589m, 41-49-47/ 93-36-56 (My Network TV)	
Fort Dodge	25 KTIN-DT	PR<355m	
Ottumwa	14 KYOU-DT	PG<7.94kw/ 332m	
Spencer	52 WTWB-LP	CC from WCWG-	
Kansas:			
Chanute	40 K40HR	FC; sold by TBN	
Hutchinson	36 KMTW	CC from KSCC	
Independence	50 K54GC	QC from ch. 54, 19kw	
Manhattan	35 K38GZ	NW 15kw, 39-12-12/ 96-20-25 (yes, "K38" on channel 35...)	
Pittsburg	54 KJCJ-LP	CC from K54IV	
Topeka	22 NEW	NS 5000kw/ 225m, 39-03-50/ 95-45-49	
Topeka	48 KTKA-DT	NW 55kw/ 451m	
Kentucky:			
Bowling Green	40 WNKY	PC<193m, 37-02-04/ 86-10-41	
Louisiana:			
Lafayette	28 KATC-DT	PR>537m, 30-19-25/ 92-17-24	
New Iberia	19 K49DE	QC from ch. 49,	
Maine:			
Bangor	14 WVII-DT	NW 79kw/ 229m	
Farmington	21 WGBI-LP	CC from W21BI	
Lewiston	28 WPME-DT	NW 49.5kw/ 241m	
Portland	43 WPXT-DT	NW 137.4kw/ 254m	
Maryland:			
Ocean City	51 W51EA	PG>10kw, 38-25-20/ 75-08-23	
Massachusetts:			
Spring-field	55 WGGB-DTPG	<302m	
Michigan:			
Bay City	46 WBSF	NW 1600kw/ 306m, 43-28-27/ 83-50-45; CW	
Flint	66 WSMH	PR>1090kw/ 365m, 43-13-31/ 84-04-33	
Grand Rapids	11 WGVU-DT	NW 50kw/ 238m	
Holland	25 WOGC-LP	FC to relay WOOD-8, NBC	
Kalamazoo	5 WGVK-DT	NW 10kw/ 169m	
Marquette	13 WNMU	XG 46-21-10/ 87- 51-15	
Marquette	33 WNMU-DTPG	<46.7kw/ 137m	
Muskegon	46 W46DD	NW, 34kw, 43-13-48/ 86-05-03, WOOD- 8	
Saginaw	48 WAQP-DT	NW 851kw/ 287m	
Saginaw	49 WAQP	granted DA	
<i>Sault Ste. Marie</i>	28 W67CS	AF DCC 1kw, 46- 26-16/ 84-22-42	
Minnesota:			
Albert Lea	40 K54HA	QR from ch. 54, 10.7kw	
Alexandria	47, K60EJ, 51 K65HD	QR from chs. 60, 65, 1.45kw	
Duluth	38 WDSE-DT	NW 650kw/ 278m	
Frost	40 K62FH	QR from ch. 62, 2kw	
Jackson	26 K53HR	QR from ch. 53	
Mississippi:			
Hattiesburg	50 W50CX	NW 9kw, 31-22-16/ 89-19-50	
Jackson	51 NEW	NS 5000kw, 32- 14-26/ 90-24-15	
Oxford	18 WMAV-TV	PG<420m	
Missouri:			
Columbia	22 KMIZ-DT	NW 53.4kw/ 319m	
Columbia	47 K56AU	PR>6.9kw	
Danville	48 KDNC-LP	PG>150kw	
Joplin	26 KOZJ	XC 37-04-37/ 94- 32-15, drops DA	
Osage Beach	49 NEW	NS 5000kw/	

St. Joseph 21 **KTAJ-DT** **NW 1000kw/**
316m,
39-01-20/
94-30-49

Montana:
Bozeman 9 **KUSM** **PC>277m**
Great Falls 31 **K53DW** **QC from ch. 53,**
9.6kw
Great Falls 33 **K33HN** **NW 3kw,**
47-22-10/
112-04-28
Missoula 40 **KECI-DT** **NW 5.7kw/**
626m

Nebraska:
Lexington 26 **KLNE-DT** **PC>331m**
Lincoln 51 **KCWL-TV** **CC from KOWH**
Scotts-bluff 16 **KTUW** **PR<5.2kw/**
237m dismissed,
going for same
facilities but
digital

Nevada:
Elko 43 **K19GE** **QR from ch. 19,**
12.4kw
Golconda 25, **K28EO,** **AF DCC 190w,**
36 **K33GB** **41-09-19/**
117-28-16
Henderson 50 **KBFY-LP** **QR from ch. 41,**
9.3kw,
36-00-31/
115-00-29; **CL**
from Fortuna, Ariz.
dismissed
Valmy & Red 39 **K27GG** **AF DCC 200w,**
House **40-56-24/**
117-23-36
Winne-mucca 14 **K19EU** **AF DCC 200w,**
41-00-38/
117-45-40

New Jersey:
Montclair 50 **WNJN** **PG<1225kw/**
233m
Newton 18 **WMBC-DTNW 1000kw/**
250m,
40-51-53/
74-12-03
Trenton 49 **W25AW** **AF DCC 970w,**
40-16-58/
74-41-11

New Mexico:
Alamogordo 23 **KCWI-LP** **CC from KDMI-**
Clovis 41 **KFCL-LP** **CC from KLVS-**
Farmington 40 **K40FI** **DC 400w**
Hobbs 45 **K45IL-D** **DR 8.35kw; DG**
Lordsburg 40 **K40HJ** **NW 280w,**
32-19-40/
108-43-36 (**KASA-**
2)
Portales 46 **K46IN** **PR>18kw,**
34-15-08/
103-14-20
Quemado/ 15 **K31FX** **AF DCC 950w,**
Pie Town **34-17-00/**
107-54-44
Silver City 4 **KSIL-LP** **DR 20w**
Taos 15 **K33BN** **AF DCC 290w,**

36-23-51/
105-32-34

New York:
Albany 15 **WNYA-CA** **PC>150kw**
Nyack 46 **WRNN-LP** **PR<1kw**
Utica 50 **W53AM** **DR 60w from ch.**
53

North Carolina:
Bat Cave 41 **W05AU** **AF DCC 500w**
Canton 46 **W27AB** **AF DCC 1kw**
Cashiers 42 **W24AU** **AF DCC 600w**
Franklin 19 **W28AN** **AF DCC 500w**
Hayesville 29 **W42AT** **AF DCC 600w**
Henderson-ville 31 **W31AZ-D** **DG 4kw**
Hickory 40 **WHKY-DT** **NW 600kw/**
182m
High Point 35 **WGHP-DT** **PG<365m,**
35-48-46/
79-50-29
Highlands 35 **W27BD** **AF DCC 600w**
Jacksonville 22 **W22CJ-D** **DG 4.8kw**
Lake Lure 51 **W27AX** **AF DCC 500w**
Lexington 20 **WCWG** **CC from WTWB-**
TV
Murphy 31 **W31AN-** **DG 500w**
Raleigh 22 **W58CD** **QR from ch. 58,**
50w
Tryon 19 **W19CR-** **DG 200w**

North Dakota:
Valley City 38 **KXJB-DT** **NW 382kw/**
573m

Ohio:
Columbus 14 **WCMH-DTNW 902kw/**
264m
Lima 47 **WTLW-DTNW 100kw/**
113m
Ports-mouth 17 **WQCW-** **NW 50kw/**
DT **358m**

Oklahoma:
Alva 30 **K30AE-D** **DG 15kw**
Ardmore 28 **K28AC-D** **DG 1.1kw**
Guymon 16 **K16AB-D** **DG 650w**
Hugo 15 **K15AA-D** **DG 15kw**
Lawton 36 **K36AB-D** **DG 15kw**
Medford 46 **K46AH-D** **DG 2.3kw**
Ponca City 38 **K38AK-D** **DG 15kw**
Shawnee 29 **KTUZ-DT** **PR>474m,**
35-33-36/
97-29-07
Shawnee 30 **KTUZ-TV** **PR>5000kw/**
455m,
35-33-36/
97-29-07
(both 29 & 30 are
on KMGL/KOMA/
KYIS FM tower)
Tulsa 41 **KMYT-TV** **CC from KTFO**
Tulsa 49 **KGEB-DT** **NW 50kw/**
182m

Oregon:
Bend 11 **KOAB-DT** **NW 90kw/**
245m
Bend 43 **KUBN-LD** **DR 2.5kw**
Bend 51 **KOHD-DT** **PG<84.1kw; CC**
for NS
Eugene 28 **KEPB-TV** **PC>340kw/**
403m,
44-00-07/

Klamath Falls 41 K41ID **123-06-53**
NW 8.28kw,
42-05-50/
121-37-59

Medford 14 KMCW-LD DG 200w
Medford 15 KOB1-DT PG<40kw

Myrtle Point 55 K55FM PR<50w,
43-03-50/
124-07-54; from
no offset to zero

**Portland 24 KNMT AF 11.1kw/
286m (aux)**

**Roseburg 18 KTVC-DT NW 50kw/
213m (more
powerful than
their analog)**

Roseburg 36 KTVC FC to RTN
Tri City 22 K22GX QC from ch. 19,
13kw

Pennsylvania:
**Allentown 46 WFMZ-DT NW 400kw/
331m**

Greensburg 19 WEMW-LD DR from ch. 56,
10kw

Pittsburgh 16 WQEX PC<213m
**Pittsburgh 38 WQED-DT NW 760kw/
213m**

Scranton 26 W26CD-D DG 15kw
**Scranton 31 WSWB-DT NW 100kw/
352m**

**Scranton 32 WQPX-DT NW 528kw/
354m**

Stroudsburg 47 W64AL DR 10w from ch.
64 (supercedes
application for ch.
21)

South Carolina:
**Conway 23 WHMC PC<917kw/ 245m,
33-56-58/
79-06-31**

**Florence 56 WBTW-DTNW 1000kw/
541m**

South Dakota:
Sioux Falls 51 KWSD-DT NW 4.1kw/ 209m
Vermillion 34 KUSD-DT PC>236kw

Tennessee:
Ducktown 22 WCTD-LP PG>150kw,
35-02-18/
84-27-13; CL from
Blue Ridge, Ga.;
CC from W22CZ

Jackson 16 WJKT FC to Fox
**Jackson 43 WBBJ-DT AF 4.22kw/
177m,
35-38-32/
88-48-28 (aux) (to
use old STA
facility as aux)**

Lebanon 12 W11BD DR from ch. 11,
300w

**Memphis 13 WHBQ-TV NS 316kw/
219m (aux)**

**Memphis 14 NEW-DT PG<20kw/
240m,
35-12-34/
89-49-01**

Memphis 26 W67CV QC from ch. 67,
105.8kw

**Memphis 29 WKNO-DTNW 835kw/
320m**

Memphis 50 WPXX FC; to carry

**MyNet in
primetime, 'i'
otherwise**

Murfrees-boro 11 WETV-LD PR<4w

Texas:
Abilene 5 KTXF-LP NW 900w,
32-27-02/
99-43-37

Amarillo 30 KAMM-LP PG>21.6kw,
35-12-27/
101-50-19; NW

Beaumont 9 KUMY-LP CC from K09VO
Beaumont 36 K52IS AF DCC 15kw
Beaumont 47 K47IO NW 200w,
30-16-50/
94-02-28

Beaumont 52 K52IS NW 50kw,
30-09-28/
93-48-06

Beaumont 64 KUIL-LP PC>150kw
Bryan 18 KSCM-LP QG from ch. 12,
50kw,
30-45-35/
96-28-00

Corpus Christi 33 KCCG-LP NW 10kw,
27-45-23/
97-36-25

Hereford 44 K44GW NW 3kw,
34-51-02/
102-23-38 (TBN)

Houston 21 KVQT-LP FC: 'Vision
Celestial', in
Spanish
*Jasper 44 KVHP-LP AF DCC 15kw, 30-
58-31/
93-59-24*

*Killeen 30 KPLE-LP AF DCC 15kw, 31-
04-50/
97-44-41*

Laredo 41 KETF-CA QR from ch. 25,
21kw

Lubbock 4 KFIQ-LP NW 1.19kw,
33-31-33/
101-52-07; CC
from K04PT

Lubbock 6 KFMP-LP CC from K06OC
Lubbock 24 KLOD-LP CC from K24GX
McAllen 69 KSTI-LP PR>150kw
San Antonio 10 KBNB-LP XG 29-26-29/
98-30-22

San Antonio 19 KOBS-LP QR from ch. 43,
10kw, 29-25-52/
98-28-23
dismissed

**Sweet-water 20 KTXS-DT NW 26.44kw/
351m**

**Victoria 11 KVCT-DT NW 18kw/
290m,
28-50-42/
97-07-33**

Victoria 23 KSVH-LP NW 1.45kw,
28-46-07/
96-59-10

Vidor 66 K66GD FC: 'Vision
Celestial', in
Spanish, // KVQT-
LP Houston

**Waco 20 KWBU-DT NW 700kw/
319m**

**Wolfforth 22 KLCW-TV CC from KWBZ-
TV**

Utah:
Aurora 51 K51BK-D DG 250w,

		39-29-31/ 111-49-37
Beaver	22, K22FS-D, 30 K30GC-D	DG 250w, 38-31-14/ 113-17-12
Huntsville	23, K52CS, 25, K50EB, 28, K48EI, 39 K46EB	AF DCC 10w
Juab	20 K20DW	DR 390w, 39-29-31/ 111-49-37
Juab	49 K49AO	DR 1.2kw
Logan	8 KUTA-LP	PC>2.41kw
Milford	15 K15FQ-D	DG 250w, 38-31-14/ 113-17-12
Santa Clara & Washington	48 K48JD	NW 2.24kw, 37-09-15/ 113-51-32 (KUWB-30)
Springglen	51 K51IC	NW 1.42kw, 39-45-23/ 110-59-22 (KUWB-30)
Virgin	11 K11OP-D	DG 300w
Vermont:		
Burlington	53 WCAX-DT	PR<628kw/ 845m
St. Johnsbury	18 WVTB-DT	NW 75kw/ 590m
Virginia:		
Ashland	47 WUPV-DT	NW 1000kw/ 249m, 37-44-31/ 77-15-15
Norfolk	38 WTVZ-DT	PG<590kw
Washington:		
Bellingham	38 K38JH	PG>150kw
Moses Lake	43 KUMN-LP	CC from K43HZ
Prosser	10 K10NQ	PR>1.1kw dismissed
Richland	36 KBWU-LP	DR 6.5kw
Seattle	45 KHCV-TV	FC to Azteca
Spokane	11 KUUP-LP	PR>1kw reinstated; CC from KXMN-LP
Walla Walla	9 KCWK	CC from KAZW-TV
Wisconsin:		
Hayward	31 K31GH-D	DG 9.48kw
Madison	26 WKOW-DT	AF 201kw/ 363m (aux)
Madison	27 WKOW-TV	AF 630kw/ 363m (aux)
Milwaukee	53 WBWT-LP	CC from W53CC
Waupaca	36 W66DC	QC from ch. 66, 16.3kw
Wyoming:		
Kemmerer	24 K24GT-D	DG 370w, 41-50-17/ 110-30-11
Pinedale	45 K45HO	NW 50w, 42-51-59/ 109-52-08 but then immediately PC>5.17kw, 42-50-40/ 109-55-24; PG>6.15kw

Thanks to Jeff Kadet, Bill Draeb, Peter Baskind, and David Sinclair for information appearing elsewhere in this month's column.

The CW and My networks have now launched. I'll see if I can get affiliate lists typed up. Many of these networks' affiliates are on DTV subchannels of major-network affiliates.

Many of the LPTV applications for digital companion channels (AF DCC) are appearing this month. I expect many more next time. Again, these are digital low-power stations that will simulcast the associated analog LPTV. At the end of transition, the LPTV station will have to surrender either its current analog channel or its digital companion channel.

Note three new stations granted. (ch. 22 in Topeka; ch. 51 in Jackson, Miss.; and ch. 49 in Osage Beach, Mo., near Springfield) All three were granted as analog stations but I'd bet one or more will modify their permit for digital operation before going on the air.

Note also a new station (WBSF-46) on the air in Bay City, Mich.. This station did go on the air as analog. It will have to eventually flash-cut to digital operation on the same channel.

KTFL, channel 4 in Flagstaff, Ariz. has been deleted. Presumably this was at the request of the licensee. The license wouldn't have expired until the first of this month. I'm not aware of any enforcement proceedings against KTFL, and if any violations were outstanding that were severe enough to result in revocation of license, we'd have heard about them! As I read it, this deletion also affects the KTFL-DT permit on channel 18.

Speaking of channel 46 in Michigan... Bill noted a mystery channel 46 with WOOD-8 programming. He wrote WOOD and got a reply from their Director of Engineering that it was translator W46DD, 8 miles from Muskegon. There is no W46DD in the FCC Database.

However, I found several references on the Internet (especially on Michiguide.com) to such a translator. Included were links to FCC CDBS data on this station. (how they found it I have no idea, as I tried to find this in CDBS without success...)

W46DD is licensed under special temporary

authority. The FCC is not very good at reporting STAs.. WOOD has had serious problems in western parts of their coverage area with interference from WMVS-DT on the same channel across the lake in Milwaukee. Rumor has it W46DD is an answer to this interference.

Robert noted W09CG Findlay, Ohio apparently missing in mid-September. He suspects it was "bounced" by WLIO-DT on channel 8 – certainly possible. It has an application on file to move to channel 51.

He also asks a question about DTV power levels:

"I notice browsing the database that a lot of UHF DTVs are exactly 200 kW. Is this some kind of standard for a certain class of DTVS?"

Originally 200kw was the maximum power allowable for a UHF DTV. Fearing that wouldn't be enough to replicate the coverage of the analog, stations successfully petitioned for an increase in the limit to 1000kw.

However, stations didn't automatically get that increase; they had to file for "maximization", an increase in power from that originally assigned by the FCC's software. For that petition to succeed the station had to show there would be no interference with existing analogs or authorized digitals.

Often this required an expensive directional antenna, so some stations didn't bother. (probably also in cases where all they wanted was to get enough signal over the headend to be guaranteed carriage on cable...)

"Just how hard would it be for a DTV with less than the maximum 1000 kW to upgrade to full power in the future?"

It depends...

From a technical standpoint... an increase at a VHF station might be as simple as adding power modules to an existing transmitter. It could also be as difficult as completely replacing the transmitter, antenna, feedline, and tower. For the most part it depends on how powerful the smaller interim facility was built; also, on how well the tower was built.

From a regulatory standpoint... it depends on what other DTV stations are on the same or adjacent channels. After analog stations go away, DTV upgrades that aren't possible now may become possible; also, as a lot of DTV stations are moving to new channels after transition, upgrades may become possible.

"Also, considering markets where the stations have historically transmitted from widely seperated transmitter sites, e.g. WOOD and WWMT... (one southeast of Grand Rapids and the other north of town) Could WZZM eventually move their DTV to the Gun Lake tower farm if they found a channel where it would fit?"

Yes. The regulations are essentially the same as for analog: you must put a city-grade signal across your city-of-license, and you must not interfere with any other existing station. It might indeed be easier for digital, since the definition of a "city-grade" signal is a lot looser for DTV. A site that might be too far from the official city-of-license for analog may be close enough for digital.

WTFDA EMAIL REFLECTORS

Enhance your DXing experience! Entertaining and informational.

For WTFDA members and guests on the wtfda.info server

The WTFDA list...send an email to tvfmdx-subscribe@wtfda.info

190 subs

The WTFDA AM DX list...send to amdix-subscribe@wtfda.info

86 subs

CW Network Affiliates:		
Location	Ch	Call
AL Bessemer	17	WDBB
AL Florence	15	WHDF
AL Gulf Shores	55	WBPG
AL Homewood	21	WTTO+
AL Opelika	66	WLGA
AL Tuskegee	22	WBMM
AR Pine Bluff	38	KASN
AZ Phoenix	61	KASW+
AZ Sierra Vista	58	KWBA
CA Eureka	17	KUVU-LP
CA Los Angeles	5	KTLA+
CA Palm Springs	2	KCWQ-LP
CA Sacramento	31	KMAX-TV+
CA San Diego	69	KSWB-TV
CA San Francisco	44	KBCW+
CA Sanger	59	KFRE-TV
CO Colorado Springs	57	KXTU-LP
CO Denver	2	KWGN-TV+
CT Waterbury	20	WTXX
DC Washington	50	WDCW+
FL Clermont	18	WKCF+
FL Fort Pierce	34	WTVX
FL Jacksonville	17	WCWJ
FL Miami	39	WSFL-TV
FL Naples	46	WTVK
FL St. Petersburg	44	WTOG+
FL Tallahassee	24	WTLF-DT
GA Atlanta	69	WUPA
GA Baxley	34	WGSA+
IA Ames	23	KCWI-TV
IA Burlington	26	KGCW-TV
IA Des Moines	56	KDMI-DT*
IA Iowa City	20	KWKB*
ID Caldwell	9	KNIN-TV
ID Pocatello	15	KPIF
IL Chicago	9	WGN-TV+
IL Decatur	23	WBUI
IN Bloomington	4	WTTV
IN Kokomo	29	WTTK
IN South Bend	25	WCWW-LP
KS Wichita	33	KSCW
KY Campbellsville	34	WBKI-TV+
KY Madisonville	19	WAZE-TV+
KY Murray	24	WQTV-LP
KY Paducah	9	WQWQ-LP
LA Alexandria	41	KBCA
LA Baton Rouge	21	WBRL-CA
CW Network Affiliates:		
Location	Ch	Call
LA Minden	21	KPXJ
LA New Iberia	50	KLWB
LA New Orleans	38	WNOL-TV
MA Cambridge	56	WLVI-TV
MA New Bedford	28	WLWC
MD Baltimore	54	WNUV
ME Portland	51	WPXT
MI Bay City	46	WBSF
MI Detroit	50	WKBD
MN Minneapolis	23	WUCW+
MO Kansas City	29	KCWE
MO Springfield	15	K15CZ
MO St. Louis	11	KPLR-TV
MS Magee	34	WRBJ
MT Helena	10	KMTF
NC Asheville	62	WYCW
NC Belmont	46	WJZY
NC Lexington	20	WCWG
NC Raleigh	22	WLFL
NE Lincoln	51	KCWL-TV

NE Omaha	15	KXVO
NM Santa Fe	19	KWBQ+
NV Las Vegas	33	KVCW
NV Reno	27	KREN-TV+
NY Buffalo	23	WNLO
NY New York	11	WPIX+
NY Schenectady	45	WCWN
NY Syracuse	14	WSTQ-LP
OH Akron	55	WBNX-TV
OH Chillicothe	53	WWHO
OH Portsmouth	30	WQCW+
OH Springfield	26	WBDT
OK Muskogee	19	KQCW+
OK Oklahoma City	34	KOCB+
OR Salem	32	KRCW-TV+
PA Jeannette	19	WPCW+
PA Lancaster	15	WLYH-TV
PA Philadelphia	57	WPSG
PA Scranton	38	WSWB
PR Aguadilla	30	WSJP-LP
SC Columbia	47	WZRB
SC Florence	21	WWMB
SD Rapid City	27	KWBH-LP
SD Sioux Falls	36	KWSD
TN Cleveland	53	WFLI-TV
TN Crossville	20	WBXX-TV
TN Memphis	30	WLMT
CW Network Affiliates		
Location	Ch	Call
TN Nashville	58	WNAB
TX Austin	54	KNVA*
TX Dallas	33	KDAF
TX Fredericksburg	2	KCWX
TX Houston	39	KHCW
TX Longview	38	KCEB
TX Odessa	30	KWWT
TX Wolfforth	22	KLCW-TV+
UT Ogden	30	KUCW+
VA Ashland	65	WUPV
VA Lynchburg	21	WWCW
VA Portsmouth	27	WGNT
VI Christiansted	39	WCVI-TV
WA Spokane	22	KSKN
WA Tacoma	11	KSTW+
WA Walla Walla	9	KCWK
WI Janesville	57	WBUW
WI Milwaukee	18	WVTV
WI Suring	14	WIWB
WY Casper	26	K26ES+
My Network TV Affiliates		
Location	Ch	Call
AK Anchorage	5	KYES+
AK Juneau	17	K17HC
AL Birmingham	68	WABM
AL Troy	67	WRJM-TV
AR El Dorado	43	KEJB
AR Fort Smith	10, 46	KDFD-CA, KPBI-CA
AR Harrison	31	KWBM+
AR Little Rock	42	KWBF
AZ Phoenix	45	KUTP+
AZ Tucson	18	KTTU-TV
CA Bakersfield	45	KUVI-TV
CA Eureka	33	KEMY-LP
CA Fresno	53	KAIL+
CA Los Angeles	13	KCOP-TV+
CA Palm Springs	50	KPSE-LP
CA Redding	21	KRVU-LP
CA San Francisco	4	KRON-TV

CA Stockton	58	KQCA
CA Sycamore	2	KOTR-LP
CO Denver	20	KTVD+
CO Grand Junction	27	KGJT-LP
CO Sterling	3	KUPN
CT New Haven	59	WCTX
DC Washington	20	WDCA

My Network TV Affiliates

Location	Ch	Call
FL Fort Myers	4	WEVU-CA+
FL Fort Walton Beach	35	WFGX
FL Lake City	11	WMYG-LP
FL Miami	33	WBFS-TV
FL Orlando	65	WRBW
FL Palm Beach	43	WTCN-CA
FL St. Petersburg	38	WTTA
GA Atlanta	36	WATL
HI Honolulu	5	KFVE+
IA Davenport	26	WBQD-LP
IA Des Moines	56	KDMI*
IA Iowa City	20	KWKB*
ID Twin Falls	43	KTWT-LP
IL East St. Louis	46	WRBU
IL Peoria	59	WAOE
IL Springfield	49	WCFN
IN Evansville	63	WTSN-LP
IN Gary	50	WPWR-TV
IN Marion	23	WNDY-TV
IN Salem	58	WMYO
IN South Bend	69	WMYS-LP
KS Hutchinson	36	KMTW
KY Lexington	62	WBLU-LP
KY Paducah	49	WDKA
LA Baton Rouge	46	WBXH-CA
LA Opelousas	62	KLAF-LP+
LA Shreveport	45	KSHV
LA Slidell	54	WUPL
MA Pittsfield	51	WNYA+
MD Baltimore	24	WUBT
ME Lewiston	35	WPME
MI Detroit	20	WMYD
MI Grand Rapids	15	WXSP-CA+
MI Jackson	18	WHTV
MN Bemidji	26	KFTC
MY Minneapolis	29	WFTC+
MO Columbia	11	KZOU-LP
MO Kansas City	62	KSMO-TV
MS Vicksburg	35	WUFX
MT Great Falls	26	KLMN
NC Durham	28	WRDC
NC Greensboro	48	WMYV
NC Greenville	38	WEPX
ND Grand Forks	27	KCPM+
NE Omaha	24	KKAZ-CA
NH Derry	50	WZMY-TV
NJ Secaucus	9	WWOR-TV+

My Network TV Affiliates

Location	Ch	Call
NM Albuquerque	50	KASY-TV+
NM Hobbs	29	KUPT
NV Las Vegas	21	KVMY+
NV Reno	21	KAME-TV+
NY Binghamton	10	WBPN-LP
NY Buffalo	49	WNYO-TV+
NY Corning	39	WJKP-LP
NY Rochester	40	WBGT-CA
NY Syracuse	43	WNYS-TV
NY Utica	11	WPNY-LP+
OH Cincinnati	64	WSTR-TV+
OH Lorain	43	WUAB
OH Toledo	48	WMNT-CA*

OK Oklahoma City	43	KAUT-TV
OK Tulsa	41	KMYT-TV
OR Bend	50	KUBN-LP
OR Eugene	23	KEVU-LP
OR Medford	48	KFBI-LP
PA Philadelphia	17	WPHL-TV+
PA Pittsburgh	22	WPMY
PA Williamsport	53	WQMY
SC Anderson	40	WMYA-TV
SC Charleston	36	WMMP
SC Rock Hill	55	WMYT-TV
SC Sumter	63	WKTC+
SD Rapid City	24	KKRA-LP
TN Kingsport	36	WAPK-CA+
TN Memphis	50	WPXX-TV*
TN Nashville	30	WUXP-TV
TX Abilene	54	KIDZ-LP+
TX Amarillo	33	KCPN-LP
TX Austin	54	KNVA*
TX Beaumont	22	KEBQ-LP
TX Corpus Christi	21	KTOV-LP
TX Dallas	27	KDFI
TX Houston	20	KTXH
TX Kerrville	35	KMYS
TX Longview	58	KLPN-LP
TX Lubbock	14	KMYL-LP
TX San Angelo	49	KIDW-LP
TX Victoria	41	KXTS-LP
TX Wichita Falls	35	KJBO-LP+
UT Salt Lake City	14	KJZZ-TV+
VA Norfolk	33	WTVZ-TV
VT Burlington	39	WGMU-CA+
WA Seattle	22	KMYQ+
WA Vancouver	49	KPDX+

My Network TV Affiliates

Location	Ch	Call
WI Appleton	32	WACY+
WI Ashland	25	WAST-LP
WI Milwaukee	24	WCGV-TV
BN Tecate	49	XHDTV-TV
ON Toronto	52	CKXT-TV*

+ indicates station is relayed by one or more translators

* indicates station has a secondary affiliation with some other network



WTFDA FM NEWS

Bringing you the most recent FM changes in the U.S. and Canada!

CHRIS KADLEC, EDITOR
3860 SHOREWOOD DR.
FREMONT, MI 49412-9604
beaglebass@beaglebass.com
www.beaglebass.com/dx_index.htm



OCT 2006

Featured this month: In last month's column, all *auxiliary transmitter* (aux) changes were moved to the end of the column. This will be a permanent change for FM News, so if you have interest in such changes, don't forget to take a quick look at the end of this column. Also this month is a full batch of *format changes* thanks to Bruce and Doug – a full thirty of them this month, which is the most in FM News in over a year. A backlog of *Canadian station changes* has snuck into this month's column, but please don't ask me which change comes first and what the current status of these stations are, because darn it, I haven't the slightest idea. And with the little extra boost of motivation I momentarily have, I have managed to throw in the latest FM ratings for the top six market areas. As always, popular *AM stations* manage to dominate the radio market in Chicago – WBBM, WGN, and WLS are all within the top 5 in the market area. However, this is *FM News*, isn't it? Of special interest this month: check out the *Oregon mess*, which includes a massive failed proposal based in Paisley, a multiple-station counterproposal in Athena and another in Monument. Most states, provinces, and even territories (listed under the United States) are included with *changes* – a full 220 more changes than September's FM News.

SUMMER 2006 FM RATINGS – Arbitron/BBM

#1 New York

WLTW 106.7	AC "Lite FM"	5.8
WSKQ 97.9	Tropical "La Mega"	5.7
WHTZ 100.3	CHR "Z100"	4.9
WPAT 93.1	Spanish Contemp. "Amor"	4.3
WRKS 98.7	Urban AC "Kiss FM"	4.2

#2 Los Angeles

KLVE 107.5	Spanish Contemporary	5.0
KVVS 97.7	CHR // KIIS-AM "Kiss FM"	4.8
KSCA 101.9	Reg. Mexican "Pura Raza"	4.8
KROQ 106.7	Alternative Rock	3.9
KPWR 105.9	Rhythmic CHR "Power"	3.8

#3 Chicago

WGCI 107.5	Urban	5.4
WVAZ 102.7	Urban AC "V103"	4.0
WKSC 103.5	CHR "Kiss"	3.5
WBBM 96.3	Rhythmic CHR "B96"	3.4
WNUA 95.5	Smooth Jazz	3.4

#4 San Francisco

KOIT 96.5	AC "Lite Rock"	4.1
KMEL 106.1	Rhythmic CHR	4.0
KSOL 98.9	Reg. Mexican "Estéreo Sol"	3.8
KKSF 103.7	Smooth Jazz	3.5
KDFC 102.1	Classical	3.2

#5 Dallas-Fort Worth

KKDA 104.5	Urban "K104"	5.1
KBFB 97.9	Rhythmic CHR "The Beat"	4.8
KHKS 106.1	CHR "Kiss FM"	4.7
KPLX 99.5	Country "The Wolf"	4.4
KESS 107.9	Reg. Mexican "Qué Buena"	3.8

#6 Toronto

CHUM 104.5	Hot AC	8.8
CHFI 98.1	AC "Lite Favourites"	8.6
CILQ 107.1	Classic Rock "Q107"	7.0
CJEZ 97.3	AC "EZ Rock"	6.9
CBLA 99.1	CBC Radio One	6.0

INDEX OF ABBREVIATIONS

AF	applied for (a new station)
AFA	American Family Association
Aux	Auxiliary antenna (backup)
CC	call letter change
CL	city of license change
CX	a construction permit has been cancelled
C1-C5	change in status to that FM license class
DA	directional antenna
DE	station has been deleted
FC	format change
GA	granted amendment to table of FM allocations
GE	granted extension of construction permit
GX	granted replacement of expired permit
LC	license to cover filed (ready to come on air)
MC	multiple-city ID
NC	no change yet on a reported change or permit
ND	non-directional antenna
NO	not on the air

NS	new station granted
NW	new station signs on
OSA	one step application granted for change
PA	proposed amendment change to FM allocation table
PC	power change on the air (> = increase, < = decrease)
PG	power change granted (> = increase, < = decrease)
PR	power change requested
QC	frequency change occurred
QG	frequency change granted
QR	frequency change requested
RA	silent station returns to the air
RE	station requests an extension on permit
ROA	request of applicant
RX	station requests replacement of expired permit
SC	slogan change or update
SI	station is silent
SOA	signed on the air
XA	dismissed amendment to FM allocations
XC	transmitter site change occurred
XG	transmitter site change granted

[Canada]

but requested 89.7 frequency not approved.

Alberta / AB

Calgary	88.1 CKAV-FM-3 / CC for NS
Edson	94.3 CFXE / QR from 970 AM, 20kw/117m
Medicine Hat	92.9 NEW / AF 100kw/96m, rock
Medicine Hat	93.7 CJLT-FM / QR from 99.5, PR>2.3kw/100m
Medicine Hat	101.5 NEW / AF 100kw/96m, CHR
Medicine Hat	102.1 NEW / AF 100kw/96m, Classic Rock
Medicine Hat	102.1 NEW / AF 100kw/209m, Adult Standards/Nostalgia
Medicine Hat	102.1 NEW / AF 100kw/215m, Classic Hits
Medicine Hat	105.3 NEW / AF 100kw/214m, Rock
Medicine Hat	105.3 NEW / AF 100kw/100m, Classic Hits
Medicine Hat	105.3 NEW / AF 77.9kw/97m, Rock

British Columbia / BC

Abbotsford	88.5 NEW / NS 92w, UCFV Campus. Previously approved but use of 88.5 denied. Applicant then proposed 88.7, which was also denied. Finally, they modified their 88.5 facilities and applied again - and were granted.
Campbell River	100.7 NEW / AF 540w/877m, Aboriginal
Campbell River	106.1 CFWB / QR from 1490 AM, 5kw/409m
Kitimat	100.3 NEW / NS 150w, municipally-owned relay of CBU-FM CBC Radio 2.
Powell River	90.1 NEW / NS 3.6w, community station operated by Model Community Project for Persons with Disabilities. 90+% English, remainder French and Salish.
Powell River	94.1 CHQB / QR from 1280 AM, 45kw/421m
Vancouver	106.3 CKAV-FM-2 / CC from CFVE-FM

New Brunswick / NB

Miramachi	93.7 NEW / NS 11kw, French community (+ 3 hr/week in English)
Moncton	106.1 CBA / QR from 1070 AM, 69.5kw/211m

Newfoundland and Labrador / NL

Carbonear	103.9 CHVO / QR from 560 AM, 30kw/124m
Grand Falls	103.5 NEW / AF 50w/15m, to operate 6-8 hours a week with services at Windsor Pentecostal Church in Grand Falls-Windsor

Nova Scotia / NS

Antigonish	92.5 CFXU-FM / NS 50w
Halifax	98.5 NEW / NS 2.35kw, French Community. Previously approved

Ontario / ON

Belleville	99.9 NEW / AF 50w/60m, // CKJJ-FM
Candy Mtn. Rd.	93.1 CJOA-FM-1 / CX, DE ROA. Lost tower site.
Cobourg	100.9 NEW / AF 50w/60m, // CKJJ-FM
Kaministiquia	104.5 CFQK-FM / XG approx. 5km southwest
Newmarket	102.7 NEW / AF 5w/19m, Pickering College
Ottawa	95.7 CKAV-FM-9 / CC for NS
Thunder Bay	91.5 CKPR / QR from 580 AM, 100kw/309m
Thunder Bay	95.1 CJOA-FM / PR>250w/34m denied. Wouldn't solve the signal problems the applicant claimed it would.
Timmins	94.3 CKTT-FM / FC denied from TIS to religion.
Toronto	106.5 CKAV-FM / CC from CFIE-FM
Wasaga Beach	97.7 NEW / NS 200w, Adcon

Prince Edward Island / PE

St. Edward	101.1 NEW / AF 6.5kw/110m, to relay CBCT-FM and replace coverage lost if CBA-1070 moves to FM
-------------------	---

Québec / QC

Candiac	101.9 NEW / NS 47w, // CHAI-FM
Québec	96.9 NEW / AF 13w/115m, French Religious

Saskatchewan / SK

N. Battleford	102.9 CJNB / QR from 1050 AM, 100kw/199m
Regina	90.3 NEW / AF 100kw/149m, Classic Hits
Regina	90.3 NEW / AF 43kw/190m, Aboriginal // CJLR-FM
Regina	92.7 NEW / AF 100kw/146m, Country
Regina	96.1 NEW / AF 86kw/146m, Religious (CJSI Calgary)
Regina	96.1 NEW / AF 100kw/146m, Aboriginal (Aboriginal Voices Radio)
Regina	103.1 NEW / AF 100kw/146m, Classic Rock
Regina	106.3 NEW / AF 100kw/146m, Oldies
Saskatoon	89.7 NEW / AF 100kw/179m, Classic Rock
Saskatoon	91.5 NEW / AF 100kw/179m, Classic Hits
Saskatoon	92.3 NEW / AF 100kw/179m, CHR
Saskatoon	96.3 NEW / AF 100kw/179m, Soft Adcon
Saskatoon	100.9 NEW / AF 100kw/179m, Religious (CJSI Calgary)
Saskatoon	102.9 NEW / AF 100kw/179m, Aboriginal (Aboriginal Voices Radio)

Saskatoon 106.1 NEW / AF 100kw/179m, Oldies
 Saskatoon 106.7 NEW / AF 100kw/195m, CHR
 Saskatoon 106.7 NEW / AF 100kw/179m, Soft Adcon
 Yorkton 92.9 NEW / AF 1.26kw/75m, // CJLR-FM

[United States]

Alabama / AL

Birmingham 88.5 WLJR / PG>1kw-V/176m, 33-33-44/86-42-07
 Dadeville 88.7 WELL-FM / XG 32-51-16/85-46-37
 Dadeville 100.3 WKGA / PR 2.15kw/170m, 32-45-38/85-40-24
 Enterprise 96.9 WDJR / NS 100kw/283m; PC<316m, 30-55-19/85-44-41
 Evergreen 93.3 WNCV-FM / CC from WNCV
 Evergreen 93.3 WNCV / CC from WRKN
 Glencoe 93.1 WGMZ / FC to Classic Hits
 Heflin 91.7 WPIL / PC>1kw/1m, 33-36-55/85-32-41
 Russellville 103.5 WLAY-FM / PC<3.3kw/118m, 34-40-27/87-42-48
 Tallassee 99.9 WQNR / PR 3kw/144m

Alaska / AK

Kasilof 89.7 KABN-FM / CC from KWVK
 Nome 96.1 KNOM-FM / PC>1kw
 Wasilla 100.9 NEW / NS 50kw/-58m, 61-32-53/149-02-51
 Wrangell 99.9 KWRG-LP / NW ?w/?m, 56-28-10/132-22-29
 Wrangell 99.9 KWRG-LP / NW 100w/?m, 56-28-10/132-22-29
 Wrangell 101.7 KSTK / PG<-103m

Arizona / AZ

Cottonwood 95.9 KKLK / CC from KZGL
 Flagstaff 103.7 KFZA / CC for NS
 Globe 88.5 KLKA / PG>1.4kw
 Kearny 105.3 KZLZ / XG 32-45-54/110-31-59; adds V (was H only)
 Mayer 98.3 KZGL / PC>41kw/852m, 34-14-03/112-22-01; CL from Prescott Valley
 Miami 101.9 KQSS / PC>-24m
 Prescott Valley 98.3 KZGL / CC from KKLK

Arkansas / AR

Bentonville 88.1 KAPG / PR<750w/70m, 36-23-37/94-10-53
 Judsonia 95.3 KVHU / NW, 14kw/134m, 35-14-00/91-29-16, Country
 Murfreesboro 99.5 KMTB / PC 25kw/80m, 34-00-41/93-52-03
 Nashville 105.5 KNAS / PC>6kw/62m, 34-00-41/93-52-03
 Ozark 96.7 KDYN-FM / PG 10kw/148m, 35-29-09/93-53-29
 Texarkana 89.3 KKLK / PC>23kw/145m
 Waldo 99.1 KVMZ / CC from KWDO

California / CA

Cambria 103.5 KTEA / PG 6kw/98m, 35-31-26/121-03-40
 City of Angels 95.9 KBYN / PR 240w/489m, 38-01-23/120-35-23; CL from Arnold
 Coarsegold 94.5 NEW / NS 6kw/31m, 37-15-56/119-41-11
 Dunsmuir 100.1 KZRO / PG 31kw/193m, 41-04-53/122-24-22
 El Centro 95.3 KYFC-LP / XR 32-48-10/115-29-54
 Gilroy 94.5 KBAY / PC>35kw
 Hemet 102.5 / PA to non-commercial possibly reinstated? FCC to reconsider whether terrain obstructions may be used to show a given assignment would provide a first or second non-commercial service to at least 10% of the population in the protected area or that no frequency below 92MHz is available.
 Hornbrook 98.9 NEW / NS 620w/974m, 42-04-52/122-43-09
 Huron 98.3 KHRN / PR>2.79kw/149m, 36-20-37/120-23-37
 Lodi 89.7 KLRM / CC for NS
 Los Angeles 93.9 KMVN / CC from KZLA-FM; FC to Urban
 Los Angeles 99.5 KKLA-FM / PC>10kw/902m
 Oceano 94.1 KLMM / PR 360w/401m, 35-54-14/120-35-26; CL from Morro Bay
 Palo Cedro 101.1 KWCA / PR>4.9kw/450m, 40-39-15/122-31-12; CL from Weaverville
 Prunedale 89.7 KLVM / PC>450w/715m
 Rio Vista 91.5 KRVH / QG from 90.9, 50w
 San Diego 107.5 KJOB-LP / CC for NS
 Santa Maria 90.5 KRVC / PC>17.5kw/258m, 34-44-30/120-26-45
 Santa Maria 90.5 KRVC / PR<252m
 Susanville 88.1 KFLL / FC; sold to K-Love/Air1 with change to Religious CHR
 Susanville 88.1 KFLL / NW 30w/348m, 40-27-12/120-34-13
 Susanville 96.3 KLZN / NW 1.5kw/-161m, 40-26-36/120-38-35
 Tehachapi 88.7 KYLU / NW 140w/1126m, 35-27-10/118-35-25 (K-Love)
 Tulare 98.1 KNFS-LP / NW 100w/29m, 36-12-26/119-20-15
 Valley Springs 103.7 KWLK-LP / PG 52m, 38-10-09/120-51-47

Colorado / CO

Eaton 88.7 KKGK / PR>1kw-V/177m, 41-04-40/105-11-58 dismissed
 Estes Park 102.1 KXDC / PR<6kw-H/25m, 40-21-38/105-31-12
 Fort Collins 107.9 KPAW / PG>220m, 40-53-42/105-11-38
 Fort Collins 107.9 KPAW / PC>195m
 Greeley 91.5 KUNC / PR 36kw/384m, 40-37-03/105-19-39
 Greenwood VII. 102.3 KCUV / PR>100m, 39-40-02/104-59-07
 Hayden 95.9 KIDN-FM / PR>28.8kw
 Julesburg 96.5 KJBL / PG<-32m, 40-59-18/102-15-44

Julesburg	96.5 KJBL / PC<-32m, 40-59-18/102-15-44
Palisade	98.5 KAAI / PG 215w/911m, 39-03-14/108-15-13
Palisade	98.5 KAAI / CC for NS
Pueblo	107.9 KDZA-FM / PG>25kw/678m, 38-44-42/104-51-37
Security	105.5 KRDO-FM / CC from KSKX

Connecticut / CT

Enfield	107.7 WACC-LP / XR 41-58-24/72-35-05
----------------	--------------------------------------

Delaware / DE

Dover	96.1 WIHW-LP / PG>26m
--------------	-----------------------

Florida / FL

Cypress Quar.	90.5 WREH / FC to Religious CHR in Cypress Quarters
East Tampa	96.5 WVVD-LP / CC for NS
East Tampa	96.5 WVVD-LP / PG>29m, 27-49-57/82-22-49
Edgewater	88.9 WKTO / QR from 88.7, 9kw-V/119m, 29-01-31/81-08-52 dismissed; going for 29kw-V/72m, 29-01-32/81-05-15 instead
Ft. Lauderdale	100.7 WHYI-FM / GA from class C to C0
Fort Myers	96.9 WINK-FM / PC>457m
Fruit Cove	94.1 WSOS-FM / req. CL from St. Augustine
Graceville	101.7 WTOT-FM / FC to middle-of-the-road (Sinatra-type)
La Belle	88.3 WBIY / PG>9kw/65m, 26-43-22/81-30-04
Lake Park	100.3 NEW / GA, class A, 26-45-29/80-03-28
Miami	88.9 WDNA / PR>6.28kw/349m, 25-3224/80-28-07 dismissed ROA; PC>7.4kw/349m at same site
Niceville	100.3 WRKN / CC from WNCV
Perry	107.7 NEW / NS 21kw/100m, 30-03-28/83-43-32
Sarasota	96.5 WSLR-LP / XR 27-19-59/82-28-38
Satellite Beach	98.5 WSBH / CC for NS
Tallahassee	107.9 WFSD-LP / NW ?w/39m, 30-26-36/84-13-37 (First SDA Church)
Tallahassee	107.9 WFSD-LP / NW ?w/39m, 30-26-36/84-13-37
The Villages	103.3 WVLG-LP / NW 27w/56m, 28-57-03/81-56-49
Vero Beach	99.7 WJKD / CC from WGNX

Georgia / GA

Columbus	91.7 WTJB / PR 3.33kw-V (to add to existing 5kw-H)
Lexington	97.7 WMGZ / GA from class C3 to C2, CL from Eatonton
Port Wentworth	91.9 WLFS / PG>23.5kw/103m, 32-09-28/80-59-31
Ringgold	101.9 WOCE / CC from WTUN
Statenville	97.5 WHLJ / PC 4.2kw/120m, 30-49-22/83-00-21
Zebulon	92.5 WEKS / PC>12kw/145m, 33-08-20/84-31-31

Guam / GU

Agana	101.9 KTKB-FM / PC 46kw/156m
Tumon	106.9 KGCA-LP / CC for NS

Hawai'i / HI

Nanakuli	106.7 KNAN / CC for NS
-----------------	------------------------

Idaho / ID

Lewiston	88.9 KLHS-FM / PG 230w/-256m, 46-24-45/117-01-31; adds V
Lewiston	88.9 KLHS-FM / PR 230w/-256m, 46-24-45/117-01-31 (adds V, was H only)
Orofino	95.1 KLER-FM / QC from 95.3
Ririe	91.7 KSQS / NW 250w/162m, 43-32-37/111-53-07
Salmon	92.7 KSRA-FM / FC to Easy Listening
Sandpoint	95.3 KPND / XR 763m, 48-04-44/116-57-11
Victor	92.3 KYPT / NW 800w-H/331m, 43-29-27/110-57-16
Victor	92.3 KYPT / PR>1.168kw
Victor	103.7 KXMP / NW 800w-H/331m, 43-29-27/110-57-16
Victor	103.7 KXMP / PR>1.168kw
Weiser	97.3 NEW / GA from 103.9, part of Monument 103.9 counterproposal

Illinois / IL

Chicago	91.5 WBEZ / PC 5.6kw/425m
Dorsey	89.5 WDRS / PG>1.4kw/101m, 39-00-44/89-57-13
Joliet	96.7 WSSR / PR>3.6kw/131m, 41-36-01/87-58-44
Pekin	88.5 WBNH / PC>48kw/154m, 40-38-53/89-33-26
West Frankfort	105.5 WPKC-LP / QR from 95.5, 37-54-57/88-45-46
White Hall	88.3 WRLJ / PC>2kw
Winnebago	95.3 WRTB / CC from WYHY; FC to Adult Hits

Indiana / IN

Auburn	102.3 WXTW / FC to Spanish
Fort Wayne	100.5 NEW-LP / NS 100w/?m, 41-09-16/85-04-38
Fort Wayne	103.9 WXKE / CC from WYLT
Huntington	102.9 WWGL / CC from WXKE; FC to middle-of-the-road (Sinatra, etc)
Huntington	102.9 WWGL / CC from WXKE
Jasper	91.7 WJPR / CC from WKJR
Marion	94.3 WCWC-LP / XC 30m, 40-31-07/85-40-03
Paoli	95.3 WUME-FM / PR>6kw
Richmond	89.3 WVXR / FC to Religious; sold to WCVO-104.9
Roanoke	94.1 WCKZ / FC to Rock // WYLT
South Bend	103.9 WRBR-FM / XR 41-41-53/86-09-25
Wadesville	90.1 WRFM / PR>6kw

Iowa / IA

Brooklyn	99.1 KSKB / XG 41-41-21/92-21-31 (correction of coordinates)
Burlington	98.3 KCDM-LP / PG>30m

Keokuk 90.9 KMDY / PR 7.7kw/60m, 40-30-41/91-19-50
Manson 99.7 NEW / PG 25kw/87m, 42-31-03/94-20-43

Kansas / KS

Clay Center 100.9 KCLY / PG>35.5kw/177m, 39-28-03/97-03-45
Independence 102.9 KIND-FM / PR>19.5kw/242m, 36-58-37/95-47-10
Manhattan 88.7 KYFA / FC; sold to K-Love

Kentucky / KY

Annville 96.7 WANV / NW, 1.85kw/152m, 37-13-24/84-02-01, Oldies
Erlanger 101.1 WIZF / QC from 100.9, 2.5kw
Fern Creek 92.7 NEW-LP / NW ?w/54m, 38-09-22/85-35-34 (Fern Creek Traditional High School)
Fern Creek 92.7 WFHS-LP / NW ?w/54m, 38-09-22/85-35-34
Fern Creek 92.7 WFHS-LP / CC for NS
Louisville 92.7 WXBH-LP / XR 38-14-47/85-32-21
Morehead 96.3 WIVY / PR 2.15kw/158m
Paris 90.7 WPTJ / PC>10kw/96m
Paris 90.7 WPTJ / PC>10kw/96m
Shelbyville 93.3 WXLN-LP / NW 100w/9m, 38-12-31/85-12-06
Stanford 96.3 WXKY-FM / FC; sold to K-Love

Louisiana / LA

Bunkie 89.5 KAHJ / FC; sold to K-Love/Air1
Farmerville 92.7 KBYO-FM / CC from KWJM
Mansfield 92.7 KJVC / PR 2.1kw/118m, 32-00-48/93-44-41 dismissed, waiver of 73.213 denied
Norco 91.1 WPDD / FC; sold to K-Love/Air1
Richwood 100.9 KHLL / PG>6.5kw
Shreveport 97.3 KBLK-LP / NW ?w/46m, 32-28-27/93-46-11
South Fort Polk 95.7 KROK / PC>25kw/90m
Sulphur 89.1 KHBQ / FC; sold to K-Love/Air1
Tallulah 104.9 KLSM / CC from KBYO-FM
Tioga 103.5 KLAA-FM / CC from KLAA
Winnsboro 95.9 KMAR-FM / PR 6kw/54m, 32-11-02/91-44-51
Winnsboro 95.9 KMAR-FM / PG<54m

Maryland / MD

Baltimore 95.1 WRBS-FM / CC from WRBS
Easton 96.7 WCEI-FM / PC 12.5kw/141m, 38-57-22/76-05-36
Salisbury 96.3 WXSU-LP / NW, CHR/Religious CHR, 100w/28m, 38-22-31/75-39-31

Massachusetts / MA

Brockton 97.7 WKAF / CC from WILD-FM

Michigan / MI

Allegan 100.9 WQXC-FM / CL granted from Otsego

Ann Arbor 102.9 WWWW-FM / CC back from WFOR-FM
Bay City 89.1 WTRK / PG>50kw-V (was 25kw-H&V)
Good Hart 91.3 WJOG / PG>6kw-V, 73.509 (contour overlap) waived
Iron Mountain 106.7 WHTO / PG>6.1kw/206m, 45-49-16/88-02-34
Jackson 88.5 WJKQ / PR<22m, 42-16-24/84-21-12
Kalamazoo 106.5 WQLR / XC 42-28-35/85-29-05
Marlette 89.3 WMSQ / LC dismissed; CX, DE, permit expired
Mattawan 92.5 WZUU / CL granted from Allegan
Mundy Twp. 104.7 WMRP-LP / XR 42-54-45/83-43-59
Newberry 93.9 WNBV-FM / PR>100kw/143m, 46-37-36/85-07-17
Rogers City 96.7 WRGZ / FC to Country // WATZ-99.3

Minnesota / MN

Breckenridge 105.1 KLTA / PR>201m, 46-32-46/96-37-39
Park Rapids 92.5 KXXX / PG>10kw
Rochester 88.7 KMSE / PC>171m-H/168m-V, 44-02-28/92-20-25
Rochester 98.9 KNLW-LP / CC for NS
Warroad 92.5 KKWQ / PG<50m, 48-59-26/95-30-55

Mississippi / MS

Baldwyn 92.5 WESE /PG>12kw/144m, 34-21-46/88-35-28
Columbus 90.5 WCSO / NW 10kw-V/162m, 33-20-44/88-14-06
Flora 103.9 NEW / PA denied, expression of interest filed with wrong office and arrived too late for consideration - also, short-spaced to KJLO-FM 104.1
Grenada 92.3 WOHT / PG 3.7kw/128m, 33-51-24/89-55-15
Gulfport 96.7 WUJM / PC 4.3kw/119m, 30-27-31/89-04-46
Hazlehurst 92.9 WDXO / PR 2.7kw/151m, 31-52-33/90-24-08
Holly Springs 88.1 WURC / PG>15kw
Meridian 101.3 WMSO / CC from WYHL
Newton 97.9 WYHL / CC from WMSO
Olive Branch 101.1 KJMS / PC>171m, 35-13-22/90-02-36; CL from Memphis, TN
Port Gibson 100.5 WRTM-FM / XR 31-59-38/90-58-15
Tunica 96.1 WIVG / PG 4.1kw/246m
Utica 100.9 WJXN-FM / FC to K-Love Religious CHR

Missouri / MO

Columbia 90.5 KWWC-FM / PR 1.5kw/36m, 38-57-12/92-19-04
Columbia 107.9 KLJE-LP / CC for NS
Country Club 89.7 KJCV / PR>25kw/166m
Farmington 88.9 KSEF / NW 9.5kw/205m, 37-47-51/90-33-38 (NPR Classical/Info // KRCU 90.9)

Fulton 107.9 KRFL-LP / QR from 97.5
Linn 97.5 KJMO / NW, Oldies

Montana / MT

Columbia Falls 103.1 NEW / NS 8kw/720m, 48-30-43/114-22-13
Columbia Falls 103.1 KRVO / CC for NS
Columbia Falls 103.1 KRVO / NW 8kw/720m, 48-30-43/114-22-13
Great Falls 91.5 KAFH / NW 1kw/91m, 47-31-57/111-16-38 (AFR)
Great Falls 97.1 KSMR-LP / NW ?w/54m, 47-32-01/111-15-34
Helena 97.3 KNEH-LP / PC<-56m, 46-35-51/112-01-23
Kalispell 88.7 KLKM / PR>3kw-V/852m, 48-00-48/114-21-55
Missoula 94.9 KYSS-FM / PC 63kw/729m
Pablo 99.7 KKMT / NW 1.8kw/644m, 47-46-25/114-16-04
Whitehall 89.7 KQLR / PR<1.45kw/547m, 46-00-22/112-26-33

Nebraska / NE

Beatrice 88.9 KNBE / PG 7.5kw-V/140m, 40-33-03/96-38-45
Humboldt 96.7 NEW / PG>10kw
Lexington 88.7 KLNE-FM / PR>302m
Lincoln 93.7 KJFT-LP / NW 100w/-197m, 40-44-30/96-50-40 (Chinese Ministry Association)
McCook 96.1 KICX-FM / PC<90m
Nebraska City 97.7 KBBX-FM / PC<99kw/298m, 40-53-27/96-09-11
Ravenna 103.1 KKJK / NW 100kw/195m, 40-48-57/98-46-18 (Rock)

Nevada / NV

Bunkerville 95.9 KZHK / PG 82kw/655m, 36-38-07/114-07-18; CL from St. George, Utah
Panaca 91.7 KLNR / PC>1kw
Sparks 88.3 KLRH / PG>2.95kw/877m

New Hampshire / NH

Whitefield 99.1 NEW / NS 670w/291m, 44-21-10/71-44-15

New Jersey / NJ

Brigantine 90.5 WWFP / NW 77w/94m, 39-22-46/74-25-45 (CSN Religious)
Cherry Hill 89.5 WSJI / FC; sold to K-Love
Ocean Acres 98.5 WKMK / CC from WKOE

New Mexico / NM

Cannon AFB 90.7 KKCJ / PR>17kw/96m
Cannon AFB 90.7 KKCJ / PG 25kw/59m, 34-26-58/103-37-03
Clovis 90.3 KELU / PG 14kw/121m, 34-26-21/103-12-22
Gallup 88.9 KLLU / PG 750w-V/397m (drops H)
Grants 90.3 KLGQ / PR>18.5kw
Hobbs 96.5 KLMA / PG>100kw/108m, 32-28-10/103-09-36

Roswell 91.7 980824ME / NS 55kw/53m, 33-29-12/104-29-48

New York / NY

Brockport 104.9 WKDL / CC from WKUV
Cape Vincent 102.7 WXXX / CC from WBDR
Copenhagen 106.7 WBDR / CC from WBDI
Corning 107.5 WLRG-LP / NW ?w/197m, 42-08-31/77-04-40
Corning 107.5 WLRG-LP / NW ?w/197m, 42-08-31/77-04-40
Cortland 90.5 WSUC-FM / PC>210w/-18m, 42-35-48/76-11-23 (adds V)
Cumberland H. 100.7 NEW / PA, class A, denied in Cumberland Head. Too close to CBF-FM Montréal. It would be possible to limit the new station's power in the direction of Montréal enough to prevent interference with CBF in Québec, but then CBF would clobber the new station within the limits of Cumberland Head. (Use common sense people, please!?)

Hudson Falls 101.7 WQYQ / CC from WENU-FM
Malone 96.5 WNVN / PC 16kw-H/15.5kw-V/122m

Montauk 88.7 WPKM / NW 10w-H/1.7kw-V/91m, 41-01-55/71-58-33, // WPKN 89.5

Mount Kisco 106.3 WFAF / PR 980w/135m, 41-11-09/73-40-41

Peru 88.1 WXLU / PC>1kw/341m

Queensbury 95.9 WCQL / PC>380w/388m, 43-25-12/73-45-39; CL from Glens Falls

Remsen (WAMC) 90.3 970807MM / NS 87836

Rochester 96.5 WCMF-FM / PC 48kw/142m, 43-08-05/77-35-07

Rochester 97.9 WPXY-FM / PC>142m, 43-08-05/77-35-07

Saranac Lake 93.3 WSLP / CC for NS

Saranac Lake 93.3 WSLP / PR<12kw/-63m, 44-15-36/74-01-22

North Carolina / NC

Burgaw 99.9 WKXB / granted DA
Charlotte 101.1 NEW-LP / NS ?w/32m, 35-12-57/80-55-10 (power reduced from level requested due to nearby WPZS 100.9)

Clemmons 105.7 WFMX / PC<34kw/443m, 36-22-28/80-22-31; CL from Statesboro

Hazleton 103.3 KUSB / CC for NS

Knightdale 106.1 WRDU / PR<80kw/330m, 35-56-25/78-28-45; CL from Wilson

Lenoir 103.3 WKVS / PG 910w/257m

Shelby 96.1 WIBT / PR>533m

Wilmington 89.7 WDVV / PC>13.5kw-V/106m

North Dakota / ND

Beulah 97.9 KHRU / CC for NS

Bismarck 88.3 KBMK / PR>8.5kw

Bismarck 96.5 KBYZ / PR>305m

Bismarck 106.7 KJIT-LP / NW 45w/44m, 46-49-03/100-45-25

Bismarck 106.7 KJIT-LP / NW ?w/44m, 46-49-03/100-45-25
Carrington 98.3 KXGT / PR<65kw
Fargo 102.9 KNDS-LP / PR<27m, 46-55-27/96-52-02 dismissed
Fargo 107.9 KPFX / PR>201m (from 200m...), 46-32-46/96-37-39
Grand Forks 89.3 KUND-FM / PC>50kw/89m, 48-11-40/97-11-28
Grand Forks 90.7 KFJM / PC 4kw/34m, 47-54-17/97-06-53
Hazelton 103.3 KUSB / NW 100kw/294m, 46-35-24/100-47-46
Medina 92.3 KCVG / CC for NS
Wahpeton 106.9 KEGK / PR 41kw/164m, 46-32-46/96-37-39

Ohio / OH

Belpre 91.9 WLKP / NW 5.2kw/99m, 39-20-46/81-29-55 (K-Love)
Caledonia 95.9 WYNT / PC>4.6kw/114m, 40-40-55/83-00-27; CL from Upper Sandusky
Chillicothe 89.3 WVXC / FC to Religious; sold to WCVO-104.9
Cincinnati 95.7 NEW-LP / AF dismissed ROA
Englewood 97.9 WGJM-LP / CC for NS
Fort Shawnee 107.5 WZRZ-FM / PC 1.35kw/151m
Fremont 99.1 WFRO-FM / PC 11.5kw/111m, 41-21-58/83-05-20
Lexington 89.5 WFOT / PR>360w-V/480m, 40-47-36/82-38-58
Miamitown 88.9 WMWX / NW 4.6kw/114m, 39-19-18/84-57-33; Adult Alternative
University Hts. 88.7 WJCU / PC>2.5kw/104m
West Union 89.5 WVXW / FC to Religious; sold to WCVO-104.9
Zanesville 104.1 WJFZ-LP / XR 39-56-21/82-02-16

Oklahoma / OK

Ada 89.5 KTGS / QC from 89.9, 8kw/154m, 34-41-01/96-45-44
Grove 99.3 KGVE / PR>14.5kw/131m, 36-41-03/94-53-11
Henryetta 91.5 KVAZ / PR 3.8kw-V/247m, 35-32-58/95-58-25
Muskogee 97.1 KYAL-FM / FC to Sports

Oregon / OR

Albany 103.7 KHPE / PA from 107.9, part of Paisley proposal. Denied because KNRQ-FM can't move to 107.9 due to FAA objections.
Arlington 106.9 NEW / GA from 100.1, part of Athena counterproposal
Athena 100.7 KHSS / GA from Walla Walla, WA; from class C3 to C2, counterproposal to 106.9 in Lone
Bend 90.5 KVLB / PG>1.4kw-V/193m
Diamond Lake N/A NEW / PA from 107.7, part of Paisley proposal. Denied because KNRQ-FM can't move to 107.9 due to FAA objections.
Eugene 107.9 KNRQ-FM / PA from 97.9, part of Paisley proposal. Denied because KNRQ-FM can't move to 107.9 due to FAA objections.

Hermiston 100.1 KQFM / GA from 100.5, part of Athena counterproposal
Lone 99.5 NEW / GA, class A, part of Athena counterproposal
Lone 106.9 NEW / PA, class A, denied - granted 99.5 instead
Klamath Falls 107.7 KEUI-LP / PR>1362m, 42-14-12/121-45-56
La Grande 92.9 KWRL / GA from 99.9, part of Athena counterproposal
Monument 101.1 NEW / PA, class A, denied. Nobody expressed interest in using the channel.
Monument 103.9 NEW / GA, class C, counterproposal to 101.1. Mutually exclusive with Athena counterproposal.
Monument 103.9 NEW / PA, class C1, global counterproposal (class C1 instead of C), denied as unnecessary - able to grant full class C
Mounment 93.7 NEW / PA, class A, denied. Conflict with 93.5 at Condon, Ore.
Paisley 103.7 KXPC-FM / PA from Lebanon, conflicts with Monument 103.9 counterproposal. Denied because KNRQ-FM can't move to 107.9 due to FAA objections.
Pilot Rock 92.1 KLTB / NW 6.9kw/193m, 45-35-21/118-59-54
Prairie City 99.9 NEW / GA, class C, global counterproposal
Prairie City 100.9 NEW / GA, class C, part of Monument 103.9 counterproposal
Prineville 101.3 NEW / GA, class C1, part of Monument 103.9 counterproposal
Sisters 104.3 KWPK-FM / GA from 104.1, part of Monument 103.9 counterproposal
The Dalles 102.3 KSMW / PA from 92.7, class C3 to C2, part of Paisley proposal. Denied because KNRQ-FM can't move to 107.9 due to FAA objections.
Tualatin 97.9 KACI-FM / PA from 97.7 The Dalles, part of Paisley proposal. Denied because KNRQ-FM can't move to 107.9 due to FAA objections.
Warrenton 90.9 KCPB-FM / NW 10w/341m, 46-15-46/123-53-09
Woodburn 96.3 KPCN-LP / PR 100m

Pennsylvania / PA

Bedford 91.1 WUFR / PR>2.5kw/372m
Berwick 103.5 WHLM-FM / CC from WKAB
Fairview 93.9 WTWF / CC from WUSE
Gallatzi 93.5 WHPA / PC>1.25kw/222m, 40-29-36/78-32-31; CL from Barnesboro
Gap 92.9 WPAG-LP / CC from WOMB-LP
Middletown 88.7 WZXM / PR>70w-H/7kw-V/216m, 40-02-07/76-37-19 dismissed
Nanty Glo 90.7 WLGW / NW 2.1kw-V/147m, 40-30-20/78-48-12
New Wilmington 88.9 WNWV / PC>4kw-V/39m, 41-06-41/80-20-21
Philadelphia 104.5 WUBA / CC from WSNM-FM
Philadelphia 106.1 WISX / CC from WJJZ

Plymouth 107.3 WHMN-LP / PR 423m, 41-14-20/75-59-02 dismissed
Plymouth 107.3 WHMN-LP / PR 423m, 41-14-20/75-59-02
State College 94.5 WBHV-FM / CC from WSMO
Towanda 95.3 WTTC-FM / PC>5.4kw
Towanda 95.3 WTTC-FM / PG>5.4kw
Tunkhannock 107.7 WGMF / PG 1.15kw/229m, 41-27-02/76-00-28

Puerto Rico / PR

Ponce 101.1 WRIO / PR>35m, 17-58-52/66-36-49 dismissed, waiver of 73.207 (minimum separation between stations) denied
San Juan 98.5 WPRM-FM / PG<581m, 18-06-47/66-03-06

Rhode Island / RI

Westerly 89.1 WKIV / FC; sold to K-Love

South Carolina / SC

Dillon 90.5 WDLL / CC for NS
Lake Wylie 93.9 WYLI-LP / QR from 93.7, 191m

South Dakota / SD

Belle Fourche 101.9 KFMH / PC>100kw-H/454m, 44-19-40/103-50-06
Flandreau 107.9 KXQL / CC from KWSF
Pine Ridge 93.7 KVAR / PG 12kw/146m, 42-49-47/102-39-08
Rapid City 97.1 KFND-LP / CC for NS

Tennessee / TN

Brownsville 88.3 WQNN / FC; sold to K-Love/Air1
Dyer 94.3 WQGY / CC from WLSQ-FM
Halls Crossr. 96.7 WMYL / QG from 96.5, 1.9kw/149m, 36-04-21/84-01-18; CL from Harrogate (in Halls Crossroads)
Nashville 98.7 WZLU-LP / NW ?w/73m, 35-57-24/86-50-02 (David Lipscomb Univ.)
Pulaski 98.3 WKSJ-FM / PR 18kw/115m
Selmer 90.5 WSMM / FC sold to K-Love/Air1
Smyrna 94.1 WFFH / PC>138m

Texas / TX

Amarillo 97.9 KGNC-FM / PC>100kw/398m
Amarillo 102.9 KRGN / PG>100kw/89m, 35-15-40/101-52-52
Athens 88.1 KATG / NW 80kw-V/166m, 32-02-41/95-40-37 (AFR)
Ballinger 103.1 KKCJ / PC>144m, 31-39-46/100-05-27
Beaumont 88.1 KLBT / NW 7kw-V/145m, 29-54-52/94-17-06 (K-Love)
Bishop 106.9 KMZZ / PC<75m, 27-40-16/97-44-17
Bridgeport 98.3 KBOS / FC to Spanish Adult hits
Brownfield 90.7 KCWV / FC; sold to K-Love/Air1

Bryan 98.3 KORA-FM / PG 900w/161m, 30-39-01/96-20-57
Charlotte Comfort 102.3 KSAQ / CC for NS
 95.1 KCOR-FM / PR<201m, 29-38-03/98-47-58
Edinburg 107.9 KVLV / PC>100kw/257m, 26-05-18/98-03-44
Hereford 88.7 KWDH / CC from KHFD
Hutto 92.1 KYLR / PG>2.5kw
Hutto 92.1 KYLR / PC>2.5kw
Iowa Park 96.3 KXXN / CC for NS
Jacksonville 106.5 KOOI / PC>451m
Kerrville 92.3 KRNH / PR 20kw/203m, 30-03-42/99-03-43
Kilgore 88.7 KZLO / CC from KTPB
Killeen 92.3 KIIZ-FM / PG>6kw
Levelland 105.3 KLVT-FM / PR>23.5kw/217m, 33-25-24/102-07-43
Levelland 105.3 KLVT-FM / PR>50kw/149m, 33-28-30/102-18-10 dismissed ROA, going for 23.5kw/217m at different site.
Mart 88.9 KSUR / PG 100kw/190m, 31-23-02/97-16-38
Memphis 105.3 KLSR-FM / PR<106m, 34-58-58/100-25-45
New Boston 105.1 KTTY / CC for NS
Odessa 96.9 KMCM / PC>138m, 32-05-08/102-17-11
Pearsall 103.3 KSAG / CC for NS
Reno 98.9 KLOW / CC for NS
Roma 103.5 NEW / GA, class A, objection denied because objector filed it with wrong office & it arrived late
San Antonio 107.5 KXTN-FM / PC 95.1kw/453m

Utah / UT

Cedar City 94.9 KCIN / CC from KXBN
North Ogden 88.7 KNKL / PC>73kw/297m
Price 100.1 KWSA / PC>41m
Salt Lake City 94.1 KODJ / PG 21.5kw/1219m, 40-39-35/112-12-05
St. George 106.1 KSNN / Permit for 45kw/571m cancelled ROA
Woodruff 100.7 KEGH / PC 88kw-H/647m, 40-52-16/110-59-43; CL from Brigham City

Vermont / VT

Brattleboro 107.7 WVEW-LP / NW 100w/-76m, 42-51-09/72-33-33

Virginia / VA

Buffalo Gap 95.5 WBOP / CC from WZXI
Chincoteague 96.5 WCTG / PR>20kw
Churchville 106.1 WCNR / CC from WBOP
Coeburn 99.7 WGCK / CC from WVSG
Heathsville 89.1 WCNV / PG 3.8kw/97m, 37-54-22/76-29-09
Richlands 97.7 WRIC-FM / PG>3.2kw/229m
Richmond 88.1 WRIH / PG 2kw/125m, 37-43-00/77-38-02

Washington / WA

Bellevue 92.5 KOMV / PC 56.8kw/698m, 47-30-17/121-58-03

Benton City	96.7 KMMG / PC 820w/271m, 46-14-04/119-19-13
Burbank	99.1 KUJ-FM / PC>52kw/385m, 46-05-58/119-07-40; CL from Walla Walla
Fall City	104.5 KCFL-LP / PR<-39m, 47-34-53/121-51-18
Goldendale	107.9 KYYT / PA from 102.3, part of Paisley proposal. Denied because KNRQ-FM can't move to 107.9 due to FAA objections.
Manson	94.7 KZAL / PG 1.3kw/429m, 47-49-57/120-09-54
Oak Harbor	94.5 NEW / GA, class A, non-commercial, counterproposal to 105.7 on FCC's own motion
Oak Harbor	105.7 NEW / PA, class A. Bible Broadcasting proposed reserving as non-commercial. Denied; GA 103.3 instead on FCC's own motion
Oakville	97.7 KFMV / PR>63kw/728m, 47-18-46/123-22-15; CL from Raymond
Olympia	90.1 KPLI / PC>-10m, 47-02-24/122-54-03
Royal City	93.5 KWDR / CC for NS
Seattle	98.9 KWJZ / PC 63.9kw/698m, 47-30-17/121-58-03
Sedro-Woolley	105.7 NEW / GA, class A. Objection over interference of CBU-FM Vancouver denied.
Tacoma	91.7 KXOT / PC>23kw/223m

West Virginia / WV

Arnoldsburg	100.7 WSGD / PG 4.8kw/112m, 38-52-07/81-06-33
Kenova	97.9 WMGA / NW, Soft Adcon 3.5kw/133m, 38-25-26/82-32-08
Logan	101.9 WVOW-FM / XG 37-51-24/81-58-18
Marmet	93.3 WKVW / PC 1.1kw/235m, 38-16-32/81-31-36
Mount Hope	105.9 WTNJ / PR 4.4kw/467m, 37-56-51/81-18-29
Ridgeley	100.5 WDYK / NW 4.6kw/114m, 39-43-03/78-42-43

Wisconsin / WI

Madison	98.1 WMGN / PR<36kw/176m
Marshfield	106.5 WYTE / CC from WLJY
Milwaukee	88.1 WMWK / PC>1.1kw/276m, 43-05-26/87-53-50 (adds V, was H only)
Milwaukee	102.1 WLUM-FM / PC 8.8kw/257m, 43-06-42/87-55-50
Monona	100.5 WTLX / GA from Columbus, contingent on WTTN-1580 moving from Watertown to Columbus
Plymouth	104.5 WXER / FC to CHR
Whiting	96.7 WLJY / CC from WYTE

Wyoming / WY

Laramie	98.7 KUSZ / NW 110w/327m, 41-18-39/105-27-12
Midwest	107.9 KRVK / PR 100kw/56m, 43-10-27/106-19-26
Midwest	107.9 KRVK / PR<56m, 43-10-27/106-19-24

Midwest	107.9 KRVK / PG<56m, 43-10-27/106-19-24
Pine Haven	99.1 NEW / NS 100kw/94m, 44-19-04/104-46-31
Ten Sleep	105.1 KGCL / PG>12kw/309m, 44-09-31/107-13-27
Wright	92.7 KHRW / CC for NS

[Auxiliary Changes]

Alabama / AL

Dothan	102.5 WESP / AF 890w/29m, 31-15-10/85-25-51 (aux)
Enterprise	96.9 WDJR / NS 100kw/283m, 30-55-19/85-44-41 (aux)
Headland	105.3 WDBT / AF 890w/29m, 31-15-10/85-25-51 (aux)

Arizona / AZ

Scottsdale	100.7 KSLX-FM / NW 12kw/543m (aux)
Sun City West	95.1 KVIB / AF 10kw/772m, 34-09-44/112-16-13 (aux) dismissed
Tucson	94.9 KMXZ-FM / NS 17.5kw/0m, 32-17-23/111-01-06 (aux)
Tucson	104.1 KZPT / NS 2.9kw/29m, 32-17-23/111-01-06 (aux)

California / CA

Fresno	93.7 KSKS / NS 1kw/590m, 37-04-29/119-25-52 (aux)
Fresno	93.7 KSKS / NW 1kw/590m, 37-04-29/119-25-52 (aux)
Fresno	101.9 KOQO-FM / NS 1kw/590m, 37-04-29/119-25-52 (aux)
Fresno	101.9 KOQO-FM / NW 1kw/590m, 37-04-29/119-25-52 (aux)
Fresno	105.9 KFJK / NS 1kw/590m, 37-04-29/119-25-52 (aux)
Fresno	105.9 KFJK / NW 1kw/590m, 37-04-29/119-25-52 (aux)
Weaverville	103.1 KHRD / NW 700w/452m, 40-39-06/122-31-32 (aux)

Florida / FL

Callahan	93.3 WROO / NW 25kw/119m (aux)
Micanopy	97.3 WSKY-FM / NS 1.5kw/150m, 29-32-09/82-19-18 (aux)

Guam / GU

Agana	90.9 KOLG / amends aux permit for V only
Agana	90.9 KOLG / aux granted switch to vertical only

Indiana / IN

Bloomington	92.3 WTTS / NW 50kw/170m (aux)
--------------------	--------------------------------

Iowa / IA

Des Moines	97.3 KHKI / NS 42.5kw/106m, 41-39-46/93-45-23 (aux)
-------------------	---

Maine / ME

Howland 103.9 WVOM / NS 4.5kw/262m, 44-45-35/68-33-57 (aux)

Michigan / MI

Detroit 99.5 WYCD / NS 18kw/106m (aux)

Minnesota / MN

Lake City 102.5 KMFX-FM / AF 300w/14m, 44-00-12/92-29-07 (aux)

Staples 94.7 KSKK / AF 4.4kw/95m, 46-23-43/94-57-54 (aux)

Missouri / MO

Crestwood 94.7 KSHE / AF 29.8kw/164m, 38-36-47/90-20-09 (aux)

Crestwood 94.7 KSHE / NS 29.8kw/164m, 38-36-47/90-20-09 (aux)

St. Louis 96.3 KIHT / AF 29.8kw/164m, 38-36-47/90-20-09 (aux)

St. Louis 96.3 KIHT / NS 29.8kw/164m, 38-36-47/90-20-09 (aux)

Montana / MT

Shelby 96.7 KZIN-FM / NW 370w/137m, 48-19-44/112-02-05 (aux)

New Jersey / NJ

Eatontown 106.3 WHTG-FM / NS 850w/80m, 40-13-06/74-02-35 (aux)

Eatontown 106.3 WHTG-FM / NW 850w/80m, 40-13-06/74-02-35 (aux)

Long Branch 107.1 WWZY / NS 1.35kw/80m, 40-13-06/74-02-35 (aux)

Long Branch 107.1 WWZY / NW 1.35kw/80m, 40-13-06/74-02-35 (aux)

New York / NY

New York 98.7 WRKS / NW 390w/396m (aux)

New York 101.1 WCBS-FM / NS 7.2kw/397m (aux)

New York 101.9 WQCD / NW 390w/396m (aux)

Rochester 96.5 WCMF-FM / NW 6.3kw/142m, 43-08-05/77-35-07 (aux)

Rochester 97.9 WPXY-FM / NW 6.3kw/142m, 43-08-05/77-35-07 (aux)

Ohio / OH

Cincinnati 102.7 WEBN / NW 17kw/175m, 39-06-18/84-33-25 (aux)

Circleville 107.1 WAZU / NS 3.2kw/94m (aux)

Pennsylvania / PA

Clearfield 93.1 WQYX / NS 3kw/29m, 41-02-27/78-26-52 (aux)

Clearfield 93.1 WQYX / XC 41-02-27/78-26-52 (aux)

Rhode Island / RI

Providence 95.5 WBRU / 19940318KG cancelled ROA (aux)

Texas / TX

Dallas 98.7 KLUV / NW 1kw/475m, 32-35-20/96-58-05 (aux)

Fort Worth 97.1 KEGL / NW 1kw/475m, 32-35-20/96-58-05 (aux)

Highland Park 103.7 KVIL / NW 1kw/475m, 32-35-20/96-58-05 (aux) in Highland Park-Dallas

Houston 88.7 KUHF / NW 100kw/439m, 29-34-27/95-29-37 (aux)

San Antonio 89.1 KSTX / NW 500w/107m, 29-31-06/98-34-11 (aux)

San Marcos 103.5 KBPA / NS 100kw/329m (aux)

San Marcos 103.5 KBPA / NW 100kw/329m (aux)

Schertz 98.5 KBBT / NW 9kw/265m (aux)

Silsbee 101.7 KAYD-FM / NW 110w/113m, 29-59-19/94-14-41 (aux)

Texarkana 91.5 KTXK / NS 5.4kw/74m (aux)

Utah / UT

Centerville 105.7 KXRV / PG 15kw/1111m (aux) (to use former main as aux)

Salt Lake City 97.1 KZHT / NW 7.2kw/1113m (aux)

Virginia / VA

Deltaville 92.3 WTYD / NS 4.5kw/112m (aux)

Washington / WA

Yakima 91.9 KDNA / NW 180w/270m (aux)

Wyoming / WY

Casper 96.7 KMGW / AF 2.1kw/554m (aux)

Casper 96.7 KMGW / NS 2.1kw/554m (aux)

Sources

Government: Canadian Radio-Television and Telecommunications Commission (CRTC), Federal Communications Commission (FCC)

Media: Arbitron Inc. Summer Phase 2, BBM Canada S2 2006

This report includes a total of 534 changes to the FM dial. Of these, 59 are auxiliary changes.

-Chris Kadlec
FM News Editor



PHOTO-NEWS

Jeff Kruszka, Editor
 5024 S. Braxton Ave.
 Baton Rouge, LA 70817
 jkruszka@bellsouth.net

October 2006

EVEN BETTER IN **COLOR!** CHECK OUT THE eVUD

Okay, it's time once again to feature yours truly. It's been a very active summer of E-skip for me, with some decent tropo mixed in as well. Hope you enjoy!



WRBW-65 Orlando, FL
 600 mi Tr seen 4/17/06
 @2203 CT



WPTV-DT-55 W. Palm Beach, FL
 720 mi Tr seen 4/17/06
 @2215 CT



KZTV-10 Corpus Christi, TX
 425 mi Tr seen 4/18/06
 @2200 CT
"floating over KLFY"



KORO-28 Corpus Christi, TX
 425 mi Tr seen 4/18/06
 @2209 CT

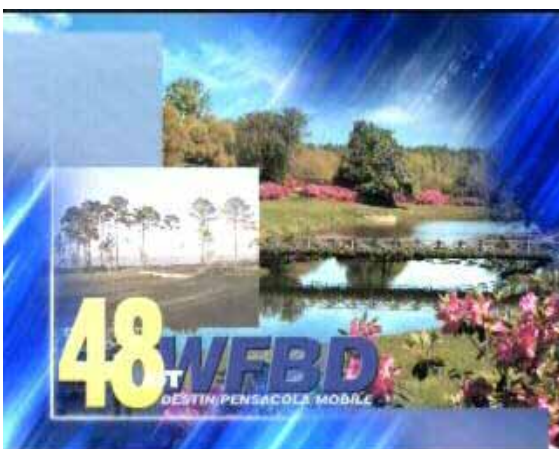

WFBD-DT-48 Destin, FL
 280 mi Tr seen 5/14/06
 @0100 CT
"a very 'pretty' ID!"



KVEO-DT-24 Brownsville, TX
500 mi Tr seen 5/19/06
@2206 CT



KNVO-DT-49 McAllen, TX
525 mi Tr seen 5/19/06
@2221 CT
"killer bees hockey!"



KNME-5 Albuquerque, NM
955 mi Es seen 5/28/06
@1300 CT



WSAZ-3 Huntington, WV
740 mi Es seen 6/2/06
@1710 CT



KENW-3 Portales, NM
760 mi Es seen 6/9/06
@1900 CT



KSAN-3 San Angelo, TX
555 mi Es seen 6/9/06
@1800 CT
"short-hop!"



WSKY-4 Manteo, NC
 970 mi Es seen 6/17/06
 @1300 CT
 "new logo"



WUNC-4 Chapel Hill, NC
 790 mi Es seen 6/17/06
 @1330 CT



KDUH-4 Scottsbluff, NE
 1050 mi Es seen 6/28/06
 @1848 CT



XHP-3 Puebla, PUE
 905 mi Es seen 7/1/06
 @1832 CT
 "assumed, no calls seen"



WOWT-6 Omaha, NE
 790 mi Es seen 7/7/06
 @1821 CT



KLNE-3 Lexington, NE
 860 mi Es seen 7/7/06
 @1829 CT

And now here's a way to clean up those grainy ID photos off your VCR tapes. It's a new freeware program called **DScaler** (<http://deinterlace.sourceforge.net/>). Designed as a "deinterlacer", it takes video input from a DVD player, VCR, game console, laserdisc, etc. and removes noise and artifacts to produce a superior image on your PC. A European DXer discovered this and also found that its noise reduction filter could be used to improve even poor DX images. Of course, you will need a video tuner/capture card such as the WinTV or ATI cards. I downloaded it and it automatically picked up my WinTV-D settings and assigned that as the source input. Then all I had to do was tweak the filter settings and I was in business! I can even watch live TV with it! If anybody has any questions, email me.

Now here's a couple of before and after photos. In this first photo of a newscast from WTOM-4, notice how much more detail comes out in the 2nd photo. The lady's lapels on her jacket are now visible, as well as more detail in her face and hair.



WTOM-4 Cheboygan, MI
1110 mi Es seen 7/17/06
@2308 CT
"before"

WTOM-4 Cheboygan, MI
1110 mi Es seen 7/17/06
@2308 CT
"after, w/DScaler"

For images that are even steadier, like this ID slide from KSWK, the improved photo can even become DTV-quality!



KSWK-3 Lakin, KS
760 mi Es seen 7/6/06
@1000 CT
*"before – caught on tape
while I was at work!"*

KSWK-3 Lakin, KS
760 mi Es seen 7/6/06
@1000 CT
*"after – all graininess
gone!"*

And here's more DScaler-enhanced photos:



KVVU-5 Lead, SD
1180 mi Es seen 6/28/06
@1842 CT



KDBC-4 El Paso, TX
910 mi Es seen 5/19/06
@1823 CT



KDBC-4 El Paso, TX
910 mi Es seen 8/21/06
@1913 CT



WAKA-DT-55 Selma, AL
280 mi Tr seen 8/9/06
@2317 CT



KDUH-4 Scottsbluff, NE
1050 mi Es seen 6/28/06
@1847 CT
"Wyo-who?"



KENW-3 Portales, NM
760 mi Es seen 6/9/06
@1901 CT

WESTERN TV DX

DAVE WILLIAMS

3525 SW Timber Ave

REDMOND, OR 97756

beansdad@bendcable.com (541) 420-4704

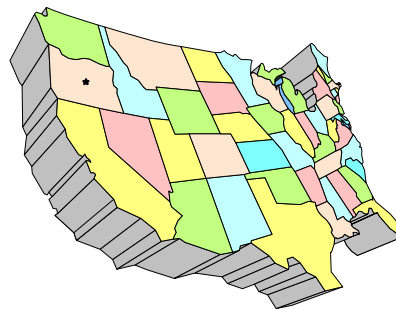

Dave Williams

1980 Vintage RCA 19" B/W, FM6 @ 25 feet

Aug21 08:00 KWGN 2 CO
 08:21 KBSD 6 KS
 09:45 KASA 2 NM
 10:00 KACV 2 TX
 KAMR(t)4 TX
 10:15 KCBS 2 CA
 16:00 KACV 2 TX
 KAMR 4 TX
 16:10 KOCT 6 NM In for over 1 hour
 17:45 XEPM 2 CH
 Aug28 11:22 KUSD 2 SD MUF 4 but weak
 Sep04 17:54 UNID 2 Mexico weak
 Sep05 10:50 KSNC(t) 2 KS Very weak

The Aug 21 opening, to the top of the FM dial, was a very nice end to the Es season. 73 - Dave

Eric Bueneman (NØUIH)

631 Coachway Lane
 Hazelwood, MO 63042-1347

Equipment: Daewoo 13-inch color TV (1999), Samsung 19-inch color TV (1984), Digital Stream HD3150 digital TV tuner, Radio Shack VU-210XR with Channel Master rotor at 30 feet above ground level.

All times CDT; all distances in miles/kilometers.

August 4, 2006 (E-skip)

1838 KYUS 3 MT Miles City 945/1521
 1857 KOTA 3 SD Rapid City 760/1223
 1900 KIDK 3 ID Idaho Falls 1160/1867
 1908 KTVK 3 AZ Phoenix 1255/2020

August 5, 2006 (trop)

0858 WKGB 53 KY Bowling Green 220/354
 (KET-1)
 0930 KRCG-DT 12 MO Jefferson City 100/161
 0933 KOMU-DT 36 MO Columbia 105/169

August 6, 2006 (trop)

2045 WTHR 13 IN Indianapolis 240/386
 2045 WFYI 20 IN Indianapolis 240/386
 2046 WHMB 40 IN Indianapolis 240/386
 (Grade B)
 2047 WXIN 59 IN Indianapolis 240/386
 (Grade B)
 2048 WCLJ 42 IN Bloomington 210/338
 (through KTVI-DT 43)
 2049 WIPX 63 IN Bloomington 210/338

2100 WSJV 28 IN Elkhart 305/491
 2114 WICS-DT 42 IL Springfield 80/128
 2125 WRSP-DT 44 IL Springfield 80/128
 2214 WISH 8 IN Indianapolis 240/386
 2216 WXIN-DT 45 IN Indianapolis 240/386
 2219 WICD 15 IL Champaign 150/240
 "ABC 15"
 2225 WNDY 23 IN Marion 285/459
 "My NDY"
 2228 **WNDY-DT 32** IN Marion 285/459
 "My NDY"
 2240 **WTIU-DT 14** IN Bloomington 210/338
 14-1 (PBS HD)
 2245 14-2 (simulcast of WTIU 30)
 14-3 (instructional videos "WTIU 2")
 2250 WRTV 6 IN Indianapolis 240/386
 2252 WLFJ 18 IN Lafayette 225/362
 2255 WCET 48 OH Cincinnati 320/515
 2258 WAZE 19 KY Madisonville 190/306
 2306 WNKY 40 KY Bowling Green 220/354
 "NBC 40"
 2312 WKGB 53 KY Bowling Green 220/354
 (KET-1)
 2325 WEVV-DT 45 IN Evansville 165/266
 2327 WEHT 25 IN Evansville 165/266
 2333 WJYS 62 IN Hammond 245/394
 2334 **WICD-DT 41** IL Champaign 150/240

August 7, 2006 (trop)

0002 WAND-DT 18 IL Decatur 110/177
 2118 KPTH 44 IA Sioux City 410/660
 2119 KMEG 14 IA Sioux City 410/660
 2125 WGEM-DT 54 IL Quincy 110/177
 2126 KDSM 17 IA Des Moines 255/410
 2149 KPWB 23 IA Ames 275/443

August 8, 2006 (trop)

2144 Urbana 12, 27 155/249
 2145 Champaign 3, 15 150/240

August 9, 2006 (trop)

2100 KRCG-DT 12 MO Jefferson City 100/161
 2101 KOMU-DT 36 MO Columbia 105/169
 2110 WSIU-DT 40 IL Carbondale 100/161
 2110 WUSI 16 IL Olney 130/209
 2113 WEVV 44 IN Evansville 165/266
 2115 WTCT-DT 17 IL Marion 100/161
 2115 WTCT 27 IL Marion 100/161
 2116 WSIL-DT 34 IL Harrisburg 130/209
 2118 K45CA 45 MO Cape Girardeau 115/184
 (WTCT 27)
 2120 WFIE 14 IN Evansville 165/266
 2121 W15BU 15 IL Johnston City 100/161
 (3ABN)
 2125 WUSI-DT 19 IL Olney 130/209
 2127 KOAM 7 KS Pittsburg 260/418

2134 WKGB 53 KY Bowling Green 220/354
 2153 WDRB 41 KY Louisville 250/402
 2248 WSEC-DT 15 IL Jacksonville 70/113

August 12, 2006 (trop)

0858 KYOU 15 IA Ottumwa 185/298

August 15, 2006 (trop)

2240 WAFF 48 AL Huntsville 345/555
 2245 WHIQ 25 AL Huntsville 345/555
 2257 WHNT 19 AL Huntsville 345/555

August 16, 2006 (trop)

1635 WFIE 14 IN Evansville 165/266
 1638 WEVV 44 IN Evansville 165/266

August 17, 2006 (trop)

1015 WTHR 13 IN Indianapolis 240/386
 1023 WHMB 40 IN Indianapolis 240/386
 1024 WXIN 59 IN Indianapolis 240/386
 1025 WIPX 63 IN Bloomington 210/338
 1027 WCLJ 42 IN Bloomington 210/338
 1843 WICD-DT 41 IL Champaign 150/240
 1852 WFXW 38 IN Terre Haute 170/274
 1913 WAZE 19 KY Madisonville 190/306
 1915 WKPD 29 KY Paducah 155/249
 1917 WKMJ 68 KY Louisville 250/402
 1923 WLKY 32 KY Louisville 250/402
 1925 WDRB 41 KY Louisville 250/402
 1929 WKPC 15 KY Louisville 250/402
 1945 WMYO 58 IN Salem 235/378
 (ex-WFTE)
 2127 WDRB-DT 49 KY Louisville 250/402
 2128 WHAS-DT 55 KY Louisville 250/402
 2129 **WMYO-DT 51** IN Salem 235/378
 2133 WSTR 64 OH Cincinnati 320/515
 2134 WEVV-DT 45 IN Evansville 165/266
 2233 WLFY 18 IN Lafayette 225/362
 2248 WNIN 9 IN Evansville 165/266
 2330 WFYI 20 IN Indianapolis 240/386

August 19, 2006 (trop)

0905 WICS-DT 42 IL Springfield 80/128
 0906 WRSP-DT 44 IL Springfield 80/128
 0907 Springfield, IL 20 (snow-free), 49 (through K49FC), 55 (through KMOV-DT 56) 80/128
 0915 WSEC-DT 15 IL Jacksonville 70/113
 0930 Decatur 17, 23 110/177
 0938 KRCG-DT 12 MO Jefferson City 100/161
 0940 K38II 38 MO Jefferson City 100/161
 0942 KMOS 6 MO Sedalia 155/249

August 24, 2006 (trop)

2040 WNDU 16 IN South Bend 300/483
 2041 WSBT 22 IN South Bend 300/483
 2043 WSJV 28 IN Elkhart 305/491
 2045 WCPX 38 IL Chicago 255/410
 2047 WGBO 66 IL Joliet 225/362
 2048 WXFT 60 IL Aurora 235/378
 2052 WSNS 44 IL Chicago 255/410
 2059 WISH 8 IN Indianapolis 240/386
 2110 WNIT 34 IN South Bend 300/483
 2111 WHME 46 IN South Bend 300/483
 (through WRBU)
 2113 WAAT-LP 69 IN South Bend 300/483

2112 WBND-LP57 IN South Bend 300/483
 2120 WHMB 40 IN Indianapolis 240/386
 2122 WNDY 23 IN Marion 285/459
 2147 WSJV-DT 58 IN Elkhart 305/491
 2204 **WNDU-DT 42** IN South Bend 300/491
 2232 WJYS 62 IN Hammond 245/394
 2244 WLFY 18 IN Lafayette 225/362
 2245 WICD-DT 41 IL Champaign 150/240
 2250 WIPB 49 IN Muncie 285/459
 2252 **WHME-DT 48** IN South Bend 300/483

August 26, 2006 (trop)

1017 KMOS-DT 15 MO Sedalia 155/249
 15-1 (PBS HD)
 1018 15-2 (simulcast of KMOS 6)
 1022 K38II 38 MO Jefferson City 100/161
 (Grade B)
 1028 KOLR 10 MO Springfield 190/306
 1029 KYTV 3 MO Springfield 190/306
 1033 KNLJ 25 MO Jefferson City 100/161
 (through KPLR-DT 26)
 1037 WPSD-DT32 KY Paducah 155/249
 1038 WSIL-DT 34 IL Harrisburg 130/209
 1040 **KFVS-DT 57** MO Cape Girardeau 115/184
 57-1 (HD simulcast of KFVS 12)
 1041 57-2 (UPN)
 1042 57-3 (The Tube-music videos)
 1048 WTCT-DT 17 IL Marion 100/161
 1049 K45CA 45 MO Cape Girardeau 115/184
 (WTCT 27)
 1050 W15BU 15 IL Johnston City 100/161
 (3ABN)

E-skip gave way to trop as the month of August wore on; it went out with a bang on August 4 with one last opening to the west. The August 6 opening brought a much-wanted station in WTIU-DT 14; the station has three sub-channels; one for HDTV programming, the second as a simulcast of WTIU analog 30, and the third for instructional videos (IDing as "WTIU-2"). I also pulled in WNDY-DT 32 for my fourth from the Indianapolis area, and WICD-DT 41 for my first DTV from Champaign. The next night brought several analog stations from Sioux City; I came close to, but couldn't get any picture from, KPTH-DT 49. Des Moines was also in, along with WGEM-DT 54. The opening of August 9 was interesting because the only TV station logged west of the Columbia/Jefferson City area was KOAM 7. August 15 brought in television stations from Huntsville; but the signals were too weak to attempt to pull in DTV signals from the area. August 17 brought in stations from Illinois, Indiana and Kentucky; I managed to log a new one in WMYO-DT 51 (even with local KUMO-LP on the air). One lone Ohio station made it in: WSTR 64. WNIN 9 made it through local KETC, although I couldn't pull in WNIN-DT on channel 12. August 24 brought two new South Bend DTV signals in WNDU-DT 42 (even with WICS-DT on) and WHME-DT 48. Only the text was seen through local WRBU analog on 46; the DT signal was in for a few seconds at a time. On August 26, I finally logged KFVS-DT 57, even with local KMOV-DT on channel 56. On the local front, KPLR-DT 26 has added a second sub-channel, carrying the music video channel "The Tube". As of September 1, 2006, the total stands at 524, including 35 DTV signals. 73 and good DX, Eric (NØUIH)

Jeff Kruszka
 5024 S. Braxton Ave.
 Baton Rouge, LA 70817

Equipment:

1992 Zenith "Sentry 2" 13" color TV; Channel Master 4228A screened 8-bay w/CM Spartan 3 #0071 preamp and RG-11 coax for UHF; Channel Master 1114 Crossfire w/CM #0040 preamp, MFC dual-cavity notch filter for 88.5 MHz, MFC Fastrap for ch. 2, and RG-11 for VHF; both @20 ft. AGL (in attic). Hauppauge WinTV-D card and Sylvania SRZ3000 STB for DTV reception.

August 2006

				CT
1 Es	2030	KLNE	3 NE	860
	2100	KOAA	5 CO	940
2 Es	1906	unid SS 4, 5		
8 Es	2020	unid 3, 4		
9 tr	2300	WJSU	40 AL	385
	2305	WTJP	60 AL	390
	2317	WAKA-DT	55 AL Note 1	280
10 tr	0700	WLGA	66 AL	370
12 Es	1706	unid SS 3-6		
	1855	KCNC	4 CO	1010
	1900	KSWK	3 KS	760
14 tr	0645	Austin 36, 42, 54		395
	0652	KWTX-DT	53 TX	365
Es	1756	KAMR	4 TX	700
	1759	KENW	3 NM	760
	1812	KOB	4 NM	955
	1827	KNME	5 NM	955
	1916	KDBC	4 TX	910
	1918	KOAA	5 CO	940
	1921	KUAT	6 AZ	1175
19 Es	2111	unid 4 Televisa		
20 tr	2349	<u>K19??</u>	19 LA Note 2	50
21 Es	1654	XHG	4 JAL	1020
	1806	KDBC	4 TX	910
	1815	XEJ	5 CHI	910
	1939	XHIT	4 CHI	905

Note 1 – Finally caught video on this one after only getting the PSIP a couple of times. See the photo in Photo News!

Note 2 – local LPTV off briefly; TBN underneath to west, must be New Iberia moved from ch. 49.

The Es season was over too fast! It was just getting fun. Oh well, now on to fall tropo!

73's, Jeff

William Draeb

(920) 388-2350
 1314 Ellis St.
 Kewaunee, WI 54216-1802

1994 Sylvania Y1 Chassic, 40' Rohn 25G Tower, CH2026, Y713, and KV420 Antennas, CMA-HB and CMA-Ub Preamps.

August 2003

3 Es	1127	CBFT	2
	1140	CFAP	2
	1145	WCAX	3 (t)

	1225	CFAC	2
		CFCN	4
	1245	KWSE	4 (t)
		KBME	3 (t)
		CFRN	3
4 Tr	0625	CKCO	13
Es	1755	KUTV	2 (t)
		KREG	3
		KCNC	4
	1800	KLNE	3
11 Tr	2005	CBLN4	45
		CBLN5	20
	2030	WOSU	34
		WYOW	34 (Seldom seen)
		WTTE	28 (t)
12 Tr	0500	WOSU	34
		WPBO	42
		WBGU	27
		WRGT	45
		WTLW	44
		WOLP-CA	27
	0535	WSTR	64
	0830	WKMJ	68 "KET2" ID
		WMFD	68
		WOAC	67
		WLFI	18
		WXIX	19
	0850	Cleveland U's	
		WNEO	45
		WEAO	49
		WBNX	55
	0900	CBEFT	54
		WPTD	16
		WKEF	22
		WCET	48
	0930	WQLN	54 Flip-flopping w/WTLJ
	0938	WJET	24 (t)
		WWHO	53
	1025	WDLI	17 (t)
Es	1330	WESH	2
		WEDU	3 Wayne Dyer Fundraiser
	1727	KATC	3
	1824	WREG	3
		WLBT	3
Tr	2000	W45CD	45 Fence, WI
13 Tr	2040	WQHS	61
		WUAB	43 (t)
		WPGH	53 (t)
14 Es	2020	CFRS	4
15 Tr	0530	W18AT	18
		WLFI	18
		Fort Wayne U's 15, 21, 33, 55	
21 Tr	1950	WRGT	45
	2022	WCET	48 (t)
27 Tr	1930	W46DD 46	Muskegon, MI
29 Tr	0630	KSTC	45
30 Tr	2005	WQHS	61
	2010	CBLFT9	53
		CFMT1	69
		CICO1	18 (t)
		CBLN	40 (t)
31 Tr	0455	KYOU	15
		UNID	42

September 2006

1 Tr	1915	CBLN4	45
	1950	KSTC	45 Min vs Dallas Football
		W45CD	45

I saw W46DD before but didn't know where it was until I wrote to WOOD-8 recently.

Dave Pomeroy

2321 SE Libra Ct.
Topeka, KS 66605-3505
weberbosco2@sbcglobal.net
Channel Master 6-ft. parabolic
Win TV-D DTV tuner and Radio Shack STB

1000 KMEG 14 Sioux City, IA
KYNE-DT 17 Omaha, NE
KETV-DT 20 Omaha, NE
KXVO-DT 38 Omaha, NE
KBIN 33 Council Bluffs, IA
(local LPTV 33 at 10 miles lost in DTV snow)

August 21 Es

2040 WCBD 2 Charleston, SC

August 22 Tr

0730 KMEG 14 Sioux City, IA
KELO-DT 32 Sioux Falls, SD
KDLT 46 Sioux Falls, SD

August 23 Tr

0630 KMEG 14 Sioux City, IA
(in for 24 hours)
KETV-DT 20 Omaha, NE
KXVO-DT 38 Omaha, NE
(PSIP read KVXO)
1600 KELO-DT 32 Sioux Falls, SD
KMEG 14 still in strong
KMTV-DT 45 Omaha, NE
2100 KUON-DT 40 Lincoln, NE
KELO-DT 32/KXVO-DT 38 still in

August 24 Tr

0650 KMEG 14 still present
KELO-DT 32 Sioux Falls, SD
0900 KBDK 14 Hoisington, KS
1100 KUSD 2 Vermillion, SD (rare)
1230 KSMN 20 Worthington, MN

August 25 Tr

0900 KMEG 14 still present

September 13 Tr

1200 KELO-DT 32 Sioux Falls, SD

September 14 Tr

I thought I had a new local in KMEG-14 as it was in with a good signal for several days. It is not uncommon to see, but I have never had it in so long. No new ones and no decent distance this time.

Dennis Park Smith

3605 San Remo Drive
Santa Barbara, CA 93105-2523
Telephone (805) 687-7803

This report is for August 2006. The cool temperatures along the ocean vicinity and hot inland continued steadily for much of the time, and so did Southern California tropo on TV-FM to San Diego/Tijuana up to 200mi/320km on my indoor whip and bow-tie Variations at times may not have been due to unsettled weather but rather variations in the elevation of the air-layer boundary. For example, the apparent Aug-9 peak may have been a lower-than-average boundary, closer to my elevation of approximately 250 feet.

Jul apx 27 – Aug 2: None
Aug 3-7: Poor
Aug 8 am: Fair
Aug 8 eve: Good
Aug 9: Very good (VHF almost excellent)
Aug 10-11: Good
Aug 12-15: Fair
Aug 16: Poor
Aug 17-20: Variably poor to fair
Aug 21-31: Good (and into September)

Best of DX to all, Dennis

**Bob Cooper's
TELEVISION'S PIRATES: HIDING BEHIND YOUR
PICTURE TUBE**

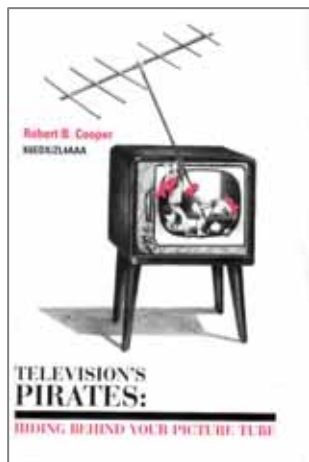

ORDER YOUR 928 PAGE COPY FROM BOB RIGHT NOW!

Send your check or money order for \$20 (payable to WTFDA) to WTFDA, P.O. Box 501, Somersville, CT 06072. Paypal order are also accepted. Send \$21.50 (to cover Paypal fees, etc.) To mbugaj@snet.net. US ORDERS ONLY. FOR ORDERS OUTSIDE USA PLEASE EMAIL US FOR SHIPPING RATES BEFORE ORDERING.



Eastern U.S. TV DX

Featuring reports from AL, CT, DC, DE, FL, GA, IN, KY, MA, MD, ME, MI, NC, NH, NJ, NY, OH, PA, RI, SC, TN, VA, VT, and WV, along with the Canadian Provinces of NB, NF, NS, ON, PEI, and PQ.

Send reports by the 15th of each month to:

Nick Langan

1040 Riverview Drive

Florence, NJ 08518

E-mail: nick.langan@gmail.com

The Editor's Note

Hello there! Well, things quieted down in the Eastern DX world as we moved into September, with a lot less tropo than we would have hoped for. In the past couple weeks though, things have grown a bit more busy trop opening wise, so let's hope this is a precursor to an active Fall!

Despite the overall quiet period, we have a couple of reports to see from Saul Chernos and Robert Grant, so let's get to it.

Saul Chernos 57 Berkeley St. Toronto Ontario M5A 2W5

E-mail: schernos@sympatico.ca Tel: (416)364-0725

6/17 Es (Burnt River)

2038 KDTN 2 TX Denton (Bug, Daystar Television Network voice ID)
 2040 KDFW 4 TX Fort Worth (Fox 4 Bug)
 2114 KETS 2 AR Little Rock (AETN 40 Bug)

6/18 Es (BR)

0940 KETS 2 AR Little Rock (AETN 40 bug)
 1029 WPBT 2 FL Palm Beach (Fifty years 2 SID, 305-949-1922 Fundraiser)
 1037 WDIQ 2 AL Dozier (APT bug, Dragon Tales)
 1059 WFOR 4 FL Miami (Mayor Carlos Alvarez, Ft. Lauderdale ad, CBS)
 1137 WPTV 5 FL W. Palm Beach (Palm Beach QTH)
 1140 WTVJ 6 FL Miami (305 AC ad w/Sun-Senitel, Nova SE'ern U.)

6/19 Es (BR)

1356 CKND2 2 MB Minnedosa (Global, Winnipeg news promo)
 1400 CBKT7 3 SA Warmley-Estevan (CBC w/hockey talk)
 1454 CKCK 2 SA Regina (Ad: Farmtronics)

6/20 Es (BR)

1253 WDIQ 2 AL Dozier (APT bug, kids program)
 1300 WESH 2 FL Daytona Beach (WESH 2 NBC SID)
 1624 KGAN 2 IA Cedar Rapids (Promos: CBS 2 Iowa Traveler, 107.1 KRGL)
 2201 WMAB 2 MS Ackerman (M bug)

6/21 Es (BR)

0044 KSNC 2 KS Great Bend (KSN storm ticker)

0045 KSNW 3 KS Wichita (KSN storm warnings //2)
 1032 KETS 2 AR Little Rock (AETN 40 bug)
 2000 WEAR 3 FL Pensacola (SID)
 2020 KYTV 3 MO Springfield (UPN 15 promo)

6/24 Es (BR)

1231 WUND 2 NC Columbia (UNC PBS, TV bug)
 2105 KDTN 2 TX Denton (Daystar bug, preacher)

6/25 Es (BR)

1134 WDIQ 2 AL Dozier (APT bug, cartoon)
 2007 WDIQ 2 AL Dozier (APT bug)
 2029 KXMA 2 ND Dickinson (KXMA 2 SID, 2 CBS bug)
 2055 KPRY 4 SD Pierre (KSFY SID)

6/28 Es (BR)

1957 WESH 2 FL Daytona Beach (2 WESH NBC Bug)
 1957 WPBT 2 FL Miami (No Direction Home promo, logo)

6/29 Es (BR)

1100 WFOR 4 FL Miami (Parrot Jungle Isl., First Noon/CBS 4 Promo)
 1101 WPBT 2 FL Miami (SID)
 1111 WESH 2 FL Daytona Beach (2 WESH NBC Bug)
 1220 WCTV 6 GA Thomas (WCTV bug)
 1229 WSB 2 GA Atlanta (Salute2America, voice ID)
 1301 WBRZ 2 LA Baton Rouge (News 2 Louisiana voice ID)

1401 WRBL 3 GA Columbus (WRBL 3 News Promo, CBS bug, CKVR off)
1746 WMAB 2 MS Ackerman (M Bug)
1748 KPRC 2 TX Houston (2 logo)
6/30 Es (BR)
1938 KJRH 2 OK Tulsa (2 KJRH NBC bug, OK ads, Wheel of Fortune)
1839 KFOR 4 OK Oklahoma City (Ribbon 4 logo, Newschannel 4 SID, OK ad)
1840 KETS 2 AR Little Rock (AETN 40 bug)
7/1 Es (BR)
0959 WPBT 2 FL Miami (SID)
1659 WEDU 3 FL Tampa (Voice ID in promo)
1720 WCBD 2 SC Charleston (Charleston ad)
1721 WESH 2 FL Palm Beach (SID, NBC, golf)
1745 WDIQ 2 AL Dozier (APT bug)
7/4 Es (BR)
1625 KPRC 2 TX Houston (2 bug, Houston ad)
1630 KBTW 4 TX Port Arthur (Voice calls, QTH, NBC News special report)
7/7 Es (BR)
1734 KDTN 2 TX Denton (Daystar bug)
1807 KFDX 3 TX Wichita Falls (SID faint u/CKVR)
1947 KBTW 4 TX Port Arthur (Hadley's furniture on Calder in Beaumont)
2110 WMAB 2 MS Ackerman (M bug)
2232 KUSD 2 SD Vermillion (SDPB bug)
2240 WBRZ 2 LA Baton Rouge (WBRZ and News 2 voice)
7/8 Es (BR)
0001 KSNB 2 KS Great Bend (KSN, KS ads, NBC, Jay Leno)
0002 KSNB 4 NE Superior (4/17 bug)
0032 KUSD 2 SD Vermillion (SDPB bug)
0830 KETS 2 AR Little Rock (AETN 40 bug)
7/10 Es (BR)
1203 WESH 2 FL Daytona Beach (WESH 2 NBC bug, very brief)
7/15 Es (BR)
1238 KDFW 4 TX Fort Worth (FOX 4 bug)
1240 KDTN 2 TX Denton (Christian Mx, preaching, later SS preacher)
1546 WEDU 3 FL Tampa (WEDU bug)
1637 KWGN 2 CO Denver (WB2 bug and SID, Denver ad)
1820 KBSD 6 KS Ensign (Eyewitness news, Storm 12)
1829 KJRH 2 OK Tulsa (News with bug)
2019 CCI to 9 (See note)
2035 KEMV 6 AR Mountain View (AETN 40 bug)
2134 WRAL 5 NC Raleigh (WRAL storm tracker)
2235 WYFF 4 SC Greenville (Calls, local ad)
2238 Unid 6 SA (Moose Jaw events)
2241 Unid 5 (TEAM in logo during news)

2304 KSRE 6 ND Minot (Prairie Public bug //6)
2305 KXJB 4 ND Valley City (4 CBS logo)
2306 KWSE 4 ND Williston (Prairie Public bug //4)
2313 KFYZ 5 ND Bismarck (NBC, NBC5 logo, KFYZ SID)
2315 KHMT 4 MT Hardin (FOX4 logo, same earlier this season)
2317 KXMA 2 ND Dickinson (W. ND Wx, CBS, KXMA SID)
7/16 Es (BR)
1310 Unid 5 (ITV bug on lower right)
7/17 Es (BR)
1851 WUND 2 NC Columbia (UNC bug, talk program)
1922 WLBT 3 MS Jackson (SID w/CKVR)
1924 WMAB 2 MS Ackerman (M bug, talk program)
1944 KUSD 2 SD Vermillion (SDPB bug with talk program, video only)
1944 WBRZ 2 LA Baton Rouge (WBRZ Sports 2, audio only, local ad)
2054 KFOR 4 OK Oklahoma City (Newschannel 4 SID)
2127 KJRH 2 OK Tulsa (2 KJRH NBC SID)
2206 KDFW 4 TX Fort Worth (FOX news items Re: Decatur and Fort Worth)
2207 KDTN 2 TX Denton (Preaching)
7/18 Es (BR)
0921 WUND 2 NC Columbia (UNC Kangaroo bug, kids pgm. Logo)
0928 WESH 2 FL Daytona Beach (WESH bug, area ad, Regis)
1038 WBRC 6 AL Birmingham (Ad: Birmingham Orthodontics, 6 bug)
1349 WABG 6 MS Greenwood (6 ABC logo)
1708 KSNB 4 NE Superior (4/17 bug, Andy Griffith)
1723 KHAS 5 NE Hastings (FOX 5, Hastings reference)
1724 KIMT 3 IA Mason City (KIMT bug)
1747 KUSD 2 SD Vermillion (SDPB bug)
1748 KTIV 4 IA Sioux City (Norfolk, NE & Sioux City, IA ads)
1749 KDLV 5 SD Mitchell (NBC KDLT bug, later weather, Sioux Falls ad)
1753 KAAL 6 MN Austin (SID, News at six promo, Rochester ad)
1807 KPLO 6 SD Reliance (KELO bug, news)
1808 KPRY 4 SD Pierre (KSFY bug)
1817 KDLO 3 SD Florence (KELO bug)
1903 KNOP 2 NE N. Platte (2 News at six)
1930 Unid 5 (1-???-SKY-SPYO, NW Tire ad/promo, 2 stations??)
1938 KDUH 4 NE Scottsbluff (Scottsbluff & west NE wx and ads, KOTA SID)
7/19 Es (BR)
0953 KALB 5 LA Alexandria (Alexandria ad, 318 AC)

1045 CBWFT7 2 ON Kenora (CBC French //3 Guy Lafleur interview)
 1048 CBWFT 3 MB Winnipeg (CBC French //2 Guy Lafleur interview)
 1112 CKYB 4 MB Brandon (Winnipeg event ad, CTV)
 1126 KXJB 4 ND Valley City (KX4, CBS promo)
 1207 KSTP 5 MN St. Paul (5 bug, Minneapolis QTH)
 1254 KDLV 5 SD Mitchell (Mitchell based infomercial, carcivity.net)
 1259 KPRY 4 SD Pierre (KSFY SID, Watertown QTH)
 1302 KTCA 2 MN St. Paul (TPT bug)
 1304 KSNC 2 KS Great Bend (KSN bug)
 1323 KPLO 6 SD Reliance (KELO bug)
7/24 Es (BR)
 0924 WUND 2 NC Columbia (UNC kangaroo, cartoon)
 0944 WJXT 4 FL Jacksonville (Jacksonville ad, 4 bug, Judge Alex)
 1100 KJRH 2 OK Tulsa (Tulsa ad, later SID)
 1133 Unid 6 (KY5 or KY6 in rectangle, possible PBS)
 1923 KETS 2 AR Little Rock (AETN 40 bug)
7/26 Es (BR)
 1216 KBME 3 ND Bismarck (Prairie public bug, Teletubbies)
 1227 KXMA 2 ND Dickinson (KXMA 2 SID, Williston & Dickinson ads)
 1231 KFYZ 5 ND Bismarck (Bismarck ads, Tony Danza program)
 1233 KWSE 4 ND Williston (Prairie public bug, Mr. Rogers //3)
 1250 CKCK 2 SA Regina (Regina ad, CTV)
7/28 Es (BR)
 0715 WBRZ 2 LA Baton Rouge (Gd. Morn. Amer., News 2 WBRZ SID)
 1834 KDTN 2 TX Denton (Preacher, daystar)
 1835 KDFW 4 TX Fort Worth (North Dallas in local news)
7/29 Es (BR)
 1219 WDIQ 2 AL Dozier (APT bug)
8/12 Es (BR)
 1501 Unid 2 (1-800-662-2306 in PBS station fundraising)
 1756 KJRH 2 OK Tulsa (Storm ticker: McCurtain & Haskell City, SID)
 1802 KFOR 4 OK Oklahoma City (Local Hyundai infomercial)
 1805 KOCO 5 OK Oklahoma City (Infomercial: Direct buy of OKC)
 1900 KACV 2 TX Amarillo (Voice ID and TX panhandle QTH, PBS)
 1908 KAMR 4 TX Amarillo (KAMR bug, NBC 4 voice ID)
 1915 Unid 3 KS (Hutchinson in local news)
8/13 Es (BR)
 1137 WDIQ 2 AL Dozier (APT Bug)

8/24 Tr (BR)
 2345 WFUM 28 MI Flint (PBS)
 2359 WKAR 23 MI E. Lansing (Michigan ad)
8/25 Tr (BR)
 0011 WDCP 19 MI University Ctr. (Q/PBS bug w/nature program)
 0019 WTVS 56 MI Detroit (PBS, M bug?)
 1244 CICO32 32 ON Windsor (TVO)
 0520 WEYI 25 MI Saginaw (NBC 25 SID)
 0550 WNWO 24 OH Toledo (Local Wx)
 0558 WGTE 30 OH Toledo (WGTE bug)
9/7 Tr (Toronto – Scarborough Bluffs)
 0220 CFJP 35 QC Montreal (French infomercial)
 0230 W42.. 42 NY Rochester
 0400 W63CT 63 OH Eastlake (WVIZ ID, PBS)
 0405 WBNX 55 OH Akron (Bug)

Says Saul: "July 15 had Es with CCI briefly to 9, but noting ID'able. Only the second time in close to 30 years that Es has been noted this high in the band. Last time, two years ago, actually logged Alabama on 8 and had CCI to 13. Stuff like this is truly exciting."

Overall, lots of skip activity on TV this year. I would have appreciated some skip from the Maritimes, which does not happen often. I have never logged NF on TV, for example (I have had it a few times on FM). Tropo has been quite dry this year for TV."

Robert Grant (N8NU) 231 E Temperance Rd. Temperance, MI 48182
 E-mail: Rg3d@yahoo.com (expect delays, no home Internet access)
 Temperance is in SE corner of MI, lat 41.7794, lon -83.5437 (EN81fs)
 Receivers: Sylvania (Funai) 6427GFF 27" color analog/digital SDTV;
 Sanyo 21T63 analog-only 12" B&W; Yaesu VX-5 handheld and FT-857
 Base/mobile amateur transceivers.
 Antenna: Channel Master Advantage 3020 on chimney. All times EDT.

8/3 Tr
 2030 KTWO 2 WY Casper 1167
8/4 Tr
 0330 WISH 8 IN Indianapolis 191
 0400 WCLJ 42 IN Bloomington 214
 0420 WNDY-DT 32 IN Marion 168
WNDY 23 IN Marion 168
 0426 WIPB-DT 52 IN Muncie 151
 0433 WISH-DT 9 IN Indianapolis 191
 0437 unID-64 "Jack Van Impe", 215 deg
 0449 WDTN-DT 50 OH Dayton 147
 0519 WNIT-DT 35 IN South Bend 137 (DTV #50)
 0521 WHME-DT 48 IN South Bend 136

WHME 46 IN South Bend 136
(under WUPW-DT)
0529 WBND-LP 57 IN South Bend 137
0600 WIPX 63 IN Bloomington 213
WLIO-DTt 8 OH Lima T

8/5 Tr
2300 WJYS 62 IN Hammond 220

8/6 Tr
0100 WGVK 52 MI Kalamazoo 115
0112 WOOD-DT 7 MI Grand Rapids 119
0115 WCIU 26 IL Chicago 211
0128 unID 50 "W50KA" (?) FSK ID
0135 WXFT 60 IL Aurora 211
0148 unID 52 TBN, zero offset (WWRS?)
0205 WZZM-DT 39 MI Grand Rapids 161
0228 WOTV-DT 20 MI Battle Creek 113
0232 WDJT 58 WI Milwaukee 242
0255 WOBC-CA 14 MI Battle Creek 90
0300 WGBA 26 WI Green Bay 286
WBAYt 2 WI Green Bay T
WOLP-CA 27 MI Grand Rapids 135
WGVU 35 MI Grand Rapids 145
0325 WGVU-DT 11 MI Grand Rapids 145
(WTOL off)
unID-DT 23 NNW
unID-DT 28 NNW
0330 WBKB 11 MI Alpena 202
0400 WPBO 42 OH Portsmouth 210
("WOSU" bug)
WBDT-DTt 18 OH Springfield T

8/7 Tr
0150 WSIL 3 IL Harrisburg 404
WTWOt 2 IN Terre Haute T
WAVE 3 KY Louisville 250
0247 WSIU 8 IL Carbondale 395

8/7 Es
2000 WEDU 3 FL Tampa 965
2103 KJRH 2 OK Tulsa 764

8/9 Tr
0110 WCIA 3 IL Champaign 281

8/11 Tr
2340 unID 27 same offset as WBGU,
(Packers and ShopKo logos, WKOW
would
fit, but nothing else is coming from
the West.)

8/12 Tr
0000 CKNX 8 ON Wingham 199
0015 CITY2 31 ON Woodstock 153
0018 CBLN4 45 ON Wingham 195

8/12 Es
1920 KLBY 4 KS Colby (solid) 952
1930 KCWXt 2 TX Fredericksburg T
(Houston Astros BB, plus offset)
1932 KLNE 3 NE Lexington 835
1947 KSWK 3 KS Lakin 962
1955 KSNC 2 KS Great Bend 838
2130 KWGN 2 CO Denver 1144

8/12 Tr
2240 WDTNDT 50 OH Dayton 147
(solid, as are all Dayton analogs)
2250 WKEFDT 51 OH Dayton 147

8/14 Tr
0032 WCIU 26 IL Chicago 211
0200 WTMJ 4 WI Milwaukee 240

(audio only, no trace of video)
8/14 Es
1900 unIDs 2, 3, 4 noted.

8/14 Tr
1905 WAVE 3 IN Louisville 250

8/15 Tr
0600 WCIU 26 IL Chicago 211

8/17 Tr
0055 KATV 7 AR Little Rock 690
(seen under WXYZ)
0139 KCRG 9 IA Cedar Rapids 429
(#300 - ABC, local ad ment C Rapids)
0330 KARK 4 AR Little Rock 684
(under WDIV)
0355 WGN 9 IL Chicago 211
2315 WROC 8 NY Rochester 319
2358 WUTV-DT 14 NY Buffalo 251

8/18 Tr
0006 WNLO 23 NY Buffalo 252

8/19 Tr
0142 WBNS-DT 21 OH Columbus 128
(PSIP ID only)

8/22 Tr
0130 WQAD 8 IL Moline 356
0150 unID-7 minus offset
0235 WDBJ 7 VA Roanoke 364
(under WXYZ)
1205 WXYZ-DT 41 MI *NOTED SILENT
1hr+*

8/26 Tr
0025 WZZM-DT 39 MI Grand Rapids 161

8/28 Tr
0240 WDCQ-DT 15 MI Bad Axe 122

9/1 Es
2300 KCWX 2 TX Fredericksburg 1162

Says Robert: "Trop did this year what skip had been doing the past several years (before this year), showing promise early on, then ending prematurely. Before leaving, however, it did take a turn for the weird, usually with very selective paths and favoring some channels over others. The 8/17 opening was almost strictly a VHF opening. KCRG came in with no sign of any other stations in that direction (Chicago came in a few hours later). When I noticed another minus offset station on 7 under WXYZ, I was "hoping" to ID it as Evansville. When I saw "Little Rock" in the image, I still thought it was Evansville, then looked at the database and realized WTVW was not a minus, I stuck with it and eventually saw the callsign KATV, my longest trop logging from any of my Dxing locales. KARK was discovered later. It had been in earlier, but I mistook it for WTTV, zero-offset, seen under WDIV almost every night in August. WTTV and KARK were both under WDIV, and KARK was stronger, even though they were in almost exactly (3 degs off) the same direction.

The opening that brought in WQAD and WDBJ was just as fickle. It was a little disappointing, however, when my GPS revealed that Roanoke was a lot closer than I would have guessed."



Southern FM DX

John Zondlo
 4009 Driftwood Circle
 Yukon, OK 73099
 jzondlo@cox.net
 Deadline: 15th

For DXers in AL, AZ, AR, CA, CO, DE, DC, FL, GA, HI, KS, KY, LA, MD, MS, MO, NV, NM, NC, OK, SC, TN, TX, UT, VA, WV, Cuba & Mexico

October 2006

Fred Nordquist – 147 Travis Hill Road –
 Moncks Corner, SC 29462 –

nordquis@homexpressway.net -

Statistics webpage:

<http://web.infoave.net/~fmjnordquist/statistics.html> - EDT

Denon TU-1500RD w/4 110 kHz IF filter mod and RDS Chip Mod directly connected via coax line to PC serial port, RDS Dec 3.0SW, APS-13 antenna @ 25' AGL, CDR rotor, CAC-11 coax lead-ins

8/5 Tr

1111 WQSA 99.9 GA Unadilla, SS 230

8/7 Es

1828 KENW 89.5 NM Portales, NPR, RDS PI/PS 1BF8 KENW 895

8/10 Tr

1126 WFAE 90.7 NC Charlotte, NPR, RDS PI/PS 61E0 WFAE-FM 149

1133 WOTJ 90.7 NC Morehead City, FBN Radio 207

1136 WALG 90.7 GA Augusta, NPR, GPR 109

1205 WAYR 90.7 GA Brunswick, "Way FM" 166

1229 WMFE 90.7 FL Orlando, NPR ID 326

8/13 Ms

1300 KRVS 88.7 LA Lafayette, RDS PI 3F18, new state 745

8/15 Tr

2235 WQSM 98.1 NC Fayetteville, "Q-98," RDS PI A8C8 141

8/16 Gw

0105 WCMG 94.3 SC Latta, "Magic 94.3," R&B 88

8/16 Tr

0515 WAGO 88.7 NC Snow Hill, "Go Mix Radio," rel, RDS PI 5552 202

1536 WBTS 95.5 GA Doraville, RDS PI 594C 233



8/17 Tr

0017 WWIP 89.1 VA Cheritan, ID 354

0059 WGMD 92.7 DE Rehoboth Beach, ID/ABC

0116 WPTE	94.9	VA	Virginia Beach, RDS PI 7E36 324
0121 WOSC	95.9	DE	Bethany Beach, "The New 96 Rock" 449
0159 WLGP	100.3	NC	Harkers Island, GNN, rel, USA Radio Network nx 206
0235 WKHK	95.3	VA	Colonial heights, "K95," k, ID 324
0930 WZGO	91.1	NC	Aurora, "Go Mix Radio," rel // WAGO, ID 226
2100 WLHC	103.1	NC	Robbins, "Life 103.1," variety , ID 156
<u>8/20 Tr</u>			
2352 WSFL	106.5	NC	New Bern, RDS PI/PS F001 AIR 195
<u>8/21 Tr</u>			
0025 WCPE	89.7	NC	Raleigh, NPR, c // website 206
2143 WRJY	104.1	GA	Brunswick, "Coastal Country 104.1 The Wave," RDS PI/PS FFFF WRJY-FM 166
<u>8/25 Tr</u>			
0900 WKBC	97.3	NC	North Wilkesboro, "KB-973," r, multicity ID 208
2051 WWHA	94.1	NC	Oriental, "Hank FM," RDS PI/PS HAWK 217
2110 WRVA	100.7	NC	Rocky Mount, "The River," r, RDS PI/PS 1F14 RIVER 208
2139 WHNL	103.9	NC	Fuquay-Varina, "The Light 103.9 FM," g 178
2150 WELS	102.9	NC	Kinston, k, ID 194
2159 WKIX	102.3	NC	Goldsboro, full ID, k 183
2236 WSSL	100.5	SC	Greenville, "Whistle 100" 155
2302 WVOD	99.1	NC	Manteo, ID 305
2338 WBBB	96.1	NC	Raleigh, CI R-RDS PI/PS 5767 DPS=ARTIST/TITLE 184
2348 WPWZ	95.5	NC	Pinetops, "Power 95.5" 299
<u>8/26 Tr</u>			
0001 WCMS	94.5	NC	Hatteras, k, multiple Ids 275
0057 WZPE	90.1	NC	Bath, rel, ID 238
2337 WKUS	105.3	VA	Norfolk, "Kiss FM," promoting HD radio, RDS PI/PS 1E01 KISS FM 317
<u>8/27 Tr</u>			
0037 WDCG	105.1	NC	Durham, "G-105," RDS

PI/PS 1027 DPS=SONG/
ARTIST G105 189

8/28 Tr

0837 WOBB 100.3 GA Tifton, ID 253
0848 WQPW 95.7 GA Valdosta, "The Mix," RDS
PI/PS A884 WQMI-FM
254
0922 WLPF 98.5 GA Ocilla, rel 226

8/30 Tr

0116 WOGK 93.7 FL Ocala, "K-Country," RDS
PI 7A46 300

All loggings above are new to the log. Total logged now at 799. Ms unID to northwest on 8/12 at 1749 with RDS PI 2706 still at large. Also still at large is an Es unID to northeast Canada on 6/29 with RDS PI B705 (suspect CBFX-FM1). Total FM log (with RDS data) and Statistics can be found at WTFDA Statistics Webpage

<http://web.infoave.net/~fmjlordquist/statistics.html>

As your WTFDA statistics editor, I'm requesting that you e-mail me your latest personal statistics updates. As a great time save, you can e-mail me your FM-TV station log in a format similar to mine (e.g. EXCEL or Text file) and I'll use it to generate your statistics quickly.

**Stephen H. Ponder - N5WBI -
Houston, TX**

Radio Shack DX398 w/whip antenna

FM bandscan Saturday, 9/9/06, from 1330-1430 CDT

KAFR	88.3	TX	Conroe, "Spirit 88," American Family Radio, AFR.net
KUHF	88.7	TX	Houston, \$
KSBJ	89.3	TX	Humble, \$, low power after lightning strike
KACC	89.7	TX	Alvin, \$, RDS "KACC 89.7"
KPFT	90.1	TX	Houston, \$
K212FE	90.3	TX	Bay City, \$
KJIC	90.5	TX	Santa Fe, \$, RDS "KJIC"
KTSU	90.9	TX	Houston, \$
KVLU	91.3	TX	Beaumont, \$,
KTRU	91.7	TX	Houston, \$
KROI	92.1	TX	Seabrook, "Praise 92"
KKBQ	92.9	TX	Houston, \$, RDS "New 93Q" and artist/song
KQBU	93.3	TX	Port Arthur, \$
KKRW	93.7	TX	Houston, \$, RDS "93.7 The Arrow" artist name/title
KQXY	94.1	TX	Beaumont, \$
KTBZ	94.5	TX	Houston, \$, RDS "The

			Buzz" artist/title
KYKR	95.1	TX	Beaumont, \$
KHJZ	95.7	TX	Houston, \$, RDS "Smooth Jazz 95.7 the Wave"
KYKZ	96.1	TX	Beaumont, \$
KHMX	96.5	TX	Houston, \$, RDS "Mix 96.5" plus artist/title
KIOX	96.9	TX	El Campo
KTHT	97.1	TX	Cleveland, \$, RDS "Country Legends 971" plus artist/title
KFNC	97.5	TX	Houston, \$, RDS "KFNC 975"



KBXX	97.9	TX	Houston, \$, "The Box"
KTJM	98.5	TX	Port Arthur, \$, RDS "La Raza"
KODA	99.1	TX	Houston, \$, RDS "Sunny 99.1" and artist/title
KSHN	99.9	TX	Liberty, \$
KILT	100.3	TX	Houston, \$, RDS, RDS indicator illuminated but no display
KKHT	100.7	TX	Winnie
KLOL	101.1	TX	Houston, \$, RDS "Mega 101" artist/title
KMJQ	102.1	TX	Houston, \$, RDS "Majic 102"
KLTN	102.9	TX	Houston, \$
KJOJ	103.3	TX	Freeport, \$
KIOL	103.7	TX	Willis, \$, RDS "Rock 1037"
KRBE	104.1	TX	Houston, \$, RDS "104 KRBE" artist/title
KPTY	104.9	TX	Missouri City, \$, // programming slightly delayed from 105.3
KPTI	105.3	TX	Crystal Beach, \$, // programming slightly ahead of 104.9 KPTY
KHCB	105.7	TX	Houston, \$, RDS "KHCB"
KIOC	106.1	TX	Orange, \$
KOVE	106.5	TX	Galveston, \$
KHPT	106.9	TX	Houston, \$, RDS "106.9 The Point," artist/title
KLDE	107.5	TX	Lake Jackson, RDS "107.5 K-Hits" artist/title, \$
KQQK	107.9	TX	Beaumont, \$, RDS "XO 107.9"

Eric Bueneman - N0UIH - 631 Coachway Lane - Hazelwood, MO 63042-1347

Kenwood AR-304 AM/FM/FM Stereo receiver with filter modification by Bruce Elving; Antenna Performance Specialties APS-9B FM yagi at 26 feet above ground level; Radio Shack VU-210XR VHF-TV/UHF-TV/FM antenna at 30 feet above ground level (used as backup only). All times CDT, distances in miles/kilometers

8/6 Tr

2140 WPCD 88.7 IL Champaign, "88-7 The Wave," urban AC, through WSIE 150/240
2148 WRHK 94.9 IL Danville, "94.9 K-Rock," Fox nx, ACI from KSHE 94.7 175/282
2149 WAZY 96.5 IN Lafayette, "Today's Best Music, Z 96-5" CHR 225/362

2153 WYVR 97.7 IL Petersburg, "The River," Springfield ads, modern AC 90/145
 2315 KEZS 102.9 MO Cape Girardeau, "K-103," k, \$ 115/184
8/8 Tr
 2015 WDQX 99.5 IL Lexington, "The Eagle," Bloomington/Normal ads, classic r 146/233
 2025 WVMG 100.7 IL Norman, "Magic 100.7," soft AC 145/233
 2033 WLLR 103.7 IA Davenport, calls, Quad Cities ads 190/306
 2034 WEJT 105.1 IL Shelbyville, classic hits, calls, Decatur ads, \$, thru KMJM digital sidebands 110/177
8/12 Tr
 0905 WPBG 93.3 IL Peoria, "93.3 Big FM," o 140/225
 0908 KMXG 96.1 IA Clinton, "The Quad Cities' Own Mix 96," '80s hits 200/322
 0920 WIUM 91.3 IL Macomb, legal ID // WIUW 89.5, underwriting announcement 115/184
 0922 KILJ 105.5 IA Mount Pleasant, local ads, AC, through KPNT digital sideband



165/266
 1055 WLRW 94.5 IL Champaign, "Mix 94.5," local ads, legal ID, hot AC 150/240
 1058 WINH 98.5 IL Paris, "Win 98-5," live remote from Terre Haute IN, k 145/233
 1104 KQRC 98.9 KS Leavenworth, "98-9 The Rock," hard r mx 255/410
8/15 Tr
 2307 WRSA 96.9 AL Decatur, "Light 96.9," contest promo, soft AC 340/547
 2315 WSTO 96.1 KY Owensboro, "Hot 96," Evansville ad, CHR 190/306
 2317 WTUG 92.9 AL Tuscaloosa, rap mx, through WSEI 415/668
 2320 WSYE 93.3 MS Houston, "Sunny 93.3," local ads, soft AC with Delilah 340/547
 2325 WFTA 101.9 MS Fulton, "Power 101," hot AC 330/531

8/16 Tr
 1655 WHOP 98.7 KY Hopkinsville, "Light 98.7," local ads, soft AC 210/338
 1821 WKNP 90.1 TN Jackson, talk on Lebanon, mixing w/WTSG 235/378
 1828 WWTN 99.7 TN Manchester, talk on terrorism, Nashville area nx 320/515
 2215 KNWS 101.9 IA Waterloo, "New Life 101.9," CCM 280/451
 2220 KLRQ 96.1 MO Clinton, "K-Love," Scripture reading, community calendar, CCM 185/298
 2225 WLKU 98.9 IL Rock Island, "K-Love," network promo, CCM 190/306
 2237 KDMU 106.9 IA Bloomfield, "The new Mustang 106.9," classic hits 175/282

8/17 Tr
 1036 WTYE 101.7 IL Robinson, "Today's Best Music," calls, hot AC 145/233
 1039 WEFT 90.1 IL Champaign, j, Champaign/Urbana jazz concert calendar, calls 150/240
 1053 WCFF 92.5 IL Urbana, "92-5 the Chief," local ads, PSAs, thru WIL digital sideband 155/249
 1540 WZNX 106.7 IL Sullivan, "106.7 The Fox," ads, classic r thru WARH digital sideband 115/184
 1544 WWGO 92.1 IL Charleston, "92-1 The Buzz," classic hits, through WIL digital sideband 130/209
 1923 WFGE 103.7 KY Murray, "Froggy 103," k with Lia 190/306
 1940 WVEZ 106.9 KY Louisville, "Light 106.9," local ads, soft AC with Delilah 250/402

8/24 Tr
 2010 WRIK 98.3 IL Metropolis, "K-98," John Tesh show, AC, KYKY 98.1 in analog 145/233
 2016 WBOW 102.7 IN Terre Haute, "B-102.7," modern AC 170/274
 2032 WWYN 106.9 TN McKenzie, "Win 107, your hometown station," k 210/338
 2050 WGFA 94.1 IL Watseka, local ads, calls in promo, AC, \$ 200/322
 2055 WIVR 101.7 IN Kentland, legal ID, k 205/330
 2128 WCDQ 106.3 IN Crawfordsville, "True Country 106.3," classic k, WARH in analog 205/330
 2153 WUBU 106.3 IN South Bend, "Mix 106," urban AC, legal ID, WARH 106.5 in analog 300/483
 2223 WHIT 103.7 MI Hartford, "Super Hits 103.7," '60s and '70s, o 325/523

E-skip gave way to trop as the month of August went on; the opening of August 6 allowed me to hear WPCD for only the second time at this QTH. The directional pattern of WSIE is directed away from my QTH to protect KUMR 88.5 and KJLU 88.9, so I was able to reduce the signal enough to hear WPCD. WAZY 96.5 was also heard for only the second time at this location. The August 8 opening allowed me to log WVMG; the frequency was once occupied by a relay for WBNH 88.5 Pekin, IL. Illinois is, by far, my most productive DX state, with 163 heard from the Land of Lincoln. August 12 brought a new log through the digital sideband of KPNT 105.7; I was able to pull in KILJ 105.5 for a new Iowa station, number 43 from the Hawkeye State. The August 15 opening was primarily to the south into Alabama and Mississippi; pulling in WFTA 101.9 for my sixth station from the Magnolia State. August 17 brought a new Louisville station to the log in WVEZ 106.9; the 29th Kentuckian heard. Four new stations were added in the August 24 opening, including much-wanted WRIK 98.3. WIVR 101.7 was a big surprise with semi-local KLPW nulled; WUBU 106.3 also made it in, with WARH operating in analog format. WHIT 103.7 was another surprise for my tenth Michigander in the logbook. KYKY 98.1 and WARH 106.5 have turned off their digital exciters, at least temporarily, allowing DX to make it through on the adjacent channels. As of September 1, 2006, the total number of FM stations heard is 949. 73 and good DX, Eric (NØUIH)

Northern FM DX

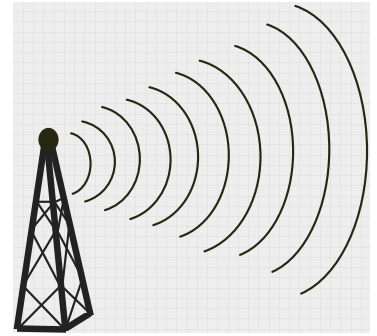

Keith McGinnis
6 Ritter Road, Hingham, MA 02043
longwave@comcast.net 781-875-1944

For Dxers in the following states: CT IA ID IL IN MA ME MI MN MT ND NE NH NJ NY OH OR PA RI SD VT WA WI WY and all of Canada. Please submit by the 10th of each month. If possible please submit in the formats shown Below.

EDITORS NOTE: PLEASE NOTE THAT ANY TYPEWRITTEN OR HANDWRITTEN REPORTS MIGHT BE DELAYED TILL A LATER ISSUE AS TIME PERMITS. ALSO PLEASE KEEP REPORTS AS RECENT AS POSSIBLE (THE LAST 3 MONTHS SHOULD WORK FINE). THANK YOU.

EDITORS NOTE PLEASE SUBMIT ALL REPORTS IN THE FORMAT SHOWN BELOW. All Submissions must be in to me by the 10th of each month.

Jim Renfrew, Byron NY

**Sansui TU-9900, FM antenna with rotor at 20 feet. Conrad RDS Decoder
 Three Double Hop receptions, Four new states heard, translator skip, Cuba #2!**

* = new station # = new calls

June 8 , 2006 Es

1240	KNEN	94.7	Norfolk	NE	
1244	*KQWC	95.7	Webster City	IA	
1245	KROA	95.7	Grand Island	NE	The Bridge
1254	KPNO	90.9	Norfolk	NE	
1316	KAYA(t)	91.3	Hubbard	NE	AFR
1328	*KMNE	90.3	Bassett	NE	PI 3106
1332	*K220FV	91.9	Yankton	SD	Good News Radio
1334	KBRB	92.7	Ainsworth	NE	
1338	*KATR	98.3	Otis	CO	The Cat
1339	*KUQL	98.3	Wessington Spgs	SD	
1346	UNID	104.3			Paul Harvey KRGS Carthage TX?
1349	UNID	103.1			CNN News
1401	*KSQB	95.7	Dell Rapids	SD	The Q
1402	KJLT	94.9	North Platte	NE	
1403	*KPLO	94.5	Reliance	SD	
1405	*KJRV	93.3	Wessington Spgs	SD	Big Jim
1407	*KLQP	92.1	Madison	MN	Q92
1411	*KTLK	100.3	Minneapolis	MN	Limbaugh
1418	*KBWS	102.9	Sisseton	SD	
1423	UNID	103.7	Classic Country		
1424	*KKSD	104.3	Milbank	SD	
1428	KBFO	106.7	Aberdeen	SD	The Point
1438	KQRQ	92.3	Rapid City	SD	
1440	*KFXS	100.3	Rapid City	SD	
1443	KXRA	92.3	Alexandria	MN	KX-92
1445	*KKMK	93.9	Rapid City	SD	Magic

June 9, 2006 Es

1919	UNID	89.9			PI F001
1922	WQUE	93.3	New Orleans	LA	PI 101E
1927	*WYLK	94.7	Lacombe	LA	The Lake
1928	*WKBU	95.7	New Orleans	LA	Bayou PI 87E3
1932	*WMSO	97.5	Newton	MS	Hallelujah FM
1935	WKNZ(t)	107.1	Collins	MS	K-Love
1936	KCIL	107.5	Houma	LA	
1939	WWL	105.3	Kenner	LA	PI 71A7
1940	KXOR	106.3	Thibodeaux	LA	Rock 106.3
1941	*WFCG	107.3	Tylertown	MS	
1943	*KQXL	106.5	New Roads	LA	K 106 PI 3CA1
1950	*WNPT	102.9	Linden	AL	Catfish
1957	*WAKH	105.7	McComb	MS	

1958	*WRTR	105.9	Brookwood	AL	
2004	*WMJU	104.3	Bude	MS	Magic 104
2005	KXKC	99.1	New Iberia	LA	PI 4DC2
2008	*WFMN	97.3	Flora	MS	Supertalk PI 6321
2010	*KFTE	96.5	Breaux Bridge	LA	PI 1F26
2011	WUSJ	96.3	Jackson	MS	PI 8B55
2012	#WWJK	94.7	Jackson	MS	Jack
2015	*KRRQ	95.5	Lafayette	LA	PI 3EAE
2021	WDVW	92.3	Laplace	LA	Diva
2023	WHGN	91.9	Crystal River	FL	PI 67CD
2030	*WLTY	96.7	Cayce	SC	Steve PI 73BA
2032	WGCO	98.3	Midway	GA	Jack PI 64C2
2047	*WPBZ	103.1	Indiantown	FL	Buzz
2049	WEAT	104.3	W Palm Beach	FL	PI 5F4B
2051	WFLM	104.7	White City	FL	
2052	WOLL	105.5	Hobe Sound	FL	Kool PI 1034
2053	WGNX	99.7	Vero Beach	FL	PI 0000/501F
2055	WLRQ	99.3	Cocoa	FL	PI 737E
2056	WPCV	97.5	Winterhaven	FL	
2057	*WPYO	95.3	Maitland	FL	Power PI 7EC2
2058	WWRM	94.9	Tampa	FL	PI 9086
2058	WSOR	90.9	Naples	FL	PI 85AD
2102	WQHL	98.1	Live Oak	FL	PI 7FA9
2102	UNID	98.1			PI 968F
2103	WPBH	99.3	Mexico Beach	FL	Beach 99.3
2109	WRBQ	104.7	Tampa	FL	Q105 PI 81B6
2110	UNID	106.1			Michael Savage
2111	WQBZ	106.3	Fort Valley	GA	Q106 PI 7F1B
2113	*WOCY	106.5	Carrabelle	FL	Oyster Country
2114	WKZY	106.9	Cross City	FL	PI 71B2
2115	WTIF(t)	107.5	Tifton	GA	Atlanta Braves pbp
2117	UNID	105.5	Macon	GA	Atlanta Braves pbp
2118	WKAK	104.5	Albany	GA	
2121	*WAAZ	104.7	Crestview	FL	PI FFFF
2123	WRUF	103.7	Gainesville	FL	
2124	*WRCQ	103.5	Dunn	NC	Rock 103
2130	*WBAM	98.9	Montgomery	AL	PI 5758
2132	*WYYX	97.5	Panama City	FL	97X PI 968F
2135	WRAC	97.3	Bainbridge	GA	Magic
2138	WRBA	95.9	Panama City	FL	Arrow
2139	*WQPW	95.7	Valdosta	GA	PI A884
2139	WTNT	94.9	Tallahassee	FL	PI EEEE
2140	WZZR	94.3	Sebastian	FL	PI 9947
2142	WGAC(t)	93.1	Augusta	GA	Atlanta Braves pbp
2144	WFRF	105.7	Monticello	FL	Faith Radio
2145	WYOO(t)	101.1	Springfield	FL	Michael Savage
2145	UNID	99.7	PI F001		
2146	*WFSY	98.5	Panama City	FL	Sunny
2158	*WJIZ	96.3	Albany	GA	PI 6D55
2200	WEBZ	93.5	Port St. Joe	FL	The Beat PI 6F6B
2203	*WVOB	91.3	Dothan	AL	
2204	*WVVE	100.1	Panama City	FL	Wave 100 PI 8E42
2206	*WTVY	95.5	Dothan	AL	PI 890E
2212	*WBBK	93.1	Blakely	GA	Magic PI 5770
2213	WWKA	92.3	Orlando	FL	PI 93ED
2220	WLVE	93.9	Miami Beach	FL	PI 1126

June 10, 2006 Es

1121	WKEY	93.5	Key West	FL	
1123	WMAU	88.1	Bude	MS	PI 75EB
1126	*WFFF	96.7	Columbia	MS	Star
1134	*WTLQ	97.7	Punta Rassa	FL	La Nuevo
1139	*CM--	96.7	Habana	CUBA	R. Rebelde
1140	*KPWW	95.9	Hooks	TX	
1145	UNID	95.9	Nos de Nueva		
1148	WMBZ	94.1	Germantown	TN	
1159	WEBZ	93.5	Port St. Joe	FL	The Beat PI 5F6B
1200	*WGOV	96.7	Valdosta	GA	Magic 95
1200	KAFX	95.5	Diboll	TX	K-Fox
1214	WDDQ	92.1	Adel	GA	Wild Adventure
1215	WJFM	88.5	Baton Rouge	LA	Son Life R. Network
1220	WTNT	94.9	Tallahassee	FL	PI EEEE
1223	#WKBU	95.7	New Orleans	LA	PI 87E3
1231	UNID	97.1			Through the Bible
1235	WKAK	104.5	Bainbridge	GA	K Country
1237	*WOBB	100.3	Tifton	GA	B100
1238	*WBZE	98.9	Tallahassee	FL	Star 98

1239	*WQXZ	98.3	Midway	GA	Quicksie
1243	*WOPR	94.7	Laplace	LA	
1243	*WDEC	94.7	Americus	GA	Mix PI 114F
1243	KAMX	94.7	Luling	TX	Mix
1247	*KTYL	93.1	Tyler	TX	Mix PI 44A7
1254	UNID	91.1			Sports Spectrum
1255	KKMJ	95.5	Austin	TX	Majic PI 2BA9
1300	*KLRZ	100.3	Larose	LA	Rajun Cajun
1308	*KBGO	95.7	Waco	TX	Oldies 95 PI 134E
1310	KSCS	96.3	Ft. Worth	TX	PI 3FCE
1311	KBFB	97.9	Dallas	TX	The Beat PI 1F87
1313	KPSM	99.3	Brownwood	TX	Family Safe Radio PI 397C
1315	*KQBK	104.7	Booneville	AR	Cool 104
1325	*KERX	95.3	Paris	AR	The X
1331	KTFW	92.1	Glen Rose	TX	
1332	WDVV	92.3	Laplace	LA	Diva
1332	*KLXK	93.5	Breckenridge	TX	K-Lakes
1340	KITX	95.5	Hugo	OK	
1344	KKAJ	95.7	Ardmore	OK	
1345	*KTYS	96.7	Tyler	TX	Texas Twister
1346	*KVRP	97.1	Haskell	TX	
1349	*KZBB	97.9	Poteau	OK	B-98 PI 521F
1351	KXKC	99.1	New Iberia	LA	
1354	UNID	99.1			Spanish
1355	*KVSP	103.5	Anadarko	OK	Power 103.5
1400	KROU(t)	105.7	Spence	OK	NPR Weekend Edition
1401	KYYI	104.7	Burkburnett	TX	PI 51DB = KYYL
1405	KVVP	105.7	Leesville	LA	Big Dog Country PI 49A5
1406	KEZP	104.3	Bunkie	LA	
1411	*KWOX	101.1	Woodward	OK	K-101
1414	KYFM	100.1	Bartlesville	OK	Bartlesvilleradio.com
1415	*KCDL	99.3	Cordell	OK	The Zoo PI 15A1
1419	UNID	94.9	K-Love		
1421	*KSBH	94.9	Coushatta	LA	The River
1422	WBAD	94.3	Leland	MS	Bad
1423	KQXY	94.1	Beaumont	TX	Q
1423	#KRDJ	93.7	New Iberia	LA	PI 3D38
1424	*KHBM	93.7	Monticello	AR	
1425	UNID	92.1			Radio Mexicano, Exitos 92.1 FM, Exito La Mas Buena
1426	*KMZE	92.1	Woodward	OK	
1428	WMBZ	94.1	Germantown	TN	PI 748B
1430	*KHLS	96.3	Blytheville	AR	Thunder Country
1431	*KVKI	96.5	Shreveport	LA	
1432	*KOYE	96.7	Frankston	TX	La Invasora
1438	KDYN(t)	96.7	Ozark	AR	Real Country 96.7
1440	*KURB	98.5	Little Rock	AR	PI 468B
1446	*KVEE	99.3	White Oak	TX	
1447	KVLD(t)	99.3	Atkins	AR	Spanish program
1450	*KWCK	99.9	Searcy	AR	Quick 99 PI 4A56
1451	*KDJE	100.3	Jacksonville	AR	The Edge
1452	UNID	100.7			Ad: Joey Snuff and Sons storage
1452	WRR	101.1	Dallas	TX	
1456	KBCN	104.3	Harrison	AR	
1457	KBPB(t)	91.9	Harrison	AR	Cedar Hill Bluegrass, KBPB, KNLM or KNLQ
1458	*KUAF	91.3	Fayetteville	AR	
1459	*KTXG	90.5	Greenville	TX	AFR
1501	WLWI	92.3	Montgomery	AL	
1504	KKEN	97.1	Duncan	OK	
1509	*WQEN	103.7	Trussv	AL	The Q
1510	WENN	105.5	Hoover	AL	Hallelujah FM
1514	WABB	97.5	Mobile	AL	
1816	*WJJH	96.7	Ashland	WI	
1818	*KDKK	97.5	Park Rapids	MN	
1820	*WBJI	98.3	Blackduck	MN	
1822	KSNR	100.3	Thief River Falls	MN	
1823	*KMFG	102.9	Nashwauk	MN	Mid West Communications
1825	*KZIO	104.3	Two Harbors	MN	
1826	KZLT	104.3	E. Grand Forks	MN	
1830	KDAM	104.7	Hope	ND	The Wolf
1833	*KMAV	105.3	Mayville	ND	
1840	CHIQ	94.3	Winnipeg	MB	Q-94
1918	KUEL	92.1	Fort Dodge	IA	
1923	*KMCH	94.7	Manchester	IA	Mix
1925	KQWC	95.7	Webster City	IA	
2005	*KIWR	89.7	Council Bluff	IA	The River
2011	KRVN	93.1	Lexington	NE	PI 3F13
2014	KSWN	93.9	McCook	NE	

2014	*KBBN	95.3	Broken Bow	NE	PI 12CB	
2018	KQLS	100.3	Colby	KS	The Ride	
2020	*KXNP	103.5	North Platte	NE	KX-104	
2022	*KLNC	105.3	Lincoln	NE		
2024	*KUTT	99.5	Fairbury	NE		
2032	*KZDY	96.3	Cawker City	IA		
2042	KRLS	92.1	Knoxville	IA	KR-92 PI 3CCA=WYNK	or Belleville KS

June 16, 2006 Es

0903	*KAVX	91.9	Lufkin	TX		
0910	UNID	94.7			PI FFFF	
0915	KTYL	93.1	Tyler	TX	PI 44A7	
1002	*KDBN	93.3	Haltom	TX	The Bone	PI 1813
1006	KEGL	97.1	Ft. Worth	TX	La Preciosa	
1008	KITX	95.5	Hugo	TX	K 95.5 PI 2725	
1009	*KSTV	93.1	Dublin	TX		
1009	*KMKT	93.1	Bells	TX	PI 30AC	
1012	KTFW	92.1	Glen Rose	TX		
1021	#KVRK	89.7	Sanger	TX	Power FM	PI 43CB = KTPW
1022	*KYQX	89.5	Weatherford	TX	QX-FM	
1022	*KSQX	89.1	Springtown	TX	QX-FM	
1024	UNID	99.1			PI F000	
1029	KTYS	96.7	Flower Mound	TX	Texas Twister	
1032	KLXK	93.5	Breckenridge	TX	K Lakes	
1033	KZBB	97.8	Poteau	OK	PI 521F	
1045	*KGNZ	88.1	Abilene	TX		

June 18, 2006 Es

1245	WWKA	92.3	Orlando	FL		
1250	WSJZ	95.9	Sebastian	FL	Pirate	
1252	*WYZK	96.7	Valdosta	GA	WGOV	
1252	*WINK	96.9	Ft. Myers	FL	Wink	
1253	WPCV	97.5	Winter Haven	FL	RDS	
1254	WQHL	98.1	Live Oak	FL	RDS	
1258	WAVV	101.1	Marco	FL	Wave	
1310	WSJT	94.1	Lakeland	FL	PI 852D	
1312	WNFB	94.3	Lake City	FL	Mix	
1315	WWRM	94.9	Tampa	FL	Magic PI 9086	
1317	UNID	95.7		FL	PI 1ED4	
1320	*WHTQ	96.5	Orlando	FL	PI 6927	
1323	*WAEV	97.3	Savannah	GA	Kiss FM	
1325	*WMMO	98.9	Orlando	FL		
1325	UNID	98.9			PI F000	
1330	WQIK	99.1	Jacksonville	FL		
1331	WQYK	99.5	St. Petersburg	FL	PI 8162	
1331	WCKT	100.1	Charlotte Harbor	FL	PI 5B07	
1333	WRUM	100.3	Orlando	FL		
1334	WPOI	101.5	St. Petersburg	FL	PI 7DB8	
1334	WWGR	101.9	Ft. Myers	FL	Gator PI 8F6D	
1335	WJHM	101.9	Orlando	FL		
1344	*WWSN	103.3	Waycross	FL		
1345	#WFUS	103.5	Bradenton	FL	PI 8704 = WTBT	
1346	*WKZM	104.3	Sarasota	FL	Moody Radio	PI 71A6
1352	WFYV	104.5	Jacksonville	FL		
1353	WRBQ	104.7	Tampa	FL	Q-105 PI 81B6	
1355	WOMX	105.1	Orlando	FL	PI 7AEF	
1355	WKUB	105.1	Blackshe	FL	r PI 7119	
1356	WDUV	105.5	New Port Richey	FL	Dove PI 5EB1	
1359	WFXH	106.1	Hilton Head	SC	Rock 106 PI EEEE	
1401	UNID	106.3			PI 75B2 = WMNI	
1401	UNID	106.3			PI F001	
1401	WJPT	106.3	Ft. Meyer's Villas	FL		
1404	WGZR	106.9	Bluffton	SC	Gator PI EEEE	
1409	WMTX	100.7	Tampa	FL	Mix 100.7	PI 1EB9 = KFOZ
1409	*WKQL	100.7	Brunswick	GA	Kool PI 908B = WWRR	
1410	UNID	100.7			PI 1EDD = KFQJ	
1418	WMXJ	102.7	Pompano Beach	FL	PI 76B7	
1421	WMXQ	102.9	Jacksonville	FL		
1422	*WLOQ	103.1	Winter Park	FL	PI 7330	
1432	WSRZ	107.9	Coral Cove	FL	Oldies 108	PI 8603
1436	WOBB	100.3	Tifton	GA		
1438	WSOL	101.5	Brunswick	GA	V-101.5	
1443	*WIFL	104.3	Inglis	FL	Wow 104	
1444	WSTI	105.3	Quitman	GA	PI 8626	
1448	*WXJZ	100.9	Gainesville	FL	Smooth Jazz	
1453	WXDJ	95.7	N. Miami	FL	EI Zol PI 1ED4 = KFQA	

1456	WYLD	95.5	Ft. Pierce	FL	PI 720A
1457	WAVW	92.7	Stuart	FL	PI 3170
1457	WLTQ	92.1	Venice	FL	PI 73B2
1458	WHGN	91.9	Crystal River	FL	PI 67CD
1459	*WUSF	89.7	Tampa	FL	
1500	WRMB	89.3	Boynton Beach	FL	
1501	WJXR	92.1	MacClenny	FL	
1509	WJIS	88.1	Bradenton	FL	Way FM
1509	WMNF	88.5	Tampa	FL	Polka Party Express
1643	WKES	91.1	Lakeland	FL	PI 6F8A
1644	WSJT	94.1	Lakeland	FL	PI 852D
1644	WWRM	94.9	Tampa	FL	PI 9086
1814	WPSM	91.1	Ft. Walton Beach	FL	

June 22, 2006 Es

1102	*WVTR	91.9	Marion	VA	PI 8E0F = WVTF
1901	*KCUR	89.3	Kansas City	MO	PI 1761
1921	KTWA	92.7	Ottumwa	IA	
1932	*KNDY	95.5	Marysville	KS	
1952	*KJTH	89.7	Ponca City	OK	The House

July 7, 2006 Es

2001	KTYL	93.1	Tyler	TX	
2003	KBHT	93.5	Crockett	TX	
2003	KSCS	96.3	Dallas	TX	
2006	KBFB	97.9	Dallas	TX	PI 1327
2012	UNID	99.3			La Gran D
2013	KJKK	100.3	Dallas	TX	Jack PI 28D2
2022	KALK	97.7	Winfield	TX	K-Lakes
2023	*KGAP	98.5	Clarksville	TX	Cool 95.1
2034	KTTG	96.3	Mena	AR	PI 4420
2027	KFRO9t)	95.3	Gillmore	TX	
2029	KITX	95.5	Hugo	TX	
2030	KKPT	94.1	Little Rock	AR	Point
2033	KEOM	88.5	Mesquite	TX	PI 1BED
2046	KTYS	96.7	Flower Mound	TX	
2048	UNID	100.1			AFR WWGN (88.9) There are no AFR stations on 100.1 according to the AFR list, but there is a translr of AFR's WAXR in Galva IL AFR?
2100	KBDO (t)	91.7	Des Arc	AR	

July 11, 2006 Tr

743	*WERG	90.5	Erie	PA	
-----	-------	------	------	----	--

July 12, 2006 Es

1127	*CHUC	107.9	Cobourg	ON	Test loop
1839	KCBI	90.9	Dallas	TX	
1850	KNTU	88.1	McKinney	TX	
1855	*KOYN	93.9	Paris	TX	Coin
1900	KKAJ	95.7	Ardmore	OK	
1902	*KICM	97.7	Healdton	OK	
1904	KZBB	97.9	Poteau	OK	PI 521F
1907	KYKC	100.1	Byng	OK	
1908	KIXC (t)	100.9	Quanah	TX	Texhoma
1911	*KHXS	102.7	Merkel	TX	Bear
1911	KVRP	103.5	Anadarko	OK	Power PI 4957
1912	*KFQX	104.3	Borger	TX	Cool
1914	KEAN	105.1	Abilene	TX	
1916	*KJTZ	106.9	Stamford	TX	Tejano 106
1918	*KEYJ	107.9	Abilene	TX	Rock 108
1922	UNID	106.3			Spanish
2023	KSYE	91.5	Frederick	OK	(WXXI low power)
2112	*WBJC	91.5	Baltimore	MD	(WXXI low power)

July 13, 2006 Es

1945	*KMFA	89.5	Austin	TX	
1956	*KUT	90.5	Austin	TX	
2000	*KTXK	91.5	Texarkana	TX	(WXXI low power)

July 14, 2006 Es

1656	*KCFB	91.5	St. Cloud	MN	(WXXI low power)
1657	*K218DK	91.5	Bloomington	MN	Refuge Radio

1659	*QMQN	91.5	Thief River	MN	MPR Classical	
1938	KVRK	89.7	Sanger	TX	Power PI 43C8	
1952	*KKLT	89.3	Texarkana	TX		
1955	KIPR	92.3	Pine Bluff	AR	PI 26B7	
1957	KCUL	92.3	Marshall	TX	La Invasora	
1958	KIJN(t)	92.3	Crockett	TX	Astros BB	
2000	KTYL	93.1	Tyler	TX		
2011	#KFNC	97.5	Beaumont	TX	PI 1E88	
2013	KSMD(t)	99.1	Searcy	AR	Cardinals BB	
2015	KNBB(t)	99.3	Ruston	LA	ESPN talk	
2016	KARN(t)	102.9	Sheridan	AR	sports talk	
2019	KHKS	106.1	Denton	TX		
2021	KMMX	100.3	Tahoka	TX	PI A3FF	
2021	KJJK	100.3	Dallas	TX	PI 28D2	
2024	KCBI	90.9	Dallas	TX	PI 156A	
2030	KTTG	96.3	Mena	AR	PI 4420	
2034	KDMX	102.9	Dallas	TX	PI 1ED9	
2035	WVIV?	103.1	Highland Park	IL	Centro Sin Fronteras en Chicago	
2040	KOYE	96.7	Frankston	TX		
2047	KLTI(t)	99.1	El Dorado	KS	K-Love	
2047	KCLY	100.9	Clay Center	KS	Royals BB	
2050	KVGB	104.3	Great Bend	KS	PI 4811	
2053	KWFX	100.1	Woodward	OK	PI 4AB1	
2055	*KQBU	93.3	Port Arthur	TX	Que Buena	
2057	KAYM9t)	90.5	Weatherford	OK	AFR	
2058	*KZNA	90.5	Hill City	KS	HPPR	
2107	*KVLU	91.3	Beaumont	TX	PI 48A6	
2111	UNID	91.5	Family Radio			
2125	KSYE	91.5	Frederick	OK		
2126	*KMOC	89.5	Wichita Falls	TX		

July 15, 2006 Es2Es: NY to AZ

1121	KSYE	91.5	Frederick	OK		
1124	*KTBT	92.1	Broken Arrow	OK	Beat PI 4259	
1126	*KKNB	93.3	Newcastle	OK	Classic Ctry	PI 2BC0
1127	*KWEY	95.5	Clinton Coyote	OK	PI 4A98	
1130	KYFM	100.1	Bartlesville	OK	PI 4FEE	
1138	KOLI	94.9	Electra Outlaw	TX	PI 361E	
1138	*KLTU	94.9	Arlington	TX		
1146	KARX	95.7	Claude	TX	Car	
1158	KERA	90.1	Denton	TX		
1158	*KNON	89.3	Dallas	TX		
1200	*KNTU	88.1	McKinney	TX		
1220	KETR(t)	88.9	Commerce	TX	Weekend America	
1225	KTPW	92.1	Glen Rose	TX		
1258	WGNZ	88.1	Abilene	TX		
1357	*KSBK	89.3	Humble	TX	PI 3FAB	
1718	*KQIZ	93.1	Amarillo	TX	Beat	
1721	KKMJ	95.5	Austin	TX	Magic 95	(unless Reno!)
1722	KARX	95.7	Claude	TX	Car	
1724	*KSSH	96.3	Ingalls	KS	Kiss	
1731	KKJO(t)	97.3	Dodge City	KS	Thunder Road program	
1731	*KXRD	93.9	Dodge City	KS	Buzzard	
1752	*KLJZ	93.1	Yuma	AZ	Z 93 2E0F	
1753	*KPHT	95.5	Rocky Ford	CO	Hot 95.5	
1800	*KKRY	92.3	Miles City	MT	Powder River Country	
1804	*KGCS	93.1	Sidney	MT	Eagle Rock	
1811	KILO	94.3	Colorado Springs	CO	Key-Low	
1812	KSWN	93.9	McCook	NE		
1814	*KOMP	92.3	Las Vegas	NV	Komp	
1909	KREP	92.1	Bellville	KS	KR 92	
1910	KRSS	93.5	Tarkio	MO	PI 3ECA=WYNK	
1914	KCLY	100.9	Clay Center	KS		
1916	KBEQ	104.3	Kansas City	MO	Q-104 PI 131C	
1923	WDVW	92.3	Laplace	LA	Diva	
1925	KIWR	89.5	Council Bluffs	IA	River	
1928	UNID	89.3			AFR	
1929	WMAU	88.1	Bude	MS	MPB PI 75EB	
1930	KRVN	93.1	Lexington	NE	PI 3F13	
1931	KIOA	93.3	Des Moines	IA		
1934	UNID	93.9			Spanish	
1935	UNID	94.9			Kiss FM	
1936	WUSJ	96.3	Jackson	MS	US 96-3	
1937	UNID	97.7			KS or NE Royals BB	
1941	KKWK(t)	100.1	Cameron	MO	Royals BB	
1946	*KMKF	101.5	Manhattan	KS	K-Rock PI A3B9	
1946	*KCFX	101.1	Harrisonville	KS	PI 15E1	

1950	*KQTP	102.9	Topeka	KS	US 103
1951	KQLA	103.5	Ogden	KS	Q-103.5
1953	*KXBZ	104.7	Manhattan	KS	B 104.7
1955	*KANU	91.5	Lawrence	KS	KPR
1959	*KANV	91.3	Olsburg	KS	KPR
2000	KTBG	90.9	Warrensburg	MO	Bridge
2002	UNID	92.3			Royals BB
2007	KNDY	95.5	Maryville	KS	PI 32BA
2017	*KNCY	103.1	Auburn	NE	
2023	*KLMY	106.3	Lincoln	NE	My 106.3 2E5C
2037	*KCLR	99.3	Boonville	MO	PI 1677
2040	*WBBA	97.5	Pittsfield	IL	PI 5766
2041	*KCMQ	96.7	Kansas City	MO	PI 1690
2044	*KCHZ	95.7	Ottawa	KS	The Beat of KC
2045	*KATI	94.3	California	MO	Kat 94.3 PI 11F6
2046	*KSSZ	93.9	Fayette	MO	Your Talk Station PI 4175
2047	*KLOZ	92.7	Eldon	MO	PI 2E91
2053	*KWWR	95.7	Mexico	MO	
2056	KEJP?	88.1			? PI 1B89
2059	*KJLU	88.9	Jefferson City	MO	

July 16, 2006 Tr

0000	*W201	88.1	Buffalo	NY	FLN
------	-------	------	---------	----	-----

July 17, 2006 Tr

922	WQED	89.3	Pittsburgh	PA	PI 7F53
-----	------	------	------------	----	---------

July 18, 2006 Es

1001	KBHT	93.5	Crockett	TX	
1003	KXKS	93.7	Shreveport	LA	Kiss
1005	KTYL	93.1	Tyler	TX	
1108	*WWNO	89.9	New Orleans	LA	PI F001
1114	WDDV	92.3	Laplace	LA	Diva
1115	WBKL(t)	92.7	Clinton	LA	K-Love
1127	WEZB	97.1	New Orleans	LA	
1129	KXKC	99.1	New Iberia	LA	
1135	KTDY	99.9	Lafayette	LA	
1137	KLRZ	100.3	Larose	LA	
1139	WJXN(t)	100.9	Utica	MS	K-Love
1142	*KIOL	103.7	La Porte	TX	Rock 103.7 PI 2697
1154	WOKK	97.1	Meridian	MS	
1157	KQXY	94.1	Beaumont	TX	Q-94
1159	KKRW	93.7	Houston	TX	Arrow
1201	WMAB	89.9	St. College	MS	PI 75EB
1205	WUSJ	96.3	Jackson	MS	US 96.3
1209	*KWJM	92.7	Farmerville	LA	Chuck FM
1217	KAVX	91.9	Lufkin	TX	
1123	WBAD	94.3	Leland	MS	Bad
1225	KAMX	94.7	Luling	TX	PI 114E
1230	*KTHT	97.1	Cleveland	TX	PI 42F5
1239	*KNBB	99.3	Ruston	LA	ESPN Herd
1240	*KIXB	103.3	El Dorado	AR	Kicks
1246	KYKS	105.1	Lufkin	TX	Kicks PI A576
1247	*KLKL	95.7	Minden	LA	Oldies
1248	KCXY	95.3	East Camde	AR	Y-95 PI 17B6
1249	*KRUF	94.5	Shreveport	LA	K 94.5
1251	*KDLK	94.1	Del Rio	TX	Double Hop! PI 1234
1257	KKPT	94.1	Little Rock	AR	Point
1259	*WACO	99.9	Waco	TX	WACO 100 PI 54EA
1305	KTTG	96.3	Mena	AR	PI 4420
1312	KCBI	90.9	Dallas	TX	
1325	*KVTI	91.7	Dallas	TX	Moody
1349	*WQQR	94.7	Mayfield	KY	Double Q
1357	WPRF	94.9	Reserve	LA	Hallelujah FM
1420	KITX	95.5	Hugo	TX	K 95.5
1737	*KGFX	92.7	Pierre	SD	The River

August 3, 2006 Es

1105	KHCD	89.5	Salina	KS	
------	------	------	--------	----	--

John Ebeling (from the cabin in Alborn (Prosit) MN)

Equipment : Pioneer TX 9500 tuner, stereo probe 9, Conrad RDS unit & a GE tape recorder.

Aug. 2 Es

1924	KBUB	90.3	Brownwood	TX	1109 miles
1927	KKLM	88.7	Corpus Christi	TX	1352

Aug. 3 Es

0900	WYPR	88.1	Baltimore	MD	967
0900	WAMU	88.5	Washington	DC	966
0907	WZBH	93.5	Georgetown	DE	1044 "the Beach"
1050	WGMD	92.7	Rehoboth Beach	DE	1056

Aug. 12 Es

1723	WJSP	88.1	Warm Springs	GA	1061
1736	WVFJ	93.3	Manchester	GA	1066
1743	WFSU	88.9	Tallahassee	FL	1231
1744	WDCO	89.7	Cochran	GA	1124
1754	WFSY	98.5	Panama City	FL	1222 "sunny 98"
1800	WLWI	92.3	Montgomery	AL	1064
1800	WAWI	89.7	Lawrenceburg	TN	857
1800	WLBF	89.1	Montgomery	AL	1064
1801	WZRR	99.5	Birmingham	AL	981
1812	WVOH	93.5	Hazelhurst	GA	1174
1828	unid ??	97.5			reference to the "Saturday night K Club"
1829	WOBB	100.3	Tifton	GA	1180
1829	WDRM	102.1	Decatur	AL	906
1833	WPFM	107.9	Panama City	FL	1222
1847	WOMC	88.7	Lumber City	GA	
1849	WUTC	88.1	Chattanooga	TN	909
1856	WKGC	90.7	Panama City	FL	1222
1902	WVAS	90.7	Montgomery	AL	1064
1915	unid ??	89.3			"Life Talk Radio"

Aug. 14 Es

1900	CHNI	88.9	St. Johns	NB	1278 ESPN news
1934	CBAL-4	88.1	Fredericton	NB	1237
1936	WHCF	88.5	Bangor	ME	1156

Sept. 1 Tr (mostly new tropes)

1937	WFSQ	96.3	Peshtigo	WI	270 "Q96"
1943	WRQU	102.1	Forestville	WI	- -
1946	WOGB	103.1	Kaukauna	WI	281
1949	WRLU	104.1	Algoma	WI	299
2026	KKEQ	107.1	Fosston	MN	152
2041	WYKX	104.7	Escanaba	MI	278

Russ Edmunds, WB2BJH

Blue Bell, PA

40:08:45N; 75:16:04W, Grid FN20id

<amfmdxer@yahoo.com>

FM: Yamaha T-80 w/ APS9B @ 15'; Conrad RDS Decoder; Onkyo T-450RDS

6/29 Es

1140	KVRE	92.9	Hot Spgs Village	AR	Hot Springs ad
1142	KHLR	94.9	Maumelle	AR	"Hallelujah Radio"
1145	KCXY	95.3	East Camden	AR	"Y-95.3", Country
1150	KJSM	97.7	Augusta	AR	Multi-station ID
1800	WIKX	92.9	Charlotte Harbor	FL	Event promo, ID

7/12 Es

1740	WIKX	92.9	Charlotte Harbor	FL	ID
1746	unid	95.3			Soft jazz - piano

1748	WFFN	95.3	Coaling	AL	ID, Country
1755	WTNT	94.9	Jacksonville	FL	Country - RDS PI 'EEEE'
1757	unid	92.9			Caribbean music
1801	WOOF	99.7	Dothan	AL	Elton John, RDS PI: 7B11
1818	WZNF	95.3	Lumberton Leader"	MS	"Z-95.3, The Gulf Coast's Classic Rock
1831	KINZ	95.3	Humboldt	KS	State Farm ad
1910	KCMO	94.9	Kansas City	MO	Promo

7/14 Es

1312	WWRM	94.9	Tampa	FL	Tampa Hondaland ad
1448	KMXK	94.9	Cold Spring	MN	Local ads
1504	KCMO	94.9	Kansas City	MO	Oldies, promo
1650	KKXL	92.9	Grand Forks	ND	Rock, ID, promo, ads
1655	WSCD	92.9	Duluth	MN	Classical, NPR
2013	KDJS	95.3	Willmar	MN	RDS PI 18E8
2015	KNID	99.7	Alva	OK	RDS PI 3327
2016	KWFX	100.1	Woodward	OK	RDS PI 4AB1; ID - new
2023	KVOO	98.5	Tulsa	OK	Country, local ad
2026	KINZ	95.3	Humboldt	KS	Ad for Woodson County Fair
2027	KXLP	93.1	New Ulm	MN	Classic Rock presumed
2041	KBTN	99.7	Neosho	MO	Country, promo, ID - new
2045	CFOB	93.1	Fort Frances	ON	local ads - new
2045	KRVN	93.1	Lexington	NE	RDS PI 3F13
2052	KBBN	95.3	Broken Bow	NE	RDS PI 12CB - new (freq. chg)
2053		95.3			Ad for Adventureland Park, mention of Des Moines area - either KIFG or KQMG
2055	KAGO	99.7	Ogallala	NE	Local ad, "Black Bottom Girls" by Queen
2116	KOMG	92.9	Ozark	MO	Country, "Bass Country"
2240	KLRK	92.9	Marlin	TX	Country; RDS PI: 2ED0

7/15 Es

0930	WMGE	94.9	Miami	FL	Promo, ID
1055	WWRM	94.9	Tampa	FL	RDS PI: 9086
1058	WJXR	92.1	Macclenny	FL	Ad for Discount Electronics, US 1, 1 mi S. of Callahan - new
1103	WUSF	89.7	Tampa	FL	RDS PI: 8651 - new
1105	WJYO	91.5	Fort Myers	FL	Promo, "The Joy FM" - new
1106	WHGN	91.9	Crystal River	FL	RDS PI: 67CD
1903	WMFS	92.9	Bartlett	TN	Modern Rock, "93X" - new
1908	unid	92.9			"Contemporary Gospel" format (their term)
1915	KFSI	92.9	Rochester	MN	Multiple local ads - "Theresa's", "Ramada Inn of Rochester" - new
1917	unid	95.3			"The Totally Eighties Show"
1919	KKCK	99.7	Marshall	MN	ID, weather
1921	KIKN	100.5	Salem	SD	Country - "Kickin' 100.5"
1923	KRCH	101.7	Rochester	MN	Classic Rock, ad for Dodge County Speedway in Kasson; RDS PI: 3D1F - new
1925	KYSM	103.5	Mankato	MN	Country - "Country 103.5" - new
1930	KWNO	99.3	Rushford	MN	Local ads, ID; promo for "Rushford Days" -
1932	KDOM	94.3	Windom	MN	Twins BB, ads, ID
1935	unid	95.3			"American Top 40"
1937	KDJS	95.3	Willmar	MN	RDS PI: 18E8
1940	KKIA	92.9	Ida Grove	IA	Country, ID
1942	KQRN	107.3	Mitchell	SD	Ad for Sott & Lawlor Auto in Mitchell - new
1944	KLLT	104.9	Spencer	IA	RDS PI: 2E3D; local ad, "Lite 104.9" - new
1947	unid	104.9			"Souvenir of the 70's"
1954	KRFO	104.9	Owatonna	MN	Country; "Kat Kountry 105"; ad for Hometown Federal Credit Union - new
2000	unid	92.9			Country: "Bo Reynolds Show"
2003		93.1			"House of Hair" rock music pgm
2009	KTIS	98.5	Minneapolis	MN	Religion, local promo
2017	KITN	93.5	Worthington	MN	Classic Rock; "93.5, The Eagle"
2017	WOZZ	93.5	New London	WI	Classic rock, local ads - new
2022	KSOU	93.9	Sioux Center	IA	RDS PI: 4108; local ad
2024	KRSU	91.3	Appleton	MN	Classical piano // 90.5, 89.3 -new
2025	KGAC	90.5	Mankato	MN	Classical piano // 91.3, 89.3
2026	WCLQ	89.5	Wausau	WI	Promo, "89-Q" - new
2027	KRSW	89.3	Marshall	MN	Classical piano // 91.3, 90.5 - new
2028	KTTB	96.3	Glencoe	MN	weather; Ad for Total Lifecare Centers of SE MN - new
2029	KKCQ	96.7	Bagley	MN	Traditional Country pgm "Country Gold" -
2029	KKSR	96.7	Sartell	MN	Local ad, "Kiss 96.7"
2030	KTCZ	97.1	Minneapolis	MN	RDS PI: 1EE4 - new
2032	KNBZ	97.7	Redfield	SD	RDS PI: 3287; local ads, "Kool 97.7"
2034	KUQL	98.3	Wessington Spgs	SD	Oldies "Rock & Roll's Greatest Hits"

2039	KAUS	99.9	Austin	MN	Country, weather, "99.9 KAUS, Your Country Station" - new
2043	KFMC	106.5	Fairmont	MN	Classic rock, promo, ID
2044	unid	103.5			Minor League BB
2053	KMXK	94.9	St. Cloud	MN	Rock, "Mix 94.9"
2055	WFMP	107.1	Coon Rapids	MN	RDS PI: 6323; "FM 107" - new
2056	KMGX	107.1	Glenwood	MN	Twins Baseball - new
2057	KRAQ	105.7	Jackson	MN	Oldies, promo
2058	WLJY	106.5	Marshfield	WI	Promo about 8/1 move to 96.7 - new
2102	WLMX	104.9	Balsam Lake	WI	Ads for Peggy's Fashion Rack and Gifts; x Edina Realty, ID - new
2115	KXAC	100.5	St. James	MN	Oldies "All Request Saturday Night"; ID
2117	WTLQ	97.7	Punta Rassa	FL	Cuban/Carribbean-type music
2123	WPBH	99.3	Mexico Beach	FL	Promo, ID
2125	WPYO	95.3	Maitland	FL	Hip Hop, "Power Hour" promo
2127	WMGE	94.9	Miami	FL	ID
2128	WIKX	92.9	Charlotte Harbor	FL	C&W; ID
2129	WFUS	103.5	Bradenton	FL	Country, ID
2145	WOLZ	95.3	Fort Myers	FL	Oldies, local ad, ID
2149	KKJM	92.9	St. Jospheh	MN	"Spirit 92.9", weather - new
2150	WHIT	93.1	De Forest	WI	W/ "Live on the Lake" pgm verified via x website - new
2155	WQPC	94.3	Prairie du Chien	WI	Brewers' BB - new
2156	KIAI	93.9	Mason City	IA	Country, "The Country Moose"
2201	WOLX	94.9	Baraboo	WI	end of ad, partial ID - thanks to Chris K for the help - new

7/16 Es

0945	WMGE	94.9	Miami	FL	ID, Hurban
1102	WTNT	94.9	Tallahassee	FL	Country, ID
1125	WSCD	92.9	Duluth	MN	Classical
1135	WGMO	95.3	Shell Lake	WI	Rock, Over-reverbed liner "GMO"
1140	KDJS	95.3	Willmar	MN	RDS PI: 18E8
1142	KXLP	93.1	New Ulm	MN	ID
1155	KIFG	95.3	Iowa Falls	IA	ID
1218	KKIA	92.9	Ida Grove	IA	Country - ID
1227	WCOW	97.1	Sparta	WI	RDS PI: 5B72; Country
1237	KKCK	99.7	Marshall	MN	ID
1242	KDEC	100.5	Decorah	IA	"House of Blues" pgm; confirmed via station website - new
1245	KAYL	101.7	Storm Lake	IA	Local ad, ID
1254	WNIU	90.5	Rockford	IL	Classical; ID - new
1257	KCSI	95.3	Red Oak	IA	Ad for Adams County Fair in Corning
1310	KDKD	95.3	Clinton	MO	Promo, ID
1315	KTGL	92.9	Beatrice	NE	Classic Rock, ID
1327	KGRC	92.9	Hannibal	MO	ID, "Real 92.9" - new
1332	KHCA	95.3	Wamego	KS	Ad for "Miller for District 67" in Kansas - x new (Thanks to Rick S for figuring this out)
1340	KINZ	95.3	Humboldt	KS	ID
1342	KATI	94.3	California	MO	Cardinals pregame, ID; " Kat Country 94.3"
1344	KWJK	93.1	Boonville	MO	Mixed rock format;, "Jack FM" - new
1650	KSBH	94.9	Coushatta	LA	Country, "94.9 The River"

7/18 Es

1045	KGGO	94.9	Des Moines	IA	Rock, ID - new
1050	unid	95.3			Rural-sounding man reading a list of names of prize-winners. A recurring name was "Aurelia Goldsmith"
1156	KBEZ	92.9	Tulsa	OK	RDS PI: 1325
1157	KKIA	92.9	Ida Grove	IA	RDS PI: 2B38
1158	KOMG	92.9	Ozark	MO	RDS PI: 3636
1202	KHYI	95.5	Howe	TX	Country, ID
1204	KETR	88.9	Commerce	TX	NPR, mention of A & M in Commerce, local x anncts, ID - new
1205	KNTU	88.1	McKinney	TX	Jazz - new
1208	KDQN	92.1	DeQueen	AR	Country - "#1 Country" - new
1210	KOYN	93.9	Paris	TX	Country - presumed as only country anywhere near skip zone - new
1212	KEDT	90.3	Corpus Christi	TX	Classical - NPR's "Performance Today" -
1213	KLRE	90.5	Little Rock	AR	Classical - NPR's "Performance Today"
1216	KLTY	94.9	Arlington	TX	Dallas ads; "Promise Keepers" ad;
1219	KNIN	92.9	Wichita Falls	TX	ID; Rock
1223	KERX	95.3	Paris	AR	Rock., ID "95.3, The X "
1233	KOLI	94.9	Electra	TX	Ads for Dettridge Certified Opticians & City Glass & Mirror - "The Outlaw"

1317	KMXN	92.9	Osage City	KS	RDS PI: 0000
1334	KKID	92.9	Salem	MO	Rock, ID

**Bob Smolarek - High Bridge NJ 08829
McIntosh MR-78**

May 28, 2006

1048	WMJY	93.7	Biloxi	MS	
1055	KQKI	95.3	Bayou Vista	LA	Quickie 95.3
1100	WDVV	92.3	Laplace	LA	Diva 92.3
1100	WKZW	94.3	Bay Springs	MS	
1105	WTIX	94.3	Galliano	LA	Oldies
1113	WEZB	97.1	New Orleans	LA	Top 40
1118	WEMX	94.1	Kentwood	LA	Max 94 One
1124	WMLV	93.5	Butler	AL	Sam 93.5
1124	KRRQ	95.5	Lafayette	LA	Q95.5
1125	KTYL	93.1	Tyler	TX	Mix 93.1
1138	KAFX	95.5	Diboll	TX	K-Fox 95.5
1148	KXKS	93.7	Shreveport	LA	Kiss Country 93.7
1152	KJOJ	103.7	Freeport	TX	LaRaza
1200	KPCH	97.7	Dubach	LA	Peach 97.7
1203	KHFI	96.7	Georgetown	TX	967 Kiss-FM
1222	WYLD	98.5	New Orleans	LA	Your Adult Choice
1234	KRDJ	93.7	New Iberia	LA	Red 93.7
1241	KKBQ	92.9	Pasadena	TX	93-Q
1247	KMDL	97.3	Kaplan	LA	97.3 The Dawg
1249	WIKX	92.9	Charlotte Harbor	FL	Kix Country
1630	WKEZ	96.9	Tavernier	FL	MOR format
1659	WXJZ	100.9	Gainesville	FL	Jazz

June 9, 2006

2045	WSRM	95.3	Coosa	GA	Braves BB
2047	WKLS	96.1	Atlanta	GA	Braves BB
2100	WTUG	92.9	Northport	AL	Soul
2107	WFFN	95.3	Coaling	AL	The Bear
2110	KQID	93.1	Alexandria	LA	Top 40
2156	WWJK	94.7	Jackson	MS	Adult Hits
2157	KRDJ	93.7	New Iberia	LA	Classic Rock
2200	WYLD	98.5	New Orleans	LA	Urban AC
2205	WBEI	101.7	Reform	AL	Rock

June 10, 2006

1048	KBEZ	92.9	Tulsa	OK	AC
1050	KIZS	92.1	Broken Bow	OK	Tulsa's Party Station
1054	KKEG	92.1	Fayetteville	AR	The Keg
1055	KOMA	92.5	Oklahoma City	OK	Oldies
1056	KLOZ	92.7	Eldon	MO	Mix 92.7
1100	KAMO	94.3	Rogers	AR	US94 A Cumulus Station
1101	KMXC	97.3	Sioux Falls	SD	Mix 97
1102	KTJJ	98.5	Farmington	MO	Country
1104	KXBL	99.5	Henryetta	OK	Country
1108	KOMC	100.1	Kimberling City	MO	Oldies
1118	KHBZ	94.7	Oklahoma City	OK	The Buzz
1121	KOMG	92.9	Ozark	MO	Bass Country
1131	KSYN	92.5	Joplin	MO	Kissin over WXTU
1134	KJMK	93.9	Webb City	MO	Lite Rock 93.9
1140	KSPI	93.7	Stillwater	OK	Hot 93.7
1142	KVOO	98.5	Tulda	OK	Country
1145	KTST	101.9	Oklahoma City	OK	The Twister
1818	CJEL	93.5	Winkler	MB	AC
1820	WDAY	93.7	Fargo	ND	Top 40
1822	KQDS	94.9	Duluth	MN	Album Rock
1824	KKZY	95.5	Bemidji	MN	KZY 70's weekend
1825	WKLK	96.5	Cloquet	MN	Classic Rock
1828	KDNW	97.3	Duluth	MN	Religion
1830	KBHW	99.5	International Falls	MN	Religion
1835	WOLV	97.7	Houghton	MI	Classic Hits
1841	WMQA	95.9	Minocqua	WI	
1844	KMXK	94.9	Cold Spring	MN	
1846	KSKK	94.7	Staples	MN	
1848	CFRY-1	93.1	Portage La Prairie	MB	
1852	KDJS	95.3	Wilmar	MN	

1856	WRLS	92.3	Hayward	WI	
1858	KBLB	93.3	Nisswa	MN	
1900	CILT	96.7	Steinbach	MB	
1903	KRVY	97.3	Starbuck	MN	
1914	KKJM	92.9	St. Joseph	MN	Spirit 92.9
1920	KNBZ	97.7	Redfield	SD	
1925	KSDR	92.9	Watertown	SD	
2039	KCHE	92.1	Cherokee	IA	Football game!

**Roy Barstow, P.O. Box 2488, Teaticket, Ma. 02536
Denon TU1500RD, Yamaha T-85 Modified Receiver
APS-9 and APS-13 Ants. on roof**

All loggings are Tr.

7/1/06 P.M.

WPTE	94.9	Virginia Beach	VA	The Point in all alone and strong
WBEY	97.9	Crisfield,	MD	
WSBY	98.9	Salisbury	MD	Magic 98.9
WNVZ	104.5	Norfolk	VA	Z104 Top 40
WXJN	105.9	Lewes	DE	Del Marva Cat Country all alone and strong
WAFX	106.9	Suffolk	VA	CLS Rock The Fox
WPUR	107.3	Atlantic City	NJ	Cat Country
WJCD	107.7	Norfolk	VA	Hampton Roads Lite FM
WNCT	107.9	Greenville	NC	I.D. top of the hour

7/2/06 A.M.

WXMD	92.5	Pocomoke	MD	MAX 92.5 RDS Adult Hits It's all about the music
WFOG	92.9	Suffolk	VA	The Wave Rock
WZBH	93.5	Salisbury	MD	The Beach all alone and strong
WCMS	94.5	Hatteras	NC	I.D. sounded like country
WPYA	93.7	Chesapeake	VA	Adult Hits BOB FM
WAYV	95.1	Atlantic City	NJ	Adult Hits all alone No WXTK Yarmouth
WROX	96.1	Exmore	VA	96x The Alternative
WCTG	96.5	Chincoteague	VA	
WKJX	96.7	Elizabeth City	NC	Mix 96
WFPG	96.9	Atlantic City	NJ	I.D.
WQJZ	97.1	Ocean Pines	MD	Smooth Jaz 97.1
WICO	97.5	Salisbury	MD	Cat Country
WAFL	97.7	Milford	DE	The Eagle
WTKU	98.3	Ocean City	NJ	Kool TKU
WWFG	99.9	Ocean City	MD	Froggy Country all alone and strong WQRC Cape Cod beamed out
WXMM	100.5	Norfolk	VA	MAX FM
WZXL	100.7	Wildwood	NJ	Classic Rock Listen online at WZXL.com
WWDE	101.3	Hampton	VA	2WD singing I.D.
WAIV	102.3	Cape May	NJ	
WESR	103.3	Onley	VA	The Shore
WJKI	103.5	Bethany Beach	DE	Sunny Today's Hits and Yesterday's Favorites
WCXL	104.1	Kill Devil Hills	NC	in strong and bleeding onto 104.3
WQHQ	104.7	Ocean City	MD	
WWRT	104.9	Strasburg	VA	Classic hits without the hard rock
WKUS	105.3	Norfolk	VA	The New Kiss FM
WRSF	105.7	Columbia	NC	Dixie 105.7 Country music, all of it Slamming Sammy's Offshore Grill add
WDTH	93.1	Wildwood	NJ	The Touch
WXJN	105.9	Lewes	NJ	Country

7/9/06 P.M.

WSJO	104.9	Egg Harbor	NJ	So Jo saying " Best Station in South Jersey"
WBZO	103.1	Bay Shore	NY	
W283BA	104.5	Selden	NY	Radio X Long Island Blues Warehouse
WLNG	92.1	Sag Harbor	NY	Old and New
WEHM	92.9	Southampton	NY	

7/10/06 P.M.

WUSL	98.9	Philadelphia	PA	Power 99
WCHR	105.7	Manahawkin	NJ	The Hawk

Also in 96.7 WKJX N.C. and Beach 104.1 N.C.

7/11/06 A.M.

WGBZ	105.5	Wildwood	NJ	The Buzz
WNCT	107.9		NC	The Greatest Hits of All Time
WYAV	104.1	Myrtle Beach,	SC	Classic Rock Pete The Shack-Pizza Shack add Over under N.C.
WBXB	100.1	Edenton	NC	Love 100.1
WRDX	94.7	Dover	DE	More Music Varsity The River
WNOR	98.7	Norfolk	VA	
WUSL	98.9	Philadelphia	PA	Power 99

The Beach 104.1 WCXL N.C. in the last 24 hours

7/16/06 P.M.

CBHM	106.5	Middleton	NS	Sack Jazz Radio 1 On Stage till 10pm
CBD	91.3	Saint John	NB	Radio 1
CHLQ	93.1	Charlottetown,	PEI	Magic 93 Light Rock Hits
CKEN	97.7	Kentville	NS	AVR Country
CBAF	88.1	Charlottetown	PEI	All Alone FF With Bing Crosby Tunes
CHSJ	94.1	Saint John	NB	All Alone We Love our Country
CBAF	88.5	Moncton	NB	Radio Canada FF

7/18/06 P.M.

96.7 and 104.1 N.C. in with E.Va. stations

7/24/06

WYFI	99.7	Norfolk	VA	BBN Bible Broadcast An oassis of sound
WJRZ	100.1	Toms River	NJ	Oldies

7/25/06 A.M.

WOWI	102.9	Norfolk	VA	Jamz in good at times w/ Hyannis interfering
WRCN	103.9	Riverhead	NY	
WEBE	107.9	Westport	CT	wee bee
WKHW	106.5	Pocomoke City	MD	

7/25/06 P.M.

WRKS	98.7	New York	NY	98.7 KISS
WJLK	94.3	Asbury Park	NJ	The Point
W235AL	94.9	Ocean City	MD	Joy 102.5 Princess Anne Listed LP's
WTTH	96.1	Atlantic City	NJ	Rock songs The Touch
WKMK	98.5	Ocean Acres	NJ	The New K-98.5 Country
WCZT	98.7	Wildwood	NJ	The Coast
WPRB	103.3	Princeton	NJ	sounds country
WKOE	106.3	Ocean City	NJ	G-Rock Radio
WSJQ	106.7	North Cape May	NJ	The Jersey Shore Q-107
WRXS	106.9	Ocean City	MD	X-106.9
WBLS	107.5	New York	NY	RDS WBLS
WBLI	106.1	Patchoge	NY	

7/26/06 A.M.

WMGM	103.7	Atlantic City	NJ	The Shark
W300AO	107.9	Manahawkin	NJ	WJRZ 100.1 Toms River WJRZ I.D.
CKBW-2	93.1	Shelburne	NS	sounded like rock 10PM

7/27/06 A.M.

CJYC	98.9	Saint John's	NB	Classic Rock
CIOK	100.5	Saint John	NB	Light Rock Hits Princess of Arcadia add

7/28/06 P.M.

WNSX	97.7	Winter Harbor	ME	The Fox
WMCM	103.3	Rockland	ME	Country 103.3
WBYA	105.5	Camden	ME	Frank FM
WBCI	105.9	Bath,Portland	ME	Rel.
WBZN	107.3	Portland	ME	Z107
WBQX	106.9	Rockland	ME	w-bach your classical station

7/30/06 P.M.

WTSA	96.7	Brattleboro	VA	TSA FM
------	------	-------------	----	--------

8/01/06 A.M.

W235AJ 94.9 Montville CT Religious talk

8/03/06 P.M.

WEVS 88.3 Nashua NH
WERU 89.9 Blue Hill ME in good

8/11/06 P.M.

WGAO 88.3 F Franklin MA Power 88 Inspirational Rock At It's Best

8/17/06 A.M.

WBKU 91.7 Ahsokie NC AFR

8/19/06 A.M.

WMBR 88.1 Cambridge MA

8/21/06 P.M.

Unid 88.7 AFR To My N.E. Maybe Sanford, Me if on

**Saul Chernos – 57 Berkeley St. Toronto M5A 2W5
416-364-0725 / schernos@sympatico.ca**

The highlight of the season simply has to be logging KHPA 104.9 in Hope AR, via tropo, at an initial estimate of 1038 miles, on Aug 17 from my Snowball DX site just n.w. of Toronto. This beats my old record of 955, which was York NE, also on 104.9 and also at from the same DX site. Oddly, this was my only log, and it occurred on my car radio as I was arriving. It lasted for at least six minutes, and I checked other frequencies to no avail. Signal was fairly weak but clearly audible and easy to ID. This lone logging completely turns around what otherwise would be the absolute worst tropo season ever in close to 30 years of FM DXing. I have otherwise not logged a single FM station over 500 miles so far this year!

The Perseids, in my mind, were close to a dud, compared with what they have been the past few seasons. No hugely intense storming, and frequent periods where there was barely any activity at all.

Aug 7 Tr (New Stanton PA – east of Pittsburgh)

0130 WHMS 97.5 Champaign IL Delilah gives ID; w/WONE-OH, WDDH-PA
0140 WOMC 104.3 Detroit MI WOMC ID, oldies

Aug 9 Tr (TO – Scarborough Bluffs)

0213 WCOV 93.7 Clyde NY FLN //88.3 (WBLK off)

Aug 11 MS (Burnt River)

1038 KBXB 97.9 Sikeston MO Southeast Missouri's new country B-97.9
1410 KRBB 97.9 Wichita KS Best var'y of yest & today on KRBB B98FM
1428 KSEZ 97.9 Sioux City IA Sioux City Power Sports
1715 Unid 104.9 UnID (see NOTE 1)
1736 WBFB 104.7 Belfast ME 104-7 The Bear
1938 KCLD 104.7 St. Cloud MN Monticello Ford Mercury, I-94
1939 KSOU 93.9 Sioux Center IA Ad for Rally in the Valley in Rock Valley

Aug 11 Tr (BR)

1430 WSKS 97.9 Whitesboro NY 97-9/105-5 Kiss FM
1605 WDDH 97.5 St. Mary's PA 772-9755 in station contest

Aug 12 MS (BR)

1042 Unid 104.7 Ad: Franklin Motor Company on Highway 11
1315 KMCO 101.3 McAlester OK K-101, Kiowa & McAlester golf event promo

Aug 12 Es BR)

1804 KWRI 89.1 Bartlesville OK Air One, g-music
1805 KBEZ 92.9 Tulsa OK Jingle: Biggest variety 92.9 KBEZ
1806 KVOO 98.5 Tulsa OK KVOO FM ID
1807 KYIS 98.9 Oklahoma City OK 98-9 Kiss FM

1810	KOMA	92.5	Oklahoma City	OK	92.5 KOMA with best music of the 60s & 70s
1812	KKOW	96.9	Pittsburg	KS	RDS: THE KOW
1958	KDGS	93.9	Andover	KS	Wichita ad
1959	KGGG	94.7	Sterling	KS	Oldies 94.7
2000	<u>KTOT</u>	89.5	Spearman	TX	High Plains Public Radio ID, full stn list
2003	KECO	96.5	Elk City	OK	Ads incl. Legacy Ford
2005	KHBZ	94.7	Oklahoma City	OK	RDS: NEW ROCK THE BUZZ (& song info)
2007	KXXY	96.1	Oklahoma City	OK	96.1 KXY
2013	KLVV	88.7	Ponca City	OK	Praise 88.7
2015	KJTH	89.7	Ponca City	OK	89-7 The House, Mission of Mercy promo
2016	KOSU	91.7	Stillwater	OK	RDS: PUBLIC RADIO NPR-NEWS KOSU; c

Aug 13 MS (BR)

1333	Unid	107.3			Ad: Brimley Healthcare (See NOTE 2)
1353	Unid	107.3			Benton and Marion (See NOTE 2)

Aug 13 Tr (BR)

1320	WDBA	107.3	DuBois	PA	Promo: calls, Clarion Chamber of Commerce
------	------	-------	--------	----	---

Aug 17 Tr (TO – Snowball – OVER 1000 MILES / NOTHING ELSE NOTED)

0457	<u>KHPA</u>	104.9	Hope	AR	104.9 SuperCountry 105 ... KHPA Hope-Prescott ... www.supercountry105.com; country music
------	-------------	-------	------	----	--

Aug 22 Tr (TO – Bluffs) (WBLK 93.7, WJYE 96.1, WYRK 106.5 off)

0011	WCOV	93.7	Clyde	NY	FLN Christian music //88.3
0019	WODZ	96.1	Rome	NY	Oldies 96
0041	<u>WPHD</u>	96.1	South Waverly	PA	Greatest hits of all time...Cool 96, rock
0100	<u>WRKZ</u>	93.7	Pittsburgh	PA	If it's Cool it's 93-7 K-Rock, Pittsburgh
0112	<u>W248AT</u>	97.5	Corfu	NY	g-t, //99.7 WZXV
0225	WKST	96.1	Pittsburgh	PA	96-1 Kiss, Pittsburgh's hit music

Aug 24 Tr (BR)

2310	WDZZ	92.7	Flint	MI	Z-92.7, r'n'b
2338	CHYR	96.7	Leamington	ON	96.7 Cheer FM, pop

Aug 25 Tr (BR)

0610	WJZE	97.3	Oak Harbor	OH	Hot 97.3, hiphop & r'n'b
0617	WITL	100.7	Lansing	MI	Ad: Cornerstone Coffee in Holt; country
0625	WWWW	102.9	Ann Arbor	MI	Local ad
0628	WWWM	105.5	Sylvania	OH	Toledo ad
0647	WTWR	98.3	Luna Pier	MI	Tower 98-3, Urban
1002	WVIC	94.1	Jackson	MI	Lansing's ... classic hits 94.1 WVIC

Sep 7 Tr (TO – Bluffs)

0015	<u>PIR</u>	100.3		ON	Sirius 14 Classic Vinyl (oldies)
0050	WCOF	89.5	Arcade	NY	FLN g-mx //88.3 WCOU
0144	WNCQ	102.9	Canton	NY	We're today's hot new country
0148	WPGI	100.9	Horseheads	NY	After Midnite k, TwinTiersHelpWanted.com
0152	WFLY	92.3	Troy	NY	Albany ads, pop

NOTE 1: Aug 11 Perseids on 104.9 had a long burst promoting an event – the 11th annual something-or-other Fry, somehow affiliated with Princeton Football, on Friday Night Aug 18, at a County Fairgrounds, tickets possibly cost \$12 and available from any Band Booster, Sports Complex member, or station personnel. Possible mention of Grant Center Foods. I called WAVJ Princeton KY, but this is not them.

NOTE 2: Aug 13 Persieds on 107.3 had separate bursts mentioning “Brimley Healthcare of Arlin/Armin (Arlington?) ... for 30 years.” And, a few minutes later, “Jackson Street in Benton, Herman Street in Marion.”

John Jefferson

826 23rd St SE Box 203

Auburn, WA 98071-0203

Equipment: McIntosh MR80 tuner w/ 14 element antenna 15ft AGL (home)

It's been interesting reading about the great skip season. And I did get some of the fun, but mainly because I visited the Bend OR area in July. Either all of the excitement stopped short of the Puget Sound area, or it all happened while I was at work, as the following Auburn report should amply demonstrate. Since 2002 I've made Chinook Pass (about 45 miles

SE of here) & vicinity my alternate DX site here in the Puget Sound area. It provides an escape from the asininity of IBOC, which now has polluted 37 channels here. There the standard gear now is a good Pioneer radio. (That is also the equipment used at Paulina Peak, near Bend, which I've also designated now as an alternate site. I've visited it several times since 1993, since its 7984' elevation gives both a spectacular view and interesting DX'ing, even if there isn't skip. If I ever retire, I might move to that area - not to Bend itself, with its high-powered xmitters a mile or two west of town. Maybe Redmond, that now-famous hotbed for 2-hop ES.)

A road trip to Vancouver Island in May was fairly interesting! What follows was all done with the Pioneer car radio. And the Pioneer was then in my old '94 Sentra, with somewhat noisy ignition even with the engine off. (That was true also of all Paulina Peak loggings except the August catches, at which time the Pioneer had been transplanted to my new Honda Pilot.)

Definitely a place to check out if you visit the west coast of Vancouver Island. Radar Hill is the highest point along the coast between Tofino (some 5 miles north at the end of the road) and Ucluelet. There are only a few locals to contend with. Alas, one is on 102.7, where KYTE Newport OR is. With 64800 watts, they would be an easy catch on an open channel (KNCU is 3800 watts at about the same height). Another is on 107.3, which prevents one from fishing for KACW 107.3 North Bend. KACW has the Coos Bay market's most reliable signal at Cape Falcon, OR (165 miles north of Coos Bay), so would be an intriguing target on a good day. Vancouver and Victoria BC, by the way, are in and out due to the mountainous terrain, so aren't significant problems.

RADAR HILL LOG:

May 13, 2006 TR

1139	KNDD	107.7	Seattle	WA	107-7 the End	200	
	KRWM	106.9	Bremerton	WA	Warm 106-9		200
1141	KUBE	93.3	Seattle	WA	Cube 93, local		
1142	KCMS	105.3	Edmonds	WA	Spirit Music Countdown		200
1145	KXPC	103.7	Lebanon	OR	Pure Country 103.7 KXPC		335
1146	KCRX	102.3	Seaside	OR	Astoria ad; 1148 calls		225
1156	KPDQ	93.9	Portland	OR	Calls	275	
1202	KHPE	107.9	Albany	OR	Linn Co., Hope 107-9		325
1208	KING	98.1	Seattle	WA	c, Seattle ref, KING DJ		
1213	KJAQ	96.5	Seattle	WA	Tukwila ad		
1224	KPLZ	101.5	Seattle	WA	Tacoma ad		
1230	KKSN	97.1	Portland	OR	Charlie (their unid)		
1231	KUPL	98.7	Portland	OR	KUPL		
1235	KPLU	88.5	Tacoma	WA	// 89.3 (KVIX Port Angeles)		
1237	KNHC	89.5	Seattle	WA	206 a/c, calls		
1249	KSHL	97.5	Gleneden Beach	OR	Calls (Lincoln C. ad 1234)285		
1257	KMUN	91.9	Astoria	OR	Xlator list		213
1300	KCYS	98.1	Seaside	OR	ID		
1319	KMTT	103.7	Tacoma	WA	103-7 the Mountain		
1324	KVMX	107.5	Banks	OR	Mix 107-5		275
1356	KCRF	96.7	Lincoln City	OR	Calls (Lincoln C. ad @ 1219)		285
1400	KNBQ	102.9	Centralia	WA	ID		205
1420	KNCU	92.7	Newport	OR	U-92		305

AUBURN LOG:

June 3, 2006 ES

1124	CBWS	92.7	Brandon	MB	CBC's Sound Advice (stereo)		1005
1128	CKLF	94.7	Brandon	MB	94-7 Star FM		
1130	CIWM	91.5	Brandon	MB	NCI-FM		
1132	CBK3	91.7	Yorkton	SA	CBC's Sound Advice (stereo)		920
1202	CFQC	92.9	Saskatoon	SA	CFQC 760		

June 4, 2006 TR (outage at West Tiger Mtn antenna farm)

1003	KISC	98.1	Spokane	WA	KISC ID	235	
------	------	------	---------	----	---------	-----	--

June 11, 2006 TR (another outage)

1558	KXPC	103.7	Lebanon	OR	103.7 KXPC	190	
------	------	-------	---------	----	------------	-----	--

June 12, 2006 TR (third outage – some 8 stns & their IBOC's off)

0452	KRKT	99.9	Corvallis	OR	Continuous Cricket Ctry 99.9		195
0453	KUMA	107.7	Pendleton	OR	KUMA	200	

June 16, 2006 ES

1859	KCND	90.5	Bismarck	ND	ND Public R.	1005	
1912	KCAD	99.1	Dickinson	ND	ND refs	915	
1913	KNDR	104.7	Mandan	ND	g nearly continuous to 1930		1000
1915	KPRJ	91.5	Jamestown	ND	j // 90.5	1095	

1918	KQDJ	101.1	Valley City	ND	Dakota plains, Valley City	1165
1925	KXGT	98.3	Carrington	ND	Glasgow Inn, Valley City	1065
1927	KBFRt	91.7	Bismarck	ND	g (but could be WAFR xlator in Williston. Is that operating?)	
1933	KQDY	94.5	Bismarck	ND	KFYR-TV ref	
1935	KQZZ	96.7	Devils Lake	ND	96-7 the Rock	1065
1940	KGCX	93.1	Sidney	MT	KGCX	805
2046	CIWM	91.5	Brandon	MB	NCI-FM	

July 5, 2006 ES

1853	KOLT	101.3	Bridgeport	NE	KMOR, Scottsbluff refs	1235
1858	KCVN	104.5	Cozad	NE	KCVN Cozad	1165
1900	KPNE	91.7	North Platte	NE	Perf. Today // 91.1, 91.9	1115
	KTNEt	91.1	Alliance	NE	// 91.7, 91.9	
	KCNE	91.9	Chadron	NE	// 91.1, 91.9	970
1905	KIBZ	104.1	Crete	NE	104-1 the Blaze	1335
1923	KNEN	94.7	Norfolk	NE	KNEN	1225
1958	KJAC	105.5	Timnath	CO	105-5 Jack FM	960
2003	KSSH	96.3	Ingalls	KS	Super Hits 96	1290
2012	KCGY	95.1	Laramie	WY	SE WY, KCGY	905
2026	KFNF	101.1	Oberlin	KS	KFNF	1180
2035	KQLS	100.3	Colby	KS	Colby KS ad	1165
2036	KHAZ	99.5	Hays	KS	Hays ad	1275
2037	KATR	98.3	Otis	CO	Cat Country 98.3	1060

July 12, 2006 ES

1922	XETRA	91.1	Tijuana	BN	91-X	1075
1923	KUSC	91.5	Los Angeles	CA	c, Jim Schweda (KUSC mainstay)	955
1924	KCBS	93.1	Los Angeles	LA	County ads	
1925	KWIZt	96.7	Santa Ana	CA	Sp	
1928	XHTIMt	97.7	Tijuana		Sp	
1929	XHLTNt	104.5	Tijuana		Sp	
1930	KLNUt	106.5	San Diego	CA	Sp	

July 18, 2006 ES

1948	KPRF	98.7	Amarillo	TX	Power 98.7	1340
------	------	------	----------	----	------------	------

CHINOOK PASS LOG:

June 24, 2006 TR (at summit of Chinook Pass 5432')

1028	KKZX	98.9	Spokane	WA	KKZX, the classic rock stn (KWJZ Seattle at low power)	205
------	------	------	---------	----	--	-----

July 4, 2006 SL (1/2 mile s & 700' below Chinook Pass)

1208	KLTB	92.1	Pilot Rock	OR	The new KLTB Pilot Rock	160
------	------	------	------------	----	-------------------------	-----

July 22, 2006 TR (1 mile e of summit)

1109	KEEH	104.9	Spokane	WA	g talk // 91.1 KYPL Yakima	
------	------	-------	---------	----	----------------------------	--

ES (on the ascent to Sunrise Lodge 5 mi WNW Chinook Pass)

1244	KNAU	88.7	Flagstaff	AZ	Local refs; c; calls @ 1259	960
1245	KUATt	90.5	Tucson	AZ	Opera	

PAULINA PEAK LOG:

July 15, 2006 ES (mostly just S & below 7984' summit)

0802	KTCO	98.9	Duluth	MN	KTCO Duluth-Superior	1430
0807	WAQE	97.7	Barron	WI	WAQE 1455	
0810	WRLS	92.3	Hayward	WI	WRLS; 0812 Hayward ref	1470
0816	KRVY	97.3	Starbuck	MN	The River 97.3	1415
0821	WBSZ	93.3	Ashland	WI	WBSZ	1500
0823	WSCD	92.9	Duluth	MN	Dvorak Symphony #8 (website verie)	
0824	KKXL	92.9	Grand Forks	ND	XL-93	1195

TR

0827	KVIP	98.1	Redding	CA	g // 99.3 (Bend xlator)	215
0832	KNCQ	97.3	Redding	CA	Redding; Q-97 FM	
0835	KZMG	93.1	New Plymouth	ID	Nampa ad; calls @ 1132	250

ES

0936	KTIS	98.5	Minneapolis	MN	KTIS	1385	
0941	KDWB	101.3	Richfield	MN	KDWB	1385	
0948	KQIC	102.5	Willmar	MN	Willmar ad		1295
0951	WFMP	107.1	Coon Rapids	MN	FM 107	1385	
0953	KSJN	99.5	Minneapolis	MN	Beethoven Nameday Ov (website verie)		

TR

0958	KRRX	106.1	Burney	CA	Redding ref		195
1030	KRDG	105.3	Shingletown	CA	Oldies 105.3, KRDG		225
1037	KXRX	97.1	Walla Walla	WA	Kennewick ref	225	
1046	KCIX	105.9	Boise	ID	Boise's Mix 106	250	

ES

1100	KKPR	98.9	Kearney	NE	ID	1150	
1117	KWEN	95.5	Tulsa	OK	Continuous Country 95.5 FM		1425

TR

1120	KFMY	97.7	Raymond	WA	The Eagle; Olympia ad		225
1121	KZTB	97.9	Milton-Freewater	OR	Sp	205	
1217	KQFC	97.9	Boise	ID	New Country KQFC		

ES

1353	KZCH	96.3	Derby	KS	...CH, Wichita		1345
1354	KRBB	97.9	Wichita	KS	I-135 ref, Kansas refs		1340
1359	KJSR	103.3	Tulsa	OK	Tulsa, Star 103.3		
1401	KZSN	102.1	Hutchinson	KS	Kissin' Country 102.1		1280
1410	KSWF	100.5	Aurora	MO	The New 100.5 the Wolf		1530
1411	KMXW	92.3	Newton	KS	Derby ad		1325
1425	KTTS	94.7	Springfield	MO	KTTS		1545
1427	KSAJ	98.5	Abilene	KS	Oldies Radio 98.5		1310
1430	KBLS	102.5	N. Fort Riley	KS	Junction City ref		1310
1431	KJEL	103.7	Lebanon	MO	KJEL (o/ KXPC Lebanon OR!)		1560
1433	KRWP	107.7	Stockton	MO	Lake R., Missouri; Lake Ctry		1530
1436	KMXN	92.9	Osage City	KS	X 92-9		1340
1438	KYEZ	93.7	Salina	KS	Salina & Abilene refs		1295
1446	KPRS	103.3	Kansas City	MO	816 a/c soul		1440
1457	KOMC	100.1	Kimberling City	MO	Springfield, US-65/I-44 roadwork		1545
1500	KKWK	100.1	Cameron	MO	ID		1440
1501	KQKQ	98.5	Council Bluffs	IA	Q 98-5 ... Omaha		1325
1512	KGOR	99.9	Omaha	NE	KGOR		1325
1515	KANC?	107.9	??????		KANC, 4:15 pm		
1526	????	96.1	??????		Real Country		
1546	CKSY	94.3	Chatham-Kent	ON	CKS		1965
1548	WISG	93.9	Fishers	IN	Medford Shopping Center		1835
1601	KNSG	94.7	Springfield	MN	The Dog FM		1310
1610	WJZQ	92.9	Cadillac	MI	92.9 the Breeze		1775

TR (at the summit)

1642	KXXO	96.1	Olympia	WA	Lacey ad, Mix 96.1		240
1646	KWJZ	98.8	Seattle	WA	KWJZ (lighting stereo light)		275
1651	KZOK	102.5	Seattle	WA	Auburn, Puyallup ads		
1658	KNDD	107.7	Seattle	WA	107-7 the End		
1734	KING	98.1	Seattle	WA	98.1 King FM, Seattle's classical choice		

TR (s of summit)

1750	KTHI	107.1	Caldwell	ID	Idaho ad		250
------	------	-------	----------	----	----------	--	-----

July 16, 2006 TR (at the summit)

1012	KKZX	98.9	Spokane	WA	KKZX		320
------	------	------	---------	----	------	--	-----

ES (at the summit)

1102	KTTS	94.7	Springfield	MO	KTTS		
1106	KTXR	101.3	Springfield	MO	Cardinals baseball		

Aug. 13, 2006 MS (s of summit)

1624	KSNA	94.3	Rexburg	ID	Idaho Falls ref		465
------	------	------	---------	----	-----------------	--	-----

Aug. 14 2006 TR (at the summit)

0943	KPQ	102.1	Wenatchee	WA	The Quake 102.1		250
------	-----	-------	-----------	----	-----------------	--	-----

Eight stations from 1530 miles and up at Paulina Peak. In seven years here in Auburn, I have three from 1515 miles (and #4 for distance here is 1466 miles). And 1340 miles was the best in this year of the 2-hop. That's why I've made a formal log for Paulina Peak: that's just too much good stuff to have it submerged in the 5200+ entries on the master log! The trop catches from Spokane, this area, and Boise aren't too shabby, either, for using a car FM with whip antenna. Please note that KING 98.1 is adjacent to KTWS 98.3 Bend, 25 miles away, yet was clear! I've heard KTWS here (17 miles from KING), but only with my rooftop antenna and the MR-80's super adjacent-channel selectivity. If you visit the Bend area, I strongly recommend a drive up Paulina Peak (vehicle permitting: the 4-mile gravel road is off limits for vehicles over 25' or pulling a trailer, and the descent requires good brakes and a reliable low gear).

A note regarding WISG Fishers IN. The reference to Medford Shopping Center was not slopover from KTMT Medford OR on 93.7. The speaker didn't sound like a pop station's DJ, but somewhat older & more like a minister or suchlike. WISG couldn't confirm the reference for me, likely because it was a casual aside. But there are only three Medford Shopping Centers to be found via the internet – in Medford OR (which has no 93.9), in Medford MA (likewise), and in Carmel IN, next door to Fishers. And Dave Williams, from Redmond OR, had loggings from Vernon IN, Bowling Green OH, and Toledo OH in the same timeframe, neatly bracketing the Indianapolis market. So I feel the evidence strongly supports the logging of WISG, amazing as it is to have heard a 3000-watt station at that distance with a whip antenna.

Keith McGinnis – Hingham MA

longwave@comcast.net

Equipment: Yamaha T-85 (modified), APS 9b Antenna at 35ft, FM 6 antenna (phase antenna) at 12 ft, Conrad RDS Manager and Esslinger Software, Bolin Phase box, Total Recorder Software

ONLY NEW LOGS ARE INCLUDED (except CJMO) ALL TIMES ARE EDT

Sept 17, 2006 Tr

2028	WHWK	98.1	Binghamton	NY	// to Webstream with semi local CTK phased
2039	WKZE	98.1	Salisbury	CT	// to Webstream with semi local CTK phased
2241	WTSM	93.5	Springfield	VT	Talk (surprised I never logged this before)

September 18, 2006 Tr

1951	WKSQ	94.5	Ellsworth	ME	Kiss 94.5 with local WJMN phased
1956	WQHR	96.1	Presque Isle	ME	Q96.1 with semi local WSRS phased

September 19, 2006 Tr

0630	CBAX-3	106.1	Yarmouth	NS	a unid solved by Bill H & Saul thanks
0755	CFCY	95.1	Charlottetown	PEI	CW into ID..nice to hear this on FM since it will be leaving MW soon (heard quite often on MW here). Sent an email to the on-air personality and received a nice email back. The station was in with a decent to strong signal most of the morning.
0842	CJMO	103.1	Moncton	NB	Altho this one is not new it was another example of the strong trop to Atlantic Canada this morning. Also I emailed the morning guy there and he mentioned my reception on air (which I have recorded) and played my request!
0901	CKQK	105.5	Charlottetown	PEI	The New K Rock 105.5
0917	CJRW	102.1	Summerside	PEI	Spud FM
1230	CKNI	91.9	Moncton	NB	with local traffic ..local WUMB phased

Numerous other relogs to all of Atlantic Canada. While not as long as last October's opening it was just as strong.

CAR-BASED IPODS THREATEN TERRESTRIAL AND SATELLITE RADIO LISTENING

Competition for in-car radio listeners just got stiffer as Apple Computer has closed a deal with Ford, GM and Mazda to put iPods docks in their new vehicles.

Apple's new agreement with the car manufacturers means that by 2007, up to 70% of U.S. autos will have seamless iPod integration. GM sees potential in using the iPod as a marketing tool to attract younger consumers, and sales of iPods are expected to double by 2009. Sirius has made deals with Ford and Toyota in the past, but the proliferation of in-car iPods could create some serious competition between satellite radio and Apple.

While more in-car entertainment options takes away from both terrestrial and satellite radio, Jim Cramer of Real Money Radio says Sirius, in particular, is depending on the automobile industry for much of its growth business and could face a real challenge if new car buyers consider their personal iPod, which can hold the equivalent of thousands of CDs, sufficient for their in-car listening.

13th ANNUAL MADISON-MILWAUKEE DX GTG

Any DXer who thinks that thirteen is an unlucky number has never attended a Madison-Milwaukee DX Get-together, and certainly not the one just concluded.

The 13th annual Madison-Milwaukee Get-together for DXers and Radio Enthusiasts took place on Saturday, August 19, 2006, beginning at (of course) 1300 Central Daylight Time.

For those of you not familiar with the Madison-Milwaukee, it is a one-day, regional, all-band event for DXers that has been held every third Saturday in August since 1994. The first ten GTGs were held in Madison, Wisconsin, with Bill Dvorak and Tim Noonan alternating as hosts. After Tim moved to the Milwaukee area three years ago, the practice of alternating sites between Madison and Milwaukee began. This year's GTG was the second event held in the Milwaukee area.

Every year this event grows, both in number of attendees and in quality of the event itself. The first GTG had only eight attendees, and for the first several years until our growth took off, numbers remained in the teens. In contrast, attendance has topped 25 attendees a year for each of the past five years. Long gone are the days when we could hold it in someone's apartment or small house, and the challenge to find the proper venue has been a big one indeed. The previous two events were held in parks: in 2004 at Sheridan Park in Cudahy WI and last year at Burrows Park in Madison WI.



Conversation at Kaz's house

This year was another year of development for the Madison-Milwaukee. The site of this year's event was the northern home of Neil and Laura Kazaross near Grafton, Wisconsin, or about 20 miles north of Milwaukee. Tim Noonan did his usual outstanding job of organizing the Get-together, while Kaz and Laura were the event's hosts.

Unlucky 13? We were very fortunate to have such a beautiful facility to hold this year's event at, and such gracious hosts. Kaz's property is on a bluff overlooking Lake Michigan, and the view is spectacular! The property itself consists of both open lawn and wooded area, and there is plenty of room to put up antennas, or just to take a long pleasant walk. The house is both spacious and cozy, Kaz and Laura made all attendees feel so very welcome, and everyone at the GTG immediately felt at home.

If 13 were an unlucky number, we would have been up to our knees in bad weather. The day was cloudy, but the rains held off nicely. The temperatures were very comfortable, and there was no wind to speak of. Best of all, in the late afternoon when it was time to take the group pictures, the sun came out and smiled down on all attendees. The golden sun was our pot of gold!

The 13th Madison-Milwaukee will also long be remembered as the year the Get-together went international! We were honored by the presence of world-famous shortwave DXer Victor Goonetilleike from Sri Lanka! He was in the state to visit his son, who attends University of Wisconsin-Green Bay. Victor had seen publication for our event, and was kind enough to time his trip to coincide with our GTG. The meeting between him and another famous shortwave DXer, Gerry Dexter of Lake Geneva WI, was a first for the two of them.



Sri Lanka's Victor Goonetilleike, shown with Tim Noonan

This year's dinner was held at the Charcoal Grill in downtown Grafton. There we had exclusive use of an outside patio area. The sun was by now beginning its descent to the horizon, and the weather, the good service of the wait staff, the great food and pleasant company all made for an enjoyable dining experience.

After dinner came the door prizes. Once again this year, Universal Radio provided us with a good selection of radio related give-aways. Victor also brought some souvenirs from Sri Lanka (lucky charms, what else!), which became lucky possessions of the lucky winners!

For the evening session, we returned to Kaz and Laura's. There Kaz set up a demonstration of a Beverage on Ground (BOG) AM antenna. This one measured a monstrous 893 feet! Those that listened in were very impressed with the catches that the BOG pulled in.

There was a very light touch of cool weather in the air, but it only made the scene more pleasant. It was a cloudless night, and the stars twinkled in the sky. The 13th annual Madison-Milwaukee came to an end with attendees exchanging best wishes and promising to meet again next year.

Oh, by the way, attendance this year was 31 DXers. Let's see, 31 is 13 backwards, just like lucky is the opposite of unlucky!

Once again this year, participation by WTFDA members was outstanding! Ten members attended. They are pictured in the accompanying photo. Shown left-to-right: former long-time member Mike Condon (WI), Neil Kazaross (IL/WI), Bill Eckberg (IL), Marv Shults (IL), George Greene (OH), Frank Merrill (IL), John Lentz (WI), Bill Dvorak (WI), and Chris Kadlec (MI). Not pictured: Bill Draeb (WI), Ken Onyschuk (IL).



WTFDA members pose for a photo

Other attendees (all from WI except where noted): Jim Albrecht, Erik Berntsen, Bob Brossell, Dave DeRosier, Gerry Dexter, Jennifer Enright-Ford, Karl Forth (IL), Victor Goonetilleke (Sri Lanka), Mike Henke, Lester Kleidon (IL), Peggy Leifert (IL), Kevin McGill, Craig Menning, John Meyer, Kevin Mikell (IL), Tim Noonan, Mike Piering, Daniel Sampson, Mark Taylor, Roger Winsor (IN).

One of the things that makes this event special is that it draws together a great group of DXers with varying interests. Once again this year, we took pride in accomplishing what we strive for each year--to promote good will among and provide a good time for DXers. The Madison-Milwaukee is at its heart a social event. The DX talk and camaraderie, the exchange of ideas, the old friendships renewed and the new friendships made, in other words, those elements that make an event such as this such an enjoyable experience, were there for all to take. Thanks go to all those who attended!

The 14th annual Madison-Milwaukee Get-together for DXers and Radio Enthusiasts will be held on Saturday, August 18, 2007. The event returns to the Madison area, with Bill and Nina Dvorak as hosts. For more information, please contact Bill at dxerak@aol.com. We hope to see you next year!



P.O. Box 820
LETHBRIDGE, ALBERTA T1J 3Z9



P.O. Box 980 ■ 802 Laurel Street
Brainerd, Minnesota 56401

MORE WTFDA Convention 2006: Tower tours

Many WTFDA members are interested in both kinds of DX – both FM and AM. That was a good thing at the 2006 Convention, as amplitude modulation trumped frequency modulation at the tower tours! I think it just happened to shake out that way; in any case, most interesting FM sites are in Manhattan where travel and parking are quite a bit more difficult, and with recent security scares one wonders if it would be possible to get into the normally-closed areas of the Empire State Building where the transmitters are.

On Friday afternoon, Scott Fybush arranged a tour of Clear Channel's northwest New Jersey facility in Newton. Chief Engineer Tony DeNicola (aka "Tony Dee", during his WNNJ-AM airshift) met us at the studios/offices. The facility is responsible for FM stations WSUS 102.3, WNNJ-FM 103.7, and WHCY 106.3, and AM station WNNJ 1360. As is the case at most stations these days, almost everything airs from computer. All four stations' studios, and several production rooms, share common storage. Tony was very proud of his wiring job; most of us (especially those of us who've worked in engineering) were in awe! We also received a detailed tour of each studio – and some excellent promo swag.



The abandoned WNNJ-1360/103.7 studio and transmitter building. There's a bunch of dead & obsolete stuff in here, and a bunch of bumper stickers.

you might expect at a radio station that was on the air in the 1970s, there were the obligatory doors covered in bumper stickers. I thought I knew my old radio stations, but about 10% of these stickers I couldn't identify...

Saturday noon we met Scott again at a motel in the Meadowlands, just across from Manhattan. Our first destination was a construction site, where we were to meet Tom Ray, quite possibly one of the most hated men in DXdom<grin>.¹ Tom's WOR-710 is losing its existing site to the construction, and he was there making some final adjustments on the new site. Many of us have seen cramped, dirty transmitter sites. WOR wasn't one of them. This was a large, clean facility with plenty of extra space. It's not everyday one sees a brand-new AM site.



Manhattan skyline, shot from WOR-710 transmitter site. WOR tower guy wires are visible in foreground.

huge copper-mesh cages, in a room with copper plates on several walls – and the floor. No

After about an hour at the studio, Tony guided us to the WNNJ-AM transmitter site a few miles away. It didn't surprise us to see an equally neat and clean facility here. WNNJ uses a directional antenna with three towers. A small FM transmitter and an antenna on one of the AM towers serve as a backup for the main FM transmitter elsewhere.

Probably more interesting, and less neat... was the abandoned WNNJ AM/FM studio/office building on the site. The musty smell was overwhelming, but the stacks of old equipment in various states of repair made it worthwhile. There was more promo stuff out here too. As

Most major NYC-area stations are in the Meadowlands, so we didn't have to drive too far to reach our next station, behind an oil facility. Joe Gregg is an old friend of WBBR-1130's chief engineer, and arranged this tour. WBBR is an older facility – it's been at its current site since 1969 when they left a site we'd see later a few miles to the north. It's also even better backed-up than WOR. Three transmitters, two remote controls, more audio paths than I could count. In case of problems at the WBBR studios on Manhattan, there are also two full studios at the transmitter. All programming and other information produced in Manhattan is also available over the computer network at the New Jersey transmitter. I suspect the most photos were taken of the directional-antenna phasing equipment: built in

¹ Tom is an early adopter, and a vocal proponent, of IBOC. He's also quite civil about his defense, which is more than you can say for some others in the industry!

problems with grounding here!

From WBBR we proceeded to an area motel, for photos of their neighbor WKDM-1380. There was nobody here for a tour (indeed, with the high grass it was difficult to even see the transmitter building) so the visit was relatively brief. This site is also used by the country's first expanded-band AM station, WWRU-1660.

We didn't expect to get in at the next station, WADO-1280, either. But it so happened that WADO's chief engineer was there, and knows Scott. So we managed a tour of this station as well. By now most of the layout was routine – clean, well-maintained transmitter room, satellite dishes, towers with large tuning units at the base. WADO was unique in the need to cross a small river (on a wooden bridge) to reach two of the four towers.



We love you, Erica.

It was probably more unique in that the towers were named. FCC regulations require any tower tall enough to require obstruction lighting (generally, taller than 200') must have a "FCC Registration Number", and that number must be posted. This number is pretty long and not very memorable. Two of the four WADO towers were tall enough to require registration, and all four had easier-to-remember single-digit numbers assigned. None of this was unusual. However, as we approached the first tower, we noted the sign read: 'TOWER #4 / FCC REGISTRATION # N/A / "ERICA"'. Who's Erica and why is a tower named after her?²

As we reached each other tower, we noted it, too, had a woman's name assigned. I can't remember them all, but #1 was "Jessica"...

From here we rode up the road a bit to the WMCA-570 site. WNYC-820 also transmits from this site. Again, there was nobody home. Decent photos of the towers were possible though. The "wmca 570" sign on the front of the building was somewhat more difficult to photograph, due to tall weeds. Apparently what we were doing – four carloads of DXers climbing on fences to take pictures of an unattended radio site – was not considered suspicious, as we weren't bothered by the passing Kearny police officers...

At our final stop, not only were there no station personnel present, but there was no station either. WNEW-1130 (now WBBR) had abandoned this site to the New Jersey Turnpike in 1969. Towers were still visible in the swamp, attracting the attention – and cameras -- of the assembled crowd.

It was now getting late, and with the promise of some interesting stuff on the grill, our stomachs were calling! Several different routes were used to return to Rick's place; Joe & I inadvertently found another AM station (WABC-770) just south of I-80 and just west of the Meadowlands.

Many thanks to Scott Fybush and Joe Gregg for arranging the tours, and to all the engineers involved (and the Kearny, NJ Police<grin>) for tolerating a gaggle of curious DXers!

And later, Friday evening on Rick's backyard deck...



Rick (center) cooks, Doug Smith eats and Frank Merrill supervises. The weather was perfect for a convention. The days were warm. The nights, however, tended to be on the chilly side. There was no DX, of course, but nobody cared.

² We never found out. Apparently someone else named the towers, as the chief engineer didn't know.



Left Photo: (L-R) George Greene, Scott Fybush, Rick Lucas and the back of Joe Gragg. In the right photo (L-R) George, Joe, Frank Merrill and Michael Temme-Soifer



Left Photo (L-R) Bob Smolarek, Joe Gragg and George. Frank is on the far right.
 Right Photo: This was taken Sunday morning as these guys headed out to High Point NJ (L-R) John Adams, Frank, Jeff Lehmann and Keith McGinnis.



Here's a shot of the front of the Days Inn in Ledgewood NJ.
 The Bottom Left photo: The Days Inn sign

The Elephant Ears stand at the NJ State Fair near Sussex. Worth a visit.
 Bottom Right photo: The Midway at the NJ State Fair. Lots to see there.



6 Meter/2 Meter Amateur DX



50 Mhz
The *Magic* Band



Peter Baskind, N4LI
3225 Forest Hill-Irene Rd
Germantown, TN 38138
N4LI@ARRL.net

We continue to plug along though the quiet early Fall. There have been a few scattered reports of sporadic-E popping briefly into 6m over the past couple of weeks, but, frankly, they didn't amount to much. Some of the openings were so inconsequential, I didn't even bother to connect the antennas.

Tropo is a different story. Monday, September 18th, brought what *appeared* to be a nice opening. I say "appeared" since my 13-element 2 meter antenna remains pointing northwest – which was not the direction the tropo was coming from here. I saw reports of contacts being made from as far as EN92 into EM64, so the opening was a healthy one. But, here in Memphis, I was relegated to just 144 MHz FM and APRS, plus TV DX with my shamefully sub-par Radio Shack antenna in the attic. I did manage to decode and watch DTV from Cincinnati – a new DTV state for me – so, I am sure 2m weak signal would have been active. That will have to wait until my tower project is completed.

On the subject of the tower project, it is moving forward nicely. On Wednesday, September 20th, ground was finally broken. I found it amazing just how much dirt actually needs to get moved to make room for a relatively small footprint.



The following day, the County Code Compliance Officer inspected the hole – confirming it was *indeed* a hole, I guess. That afternoon, concrete was poured, leaving me with five feet of Rohn 45 above ground.



There is still much to do. Heck, the antennas have yet to be delivered. But, it's moving forward. Still, as I had suspected, to do a project properly, even if it's a fairly modest tower, is a big, hairy, multi-faceted deal!

Last month, space was short, so loggings were shelved. We'll be catching up this month and next. We do welcome a new contributor, John Hanna, KC9HZC, from Illinois. John's fairly new to VHF hamming, but seemed to be sucked in. John's station once again illustrates a point I have made before – even a fairly modest station can be effective on 50 MHz. When the band really opens, it can get crazy!

Loggings

Bill Smith, W1OW, 56 Locust Street, Douglas, MA 01516 FN42

28 June '06

Brief opening east. Worked CU3EQ/HM68 @ 2240 and CU2AF/HM77 @ 2259.

29 June '06

Good opening to Caribbean/South. Several KP4s. After, the band went short for a bit, then SW and West.

1053	VP2V/W7XU FK78	1523	K5HCT	DM81
	Country #89	2153	W6BO	CM98
1433	PJ7JM FK88	2213	W6OMF	CM98
1446	V47KV FK87	2226	K6ALE	CM99

30 June '06 Band opened to Midwest, with some double-hop to California.

1 July '06

0125	K7JA	DM03	2042	N5RGV	EL15
2024	XE1ZVO	<u>DL90</u>	2059	N0QX	EL15
2037	XE1KW	DK89			

5 July '06 Brief but fortunate opening to Caribbean brought in V25V/FK97 for country # 90.

11 July '06

Opening to East, South, & Midwest. Heard F8DBF in IN78, and worked YV5ESN/**FK80** @2231. Usual Midwest stations.

12 July '06

Heard bits and pieces of SV9CVY. He worked a few East Coasters with larger arrays. Skip then shortned.

1154	EH7AGX	<u>IM76</u>	1333	EH1ASG	IN51
1204	EA9IB	<u>IM85</u>	1344	IH9GPI	
1229	EA7RM	IM87		(Heard Only)	
1233	EA7DUD		1600	EB8CME	IL18
	(Heard Only)		2049	ON4IQ	JO20
1300	CU2AF		2052	LX1JX	<u>JO30</u>
	(Heard Only)		2058	YU1FW	KN04
1301	CU3EQ		2119	G8BQX	JO00
	(Heard Only)		2137	IK5ZTW	JN53
1305	CT1FJC		2141	IZ5EME	JN52
	(Heard Only)				

13 July '06

Opening to S and SW. Highlights:

2225	TG9ANF	EK44	2306	YS1ECB	
2301	TG9NX			(Heard Only)	
	(Heard Only)				

14 July '06

1310	IK5MEJ	IM98	1519	EA7DUD	IM76
	(Heard Only)		1525	EH7RU	IM76
1340	EH9AR		1529	CT1BH	IN51
	(Heard Only)		1542	EH1EAU	<u>IN70</u>
1430	9H1EU		1545	EH7CD	<u>IM86</u>
	(Heard Only)		1548	EH1ASG	IN51
1506	EH5GLN	IM98	1550	EB1EWE	IN53
1509	EA7GDP	<u>IM77</u>			

15 July '06

Opening to NE

1135	MM0AMW	IO75	1242	G4DEZ	
1141	EI3EBB	IO52	1248	G3SVD	
1143	G8BCG	IO70	1253	2W0CDJ	IO71
1150	G8PL				

Contest: Band opened all over. Highlights.

0035	W0WWT	<u>EN00</u>	2114	W7RN	DM09
0148	N0KE	DM69	2344	WD0T	<u>DN94</u>
1507	W5ZF/m	<u>DM55</u>			

16 July '06

Much like July 15th. Highlights:

0031	K7RE	<u>EN84</u>	1704	NU5D	<u>EM11</u>
------	------	--------------------	------	------	--------------------

1712 CO2FN EL82

17 July '06

Monster opening to Europe...

1452	EH4EHI	IM68	1610	F1DUO	JN26
1458	EH4EED	IM68	1610	IZ5CML	JN53
1500	CT1HZE	IM57	1613	IZ5EKV	JN53
1510	EH4LU	IM68	1614	F5JMI	JN24
1520	F5GTR	<u>IN96</u>	1649	F6EPE	<u>JN26</u>
1522	F5PAU	IN78	1650	EA7KW	IM67
1528	F6HRP	IN88	1716	S59Z	<u>JN67</u>
1535	F5MMF	JN04	1717	S59F	<u>JN65</u>
1553	F8DBF	IN78	1718	F5OWT	JN18
1554	IZ0AEG	JN61	1742	IK2GSO	JN45
1556	IZ5EME	JN52	1747	IV3GBO	<u>JN66</u>
1604	I5ZSS	JN53	1750	IW2BSQ	JN45

18 July '06

Evening. Good to Midwest; very weak double-hop.

0130	KD7TJC	CN86	(Heard Only)
0235	KE7V	CN88	

John Hanna, KC9HZC, 201 Prairie Ave., Brookfield, IL 60513 EN61

I have a stacked pair of the KU4AB* loops at home about 35 feet up, and I'm impressed with them. I just installed an arrow 4-element beam (in horizontal polarity) right below the TV antenna on the rotatable mast (boo hoo I had to take down the FM-6 in order to do that, but to be honest FM is all but useless in my location, due to overcrowding and IBOC) and it outperforms the loops only by a bit.

ANYHOW.... Here's my 6 meter loggings from this, my first, E-skip season. All contacts were USB, and the equipment was my trusty Yaesu FT-726R 2-meter all-mode, driving a Tentec 2 to 6 meter transverter for a whopping 8 watts out! The antenna is a single KU4AB SQ-50 loop, about 25 feet up. Thanks in large part to fellow WTFDA'er Curtis Sadowski whose emails to the list were invaluable... I set up an email filter that parsed the Subject: header for "Es" and "IL" and when true, those messages were sent to my cell phone for instant notification. Worked like a champ!

21 May '06

2345 N4JRY FM04

22 May '06

0501	KB3GJW	FM19	0502	N3OX	FM19
------	--------	------	------	------	------

30 May '06

0045 N1RAM FN65

4 June '06

1459	NU5D	EM11	1509	WB5LYB	EM31
------	------	------	------	--------	------

9 June '06			2345	KD4ESV	EL87
------------	--	--	------	--------	------

10 June '06

0352 N5BO EM60
2100 W1VHF FN64

17 June '06

2012 K5AH EM40

25 June '06

0201 K9OR EN62

16 July '06

0057 W1GCI FN42
0149 K1RX FN42
0150 KC1XU FN31
0155 NN1N FN31
0201 W1QK FN31
0203 KB1DFB FN41
0205 K2LDK FN30
0420 K2DRH FN41

27 June '06

0344 W7IJN DM79

4 July '06

2020 K3FM EM50

8 July '06

0003 KZ9RR EM90

0459 K1TOL FN44
1509 W1XX FN41
1530 KA1LMR FN42
1532 K1EM FN31
1757 W5DK EM12
2037 W6OAL DM79
2044 W0EEA DM79
2046 W0ETT DM79

* Editor's note: Phil Brazzell, KU4AB, is nearly a neighbor of mine. Phil lives just a few miles away in Collierville, and I talk with him quite frequently on 144 MHz SSB. He has made a nice cottage industry out of making HALO loops, and similar antennas, for 6 meters through 70 cm. They are inexpensive, and quite effective, for what they are. For those who are limited in space, funds, or both, they make a nice starter antenna. -pb

Tired of small print and lack of color?

Try the eVUD!

SIGN UP/Renewal form

Name _____

Address _____ Apt # _____

City _____ State/Prov _____ Zip _____

Country _____ Interests: TV () FM () 30-50() Weather()

email address _____

Sign me up/renew me for: 1 year () 2 years () More ()

Yearly dues \$24 (US), \$26 to (CANADA), \$10 (Electronic VUD)
(Students get a discounted rate of \$15 yearly for the paper VUD.)

Mail your dues to: WTFDA, P.O. Box 501, Somersville, CT USA 06072

Make your checks/money orders payable to: WTFDA

And *thanks* for your support of the WTFDA!

Return this form with your dues or make a copy of it and return that.