

# Vhf-Uhf DIGEST

The Official Publication of the Worldwide TV-FM DX Association

JANUARY 2008

The Magazine for TV and FM DXers

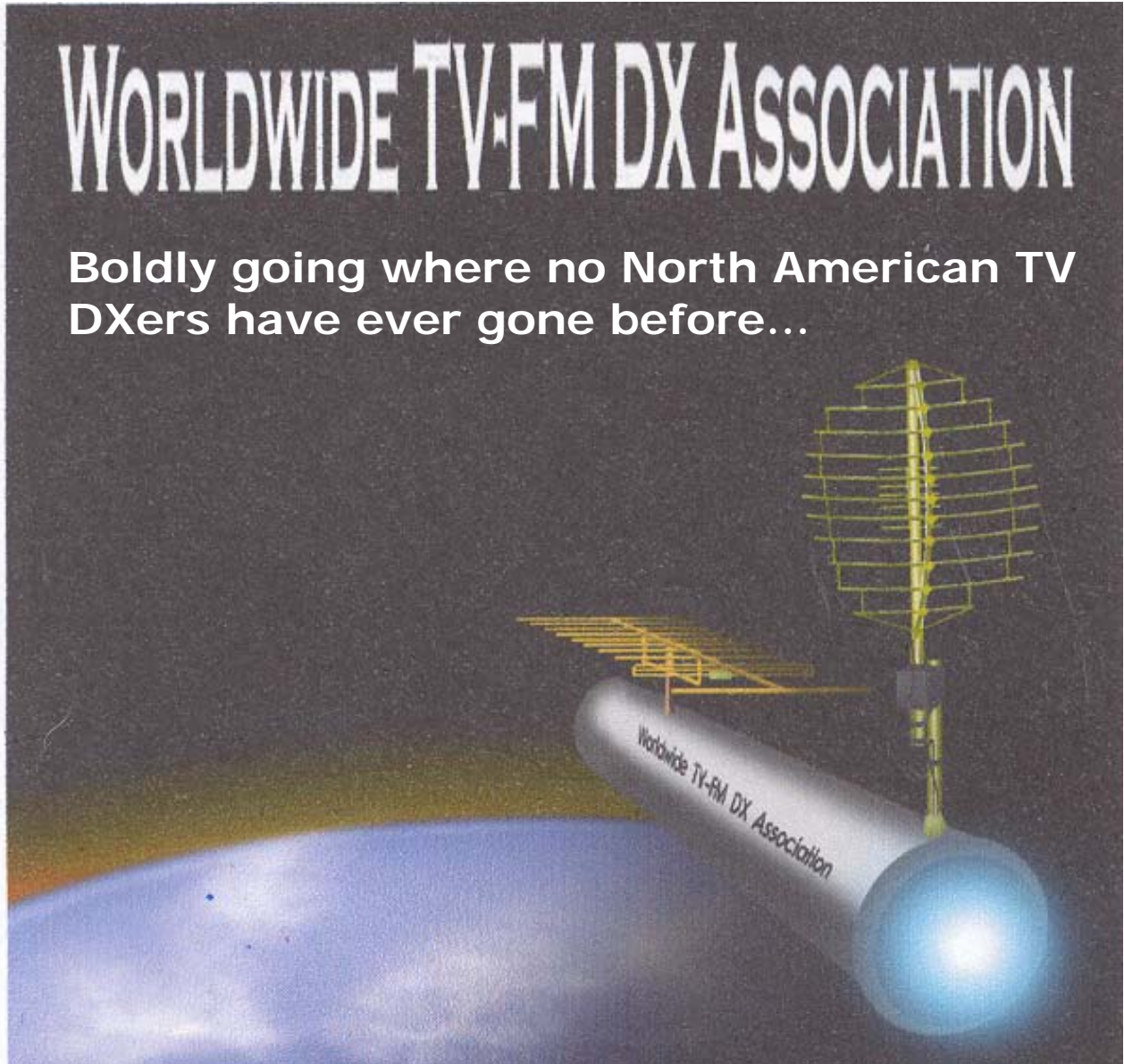

**13**  
**MONTHS**  
REMAINING UNTIL  
ANALOG TV SHUTOFF

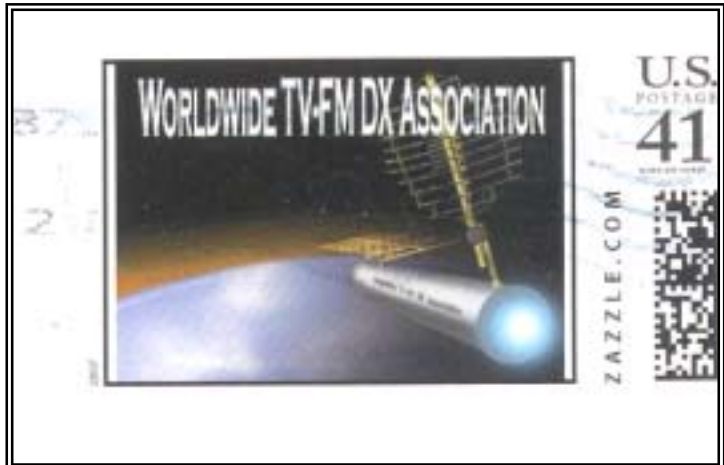

**HAPPY NEW YEAR!**

*TV and FM DXing was never so much fun!*

# THE WORLDWIDE TV-FM DX ASSOCIATION

Serving the UHF-VHF Enthusiast

THE VHF-UHF DIGEST IS THE OFFICIAL PUBLICATION OF THE WORLDWIDE TV-FM DX ASSOCIATION DEDICATED TO THE OBSERVATION AND STUDY OF THE PROPAGATION OF LONG DISTANCE TELEVISION AND FM BROADCASTING SIGNALS AT VHF AND UHF. WTFDA IS GOVERNED BY A BOARD OF DIRECTORS: DOUG SMITH, GREG CONIGLIO, BRUCE HALL, KEITH MCGINNIS AND MIKE BUGAJ.



Editor and publisher: **Mike Bugaj**

Treasurer: **Keith McGinnis** wtfda.org Webmaster: **Tim McVey**

wtfda.info Site Administrator: **Chris Cervantez**

Editorial Staff: **Dave Williams, Jeff Kruszka, Keith McGinnis, Fred Nordquist, Nick Langan, Doug Smith, Peter Baskind, Bill Hale and John Zondlo,**

Our website: [www.wtfda.org](http://www.wtfda.org); Our forums: [www.wtfda.info](http://www.wtfda.info)

JANUARY 2008



Finally! For those of you online with an email address, we now offer a quick, convenient and secure way to join or renew your membership in the WTFDA from our page at:

<http://fmdx.usclargo.com/join.html>

Dues are \$25 if paid to our Paypal account. But of course you can always renew by check or money order for the usual price of just \$24. Either way, it's still a bargain!

*eVUD members please send \$10 for membership or renewal to [mbugaj@snet.net](mailto:mbugaj@snet.net).*

## CONTENTS

Page Two	2
Mailbox	3
TV News...Doug Smith	6
FM News...Bill Hale	11
Photo News...Jeff Kruszka	24
Western TV DX...Dave Williams	26
Northern FM DX...Keith McGinnis	31
Eastern TV DX...Nick Langan	51
6 Meter DX...Peter Baskind	54
Sign up/Renewal Form	55

It may be January but there's still DX out there waiting to be reported. This is probably a record for the fattest January VUD ever!

### FIND US FAST!

#### WTFDA BOARD OF DIRECTORS

Mike Bugaj, use the WTFDA Mailing address listed below  
Doug Smith, 1385 Old Clarksville Pike, Pleasant View, TN 37146-8098  
Greg Coniglio, 11825 Genesee St., Alden, NY 14004  
Bruce Hall, 5 Stirton Ave., Brantford, ON N3T 1E2  
Keith McGinnis, 6 Ritter Road, Hingham, MA 02043

[mikeb@wtfda.org](mailto:mikeb@wtfda.org)  
[dougs@wtfda.org](mailto:dougs@wtfda.org)  
[gregc@wtfda.org](mailto:gregc@wtfda.org)  
[dbruce@wtfda.org](mailto:dbruce@wtfda.org)  
[nfmdx@wtfda.org](mailto:nfmdx@wtfda.org)

#### THE MAILBOX and all general club correspondence:

Mike Bugaj at WTFDA, PO Box 501, Somersville, CT 06072

[mailbox@wtfda.org](mailto:mailbox@wtfda.org)

#### TV NEWS

Doug Smith, 1389 Old Clarksville Pike, Pleasant View, TN 37146-8098

[dougs@wtfda.org](mailto:dougs@wtfda.org)

#### FM NEWS

Bill Hale, 6124 Roaring Springs Drive, N. Richland Hills, TX 76180

[w\\_r\\_hale@sbcglobal.net](mailto:w_r_hale@sbcglobal.net)

#### PHOTO NEWS

Jeff Kruszka, 1909 Lost Lake Pl., Pearland, TX 77581

[jeffk@wtfda.org](mailto:jeffk@wtfda.org)

#### EASTERN TV DX

Nick Langan, 1040 Riverview Dr., Florence, NJ 08516

[nickl@wtfda.org](mailto:nickl@wtfda.org)

#### WESTERN TV DX

Dave Williams, 3255 SW Timber Ave., Redmond, OR 97756

[wtdvx@wtfda.org](mailto:wtdvx@wtfda.org)

#### SOUTHERN FM

John Zondlo, 4009 Driftwood Cir., Yukon, OK 73099

[southernfmdx@wtfda.org](mailto:southernfmdx@wtfda.org)

#### NORTHERN FM

Keith McGinnis, 6 Ritter Rd., Hingham, MA 02043

[nfmdx@wtfda.org](mailto:nfmdx@wtfda.org)

#### TV and FM STATISTICS

Fred Nordquist, 147 Travis Hill Road, Moncks Corner, SC

[nordquis@homexpressway.net](mailto:nordquis@homexpressway.net)

#### 6 METER/2 METER

Peter Baskind, 3225 Forest Hill-Irene Rd, Germantown, TN 38138

[n4li@arrl.net](mailto:n4li@arrl.net)

WEBSITE Tim McVey Webmaster <http://www.wtfda.org>

[tim@4mcveys.com](mailto:tim@4mcveys.com)



# The Mailbox

P.O. Box 501, Somersville, CT USA 06072  
MIKE BUGAJ MBUGAJ@SNET.NET

---

## HAPPY NEW YEAR!

Welcome to a very special year. This is the year we've either all looked forward to, or just plain dreaded. It's our final year of analog television.

The cover this month is a special cover and seems perfect for the January VUD. Our cover this month was created by WTFDA member Paul Mitschler of Albuquerque, NM. Paul has sent us some nice material over the months but this takes the prize. One could almost see Captain Kirk piloting the USS DXable as it travels through the cosmos searching for those weak, elusive TV and FM DX signals. And we indeed will be "boldly going where no man has ever gone", at least on this planet, as we transition from analog to digital television.

## MEMBERS AND MORE

During the period from 11/20 to 12/14 we received renewals from **Randall Trapp** (MN), **Les Pruss** (VA), **George Hamer** (NY), **Matt Sittel** (NE), **John Reiger** (WI), **Steve Solomon** (MA), **Robert Delaney** (IL), **Gary Olson** (FL), **Alan Radella** (PA), **Ed Norris** (IN), **Adam Rivers** (MA), **Paul Mitschler** (NM), **Tom Bryant** (TN), **David Wurl** (WI) and **James Roggentine** (CA). We thank all of you for continuing on with the WTFDA!

**George Hamer** (NY) wants to know more about the Insignia TV we wrote about a couple of issues ago. I asked **Curtis Sadowski** to reply because he knows more about it than I do, and here is his reply: "Well, it will pick up some of the stronger local stations with the three-foot long whip antenna it has. It might actually work for DX on a better antenna, but I haven't tried that yet, using it to watch the local stations I can get in down at Champaign. As for the comparison, I've got a 2" Casio which can run rings around this on analog. Insignia is the house brand for Best Buy. If he gets one from there it'll probably be full price, which is too much all things considered. Radio Shack allegedly has a portable DTV which I haven't seen. These days it's hard enough to find a radio at one of those much less a TV. He might want to put off his purchase for a few months, I'm thinking all the handy-dandy small sets should be showing up from China about then. That is, if the Insignia portable DTVs haven't

frightened the manufacturers away. They haven't exactly been a money maker, and have had a very high return rate, either for quality issues, or from dolts who can't figure it out. Ebay is still saturated with returned sets on offer from closeout houses. It might be worth while for George to have someone pick up a set for him there if he's het up on getting one."

George also wanted to know how the Conrad RDS Managers work. I have no clue how they do what they do. But you can hook up an RDS Manager directly to a tuner in a couple of ways. One is through the Multiplex-Out jack of the tuner (if it has one), or by finding and tapping into the correct point in the audio chain inside the tuner (and finding this point could be fairly easy, a pain or impossible, depending on the tuner.)

This unit does not need to be fed into a computer. The RDS Manager has an LCD screen that allows you to read the information there. But when used with a computer and downloaded software, it's much more sensitive than it would be when used without a computer.

Occasionally one of these shows up on eBay. The German eBay tends to have more of them up for auction. The Conrad unit has been discontinued for a long time now. With many FM DXers now using Sangean HDT-1 tuners for DXing, you never know when someone will decide to sell theirs RDS Manager.

## COAT HANGER ANTENNAS

Here's a question from **Al Radella** that somehow makes me think of Bob Cooper. Alan writes "Back in the sixties, while stationed at Oxnard Air Force Base above Los Angeles, there was an NFL playoff game in San Diego below Los Angeles that was blacked out in our area and the citizenry was outraged. The Los Angeles Times or the other LA newspaper published an article and picture of an antenna made from wire clothes hangers and we made it and were able to watch the game. Come to think about it, it probably was an AFL game. Can't remember when the merger was. Anyway, I've always been one to try to do more with less having traveled a bit and had to improvise in motel rooms, apartments in so many situations. It always intrigues me to



see what I can get. Maybe one of the members can remember this. In any case, thanks for all the club has provided over the last year. "

### **SPECTRALLY INEFFICIENT**

**Eric Bueneman** takes issue with Doug Smith's idea of placing HD stations on the 82-88mhz band. Eric writes: "I have read Doug Smith's comments on what to do with the 82-88 MHz band in the December 2007 VUD, and using that band for IBOC-DAB is not viable. The major issue is with its spectral efficiency; no matter what frequency the radio station is operating on, IBOC-DAB still wastes 600 kHz of valuable spectrum space; there won't be any room to accommodate all the stations. The best way to implement digital radio is to find frequencies above 1 GHz to use the technology on. Receivers for IBOC-DAB are not selling very well; many of the glitches cannot be fixed without risking further harm to analog-only stations on adjacent channels. Full-time IBOC on AM has been nothing but a disaster; I can no longer hear KFAB 1110 with KMOX 1120 now broadcasting the destructive technology around the clock. I have also lost several semi-local stations on FM due to IBOC, most notably KDJR 100.1 De Soto, MO (KATZ-FM on 100.3 has been in digital for several years). AM and FM radio should remain analog only because analog is spectrally efficient, and provides superior sound quality and signal coverage over digital radio. I also don't think channels 2 through 6 should be used for digital radio; it should be used for rural DTV only. In other words, assignments on these channels shouldn't be allowed in the top 100 markets with the only exception being if there isn't sufficient spectrum to allow a station like WTVF 5 Nashville, TN or WPVI 6 Philadelphia, PA to move to high-band VHF or UHF. DTV on low-band VHF could work in a small city like Rapid City, SD or Macon, GA, or even a small town."

### **720p or 1080i?**

Bob Cooper sent this item from his *Satfacts* magazine and although it pertains to New Zealand, we can all learn a few things from it.

"Bonner Martin (bonnermartin@entersurf.co.nz) has become one of several vocal television system designer practitioners questioning the Freeview (consortium) decision making terrestrial service a 720p standard here. But is it? In SatFACTS #159, Freeview's Steve Browning told us:

"Freeview terrestrial receivers (i.e. STBs) will be specified to decide SD and HD (including both 720p and 1080i). Each broadcaster will decide which resolution to use (there is no chosen standard and there is no need to do so)."

So contrary to early 'suggestions' pinpointing 720p as 'a standard' Browning is setting the record straight by assuring us each broadcaster will be able to set their own HD format, perhaps on a programme by programme basis. And, the terrestrial set-top boxes sold for approved Freeview use will include SD (576 lines interlaced), HD (720 lines progressively painted) and 1080i (1080 lines interlaced). What has not changed from the earlier announcement is only terrestrial reception sites will have access to HD; satellite Freeview receivers will have to get along with SD (see SatFACTS #159, page 6 for a detailed discussion).

Bonner Martin picks it up at this point:

"I recently inspected a Blu-Ray DVD demo on a 1080p 50" screen and within the demo DVD they showed the difference between 720p and 1080i using the same original source. Even with my less than perfect vision, the 1080i image had a great deal more detail (beyond that of the 720p comparison). The same display also allowed me to witness the difference between 1080i and 1080p. The DVD demonstrated an American baseball game, where the ball often travels at 160km/h and is a small object making its' proper resolution of most TV formats a non-starter.

"Another method of comparison involves long camera shots with a panning camera - the far side of the baseball park for example with the lens squeezed tight to pick out just a few people and then moving the camera sideways (panning). I consider catching the baseball in flight and the long crowd shots especially challenging although in a fast moving game like this there are ample other opportunities for HD to shine.

"The same scene was repeated three times on the DVD; one 720p, again on 1080i and then finally 1080p. There was significantly more detail with the 1080i and when all three were stacked up side by side across the screen (one-third each) it was only possible for me to differentiate the 1080i from the 1080p by a minute fine line separating the two.

"I cannot help but wonder if TVNZ is wrong in going with 720p rather than 1080i. I agree that it will suit the universe of 756p screens already in place and in the marketplace but is that not being short sighted to protect an inferior technology? Surely in five years time the 1080i and 1080p problems as they now present

themselves will be resolved; will we, then, as a country be stuck with either another receiver replacement round or a less than world-class video image?"

The arguments at very high design engineering levels have been with us for nearly a decade. The one written report which has survived as a 'reference standard' was published in the EBU Review (January 26, 2005) and the technology from that critical assessment has not significantly changed. Bonner contacted the editorial staff of this publication and asked:

"I read with great interest Philip Laven's article on HDTV 720p and 1080i and note that Yves Faroudja comments that the conversion from interlace to progressive does not work well at the 1080 line level. Is there an update to this technical paper?"

The answer (from Mike Meyer, Editor for the EBU Technical Review) follows:

"I am afraid that, sadly, physics prevents us from making a perfect upconversion for 1080i to 1080p - as much as we would like to - as Yves Faroudja said.

"If you look at the spectrum of an Interlace signal in three dimensions: vertical, horizontal, and temporal, you will see that the top vertical/temporal quadrant is missing. The interlacing has thrown away this high vertical detail/high motion speed information; this being how it achieves a 50% reduction in bandwidth. (Editor's note: Interlacing consumes approximately half the mega-bandwidth of a progressive signal, both starting from the same input source). In the past this was a good idea and a very efficient thing to throw away, in the 'CRT age', because it does not make a large contribution to our perception of picture quality.

"Today, things are different - and that is the problem - the new age of flat panels and content adaptive digital compression requires new thinking. For those who started HDTV during the 'CRT age' - which likes Interlaced signals, this is a problem. We now use flat panels which are all progressively scanned, and the technology of content adaptive motion compensation in compression, and this process needs the 'missing information' to work best.

"Simply put, there is no way to recover the missing vertical/temporal information in an Interlaced signal. Once it is gone, it is gone. No amount of clever processing can bring it back. The Interlace to progressive converters can be bad or less bad, but they can never do a perfect job; and this was Yves' point.

"So, the 1080i signal does NOT have a resolution of 1080 by 1920, it has a resolution which is limited vertically by a phenomena known as incomplete field aliasing cancellation at the top end. And what is more, the resolution falls off with motion speed. The faster the object moves, the less sharp the image!

"Furthermore, I should say that in Europe more or less everyone who uses 1080i rolls back the horizontal resolution from 1920 to 1440 (as they do in Australia) to reduce the compression artefacts. So for a 720p signal you have a luminance pixel rate (this is the important thing) of 74.5 Mpixels/sec, and for Interlace you have a rate of about 56 Mpixels/sec - somewhat less.

"Plus - the 720p signal also has 'square pixels' - equal vertical and horizontal resolution. The 1080i has more horizontal resolution than vertical resolution, for one reason being you need to multiply the number of lines by an 'interlace factor' which is a field rate dependent fraction.

"So you see that the static picture quality of a 720p signal is about the same as a 1080i signal, and the resolution of 720p when objects move is better. Please remember, then, that the simple calculation of number of lines times samples per line is not really the truth, and that perfect Interlace to Progressive conversion would require something of a miracle; a quality usually not found in consumer electronics.

"Sometimes broadcasters have other reasons for choosing 1080i - such as lower production equipment costs, and these may well be strong arguments, but I don't think there are any 'technical arguments of viewer quality'. Do you?"

Editor's footnote: Bonner in his original questions to the EBU folks pointed out a recent announcement from Panasonic concerning a new chip which they claim can hold (store) two full 1080i frames and the process that to 1080p. While this device might have some application to origin (transmission) end signal processing, the heart of issue boils down to Mike Meyer's insightful:

"Simply put, there is no way to recover the missing vertical/temporal information in an Interlaced signal. Once it is gone, it is gone. No amount of clever processing can bring it back."

Sometimes the most complex problems have the least complex answers. Our thanks to all involved for providing us with this quite brilliant education in a short span of space and time!

## **AND FINALLY**

Thank you all for the cards and all the nice comments you made about me on the tvfmdx list in December. I really appreciate your comments. It's been a good 6 years as your publisher and I hope I can do it for a few more. But I only publish what you give me to publish. You all play the biggest part and you keep the club alive!

I hope that the VUD/eVUD, discussion lists, wtfda.info and wtfda.org websites live up to your expectations. Happy New Year!

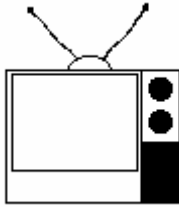

# TV News

Douglas E. Smith  
 1389 Old Clarksville Pike  
 Pleasant View, TN  
 37146-8098  
[w9wi@w9wi.com](mailto:w9wi@w9wi.com)  
<http://www.w9wi.com>

**January 2008**

**Abbreviations:**

AF	Applied For (a new station)	NW	New station on the air
Aux	Auxiliary (backup) transmitter	PA	Proposed Amendment
CC	Callsign change	PC	Power (and/or tower height) change on the air
CL	City-of-license change	PG	Power change granted
DC	Converted to DTV	PR	Power change requested
DCC	Digital Companion Channel	RA	Returns to the air
NS DCC	Granted flash-cut to DTV	QC	Channel (frequency) change on the air
DE	License/permit deleted	QG	Channel change granted
DR	Requests flash-cut to DTV	QR	Channel change requested
FC	Programming (format) change	RE	Reinstated (previously-dismissed app.)
FTP	Failure to Prosecute	ROA	Request of Applicant
GA	Granted amendment (to table of channel allotments)	SI	Off the air (silent)
LC	License to Cover	STA	Special Temporary Authority
MX	Mutually Exclusive	XC	Transmitter site changed
NDA	Non-directional antenna	XG	Transmitter site change granted
NS	Permit granted for new station	XR	Transmitter site change requested

**News:**

(full-power analog stations in **bold face**; LPTV and translators in regular type; full-power digital stations in **bold italics**; low-power digital stations in regular italics)



**Canada:**  
**Ontario:**  
**Toronto**

**21 NEW-DT AF 9kw**



**Puerto Rico:**  
**Aguadilla**  
**Ponce**

**17 WVEO-DT NW 42kw/ 372m**  
**47 WVOZ-DT NW 50.1kw/ 247m**



**USA:**  
**Arizona:**

**Bullhead City**  
**Flagstaff**

**51 K51IO-D DG 500w**  
**32 KCFG-DT NW 1000kw/ 343m, 34-58-06/ 111-30-29**

**Globe**

**30 K30ES PR<5kw, 33-29-33/ 111-38-26; from minus offset to zero; PG**

**Green Valley**

**47 KUVI-DT NW 15kw/ 1113m**

**Hilltop**

**38 KKAX-LD AF DCC 2kw for ch. 36**

**Littlefield**

**30 K30IP NW 150kw, 36-53-00/ 113-55-29**

**Phoenix**  
**Tucson**  
**Tucson**

**15 KNXV-TV PR<750kw**  
**7 K54FW QC from ch. 54, 50w**  
**23 KVOA-DT NW 405kw/ 1123m**

**Tucson**  
**Yuma**

**56 KWTALP AF DCC dismissed**  
**6 KVFA-LP PR>1.33kw, 32-41-13/ 114-35-23**

**Yuma**

**17, K28FM, AF DCC dismissed**  
**23 KYUM-LP**

**Arkansas:**  
**Fulton**

**11 K11VO NW 2.5kw, 33-36-45/ 93-48-45**

**California:**  
**Banning**

**33 KRVD-LP DR dismissed; CC from K33HU**

**Barstow**

**36 K16GE QC from ch. 16, 100kw, 34-36-44/ 117-17-29**

**Big Bear Lake**

**20 K20IU NW 4kw, 34-14-34/ 116-54-42**

**Calxico**

**12 K36FO AF DCC dismissed**

**Caliente**

**43 KPMC-LP CC from K43IR**

**Cathedral City**

**13 KDPX-LP AF DCC dismissed**

**Cedarville**

**51 K71AF QC from ch. 71 (?), 570w, 41-37-45/ 120-03-45**

**Cherry Valley**

**51 KILA-LP NW 1.2kw, 34-02-17/ 116-48-47**

**Cloverdale**

**40 KORM-LP PR>5.6kw,**

			38-30-31/ 122-39-41	Williston	18	W63DB	QR from chs. 63 70kw, 29-32-11/ 82-24-00
Forest Falls	5	KNLZ-LP	AF DCC dismissed	Williston	34	W56EJ	QR from ch. 56, 75kw, 29-21-32/ 82-19-43
Fresno	46	K56DZ	QR from ch. 56 dismissed				
Hanford	14	KHMM-CA	PG<500w, 37-04-19/ 119-25-49				
Los Angeles	8	KFLA-LD	CC from K08NZ	<b>Georgia:</b>			
Los Angeles	46	KHTV-LP	AF DCC dismissed	<b>Athens</b>	12	WGTV-DT	PG 15kw/ 317m
Lucerne Valley	14	K15CA	AF DCC dismissed	<b>Atlanta</b>	17	WPCH-TV	PR>770kw (aux)
Mammoth Lakes	22	K22HB	NW 1.26kw, 37-38-30/ 118-57-42	Columbus	41	NEW-LP	AF RE 52.9kw, 32-36- 03/ 84-54-41
Moreno Valley	45	KRMV-LP	DR dismissed; CC from K451C	Marietta	49	W55BM	QC from ch. 55, 23.8kw, 34-03-58/ 84-27-14
Redding	4	KVFR-LP	PR>600w, 40-36-40/ 122-22-51; PG	<b>Perry</b>	32	WPGA-DT	PC>100kw/ 186m, 32-45-04/ 83-33-27
Ridgecrest	43	K43AG	PC>10kw, 35-21-46/ 117-38-24	Summerville	21	WKSJ-LP	CC from WSUT-LP
Riverside	12	K20IU	AF DCC dismissed	<b>Waycross</b>	8	WXGA-TV	PG<286kw/ 308m
San Diego	42	KBOP-CA	AF DCC dismissed	<b>Waycross</b>	8	WXGA-TV	NS 34.2kw/ 155m (aux)
Santa Rosa	40	KQRM-LP	PG<5.6kw				
Soledad	22	K23ED	QR from ch. 23, 80kw; CL from Paso Robles				
Ukiah	42	K42HE	NW 150kw, 39-19-23/ 123-16-19	<b>Idaho:</b>			
<b>Watson-ville</b>	<b>25</b>	<b>KCAH</b>	<b>PR RE&gt;182kw/ 699m</b>	Idaho Falls	12	K12NZ	PG<110w, 43-30-40/ 112-00-35
				Pocatello	47	K47JK-D	NW 15kw, 42-51-50/ 112-31-10 (3Abn)
<b>Colorado:</b>							
Aspen	40	KCXP-LP	PR<1kw, 39-13-16/ 106-48-47; CL from Eagle	<b>Illinois:</b>			
<b>Boulder</b>	<b>24</b>	<b>K24HQ-D</b>	<b>NW, 250w, 39-59-58/ 105-01-56; // KRMA- DT</b>	Effingham	45	WEIL-LP	FC; sold to CTN. Will remain religious but probably a different network.
<b>Cortez</b>	<b>39</b>	<b>K39EY-D</b>	<b>DG 1kw</b>	<b>Indiana:</b>			
Glenwood Springs	44	K44DF	PR>15kw, 39-32-34/ 107-17-58; CL from Eagle	Indianapolis	34	WIPX-LP	QR from ch. 51, 150kw, 39-53-40/ 86-12-21
Montrose	19	K19CE	PR>15kw; PG	<b>Salem</b>	51	WMYO	PG>390m
Vail	10	KRYD-LP	PR>500w, 39-36-58/ 106-26-55	West Lafayette	65	WUVI-LP	NW 150kw, 40-44-06/ 87-00-42
				<b>Kansas:</b>			
<b>District of Columbia:</b>				Ogden	15	KMJT-CA	PR>150kw reinstated
Washington	44	WIAV-LP	AF DCC 100w, 38-59- 29/ 76-52-46 for ch. 58 station	<b>Kentucky:</b>			
<b>Florida:</b>				Jamestown	9	W09CQ	PG 500w, 37-04-36/ 85-08-12; NW
<b>Gainesville</b>	<b>16</b>	<b>WCJB-DT</b>	<b>NW 344kw/ 254m</b>	<b>Louisiana:</b>			
Gainesville	50	W50DW	NW 39.7kw, 29-28-23/ 82-35-21	Alexandria	18, 19, 29	K55GT, K60GE, K57GK	QR from chs. 55, 60, 57 10w, 31-18-24/ 92-24-12
Jupiter	21	WWJV-LD	QR from ch. 11, 5kw, 26-35-20/ 80-12-43	<b>Maryland:</b>			
Jupiter	53	WWJV-LP	PR>40kw, 26-35-20/ 80-12-43	<b>Baltimore</b>	24	WUTB	NS 540kw/ 283m (aux)
Panama City	23	W23CT	NW 20.51kw, 30-08- 55/ 85-35-45	<b>Massachusetts:</b>			
				<b>Worcester</b>	29	WUNI-DT	NW 165kw/ 468m

<b>Michigan:</b>				Joplin	51	K51KO	<b>143m</b> QG from K54AM
Escanaba	11	W11CZ	NW 100w, 45-45-48/ 87-05-45	<i>Kalispell</i>	44	<i>K44FR-D</i>	<i>DG 270w, 48-00-40/ 114-21-48; CL from Blacktail</i>
Escanaba	25	NEW-LP	AF dismissed	Wolf Point	27	K27JQ	NS 840w, 48-02-06/ 105-31-12 (Wolf Pt. TV Dist.)
<b>Jackson</b>	<b>34</b>	<b>WHTV-DT</b>	<b>NW 13.6kw/ 263m, 42-41-19/ 84-22-35</b>				
<b>Minnesota:</b>				<b>Nevada:</b>			
<b>Duluth</b>	<b>33</b>	<b>KDLH-DT</b>	<b>NW 381kw/ 312m, 46-47-21/ 92-06-51 (moves to KBJR-6/DT19 tower)</b>	Carrara	30	K30IG	NW 150kw, 36-48-15/ 116-42-29
Lake Crystal	43	K43JE-D	NW 10.82kw, 44-03-06/ 94-17-59 (3Abn)	Verdi	42	K54DA	QC from ch. 54, 400w
Mankato	28	KHVM-LD	DC 100w	Walker Lake	26	K06NQ	QR from ch. 6, 780w
St. James	32	K32GX-D	DR 1kw	<b>New Mexico:</b>			
Wabasha	33	K57CN	QR from ch. 57, 15kw	<i>Alamogordo</i>	36	<i>KKNJ-LP</i>	<i>DR dismissed; CC from KCWI-LP</i>
<b>Mississippi:</b>				Albu-querque	47	KTEL-LP	CC from K47JZ
Grenada	28,	W28BP,	PG<10w	Albu-querque	53	KFAC-LP	CC from KTEL-LP
	36,	W36BT,		<i>Arrey &amp; Derry</i>	34	<i>K34FU</i>	<i>DR dismissed</i>
	46	W46CK		<i>Artesia</i>	29	<i>K29FM-D</i>	<i>DC 900w, 32-50-23/ 104-25-42 (KENW-3)</i>
Grenada	50	W12CR	QR from ch. 12	<i>Cliff</i>	2	<i>K02KG</i>	<i>DR dismissed</i>
Hattiesburg	10	WGVI-LP	NW 3kw, 31-20-30/ 85-37-20	<i>Deming</i>	46	<i>K46GU</i>	<i>DR dismissed</i>
Jackson	49	WJXF-LP	FC to Retrojams (older music videos)	<i>Deming</i>	49	<i>K49GV-D</i>	<i>DC</i>
Laurel	68	W68DX	NW 5kw, 31-41-44/ 89-05-40	<b>Hobbs</b>	<b>16</b>	<b>KUPT-DT</b>	<b>PG&lt;380w/ 154m</b>
Meridian	20,	W20BS,	PR<200w	<i>Las Cruces</i>	21	<i>KCWF-CA</i>	<i>AF DCC dismissed</i>
	26,	W26BR,		<b>Las Cruces</b>	<b>23</b>	<b>KRWG-DT</b>	<b>NW 200kw/ 205m, 32-17-33/ 106-41-51</b>
	27,	W27DD,		<i>Las Cruces</i>	41	<i>K57BV</i>	<i>AF DCC dismissed</i>
	52,	W52CS,		<i>Lordsburg</i>	2	<i>K02KP</i>	<i>DR dismissed</i>
	54	W54CD		<i>Los Alamos</i>	49	<i>K49KF-D</i>	<i>PG&gt;690w</i>
Meridian	51	W69DJ	QR from ch. 69, 200w	<i>Silver City</i>	8	<i>KOOT-LP</i>	<i>DR 150w, 32-50-40/ 108-14-19 dismissed</i>
<b>Senatobia</b>	<b>34</b>	<b>961001KI</b>	<b>AF RE 1100kw/195m 34-41-42/ 89-88-13; 2 competing applications dismissed</b>	<i>Tucumcari</i>	30	<i>K30HD-D</i>	<i>DC 12kw, 35-08-03/ 103-41-54 (KENW-3)</i>
<b>Missouri:</b>				<b>New York:</b>			
Jefferson City	5	K05LU	NW 110w, 38-34-14/ 92-03-25	Greenwich	25	WVBG-LP	PR<100w, 42-43-42/ 73-58-49
<b>Kansas City</b>	<b>34</b>	<b>WDAF-DT</b>	<b>PG 1000kw/ 295m</b>	<i>Mineola</i>	26	<i>WLG-LD</i>	<i>NW 1kw (// analog ch. 54)</i>
Lewiston	9	K09XZ	NW 3kw, 40-05-55/ 91-50-36	<b>New York</b>	<b>30</b>	<b>WPXN-DT</b>	<b>NS 725kw/ 223m, 40-48-08/ 74-14-48(aux)</b>
<b>Springfield</b>	<b>19</b>	<b>KSPR-DT</b>	<b>PR&lt;363kw/ 590m, 37-10-26/ 92-56-27 (to move to the KYTV-3/DT44 tower)</b>	Port Jervis	20	W20CM	NW 200w, 41-21-49/ 74-40-41
St. Louis	16	KDTL-LP	PR<130kw, 38-34-24/ 90-19-30; PG	<b>North Carolina:</b>			
<b>Montana:</b>				Charlotte	21	W34BN	QC from ch. 34, 16.79kw
Butte	50,	KRJL-LP, -	CC from K50II, K41JU-	<i>Goldsboro</i>	45	<i>W63CW</i>	<i>DR from ch. 63, 15kw</i>
	41	LD	D	<b>High Point</b>	<b>8</b>	<b>WGHP</b>	<b>AF 90kw/387m (aux)</b>
<b>Great Falls</b>	<b>8</b>	<b>KFBB-DT</b>	<b>PC&gt;31kw/</b>	<i>Manteo</i>	<b>4</b>	<b>WSKY-DT</b>	<b>DC 12kw/ 274m, 36-31-15/ 76-18-26</b>
				Reidsville	47	WGSR-LP	QG from ch. 39
				<b>Ohio:</b>			



Columbus	48	WCPX-LP	PG>150kw, 40-01-02/ 83-01-11	Paris	51	KHFD-LD	DC 15kw, 33-22-02/ 95-40-26
Marietta	64	WWVX-LP	PG>150kw, 39-20-59/ 81-33-57	Plainview	44	K44GL-D	DG 1.24kw
<b>Sandusky</b>	<b>42</b>	<b>WGGN-DT</b>	<b>PR&lt;450kw/ 283m, 41-04-25/ 82-27-05</b>	San Antonio	6	K51JF	AF DCC dismissed
<b>Oklahoma:</b>				San Antonio	45	K45FJ	DR dismissed
Allen	18	KDNT-LP	PR<16kw, 33-45-20/ 96-33-47	Uvalde	22	KNHB-LP	AF DCC dismissed
Woodward	24	KOMI-LP	DC 160w	Uvalde	42	K42GJ	XR 29-31-25/ 98-43-25
<b>Oregon:</b>				Victoria	45	K45IN	NW 10kw, 28-46-16/ 96-13-12
Hood River	20	K20EH	PG<1.2kw, 45-44-31/ 121-34-43	<b>Wolfforth</b>	<b>22</b>	<b>KLCW-TV</b>	<b>PR&lt;55.4kw/ 257m</b>
Prineville	13	NEW-LP	AF RE 1.2kw, 44-26- 17/ 120-57-13	<b>Utah:</b>			
Salem	17	KWVT-LP	PR>35kw; PG; CL from Eola; CC from K17IV;	Delta	36,	K36IK-D,	NW 10w,
The Dalles	39	K59EK	QR from ch. 59, 1.2kw (to replace permit to go to ch. 25)		38,	K38JT-D,	39-21-12/ 112-21-06
Tillamook	4	KPWC-LP	CC from KWVT-		40,	K40IW-D,	
<b>Pennsylvania:</b>					42,	K42HQ-,	
Greensburg	19	WEMW-LP	QR from ch. 56, 10kw reinstated		44,	K44IZ-D,	
Mansfield	20	W63AB	QC from ch. 63		46,	K46IW	
Pottsville	18	W61AG	QR from ch. 61, 150kw		48,	K48KS-D,	
<b>Scranton</b>	<b>16</b>	<b>WNEP</b>	<b>OFF, tower lost to ice</b>		53,	K53JE-D,	
<b>Texas:</b>					54	K54JY-D	
Alice	34	KAEU-LP	XR 27-43-25/ 98-16-14; XG	Fillmore	23,	K23IM-D,	NW 10w,
Arlington	6	KBFW-LP	QR RE from ch. 69, 3kw, 32-45-01/ 97-20-03; CL from Gainesville		25,	K25JJ-D,	39-02-10/ 112-19-31
<i>Beaumont</i>	<i>36</i>	<i>K36ID-D</i>	<i>NW 15kw, 30-09-28/ 93-48-06; see below for programming</i>		52,	K52JX-D,	
Beaumont	60	K60GP	PR<5kw, 30-04-25/ 94-06-19; NW		55,	K55KI-D,	
Corpus Christi	50	KTMV-LP	QR from ch. 8, 4.2kw reinstated		56,	K56JC-D,	
Dallas	20	KSEX-LP	QG from ch. 57, 35kw, 33-00-48/ 96-46-51	Leamington	52,	K52JW-D,	NW 10w,
Denison	18	KDNT-LP	PG<16kw, 33-45-20/ 96-33-47; CL from Allen, Okla.		55,	K55KH-,	39-31-56/ 112-18-47
<i>Kerrville</i>	<i>40</i>	<i>KWTC-LP</i>	<i>AF DCC dismissed</i>		57,	K57JS-D,	
Laredo	29	NEW-LP	AF RE 18.4kw, 27-26- 56/ 99-24-43	Long Valley Junction	46,	K46EO-,	DG 10w; DC
Lubbock	6	KFMP-LP	NW 3kw, 33-31-33/ 101-52-07	Manti	48	K48EK-D	DC 40w
Paris	11	NEW-LP	AF dismissed	Price	46,	K46IC,	PR 1kw, 39-32-42/ 110-49-00; PG; NW
					48	K48JE	
				<i>Scipio</i>	<i>19,</i>	<i>K19GR-,</i>	<i>NW 10w,</i>
					<i>25,</i>	<i>K25JK-D,</i>	<i>39-12-09/ 112-08-35</i>
					<i>29,</i>	<i>K29HS-,</i>	
					<i>34,</i>	<i>K34IZ-D,</i>	
					<i>35,</i>	<i>K35IP-D,</i>	
					<i>36</i>	<i>K36IP-D</i>	
				<b>Virginia:</b>			
				Craddock-ville	20,	W52AB,	QR from chs. 52, 58, 63, 68
					22,	W58AK,	
					42,	W63AM,	24.8kw/25.1kw/31.1kw /32.8kw
					48	W68BH	
				<b>Danville</b>	<b>24</b>	<b>WDRL-TV</b>	<b>PR&lt;1050kw/ 103m, 36-30-23/ 79-28-20</b>
				Harrison-burg	8	W08DY	NW 3kw, 38-31-07/ 79-06-12
				Woodstock	24	NEW-LP	AF RE 2kw, 38-51-57/ 78-32-52
				<b>Washington:</b>			
				Hoquiam	47,	KDNH-LP, -	FC?, sold by Daystar
					49	LD	
				Spokane	11	KXMN-LP	PC>1kw
				<b>Walla Walla</b>	<b>9</b>	<b>KCWK-DT</b>	<b>PG 45kw/ 407m,</b>

			<i>46-06-13/ 119-07-44</i>
Yakima	58	K58DL	FC?, sold by 3Abn
<b>West Virginia:</b>			
Clarksburg	15	NEW-LP	AF dismissed
<b>Wisconsin:</b>			
Milwaukee	13	WMLW-LD	NW 300w
Milwaukee	17	WYTU-LD	NW 2.1kw
Milwaukee	35	WMVT-DT	OFF, reason unknown (probably temporary)
Racine	48	WJJA-DT	PG>30kw/298 43-06- 42/ 87-55-50 (to WDJT-58/DT46 tower)
Spooner	25	W57AS	QR from ch. 57, 15kw
Superior	19	KBJR-DT	NW 384kw/ 312m
<b>Wyoming:</b>			
Dubois	47	K47LK-D	NW 100w, 43-29-58/ 109-41-16

Thanks to John Lentz, Jim Thomas, Tom Bryant, and Bob Seaman (via Mike Bugaj) for information elsewhere in this column.

If granted, the channel 21 operation in Toronto would be the first DTV-only station in Canada. (not counting various experimental operations in the Ottawa area)

Yes, the new power for KUPT-DT is 380 watts, not 380 kilowatts. The minimum power allowed by the FCC for "full-power" stations is 100 watts.

K36ID in Beaumont, Texas is the digital side of KUIL-LP 64, the market's Fox affiliate. It carries Fox HD on subchannel 36-1 and a SD version on 36-2.

Severe weather in December took down WNEP-16's tower near Scranton, Pennsylvania. Their DTV antenna is on a different tower, so the digital signal on channel 49 is still on the air.

However, on the way down their tower also took the top off WVIA-44's. (the lower part of the tower, where WVIA-FM lives, managed to stay erect!) WVIA has a shorter backup tower for their analog signal, so that's still on the air, but WVIA-DT is still off at this writing.

Most Scranton/Wilkes-Barre stations were off at least briefly as either the ice itself or the collapse of the WNEP tower knocked out electricity on the mountain.

Jim Thomas reports seeing a weak DTV signal on channel 24 in northern Colorado. His first inclination (and mine) would be to think it's KRDO-DT in Colorado Springs. However, Jim said the Colorado Springs stations weren't coming in that day & his inclination was to think it was something else.

It looks like the best possibility is K24HQ-D in Boulder. This is the digital companion channel to K44CT, a translator of Denver's KRMA-6. (or in channel 24's case, KRMA-DT 18, in all probability. I should however note it would be technically possible and legal for K24HQ-D to relay an up-converted version of KRMA's analog signal.)

Jim also reports that Mayor Chuck Baroch of Golden, Colorado was soundly defeated in the November 6<sup>th</sup> election. Mayor Baroch led the (unsuccessful) opposition to the siting of Denver's DTV stations on Lookout Mountain, where their analog towers already are.

Getting closer to home... Tom Bryant reports hearing a mystery TV sound signal on 87.7MHz on his car radio in Nashville. He's also hearing it at home, on the city's far west side. It's not unusual to hear WPSD-6 Paducah sound on a car radio around here – but this station was not WPSD.

Tom did eventually get an ID for "White Springs TV", a national network. Some more digging turned up an ID for this station: WKRP-LP, Alexandria, Tennessee. Alexandria is east of Lebanon, about 40 miles east of Nashville. Not a bad haul for a 300-watt aural signal!

(I'm envious: I've yet to hear a thing from this station. DXing TV-6 video at my location requires a very strong TV signal, as I have a powerful 88.3 FM station only about 15 miles away.)

Good DX!

### WTFDA EMAIL REFLECTORS

**Enhance your DXing experience! Entertaining and informational.**

*For WTFDA members and guests on the wtfda.info server*

<b>The WTFDA list</b> ...	send an email to <a href="mailto:tvfmdx-subscribe@wtfda.info">tvfmdx-subscribe@wtfda.info</a>	192 users
<b>The WTFDA AM DX list</b> ...	send to <a href="mailto:amdxdx-subscribe@wtfda.info">amdxdx-subscribe@wtfda.info</a>	93 users
<b>The WTFDA Es Alert List</b> ...	send to <a href="mailto:alerts-subscribe@wtfda.info">alerts-subscribe@wtfda.info</a>	24 users

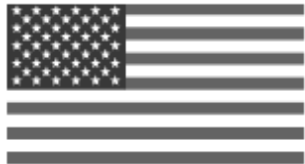

# FM NEWS

From WTFDA.info and w9wi.com



BILL HALE, 6124 ROARING SPRINGS DR, N. RICHLAND HILLS TX 76180  
w\_r\_hale@sbcglobal.net

JANUARY 2008

## INDEX OF ABBREVIATIONS

APP application  
 AUX auxiliary facilities (backup)  
 CL city of license (change to or from)  
 Class FM license class  
 CP construction permit  
 CP Mod CP Modification  
 DA directional antenna  
 FC frequency change (change to or from)

ND non-directional antenna  
 PTA Program Test Authority (station is ready to sign on)  
 STA Special Temporary Authority  
 ROA (at the) request of applicant

Note: antenna heights are HAAT except where noted

### --- CANADA ---

#### CALL LETTER CHANGES

	Old Call	New Call
MB Winnipeg	100.7 CKFE-FM	CHNK : "Hank FM"

#### FORMAT CHANGES

MB Winnipeg	99.1 CJGV	> Smooth Jazz-Soft AC as "Groove FM"
ON Kingston	98.9 CKLC	> Classic Alternative as "The Drive"

#### TECHNICAL CHANGES

AB Lac La Biche	103.5 CILB	Testing with Classic Hits. Newcap website claims format will be Country as <i>Cat Country</i> .
BC Abbotsford & Chilliwack	89.1 NEW	Applies for 10.49 kw/320 m; blues
BC Chilliwack	89.3 NEW	Applies for 1.6 kw/218 m; classic rock
BC Chilliwack	89.5 NEW	Applies for 1.6 kw/189 m; classic hits
BC Chilliwack	89.5 NEW	Applies for 1.6 kw/189 m; rock
BC Chilliwack	89.5 NEW	Applies for 1.6 kw/189 m; adcon
BC Nanaimo	104.1 NEW	Applies for 7 kw/184 m; to relay CBCV-FM Victoria (mutually exclusive with Vancouver applications for this frequency)
BC Port Moody	98.7 NEW	Applies for 1 kw/-193 m; adult alt (mutually exclusive with Vancouver apps)
BC Rossland	101.1 NEW	Applies for 5 w/18 m; community
BC Vancouver	88.1 NEW	CBU-690 applies to move here with 8.9 kw/567 m, plus a repeater on Gabriola Island at 98.7 with 3.1 kw/182 m
BC Vancouver	89.3 NEW	Applies for 2.753 kw/148 m; blues
BC Vancouver	98.7 NEW	AF 2 kw/550 m: world chr (Alberta Ltd.) (yes, *Alberta*, apparently incorporated there.)
BC Vancouver	100.5 NEW	CKBD-600 applies to move here with 2.6 kw/589 m: adult alt
BC Vancouver	104.1 NEW	Applies for 8 kw/600 m: adult alt
BC Vancouver	104.1 NEW	Applies for 8 kw/600 m: adult alt
BC Vancouver	104.1 NEW	Applies for 8 kw/600 m: adult urban
BC Vancouver	104.1 NEW	Applies for 9 kw/600 m: oldies/adcon
BC Vancouver	104.1 NEW	Applies for 8 kw/600 m: adult alt
BC Vancouver	104.1 NEW	Applies for 8 kw/600 m: religious adcon
BC Vancouver	104.1 NEW	Applies for 8 kw/600 m: contemporary Christian
BC Vancouver	104.1 NEW	Applies for 8 kw/600 m: CHR
BC Vancouver	104.1 NEW	Applies for 8 kw/600 m: easy jazz
BC Vancouver	104.1 NEW	Applies for 8 kw/600 m: world urban

BC Vancouver	104.1 NEW	Applies for 8 kw/600 m: active adcon
BC Vancouver	104.1 NEW	Applies for 8 kw/600 m: indie rock
BC Vancouver	104.1 NEW	Applies for 8 kw/600 m: adult alt
MB Winnipeg	100.7 CHNK	CP granted for 60.2 kw.
NB Plaster Rock	91.7 CIKX-FM-1	Applies for FC 88.3 to avoid interference to new CBAF-FM-21
NS Glasgow	93.1 CKEC	After 54 years on the air, <i>CKEC Radio New Glasgow</i> has made the change to FM. The new East Coast FM was launched Wednesday, 12 December at 9:41 am, to mark the new frequency: 94.1 FM. The station is broadcasting at 80 kW from a transmitter at Mount Thom, Pictou County, reaching most of Northern Mainland Nova Scotia, as well as sections of Cape Breton and PEI. CKEC Radio began its career on December 23rd, 1953, with a power output of 250 Watts on 1270 kHz. In 1958 they moved to 1320 kHz, and the power increased to 1 kW. Later the power was increased to 5 kW. In 1989 the transmitter site was moved from Frasers Mountain, near New Glasgow, Pictou County, to Frasers Road in Abercrombie, Pictou County (about 7 km from New Glasgow). Before switching to FM, CKEC was transmitting at 25 kW. The two stations will now simulcast for three months before making a complete transition to FM. [via <b>Shawn Axelrod</b> ]
NS Grace Bay	89.7 CKOA	<b>New station is on the air</b> with 'Maritime Music' as <i>The Coast</i> .
NS Halifax	98.5 CKRH	<b>New station is on the air</b> with 19.9 kw/140 m, 43-55-55/66-06-10; a relay of CBH-FM Halifax (CBC R. 2) AC; Variety; FF. CP granted for 91 m, 44-41-11/63-30-39
NS Halifax	93.9 CJLU-FM	CP granted for new station with 100 kw-H/43 kw-V/160 m, 44-38-47/63-39-40 (same tower as CIOO 100.1, CKHZ 103.5, CKUL 96.5, CFRQ 104.3); to take the place of CJCH-920.
NS Halifax	101.3 CJCH	CP granted for new station with 100 kw-H/43 kw-V/160 m, 44-38-47/63-39-40 (same tower as CIOO 100.1, CKHZ 103.5, CKUL 96.5, CFRQ 104.3); to take the place of CJCH-920.
ON Elliot Lake	102.5 NEW	Applies for 865 w/117 m; religious, much relayed from CJTK-FM Sudbury
ON Goderich	99.7 NEW	Applies for 750 w/89 m, to relay CIYN-FM Kincardine. Previous permit for a CIYN relay here expired unbuilt due to a dispute with the tower owner.
ON Kingston	98.9 CKLC	<b>New station signed on</b> with 15 kw/132 m, DA, 44-12-36/76-25-05; to replace 1380 AM.
ON Pickle Lake	96.5 NEW	Applies for 50 w/20 m; religious,

ON	Thunder Bay	98.1	NEW	English and First Nations languages Applies for 50 w/20 m; to relay Pickle Lake religious station if granted			applicant submitted, within three months of the date of that decision, an amendment to its application proposing new technical parameters that are acceptable to both the CRTC and the Department of Industry. Meaning, the requested facilities were more powerful than necessary to replicate old AM coverage.
PI	Charlottetown	91.3	NEW	Applies for 50 w, religious (Intl. Harvesters for Christ)			
PI	Summerside	91.1	NEW	Applies for 50 w/11 m, to relay new 91.3 station in Charlottetown, if granted	NU	Alert	105.9 CHAR-FM Canceled ROA (moved to cable-only. Was the northernmost radio station in the world, at N82-27-12!)

**OTHER ACTIONS**

NS	Windsor	92.9	CFAB-FM	The CRTC received an application by Maritime Broadcasting System Limited to move its CFAB-1450 to 92.9 MHz with an average ERP of 23.8 kw-H/12.3 kw-V/159 m 44-57-08/63-55-30, which was denied. The applicant filed this application further to the Commission's direction in which the Commission stated that it would only issue a licence for this station provided that the	ON	Cochrane	104.7	NEW	AF denied for community station. Planning not adequate.
					ON	Ottawa	99.7	NEW	AF denied for CIWV-94.7 Hamilton relay
					ON	Peterborough	100.7	NEW	AF denied for CIWV-94.7 Hamilton relay
					ON	Timmins	100.7	CKOG-FM	Application for new station denied; inadequate plans for balance in religious programming (apparently in Canada, you can get call letters assigned before you get your CPI).

**- - - UNITED STATES AND TERRITORIES - - -**

**CALL LETTER CHANGES**

			Old Call	New Call					
AL	Goodwater	97.5	WZLM	WKGA	KY	Frankfort	104.9	WKYW	WFKY
AL	Gurley	94.1	WXQW	WHRP	MD	Ocean City	106.9	WRXS	WYPO
AL	New Hope	103.5	NEW	WHWT	MD	Cumberland	101.1	WWPN-1	WWPN-FM1
AL	New Market	93.3	WHRP	WWFF-FM	MA	Orleans	91.3	NEW	WFMR
AL	St. Florian	102.7	NEW	WWFA	MN	Vernon Center	94.1	KXRP	KXLP
AL	Thomaston	97.7	WKGA	WZLM	MI	Detroit	97.1	WKRK-FM	WXYT-FM
AL	Tulahoma	93.3	WPFM	WWFF-FM	MI	Marshall	104.9	WRCC	WBXX
AL	Tuscaloosa	105.5	W235AX	W288BX	MN	New Ulm	93.1	KXLP	KATO-FM
AK	Akiachak	92.7	NEW	KHKY	MS	Iuka	104.9	WFXO	WSKK
AK	Sterling	104.9	NEW	KANC	MO	Lee's Summit	97.3	KCXM	KLRX
AK	Yakutat	103.9	NEW	KHZX	MO	Waynesville	102.3	KJPW-FM	KIHK-FM
AZ	Chino Valley	94.3	KFPB	KDDL	MO	Hermann	93.3	KNSX	KQOQ
AZ	Eagar	90.1	K264AX	K211FC	NE	Chadron	94.7	NEW	KCNB
AZ	Winslow	101.3	K270BI	267BD	NV	Hawthorne	98.7	NEW	KAVB
CA	Laguna Niguel	93.5	KNIG-LP	KXRN-LP	NV	Mesquite	88.1	K204AT	K201HX
CA	Lancaster	96.7	KTRO-LP	KEDD-LP	NJ	Cape May Court House	105.5	WGBZ	WSNQ
CA	Mojave	97.7	KVVS	KOSS	NM	Belen	97.7	KLVO	KDLW
CA	Rosamond	105.5	KOSS	KVVS	NM	Bosque Farms	104.7	KTEG-FM	KABQ-FM
CA	Santa Rosa	107.5	K295BK	K298AZ	NM	Los Alamos	106.7	KZNM	KLVO
CO	Cartago	90.9	KXWY	KRWA	NM	Clovis	107.5	KSMX	KSMX-FM
CO	Craig	102.5	KQZR	KQSE	NM	Espanola	91.9	NEW	KRAR
CO	Durango	89.3	NEW	KDNG	NM	Las Vegas	91.9	NEW	KRRE
CO	Grand Junction	99.5	K257EW	K258BP	NM	Las Vegas	92.7	NEW	KBQL
CO	Gypsum	102.5	KQZR	KQSE	NM	Port Isabel	101.1	KZPL	KNVO-FM
CO	Hayden	107.3	KTRJ	KQZR	NM	Santa Fe	90.7	KSFR	KSFO
CO	Montrose	100.9	NEW	KDVW-LP	NM	Santa Fe	104.1	KABQ-FM	KTEG-FM
CO	Rifle	102.5	KQZR-FM1	KQSE-FM1	NM	White Rock	101.1	KSFO	KSFR
CO	Starkville	91.7	NEW	KCCS	NY	Ithaca	90.1	NEW	WITH
CO	Strasburg	97.7	NEW	KSJL	NC	Oriental	94.1	WWHA	WKKO
CT	Waterbury	104.1	WPHH	WURH	ND	Hope	104.7	KMXW	KMJO
DE	Smyrna	92.9	WDSD	WRDX	ND	Jamestown	88.9	KLRX	KLUU
FL	Key West	89.1	NEW	WRTH	NV	Hawthorne	98.7	NEW	KAVP
FL	Marathon	91.5	WHWY	WKWM	OH	Bellefontaine	94.1	W229BB	W231BY
FL	Miami	89.7	WMCU	WKCP	OH	Cleveland Heights	92.3	WKRI	WKRK-FM
FL	Parker	94.5	WFBX	WFLF-FM	PA	Pittsburgh	93.7	WTZN-FM	WBZW-FM
FL	Quincy	90.1	NEW	WFRU	PA	Sykesville	95.9	NEW	WZDB
GA	Elberton	92.1	WNGA	WSGC	TN	Dyersburg	89.1	W204BN	W206BQ
HI	Captain Cook	93.1	NEW	KMWB	TN	Reubensville	95.9	W294BE	W240CA
HI	Haiku	106.5	NEW	KUHI	TX	Clover Leaf	93.3	KQBU-FM1	KPTY-FM1
HI	Honolulu	97.5	KHNR-FM	KHCM-FM	TX	Deer Park	104.9	KPTY	KAMA-FM
HI	Lihue	98.1	KAWV	KJMQ	TX	El Campo	96.9	KIOX-FM	KNTE-FM
ID	Idaho Falls	106.7	K297AW	K294BP	TX	Franklin	101.9	KZTR	KBXT
ID	McCall	101.1	KMCL	KMXM	TX	Los Ybanez	98.5	KYMI	KBXJ
IL	Elmwood Park	105.9	WCKG	WCFS-FM	TX	Mexia	104.9	KGWG	KROX-FM
IL	Rosemont	88.1	NEW	WFRT	TX	Midland	90.9	KAOQ	KLPF
IN	Charlestown	104.3	WLRX	WAYI	TX	Missouri City	104.9	KPTY	KAMA
IN	Franklin	95.9	WIAU	WFDM	TX	Morton	91.9	NEW	KPGA
IN	Indianapolis	93.1	WEXM	WIBC	TX	Port Arthur	93.3	KQBU	KPTY
IN	Lebanon	91.5	NEW	WCNB	TX	Turkey	107.5	NEW	KTTO-FM
IA	Fairfield	95.9	KIHK-FM	KKFD-FM	TX	Winters	96.1	KNCE	KGXL
IA	Patterson	105.9	KZLN	KZWF	VA	Crozet	102.3	WSUH	WZGN
IA	Pleasantville	96.3	NEW	KZWU	VA	Poquoson	106.1	WNRJ	WUFG
KS	Larned	96.7	KGTR	KSOB	VA	Roanoke	104.9	WZBL	WJJS
KS	Minneapolis	92.7	KILS	KZUH	VA	Virginia Beach	102.1	WXTG	WXTG-FM
KY	Brentwood	90.3	W213BN	W212BZ	VA	Woodstock	95.7	WSCE-LP	WCLM-LP
					WV	Moundsville	96.5	WRKP	WLWV
					WI	Ephraim	106.9	NEW	WLGE
					WI	Sheboygan	103.3	W274BA	W277BR

WY	Jackson	89.1	KURT	KHOL	TX	Los Ybanez	98.5	KBXJ	> Rock
					TX	Missouri City	104.9	KPTY	> Spanish
					TX	Port Arthur	93.3	KQBU-FM	> Urban CHR
					TX	Uvalde	93.9	KBNU	> Classic Country // KBLT-104.3
					UT	Hurricane	103.1	KURR	> Country // KONY-99.9
					VT	Burlington	105.9	WOMM-LP	> Variety
					VA	Appomattox	102.7	WSNZ	> CHR // WZBL-104.9
					VA	Lynchburg	101.7	WJJX	> Soft AC // WSNV-93.5
					VA	Poquoson	106.1	WNRJ	> Country
					VA	Roanoke	104.9	WZBL	> CHR
					VA	Rustburg	91.7	WWEM	> Bluegrass // WWED-89.5
					VA	Vinton	106.1	WJJS-FM	> Country
					VA	Woodstock	95.7	WSCE-LP	> WCLM-LP
					WA	Cashmere	106.7	KZPH	> Regional Mexican // KWWX-1340
					WI	Appleton	91.1	WOVM	> AC
					WY	Cheyenne	93.7	KZDR	> AC
					WY	Chugwater	99.5	KCUG	> Classic Country // KUSZ-98.7
					WY	Evansville	100.5	KTED	> Rock (has received its PTA but not a license at this writing)
<b>FORMAT and SLOGAN CHANGES</b>									
AL	Cordova	92.5	WXJC-FM	> Southern Gospel // WXJC-850					
AL	Goodwater	97.5	WKGA	> Country					
AL	Greensboro	99.1	WDGM	> "Oldies 99.1"					
AL	Munford	92.7	WTDR	> "Thunder 92.7"					
AR	Barling	94.5	KFPW-FM	> Rhythmic AC					
CA	Rosamond	105.5	KVVS	> CHR // KIIS-FM-102.7					
CA	Sacramento	92.5	KGBY	> Modern AC					
CA	Yuba City	95.5	K238AV	> Air 1 // KARA					
CO	Hayden	102.5	KQZR	> Classic Rock // KOSE-102.5					
FL	Callahan	93.3	WROO	> Urban Contemporary					
FL	Green Cove Springs	92.7	WJBT	> Country					
FL	Islamorada	105.5	WWWK	> Spanish					
GA	Adel	92.1	WDDQ	> Talk					
GA	Peachtree City	96.7	WLTM	> Country					
IL	Bethalto	95.5	WFUN-FM	> Urban AC as "Foxy 95-5"					
IL	Bloomington	94.9	WXRJ-LP	> Variety					
IL	Carlinville	91.1	WIBI	> Contemporary Christian as "Today's Christian Music" // WBMV-89.7, WSCT-90.5, and WVNL-91.7					
IL	Edwardsville	88.7	WSIE	> Jazz as "The Jazz Station"					
IL	Godfrey	89.9	WLCA	> Alternative Rock as "College Radio's Best"					
IL	Jerseyville	104.1	WHHL	> Urban Contemporary as "Hot 104"					
IN	Indianapolis	93.1	WIBC	> Talk					
IN	Bicknell	105.7	WUZR	> Country (call correction from last issue)					
IN	Brookston	95.3	WLFF	> Adult hits as "95.3 Bob-FM"					
IN	Brownsburg	101.9	WKLU	> Oldies					
IA	Manson	99.7	KXFT	> CHR					
KS	Baxter Springs	107.1	KMOQ	> Active Rock (from KJML)					
KS	Columbus	105.3	KJML	> CHR as "The Beat" (from KMOQ)					
KY	Scottsville	99.3	WVLE	> Soft AC					
MD	Hagerstown	104.7	WAYZ	> "Today's Hottest Country"					
MA	Tisbury	93.7	WVYV-LP	> Variety					
MS	Clarksdale	92.1	WKXY	> Oldies // WROX-1450					
MO	Ferguson	89.5	KCVF	> CHR as "89-5 The Wave"					
MO	Florissant	97.1	KFTK	> Conservative Talk					
MO	Lee's Summit	97.3	KCXM	> Contemporary Christian					
MO	Park Hills	91.1	KBGM	> Contemporary Christian					
MO	St. Louis	103.3	KLOU	> Classic Hits as "My 103.3"					
MO	Waynesville	102.3	KIIF-FM	> Country					
MT	Frenchtown	101.5	KXGZ	> Country					
MT	Montana City	98.5	KHLN	> Soft AC					
NE	Bennington	93.3	KHUS	> New Country "The Twister"					
NE	Lincoln	101.9	KLTO	> Classic Hits/Hot AC as <i>The Big O</i>					
NE	Lincoln	105.3	KLNC	> "Wow FM"					
NE	Maxwell	98.5	KRKU	> "The Hawk"					
NE	Papillion	102.7	KBZR	> "The Breeze"					
NH	Henniker	99.1	WNNH	> Classic Hits // WFNO-106.3					
NH	Wolfeboro	104.9	WLKZ	> Classic Hits // WFNO-106.3					
NM	Belén	97.7	KLVO	> Rhythmic-CHR					
NM	Bosque Farms	104.7	KABQ-FM	> Smooth Jazz					
NM	Santa Fe	104.1	KTEB-FM	> Modern Rock					
NM	Silver City	100.1	KKSC-LP	> Religious Teaching					
NY	Herkimer	92.7	KXUR	> Classic Hits					
NY	Malta	105.7	WBZZ	> Soft AC					
NY	Ogdensburg	92.7	WQTK	> Talk					
NC	Belhaven	101.1	WQZL	> Urban AC					
NC	Jacksonville	92.3	WQSL	> Urban AC // WQZL-101.1					
NC	Swansboro	104.1	WWTB	> Contemporary Christian					
ND	Hope	104.7	KMJO	> Classic Hits as "Mojo 104"					
OH	Dublin	106.7	WMRN-FM	> Modern Rock					
OH	Lebanon	96.5	WFTK	> Rock					
OR	Eagle Point	94.9	KSKO-LP	> Variety					
PA	Philadelphia	96.5	WRDW-FM	> "Wired 96.5"					
SC	Hanahan	96.1	WAVF	> Rock as "Chuck FM - we play anything"					
SC	Mauldin	96.7	WBZT-FM	> Contemporary Christian					
SD	Fort Pierre	100.1	KJBI	> Christmas music (for now)					
SD	Ipswich	107.7	KABD	> Classic Hits/Hot AC					
SD	Roscoe	105.5	KMOM	> Country					
TN	Spring City	93.9	WAYA	> Classic Hits					
TX	Austin	93.7	KLBJ-FM	> Rock					
TX	Franklin	101.9	KZTR	> Urban Contemporary					
TX	Leakey	104.3	KBLT	> Classic Country // KBNU-93.9					
					TX	Uvalde	93.9	KBNU	> Classic Country // KBLT-104.3
					UT	Hurricane	103.1	KURR	> Country // KONY-99.9
					VT	Burlington	105.9	WOMM-LP	> Variety
					VA	Appomattox	102.7	WSNZ	> CHR // WZBL-104.9
					VA	Lynchburg	101.7	WJJX	> Soft AC // WSNV-93.5
					VA	Poquoson	106.1	WNRJ	> Country
					VA	Roanoke	104.9	WZBL	> CHR
					VA	Rustburg	91.7	WWEM	> Bluegrass // WWED-89.5
					VA	Vinton	106.1	WJJS-FM	> Country
					VA	Woodstock	95.7	WSCE-LP	> WCLM-LP
					WA	Cashmere	106.7	KZPH	> Regional Mexican // KWWX-1340
					WI	Appleton	91.1	WOVM	> AC
					WY	Cheyenne	93.7	KZDR	> AC
					WY	Chugwater	99.5	KCUG	> Classic Country // KUSZ-98.7
					WY	Evansville	100.5	KTED	> Rock (has received its PTA but not a license at this writing)
<b>TECHNICAL CHANGES</b>									
AL	Alexandria	95.5	WHMA-FM	Applies for 400 w/332 m, 33-37-38/85-53-25; CL to Hobson City					
AL	Ashland	100.7	WCKF	CP Mod granted for 1.9 kw/180 m, 33-19-14/85-51-39					
AL	Cullman	88.3	NEW	Application resubmitted for 100 w/93 m, (dropping H), 34-12-19/86-44-58					
AL	Cullman	95.7	W239BH	CP for 5 w/67 m AGL, 34-06-31/86-50-22 is on					
AL	Dadeville	88.7	WELL-FM	CP for 60 kw-V/129 m, DA, 32-44-11/85-29-54 is on the air					
AL	Dadeville	100.3	WGZZ	Applies for 3.4 kw/135 m, 32-43-13/85-42-17; CL to Waverly					
AL	Five Points	88.5	NEW	CP granted for 500 w-V/61 m, 33-57-51/87-12-34					
AL	Helena	100.5	WJOX	CP Mod granted for 69 kw/309 m, 33-05-42/87-15-16; CL from Northport, AL					
AL	Jackson	92.5	W223BF	CP Mod granted for 38 w/9 m AGL, 31-31-26/87-53-44					
AL	Jasper	102.5	WDXB	Applies for CL to Pelham, AL					
AL	Loachapoka	101.1	W266BJ	CP for 13 w/32 m AGL, 32-36-04/85-34-55 is on the air					
AL	Notasulga	101.1	W266BJ	CP granted for 19 w/32 m AGL, 32-33-42/85-40-19; CL from Loachapoka					
AL	Selma	94.3	W232AN	CP granted for 205 w/12 m AGL, ND, 32-24-32.2/87-01-08					
AL	Tuscaloosa	105.5	W288BX	Applies for 10 w/134 m AGL, 33-09-36/87-30-54; FC to 105.3					
AL	West Tuscaloosa	94.9	W235AX	Requests CP Mod for 10 w/134 m AGL, 33-09-36/87-30-54; CL to Tuscaloosa; FC to 105.3					
AK	Kasilof	90.5	KWMD	Applies for 465 w/102 m, 60-31-58/151-04-52; FC to 90.7; CL to Ridgeway					
AK	Kasilof	106.9	KFSE	CP for 8 kw/62 m, 60-25-55/151-08-26 is on the air					
AK	Kenai	100.1	KWHQ-FM	CP for 25 kw/58 m is on the air					
AK	Kodiak	91.3	K217FN	CP Mod granted for 16 w-V/10 m AGL, 57-47-23/152-25-56; FC from 91.1; CC from K216DF					
AK	Kodiak	104.3	K282AU	CP Mod granted for 10 w/9 m AGL, 57-47-19.7/152-26-14.2					
AK	McGrath	90.3	NEW	CP granted for 250 w/-39 m, 62-57-17/155-35-49					
AK	Nenana	91.1	NEW	Application for 90.7 replaced by this one for 91.1					
AK	North Nenana	91.9	NEW	CP granted for 260 w/-3 m, 64-33-50/149-05-21					
AK	Port Alsworth	90.3	NEW	CP granted for 250 w-V/-39 m, 60-12-09/154-18-53					
AK	Sandpoint	90.3	NEW	CP granted for 250 w-V/-20 m, 55-20-13/160-30-01					
AK	Sterling	104.9	KANC	CP for 45 kw/202 m, Class C1, 61-04-02/149-44-36 is on					
AZ	Eagar	90.1	K211FC	Applies for 140 w-H/6 m AGL, 34-05-21/109-19-38					
AR	Flagstaff	89.9	KJTA	Applies for 1 kw/606 m,					



AZ	Heber-Overgaard	88.1	K254AT	35-14-25/111-35-49 CP granted for 205 w/21 m AGL,34-25-20/110-33-56; FC from 98.7	CA	Marshall	91.5	NEW	these applications?) CP granted for 110 w-V/-46 m, 38-09-40/122-53-33
AZ	Kykotsmovi	101.5	KBWV-LP	CP granted for 100 w/-22 m, 35-52-53/110-36-27; CL from Bacavi	CA	Mecca	97.7	KRCK-FM	CP granted for 2 kw/174 m, DA, 33-48-04/116-13-28
AZ	Meadview	90.9	K215DJ	CP for 11 w/9 m AGL, 36-00- 00/114-03-57 <b>is on the air</b>	CA	Palm Springs	104.7	KDES-FM	Applies for 1.45 kw/205 m, 34-02-13/116-58-07; CL to Redlands
AZ	Mohave Valley	97.5	K248BJ	CP granted for 220 w/6 m AGL, 34-59-19/ 114-35-46 (drops H, goes V-only)	CA	Quincy	88.5	KJCO	CP granted for 750 w/688 m, DA, 40-14-00/121-01-11 (also granted an STA to remain Silent)
AZ	Nogales	91.7	KNOG	Applies for 50 kw/52 m, Class C2	CA	San Diego	102.9	KLQV	CP granted for 30 kw/193 m, non-DA, 32-50-24/117-14-52
AZ	Payson	104.3	KAJM	Applies for CP Mod to 40kw/ 807 m, 34-13-47/112-21-03; CL to Camp Verde	CA	San Francisco	95.7	KBWF	Aux license granted for 6.9 kw/361 m, 37-41-23/122-26-12
AZ	Prescott	100.5	K263AU	CP granted for 175 w-V/6 m AGL, 34-36-18/112-25-43; FC from 100.7; CC from K264AZ	CA	San Francisco	96.5	KOIT-FM	Aux license granted for 24 kw/256 m, 37-45-19/122-27-06
AZ	Whiteriver	99.3	K254BO	CP granted for 99 w-V, 6 m AGL, FC from 98.7	CA	San Luis Obispo	91.3	KCPR	CP for 310 w/432 m <b>is on</b>
AZ	Winslow	90.5	K267BD	CP granted for 250 w-V/16 m AGL, FC from 101.3	CA	Santa Rosa	107.5	K298AZ	Applies for 2 w-H/1 w-V, DA, 38-30-31/122-39-41
AZ	Winslow	91.3	NEW	CP granted for 300 w/36 m, 35-01-36/110-41-50	CA	Susanville	92.3	KHJQ	Applies for 8.7 kw/352m, 40-27- 13/120-34-14; FC to 93.3
AZ	Yuma	90.1	K211DD	CP granted for 30w-V/21 m AGL, DA, 32-41-41/114-36-51	CA	Twentynine Palms	96.3	KXCM	Applies for 6 kw/74 m, 34-09- 15/116-11-50, CL to Joshua Tree
AR	Batesville	88.1	NEW	CP granted for 450 w-V/-91 m, 35-46-44/91-35-36	CA	Ukiah	103.3	KUKI-FM	CP for 2.9 kw/542 m, 39-19-35/ 123-16-11 <b>is on the air</b>
AR	Bloomfield	91.5	KAIA	CP granted for 49 kw/127 m, Class C2, 36-40-31/89-46-19; CL from Blytheville	CA	Westlake Village	107.9	KNJR-LP	<b>New station</b> with 100 w/30 m, 34-09-09/118-48-29 <b>is on</b>
AR	Cherry Valley	90.1	KXRL	CP for 9 kw/115 m, 35-22-31/ 90-43-22 <b>is on the air</b>	CA	Westwood	88.5	KJCO	CP granted for 750 w/688 m (adds V, was H-only), CL from Quincy
AR	Conway	105.1	KMJX	Aux license granted for 3.76 kw/ 71 m, 34-42-51/92-23-50	CA	Yuba City	95.5	K238AV	CP for 10 w/25 m, DA, 39-12-20/121-49-10 <b>is on</b> (Air 1 // KARA)
AR	Jonesboro	88.3	NEW	CP granted for 1.9 kw-V/91 m, 35-48-36/90-48-45	CO	Arvada	96.9	K245AD	CP for 200 w/37 m AGL, DA, 40-00-43, 105-11-16 <b>is on</b>
AR	Mena	88.9	NEW	Applies for 500 w/19 m, 34-35-29/94-13-11	CO	Brush	91.3	KLZV	CP for 6 kw/129 m, Class C3, <b>is</b> <b>on</b> at 40-08-56/103-17-04
AR	Maumelle	94.9	KHLR	Aux license granted for 3.68 kw/ 71 m, 34-42-51/92-23-50	CO	Centennial	101.9	KGDO	CP granted for 9.5 kw/163 m, 39-23-07/105-02-52; CL from Colorado Springs
CA	Alameda	92.7	KNGY	CP for 3.6 kw/128 m <b>is on</b>	CO	Cortez	100.9	K265DC	CP for 7 w-H (dropping V)/408 m DA, 37-21-54/108-08-46 <b>is</b> <b>on</b> (moving from 101.1
CA	Alturas	91.7	Alturas	CP granted for 100 kw/-29 m, Class C1, 41-33-50/120-24-55	CO	Fort Collins	107.9	KPAW	CP for 100 kw/220 m, 40-53-42/ 105-11-38 <b>is on the air</b>
CA	Blythe	88.5	KERU-FM	CP granted for 7 kw-V/87 m, Class B1, 33-45-00/114-31-17	CO	Grand Junction	99.5	K258BP	CP for 10 w-H/9 m AGL <b>is on</b> ; CC from K257EW
CA	Burney	89.1	K206DY	CP granted for 20 w-V/16 m AGL; FC from 88.5; CC from K203CU	CO	La Junta	94.7	KFVR-FM	CP for 100 kw/156 m, 37-39-31/ 103-27-55 <b>is on the air</b>
CA	Cartago	94.5	KWTY	CP granted for 2 kw-H/-545 m, FC from 102.9	CO	Olathe	91.5	NEW	CP granted for 100 w-V/-10 m, 38-34-12/108-00-21
CA	Cazadero	106.3	KGRP	CP for 1.62 kw/194 m, DA, 38- 29-20/123-01-53 <b>is on the air</b>	CO	Pueblo	107.9	KDZA-FM	CP Mod granted for 32 kw/674 m,Class C0,38-44-41/104-51-46
CA	Dunsmuir	100.1	KZRO	CP Mod granted for 14 kw/630 m, DA, 40-54-23/121-49-39	CO	Red Feather Lakes	88.7	NEW	Applies for 26 w/260 m, DA, 40- 52-04/105-38-33
CA	El Centro	99.7	K259BJ	CP Mod granted for 15w-V, 6 m AGL, 32-50-39/115-33-42	CO	Rifle	102.1	K271BA	CP granted for 10 w/9 m AGL, 39-32-10/107-56-56
CA	Elk Grove	103.1	K276FE	CP for 38 w/66 m AGL, DA, 38- 27-12/121-20-54 <b>is on the air</b>	CO	Rye	90.9	KRWA	CP for 11.3 kw/35 m, 37-56-40/ 104-59-56 (sharing the tower with KTPL-88.3 and KDZA- 107.9) <b>is on the air</b> ; CC from KXWY
CA	Encinitis	102.1	KPRI	CP Mod granted for 30 kw/193 m, 32-50-24/117-14-52	CO	Salida	88.1	NEW	CP granted for 70 w/825 m, 38-26-48/106-00-36
CA	Guadalupe	97.1	KRTO	CP for 360 w/404 m. 34-53- 52/120-35-23 <b>is on the air</b>	CO	Trinidad	89.7	KJWA	CP Mod granted for 900 w/241 m, 37-14-14/104-30-52
CA	Hopland	88.7	KAIS	CP Mod granted for 11 w/425 m, Class A, 38-55-54/123-08-30	CO	Widefield	106.3	KKLI	Aux license granted for 970 w/ 661 m, 38-44-41/104-51-46
CA	Huron	89.1	NEW	Applies for 9 kw-V/45 m, DA, 36- 12-32/120-18-28	CO	Woodland Park	97.5	K248AS	Applies for 95 w/20 AGL, 38-59-17/105-03-46
CA	Indian Wells	95.9	KAJR	CP for 1.75 kw/189 m, 33-48-04/116-13-28 <b>is on</b>	CT	Sharon	91.9	NEW	CP granted for 750 w/20 m, DA, 41-55-32/73-25-43
CA	Joshua Tree	92.1	KQCM	Applies for 1.55 kw/199 m, DA, 33-39-18/115-59-13, CL to Thermal	DE	Dover	91.1	NEW	Requests amendment to application to 2.55 kw/70 m, 39-03-55/75-40-44
CA	Landers	90.1	K211FF	CP granted for 10 w-V/40 m AGL, DA; FC from 90.3; CC from K212EP	DE	Lewes	104.3	W282AU	Applies for 18 w/77 m AGL
CA	Lodi	89.7	KLRS	CP Mod granted for 2.5 kw/487 m, DA, 38-16-18/121-30-18	DE	Port Penn	88.1	NEW	Applies for 1 kw-V/38 m, DA, 39-35-46/75-29-41
CA	Lompoc	105.1	KIDI-FM	CP for 3.4 kw/275 m <b>is on</b>	DE	Seaford	105.1	W286AS	CP for 16 w/87 m AGL, 38-40- 00/75-35-00 <b>is on</b> // WXXY-88.7
CA	Lost Hills	105.7	KQMX	Applies for CP Mod for 25 kw/ 100 m, 35-34-43/119-56-05	FL	Atlantic Beach	103.7	W279AG	CP granted for 27 w, 90 m AGL,
CA	Maricopa	88.3	NEW	Application changed to 6 kw/73 m (from 135 kw; who fills out					

FL	Bartow	96.1	NEW-LP	30-18-23/81-23-34 CP Mod granted for 100 w-H/ 12 m, 27-53-01/81-51-19	GA	Social Circle	105.3	W287BI	Applies for 9 w/75 m AGL, 33-37-25/83-40-58; FC to 94.5
FL	Cocoa Beach	101.1	WJRR	Aux license granted for 9 kw/ 391 m, 28-34-51/81-04-32	GA	Tallapoosa	88.7	NEW	CP granted for 125 w/61 m, 33- 44-33/85-17-11
FL	Cutler Bay	90.9	WGES-FM	CP Mod granted for 7.5 kw-V/62 m, DA, 25-27-07/80-31-02	GA	Thomasville	103.7	W279BD	CP granted for 16 w/84 m, 30-50-51/83-52-56
FL	Fort Myers	91.9	NEW	Application changed to 1.5 kw/100 m (from 160 w)	GA	Thomson	89.5	WTHM	CP Mod granted for 1 w-H/34 kw-V/180 m, DA, 33-44-32/ 82- 31-17
FL	Fort Pierce	91.1	WJFP	CP granted for 100 kw/125 m, DA, 27-26-07/80-21-41 (73.509 - prohibited overlap - waiver granted)	GA	Toccoa	102.3	W272CH	CP granted for 250 w/38 m AGL, 34-30-15/ 83-10-15; CL from Hartwell; FC from 101.7; CC from W269BN
FL	Fort Walton Beach	91.1	WPSM	CP for 11 kw/105 m, DA, 30-24-38/86-37-22 <b>is on the air</b>	GA	Valdosta	95.7	WQPW	CP for 32 kw/185 m, 30-42- 07/83-06-54 <b>is on the air</b>
FL	Lake Placid	104.7	W284BO	CP Mod requested for 120 w/15 m AGL, 27-19-12/81-22-11	GA	Woodbury	94.5	WFDR-FM	CP for 2.75 kw/150 m, 32-50- 40/84-37-25 <b>is on the air</b>
FL	Leisure City	106.3	WZMQ	CP for 50 kw/94 m, 25-14-07/ 80-19-35 <b>is on the air</b> // WRMA-106.7	GU	Dededo	96.5	NEW	Applies for 50 kw/165 m, 13-29-17/144-49-35
FL	McIntosh	96.5	WIMR-LP	Applies for 94 w/31 m, 29-26-57/82-13-36	HI	Haleiwa	104.7	K284AL	Applies for 65 w/115 m AGL, 21-20-59/157-54-45
FL	Marathon	91.5	WKWM	CP Mod granted for 12.2 kw/ 141 m, DA, Class C3, 24-39- 38/81- 25-10	HI	Kihei	90.3	K212FS	CP granted for 10 w-V/15 m AGL; FC from 89.9; CC from K210CM
FL	Marianna	88.3	WJNF	CP granted for 20 w-H/14.5 kw- V/201 m, Class C2, 30-30-42/ 85-29-17	HI	Kihei	107.5	KHEI-FM	CP Mod granted for 200 w/ 955 m, 20-46-31/156-14-49
FL	Merritt Island	93.5	WRDJ-LP	CP for 100 w/16 m AGL, 28-25- 22/80-42-20 <b>is on the air</b>	HI	Makawao	94.3	KDLX	Applies for 780 w/955 m, Class C2, 20-46-31/156-14-49
FL	Mount Dora	107.7	WMGF	Applies for 98 kw/484 m, 28-55- 10/ 81-19-07	HI	North Kona	89.3	NEW	Application changed to 2.85 kw/36 m (from 190 w on 89.5)
FL	Newberry	93.3	W227AV	CP for 10 w/240 m AGL, 29-37- 46/82-34-25 <b>is on the air</b>	HI	Wailuku	90.7	KKUA	CP granted for 56 kw/779 m, 20-39-36/ 156-21-50 (// KHPR-88.1)
FL	North Miami	96.9	W245BF	CP Mod granted for 99 w/26 m AGL, 25-54-32/80-08-19	ID	Burley	89.5	K208FB	CP granted for 140 w/17 m AGL, 42-29-02/113-54-39; FC from 100.3; CC from K262BF
FL	Ocala	104.7	WITG-LP	CP granted for 74 w-H, 35 m, 29-11-16/82-08-14	ID	Hailey	105.5	KLCW-LP	CP granted for 100 w/-168 m, 43-31-21/114-19-03
FL	St. Catherine	89.3	WKFA	Applies for CP Mod for 3.9 kw- V/98 m, DA	ID	Idaho Falls	106.7	K294BP	Applies for 250 w-V/46 m AGL, 43-29-27/112-02-55
FL	St. Petersburg	99.5	WQYK-FM	Applies for 100 kw/174 m, 27- 55-54/82-24-05	ID	Lapwai	97.7	KZBG	CP for 570 w/323 m, DA, 46-27-22/117-02-56 <b>is on</b>
FL	Tallahassee	89.7	WVFS	CP granted for 12.5 kw-V/75 m, 30-26-22/84-17-29	IL	Arcola	107.9	WXET	CP for 3.6 kw/130 m, 39-52-43/ 88-11-51 <b>is on the air</b>
FL	Tampa	104.7	WRBQ-FM	Applies for 100 kw, 174 m, 27-55- 54/82-24-05	IL	Atlanta	96.3	WLCN	CP for 6 kw/81 m, 40-14-49/89- 15-51 <b>is on the air</b>
FL	Tice	102.9	WJGO	CP for 96 kw/142 m, 26-29- 16/81-55-46 <b>is on the air</b>	IL	Bloomington	94.9	WXRJ-LP	CP for 79 w/H/34 m, 40-30-02/ 88-55-43 <b>is on the air</b>
FL	Trailtown	91.5	NEW	CP granted for 7 kw/63 m, DA, Class C3, 25-51-59/81-06-46	IL	Chicago	91.5	WBEZ	CP granted for 5.7 kw/425 m
GA	Albany	101.3	W267AR	CP Mod granted for 60 w/30 m AGL; On June 28, 2007, according to the construction permit, W267AR broadcast for ten minutes, just long enough to ensure that the station was operating within the parameters specified by the CP. However, the original owner determined that after they acquired WHKV-106.1, it was no longer necessary to retain W267AR. So they sold the station, and the CP has now been granted to new owners.	IL	Dixon	105.1	W286BM	CP Mod granted for 120 w/15 m AGL, 41-49-50/89-29-47
GA	Bostwick	92.3	WMOQ	CP for 3 kw/100 m, 33-44-49/ 83-33-23 <b>is on the air</b>	IL	Highland Park	103.1	WVIV-FM	Applies for 5.4 kw/82 m, non- DA, 42-03-28/87-45-36
GA	Camilla	99.9	W260BS	CP granted for 13 w/79 m AGL, 31-07-24/84-09-08, then . . .	IL	Joliet	93.5	WVIX	Applies for CL to Lemont
GA	Camilla	99.9	W260BS	Applies for 38 w/10 m, 31-02-35/84-13-04	IL	Joliet	96.7	WSSR	CP Mod requested for 3.1 kw/ 142 m, DA, 41-36-01/87-58-44
GA	Coosa	95.3	WSRM	CP granted for 1.2 kw/226 m, DA, 34-14-02/85-13-50	IL	Le Roy	104.1	WBWN	Applies for 47 kw/100 m, to class B, 40-25-25/ 88-52-28
GA	Doraville	95.5	WBTS	CP granted for 40 kw/432 m, 34-07-32/83-51-32; they have a pending APP for 100 kw/250 m from a different site	IL	Ludlow	88.1	NEW	CP granted for 14 kw/80 m, 40-28-25/87-48-38
GA	Elberton	95.9	W240BC	Requests amendment to application for CP Mod 250 w/90 m AGL, 33-59-22/82-46-23 to 180 w/47 m, 34-06-50/ 82- 52-52	IL	Ridgefield	98.3	W252AW	CP for 10 w/10 m, 42-15-35/ 88-21-45 <b>is on the air</b>
GA	Harrison	93.5	WMPZ	CP granted for 910 w/260 m, DA, 35-15-20/85-13-34; CL from Ringgold; FC from 93.7	IL	Rosemont	88.1	WFRT	CP granted for 295 w/34 m, DA, 41-57-20/87-52-02
GA	New Elm	105.3	W287AM	Applies for CP Mod for 250 w/ 102 m AGL, 31-12-54/83-47-13; FC to 105.1 (has CP for 105.5)	IL	Vandalia	107.1	WKRV	CP for 6 kw/100 m, 38-59-48/ 88-55-44 <b>is on the air</b>
					IN	Fairland	90.9	NEW	Applies for 100 w-V/29.5 m, DA, 39-35-26/85-55-39
					IN	Kokomo	96.3	W242BM	CP granted for 80 w/45 m AGL
					IN	Loogootee	88.7	WBHW	CP for 5.3 kw/146 m, 38-34-04.66/87-12-46.13 <b>is on</b>
					IN	Mitchell	102.5	WPHZ	Applies for 6 kw/86 m, CL to Orleans, Indiana
					IN	Muncie	88.3	WKMV	CP Mod granted for 700 w-V/ 101 m, DA, 40-03-18/85-23-05
					IN	Princeton	100.5	WSJD	Applies for CP Mod for 6 kw/91 m, 38-09-19/87-32-55; CL to Haubstat, IN
					IN	Rensselaer	90.5	WPUM	Applies for 60 w/36 m; FC to 93.3
					IN	Sellersburg	93.9	WQKC	CP for 2.67 kw/152 m, Class A, 38-15-22/85-45-29 <b>is on the air</b> ; FC from 93.7; CL from Seymour
					IN	West Lafayette	92.3	W222AS	CP granted for 27 w,46 m AGL,

IN	Zionsville	91.9	WITT	40-27-14/86-55-44 CP Mod granted for 6 kw/91 m, DA, 40-00-14/86-28-14	LA	New Roads	88.3	NEW	29-55-11/90-01-29 (drops H, goes V-only) CP granted for 1 kw/30 m, DA, 30-44-08/91-24-58
IA	Alton	91.5	NEW	CP granted for 1.3 kw/21 m, 42-54-11/96-04-29	LA	Shreveport	91.3	KSCL	CP for 2.6 kw/56 m, DA, 32-28-51/93-43-51 <b>is on the air</b>
IA	Davenport	88.5	KALA	CP granted for 10 kw/99 m, 41-35-44/90-40-44	LA	Simmesport	105.3	KCJN	Applies for CP Mod for 190 w/ 6 m, 30-59-32/91-50-53
IA	Davenport	107.7	KTJT-LP	CP granted for 100 w-H/20 m, 41-24-16/90-37-56, FC from 102.7	LA	Tallulah	97.5	KTJZ	CP for 6 kw/94 m, DA, 32-25-42/91-18-47 <b>is on the air</b>
IA	Des Moines	94.1	KGVC-LP	CP for 100 w-H/24 m, 41-37-12/93-36-06 <b>is on the air</b>	ME	Rumford	96.3	WLOB-FM	Applies for CL to Gray
IA	Forest City	107.3	KIOW	Applies for 50 kw/152 m ND, 43-03-17/93-32-54	MD	Annapolis	99.9	W260BM	CP Mod granted for 3 w-V/4 m AGL, 38-59-00/76-34-10
IA	Manson	99.7	KXFT	CP for 25 kw/87 m, 43-31-03/94-20-43 <b>is on</b> as 99X and Contemporary Hits format	MD	Ocean Pines	104.3	W282AW	CP granted for 19 w/88 m AGL, 38-31-24/75-17-55
IA	Patterson	105.9	KZWF	CP Mod granted for 900 w/12 m, 41-18-50/93-50-15	MA	Amherst	97.1	W246AM	Applies for 95 w/54 m AGL, DA, 42-22-25/72-40-26; FC from 96.9
IA	Pleasantville	96.3	KZWU	CP Mod granted for 500 w/78 m, 41-21-04/93-13-58	MA	Greenfield	107.9	WMCB-LP	CP Mod granted for 100 w-H/101 m, 42-36-18/72-36-16
KS	Columbus	105.3	KJML	Applies for an STA of 65 w/111 m. This may have been as a result of their tower collapsing due to an ice storm. Word on the <b>Missouri Radio Watch</b> board says their rock format has been temporarily moved to KMOQ-107.1 Baxter Springs.	MA	Tisbury	93.7	WVVY-LP	CP for 93 w/31 m, 41-26-53/70-36-39 <b>is on the air</b> ; CL from Oak Bluffs
KS	Dodge City	92.5	K223BO	CP granted for 250 w/84 m, FC from 92.9; CC from K225AG	MI	Adrian	107.9	WVAC-FM	Applies for CP Mod for 87 w/21 m, 41-53-55/84-03-37
KS	Fort Scott	103.9	KOMB	CP granted for 25 kw/100 m, 37-54-28/ 94-46-02	MI	Berrien Springs	105.5	WSFT-LP	CP granted for 57 w/40 m, 41-55-25/86-16-56; FC from 96.3
KS	Haven	97.1	KGGG	CP for 18.5 kw/251 m, 37-48-01/97-31-29 <b>is on the air</b> ; CL from Hutchinson	MI	Detroit	105.9	WDMK	Aux license granted for 2.5 kw/125 m, 42-32-39/82-54-09 on the WHTD-102.7 tower
KS	Haysville	95.9	K240DM	CP for 250 w/88 m AGL DA, 37-36-05/97-19-43 <b>is on the air</b>	MI	Ewart	102.7	NEW	Applies for 6kw/100m, 44-01-43/85-17-51
KS	Marysville	91.7	NEW	Applies for 600 w/87 m	MI	Gladwin	103.1	WGDN-FM	CP for 11.5 kw/148 m, 43-57-14/84-32-56 <b>is on the air</b>
KS	Norton	91.5	NEW	CP granted for 6 kw/52 m, 39-47-51/99-53-29	MI	Grand Ledge	92.9	WJZL	CP for 5.4 kw/105 m, 42-43-58/84-33-13; CL from Charlotte on 92.7 <b>is on the air</b>
KY	Brentwood	90.3	W212BZ	CP for 19 w/67 m, 37-22-51/87-28-04 <b>is on the air</b>	MI	Grand Rapids	105.7	WOOD-FM	CP for 265 kw/177 m, 42-39-17/85-31-38 <b>is on the air</b>
KY	Broadhead	101.9	WPNS	CP Mod requested for 6 kw/100 m, ND, 37-02-09/84-05-05; CL to North Corbin	MI	Harrisville	89.7	WJOJ	Applies for 31 kw/143 m, 44-42-12/ 83-31-27; CL to Rust Township; they also have a CP for 31 kw/167 m at Harrisville
KY	Fort Thomas	97.3	WYGY	CP granted for 25 kw/100 m, Class C3, 39-01-28/84-30-44	MI	Hart	94.1	WWKR	Applies for 5 kw/208 m, 43-40-34/86-14-20
KY	Glasgow	91.5	W217BA	CP granted to move here (from 91.3) with 13 w-V/114 m AGL, 36-57-34/86-00-08	MI	Honor	105.5	WSRJ	CP for 4.7 kw/99 m, 44-39-41/85-48-53 <b>is on the air</b>
KY	Madisonville	93.9	WKTG	Aux license granted for 10.15 kw/178 m, 37-31-26/87-24-11	MI	Indian River	102.9	WMKC	CP granted for 100 kw/336 m, Class C0; CL from St. Ignace
KY	Morehead	90.3	WMKY	Applies for 4 kw/153 m, 38-10-33/ 83-24-28 (aux)	MI	Lapeer	93.9	W230BI	CP granted for 10 w-V/4 m AGL, 43-03-05/83-19-36
KY	Morehead	96.3	WIVY	CP for 2.15 kw/158 m, 38-10-33/83-24-28 <b>is on the air</b>	MI	Ludington	97.7	NEW	Applies for 6 kw/100 m, 44-01-53/86-24-57
KY	Mount Sterling	106.9	W295BD	CP Mod granted for 250 w/ 40 m, 38-06-08/83-50-12	MI	Manistique	92.7	WPIQ	Applies for 24.5 kw/217 m, 45-58-13/86-11-06
KY	Paducah	91.7	NEW	CP granted for 12.5 kw/88 m, DA, 37-03-37/88-50-32	MI	Mount Clemens	102.7	WHTD	Applies for 17.5 kw/125 m (aux)
KY	Paducah	93.7	W229AZ	CP granted for 10 w-H/4 m AGL <b>is on</b> at 37-02-39/88-33-12	MI	Newberry	90.3	NEW	Applies for 70 kw/62 m, 46-18-48/85-30-38
KY	Salyersville	106.5	WRLV-FM	CP granted for 14 kw/133 m, 37-46-38/83-18-29	MI	Ontonagon	88.5	NEW	Applies for 500 w/140 m, 46-44-49/89-11-27
KY	Scottsville	91.3	NEW	CP granted for 500 w/78 m, 36-42-33/86-09-12	MI	Paw Paw	90.1	W211CA	CP Mod granted for 10 w-V/4 m AGL, 42-12-46/85-56-34, FC from 89.7, dropping H for V-only
KY	Shelbyville	93.3	WXLN-LP	CP granted for 100 w-H/25 m, 38-12-31/85-12-06	MI	Rust Township	88.5	WKKM	Applies to move to 88.1 with 3 kw-V/167 m (drops H), to class C3, 44-42-11/ 83-31-26; CL to Harrisville
LA	Broussard	91.3	WHFG	CP Mod granted for 17.5 kw/ 70 m, 29-57-15/92-08-18	MN	Ada	106.5	KRJB	CP for 100 kw/138 m, Class C1, 47-18-41/96-31-13 <b>is on</b>
LA	Cameron	91.7	NEW	CP granted for 15 kw/100 m, 29-47-34/93-18-00	MN	Appleton	91.3	KRSU	CP for 82 kw/345 m <b>is on</b>
LA	Church Point	91.9	KCKR	CP for 12.5 kw-H/138 m, 30-19-47/ 92-05-06 <b>is on the air</b>	MN	Blackduck	92.1	WMIS-FM	CP for 36 kw/176 m, 47-33-26/94-48-04 <b>is on the air</b>
LA	Clinton	91.9	NEW	CP granted for 5 kw/82 m, 30-49-00/90-48-42	MN	Blue Earth	89.1	NEW	Applies for 14 kw/70 m, 43-40-1.2/97-07-19.1
LA	Hodge	94.1	KRLQ	Applies for 47 kw/77 m, 32-24-35/92-53-49	MN	Blue Earth	104.5	KJLY	CP Mod granted for 50 kw/150 m, 43-39-41/94-06-29
LA	Houma	104.1	KYRK	Aux license granted for 20 kw/ 274 m, 29-57-10/90-43-26	MN	Crookston	97.1	KYCK	Applies for 100 kw/107 m, 47-48-49/96-55-48
LA	Lacombe	94.7	WYLK	CP for 2.9 kw/145 m, 30-23-07/89-55-33 <b>is on the air</b>	MN	East Grand Forks	104.3	KZLT-FM	CP for 100 kw/140 m, 47-48-49/96-55-48 <b>is on</b>
LA	New Orleans	89.1	WBSN	CP granted for 11 kw-V/134 m,	MN	Eden Prairie	105.7	WGVZ	CP granted for 950 w/254 m, DA, 44-58-34/93-16-20
					MN	International Falls	88.3	NEW	CP granted for 5.75 kw/47 m, 48-28-24/93-20-00

MN	Mankato	105.1	W286AW	CP for 10w-V/4 m AGL, 44-11-04/94-00-53 <b>is on the air</b>				41-56-25/103-39-20; FC from 90.3; CC from K212EJ	
MN	Marshall	90.7	NEW	Application changed to 2.5 kw/64 m (from 4 kw)	NE	Valentine	89.3	NEW	CP granted for 6 kw/56 m, 42-53-22/100-33-15
MN	Moose Lake	99.7	WMLA-LP	CP granted for move to 46-27-17/92-46-17	NV	Alamo	91.3	NEW	CP granted for 6 kw-V/-291 m, 37-22-16/115-10-18
MN	Roseau	103.5	KRXW	CP granted for 50 kw/143 m, Class C2, 48-54-10/95-22-38	NV	Ely	101.7	KCLS	Applies for 5 kw/1029 m, Class C0, 37-53-44/114-34-41, CL to Pioche, NV
MN	Saint James	89.1	NEW	CP granted for 4.7 kw/86 m, 43-58-02/94-39-17	NV	Panaca	89.7	NEW	CP granted for 160 w/1044 m, 37-53-38/114-34-40
MN	St. Louis Park	104.1	KZJK	CP for 100 kw/315 m <b>is on</b>					
MN	St. Peter	93.5	K228XN	CP granted for 60 w/56 m AGL, 44-18-31/93-55-52; CC from K230AR; FC from 93.9	NV	Stateline	101.7	K269DB	Applies for 250w-V/11 m AGL, 39-15-21/119-42-37; CL to Carson City
MN	Spring Valley	89.1	NEW	CP granted for 3.5 kw-V/81 m, 43-42-14/92-22-48	NV	Hawthorne	98.7	KAVB	CP granted for 5.5 kw/957 m, 38-27-28/118-45-52
MS	Como	103.5	WRBO	Applies for 23 kw/110 m (aux)	NV	Logandale	93.5	KADD	CP Mod granted for 93 kw-H/637 m, 36-38-07/114-07-18
MS	Greenwood	104.3	WGNL	CP for 50 kw/91 m, 33-40-45/90-04-07 <b>is on the air</b>	NV	Mesquite	88.1	K201HX	CP for 52 w-H/11 m AGL, DA, 36-48-45/114-04-22 <b>is on the air</b> ; FC from 88.7
MS	Hazelhurst	92.9	WDXO	CP for 2.7 kw/151.4 m <b>is on</b>					
MS	Jackson	103.7	WLEZ-LP	Applies for 100 w/2.4 m, 32-18-42/90-09-45; FC to 101.1	NV	Moapa	94.5	KMOA	Applies for 93 kw-H/637 m, 36-38-07/114-07-18
MS	Port Gibson	100.5	WRTM-FM	CP granted or 38 kw/157 m	NV	Pahrump	89.3	K204AN	CP granted for 76 w-H/11 m AGL, DA, 35-58-04/115-30-03
MO	Cape Girardeau	107.9	KHIS-LP	CP granted for 43 w/45 m, 37-18-15/ 89-33-58	NV	Reno	101.7	K269FC	CP for 250 w/26 m AGL <b>is on the air</b> at 39-35-00/119-48-04
MO	Doniphan	88.3	NEW	CP granted for 11 kw-V/101 m, DA, 36-35-20/90-49-10	NV	Smith	92.3	KSVL	CP granted for 490 w/632 m, Class C3, 38-41-09/ 119-11-15
MO	Gray Summit	95.1	K236AZ	Applies for 15 w/43 m AGL, 38-29-44/90-48-33	NV	Spring Creek	90.7	NEW	Applies for 2 kw/292 m, 40-48-42/115-41-58
MO	Hermann	93.3	KQQX	CP granted for 33 kw/181 m, 38-48-17/91-15-52; CL from Steelville	NV	Spring Creek	103.9	KEBG	CP for 12.5 kw/487 m, 40-55-18/115-50-58 <b>is on</b>
MO	Hermitage	97.5	K248BP	CP for 250 w-V/14 m AGL <b>is on</b>	NV	Winnemucca	89.7	NEW	CP granted for 450 w/656 m, 41-00-40/117-45-57
MO	Poplar Bluff	91.7	NEW	Applies for 3 kw/76 m, 36-49-03/90-27-20	NV	Winnemucca	91.1	NEW	CP granted for 600 w/-121 m, 40-58-28/117-43-24
MO	St. Louis	88.1	KDHX	Aux license granted for 20.75 kw/186 m	NH	Lebanon	90.5	WVFA	Applies for 80 w/212 m, DA, 43-37-17/72-10-30
MO	St. Louis	93.7	KSD	CP for 74 kw/313 m, 38-34-24/90-19-30 <b>is on the air</b>	NH	Portsmouth	100.3	WHEB	Aux license granted for 50 kw/107 m, 43-03-11/ 70-46-04
MO	St. Louis	103.3	KLOU	CP for 90 kw/313 m, 38-34-24/90-19-30 <b>is on the air</b>	NH	Swanzy	97.7	WSNI	CP for 1.75 kw/187 m, 42-54-57/72-19-48 <b>is on the air</b> ; CL from Winchendon, MA
MO	Sikeston	107.9	K300BU	Applies for 18 w/76 m AGL	NJ	Atlantic City	107.3	WPUR	Applies for CP Mod to 25 kw/94 m, non-DA, 39-22-42/74-26-53
MS	State College	104.5	WQJB	CP Mod granted for 12 kw/145 m, 33-22-04/ 88-41-39	NJ	Barneget Light	88.1	NEW	CP granted for 600 w-H/6 kw-V/10 m, DA, 39-44-56/74-06-42
MO	Stockton	98.3	K252EF	CP for 250 w/65 m AGL, 37-45-17/93-50-06 <b>is on the air</b>	NJ	Bridgeton	97.7	W249BY	CP for 1 w-V/4 m AG <b>is on</b> at 39-27-24/75-06-48
MT	Belt	88.1	NEW	Applies for 240 w/597 m, 47-09-34/111-00-39	NJ	Manahawkin	90.7	WYRS	Aux license granted for 1 w-H/15 kw-V/80 m, DA, 39-41-57/74-14-05
MT	Billings	92.5	KFWH-LP	CP granted for 100 w/-34 m, 45-46-16/108-29-07	NJ	Millville	103.3	W277BA	CP granted for 19 w/51 m AGL. 39-25-18/75-01-15
MT	Billings	97.5	K248BL	CP Mod granted for 10 w-V/4 m AGL, 45-46-33/108-35-43	NJ	Pompton Lakes	103.1	W276BX	CP granted for 10 w/143 m AGL, 41-00-41/74-18-04
MT	Bozeman	89.3	KLBZ	CP for 7 kw-V/207 m, 45-57-25/111-22-11 <b>is on the air</b>	NJ	Toms River Township	91.1	WWNJ	CP granted for 50 kw-V/46 m, DA (H power remains 50 w)
MT	Butte	90.5	KJLF	CP Mod granted for 1 kw-V/ 530 m, 46-00-22/112-26-33	NJ	Trenton	101.5	WKXW	CP for 15.5 kw/275 m <b>is on</b>
MT	Chinook	101.3	KRYK	Applies for 21 kw/188 m (aux)	NJ	Wildwood	95.5	W238BL	CP for 1 w/76 m AGL, 39-00-33/74-52-13 <b>is on</b>
MT	Colstrip	89.9	NEW	Applies for 11 kw/369 m, 45-50-17/106-54-16	NM	Alamogordo	95.1	KALH-LP	CP granted for 100 w-H/-60 m, 32-57-35/105-56-32
MT	Helena	101.9	KHFG-LP	Applies for 100 w-H/-68 m at 46-38-29/ 112-01-00	NM	Alamogordo	105.3	KZZX	CP Mod granted for 910 w/492 m, 32-49-48/105-53-12; FC from 105.5
MT	Lewiston	91.9	K220IU	CP for 23 w-V/46 m, 47-04-18/109-24-44 <b>is on</b>	NM	Albuquerque	101.3	KKRG	Aux license granted for 150 w/26 m, 34-04-41/106-35-06
MT	Lewistown	95.9	KLCM	Applies for 3 kw/-70 m, 47-04-16/109-24-32	NM	Arroyo Seco	91.3	KRRT	CP Mod requested for 6 kw/-200 m, 36-23-51/105-32-34 on 90.9
MT	Missoula	95.7	K239AP	CP for 250 w/16 m AGL <b>is on</b> at 46-52-56/113-59-13	NM	Eagle Nest	90.5	K213ET	CP granted for 10 w/15 m AGL; FC from 91.1; CL from K216CT
MT	Montana City	98.5	KHLN	CP for 6 kw/-33 m, 46-33-06/111-55-01 <b>is on the air</b>	NM	Espanola	91.9	KRAR	Applies for CP Mod of 5.9 kw/162 m
MT	Wolf Point	88.3	NEW	Applies for 500 w/3 m, 48-06-08/105-38-57	NM	Farmington	102.5	K273BM	CP granted for 50 w/ 29 m AGL, 36-39-30/108-12-41
NE	Grand Island	107.7	KSYZ-FM	Applies for 100 kw/280 m, 41-09-13/98-43-38	NM	Hobbs	90.9	KLIT	CP Mod granted for 5.5 kw/167 m, 32-42-48/103-05-28
NE	Norfolk	91.3	K217FM	CP granted for 87 w-V/119 m AGL, 42-01-56/97-22-07; CC from 219DW, FC from 91.7	NM	Las Cruces	104.3	K282AS	CP Mod granted for 1 w-H/4 m AGL, 32-24-41/106-38-58
NE	Norfolk	91.7	NEW	Applies for 8 kw/138 m, 42-04-54/97-48-56	NM	Las Vegas	91.9	KRRE	CP Mod requested to 100 w/-2.4
NE	Norfolk	106.7	KEXL	Applies for 100 kw/274 m, Class C1					
NE	North Platte	90.1	NEW	APP for 6 kw/16 m					
NE	O'Neill	91.5	NEW	Applies for 12 kw/68 m, 42-31-24/98-58-34					
NE	Scottsbluff	90.5	K213ES	CP granted for 99 w/15 m AGL,					

NM	Portales	91.3	K214DH	m, 35-37-59/105-14-10 CP granted for 45 w/60 m AGL, 34-11-52/103-19-24; FC from 90.7	ND	Fargo	105.9	KNDS-LP	Applies for 100 w/28.2 m AGL on 96.3 at 46-52-36/96-54-22
NM	Santa Fe	90.7	KSFQ	Applies for 20 kw/1261 m, Class C, 35-12-50/106-27-01	ND	Grand Forks	88.3	NEW	Application changed to ND, not NE
NM	Shiprock	106.7	K294BF	<b>CP for 10 w-V/4 m AGL is on at 36-46-37/108-41-51</b>	ND	Grand Forks	94.7	KNOX-FM	Applies for 100 kw/109 m, 47- 49-19/96-49-13
NM	Silver City	100.1	KKSC-LP	<b>CP for 20 w/67 m, 32-44-35/ 108-17-38 is on the air</b>	ND	Jamestown	88.9	KLUU	Applies to move allocation to North Pole, AK on 88.7 with 10 kw/36 m, Class C3, 64-52- 16/147-05-49
NM	Tularosa	88.1	KNMA	CP Mod granted for 7 kw-V/579 m, 32-49-49/105-53-25	OH	Akron	102.5	W273BL	CP Mod granted for 10 w/265 AGL, 41-03-53/81-34-59
NY	Alfred	90.7	WETD	<b>CP for 3.2 kw/ 91 m is on</b>	OH	Bellefontaine	94.1	W231BY	<b>CP for 10 w/44 m AGL is on the air.</b> CC from 229 BB; FC from 93.7
NY	Brewster	88.5	NEW	Applies for 235 w/10 m, 41-23-04/73-31-57	OH	Canton	98.1	WKDD	Applies for 50 kw/105 m; CL to Munroe Falls
NY	Bridgehampton	102.5	WBAZ	CP granted for 6kw/97 m, DA, 40-52-10/72-34-37	OH	Chillicothe	106.5	WSRW-FM	CP Mod granted for 4.8 kw/80 m, DA, 39-19-52/82-59-49; CL from Hillsboro; FC from 106.7
NY	Bronxville	103.9	WFAS-FM	Applies for 980 w/162 m, 40-52-48/73-52-40	OH	Cleveland	103.7	W279BT	<b>CP Mod for 5w/42 m AGL, 41-32-36/81-35-14 is on the air</b>
NY	Byron	93.9	W230BE	<b>CP for 8w/6 m AGL, 43-04- 10/78-01-33 is on the air</b>	OH	Dublin	106.7	WMRN-FM	<b>CP for 7.3kw/180 m, 40-09-33/ 82-55-23 is on the air;</b> FC from 106.9; CL from Marion
NY	Canandaigua	104.5	W283BF	CP Mod granted for 200 w-V/37 AGL, 42-53-20/77-19-09; CL from Bristol (supercedes application for 150 w-H on 104.3 at old site)	OH	Fairborn	106.9	WWSU	<b>CP for 200 w/64 m is on the air at 39-46-58/84-03-43</b>
NY	Clarence	96.5	W243BW	CP granted for 118 w/5 m AGL, DA, 42-58-29/78-36-12	OH	Fredericktown	98.3	WXXR	Applies for 860 w/189 m, DA, 40-34-58/82-28-25
NY	Endwell	101.1	W265BI	CP Mod requested for 14 w/18 m AGL DA on 100.9	OH	Johnstown	88.3	NEW	Application for 6 kw-V/134 m changed from non-DA to DA
NY	Highland	102.1	W271BF	CP Mod granted for 10 w/26 m AGL; sold to WAMC	OH	Lorain	100.3	W262BN	<b>CP for 10 w-V/4 m AGL is on at 41-25-32/82-09-03</b>
NY	Lake Luzerne	94.7	WBAR-FM	CP Mod granted for 1.25 kw/ 220 m, 43-18-17/73-45-07	OH	North Canton	101.7	WHOF	Aux license granted for 6 kw/ 41 m, 40-49-22/81-25-41
NY	Newburgh	90.3	W213AM	<b>CP for 10 w/8 m AGL, 41-29-19/73-56-53 is on the air;</b> adds H power; FC from 90.5	OH	Solon	106.1	W291BV	CP Mod granted for 13 w/52 m AGL, 41-26-11/81-31-25
NY	Ossining	90.3	WDFH	CP granted for 53 w/145 m, DA, 41-09-07/73-47-10	OK	Ada	98.1	K251AS	CP Mod granted for 250 w/21 m AGL, 34-46-26/96-39-53
NY	Port Chester	96.7	WCTZ	<b>CP for 3 kw/100 m, 41-02-49/73- 31-36 is on the air</b>	OK	Ada	102.5	K273BR	CP granted for 99 w/61 m AGL; CL from K220IH; FC from 91.9
NY	Wellsville	106.7	W294AV	CP Mod granted for 70 w/6 m AGL, 42-06-56/77- 56-24	OK	Clinton	95.5	KWEY-FM	<b>CP for 18.5 kw/252 m, 35-26-43/98-59-19 is on the air</b>
NY	Utica	104.3	WFRG-FM	Aux license granted for 10kw/124 m	OK	Cordell	99.3	KCDL	<b>CP for 4.4 kw/240 m, 35-26-43/98-59-19 is on the air</b>
NC	Kinston	97.7	WKIX	CL to Walnut Creek	OK	Norman	106.3	KGOU	<b>CP for 6 kw/92 m, 35-17-22/97- 21-30 is on the air</b>
NC	Marble	104.3	WPTP-LP	CP granted for 100 w-H/-95.2 M; FC from 95.1	OK	Woodward	95.9	KOPA	Applies for 25 kw/100 m, 36-36- 56/100-52-17, CL to Balko
NY	Norwich	106.5	W293BE	CP Mod granted for 19 w/33 m AGL, 42-30-23/75-29-34	OK	Chickasha	90.5	KFXU	CP Mod granted for 10 kw/98 m, DA, Class C3, 34-54-33/97- 57- 29
NY	Rouses Point	88.9	WKYJ	CP granted for 11.5 kw/47 m, 44-56-43/73-25-49FC from 88.7	OK	Marble City	89.9	NEW	Applies for 3.7 kw-V, 200 w-H/ 48 m, 35-27-28/94-50-02
NY	Saranac	106.3	WYZY	CP granted for 1.5kw/700 m, DA, 44-41-43/73-53-00	OK	Oklahoma City	92.5	KOMA	Aux license granted for 12 kw/ 299 m, 35-32-51/97-29-30
NC	Asheville	98.1	W251AO	CP granted for 250 w (adds V, was H-only)/24 m AGL, DA; CL from Black Mountain	OK	Piedmont	88.5	KZTH	Applies for a CP Mod for 35 kw/182 m, Class C1, 35-31-17/ 98-09-30
NC	Atlantic	107.1	WTKF	CP Mod granted for 46 kw/190 m, 34-53 01/76-30-22; FC from 107.3	OK	The Village	98.1	WWLS-FM	CP granted for 31 kw/470 m, 35-33-37/ 97-29-07; CL from Edmond; FC from 97.9
NC	Buxton	90.5	WBUX	CP granted for 34 kw/49 m, Class C2, 35-16-02/75-32-07	OK	Tulsa	96.5	KRAV-FM	Applies for 100 kw/453 m
NC	Duck	97.7	WGTI	CP granted for 50 kw/150 m, Class C2, 36-22-25/75-56-10; CL from Windsor	OK	Wilburton	101.3	KMCO	<b>CP for 100 kw/188 m, 34-59-13/ 95-42-10 is on the air</b>
NC	Fairmont	95.3	W237BQ	Applies for 85 w-V/6 m, 34-34-19/79-03-18	OR	Burns	90.1	NEW	CP granted for 1.2 kw/269 m, 43-34-23/119-07-49
NC	Manteo	90.9	WURI	CP granted for 52 kw/57 m, Class C1	OR	Cherryville	88.7	KLVP-FM	Applies for CL to Sandy
NC	Sanford	105.5	WFJA	Applies for 2.3 kw/148 m, 35-26- 34/79-18-41	OR	Eagle Point	94.9	KSKQ-LP	CP Mod granted for 100 w/-72 m, 42-05-34/122-35-33
NC	Swansboro	104.1	WWTB	CP granted for 5.4 kw/105 m, Class A, 34-23-36/ 77-29-18; CL from Topsail Beach; FC from 103.9	OR	Enterprise	88.7	NEW	CP granted for 100 w/535 m, 45-23-58/117-23-16
NC	Wallace	94.3	WZKB	<b>CP for 6 kw/100 m is on the air</b>	OR	Grants Pass	107.1	K296DA	CP granted for 40 w-V/23 m AGL, DA, 42-29-20/123-18-21 (drops H, goes V-only)
NC	Whiteville	99.1	WZFX	Aux license granted for 12.5 kw/269 m, 34-44-05/78-47-25	OR	Grants Pass	107.1	K296DA	CP granted for 40 w-V/23 m AGL, DA, 42-29-20/123-18-21 (drops H, goes V-only)
NC	Wilson	97.9	W250AZ	<b>CP for 13 w/109 m AGL is on the air</b>	OR	Hines	90.9	NEW	CP granted for 1.2 kw/269 m, 43-34-23/119-07-49
ND	Bismarck	92.9	KYYY	CP for 100 kw/352 m, 46-36-19/ 100-48-30 <b>is on the air</b>	OR	Junction City	88.5	KPIJ	Applies for 630 w/704 m, DA, Class C2, 44-16-48/123-34-57
ND	Fargo	93.7	WDAY-FM	<b>CP for 100 kw/307 m, 47-00-43/ 97-11-58 is on the air</b>	OR	La Grande	92.9	KWRL	CP granted for 25 kw/515 m, DA, 45-07-21/117-46-44; FC



OR	Port Orford	91.9	NEW	from 99.9 CP granted for 1 kw/244 m, 42-51-53/124-26-54	SC	Summerton	98.3	WLJI	32-47-44/79-50-27 CP granted for 2.95 kw/144 m, 33-47-07/80-21-54
OR	Reedsport	101.9	K270BJ	CP granted for 75 w/37 m AGL, 43-43-21/124-05-40, non-DA; FC from 90.9; CC from K215AK	SD	Aberdeen	90.1	NEW	CP granted for 6 kw/30 m, 45-28-22/98-30-16
OR	The Dalles	88.9	K205EG	CP for 10 w-V/8 m AGL, DA, 45-42-43/121-06-58 <b>is on the</b>	SD	Fort Pierre	100.1	KJBI	CP for 51 kw/162 m, 44-18-30/ 100-20-49 <b>is on the air</b>
OR	Warm Springs	91.9	KWSO	CP for 4.3 kw/334 m <b>is on the</b>	SD	Ipswich	107.7	KABD	CP for 55 kw/108 m at 45-27- 13/98-48-10 <b>is on the air</b>
PA	Altoona	100.1	WWOT	Applies for 360w/269 m, DA (aux)	SD	Mitchell	95.5	K238BA	CP for 10 w-V/4 m AGL, 43-42-46/98-01-35 <b>is on the air</b>
PA	Bradford	95.3	W237CS	Applies for 250 w, 12 m AGL, 41-50-42/78-41-26	SD	Roscoe	105.5	KMOM	CP for 100 kw/139 m, 45-27-13/ 98-48-10 <b>is on the air</b>
PA	Center Moreland	100.1	W261BM	CP granted for 53 w/8 m AGL, DA, 41-27-07/76-00-33; CC from W260AY; FC from 99.9; CL from Wilkes-Barre	SD	Sioux Falls	94.5	KCFS	CP granted for 2 kw/60 m, 43- 31-56/ 96-44-20; power upgrade and V polarization addition
PA	Clarendon	102.7	WNAE-FM	CP for 5.5 kw/104 m, 41-41-30/ 79-03-43 <b>is on the air</b>	SD	Sioux Falls	105.5	K288GA	Applies for 230 w/46 m AGL, 43-33-28/96-47-46
PA	Halifax	88.5	WLVU	Applies for 1.4 kw/108 m, DA, 40-27-26/76-54-13	SD	Sturgis	92.7	K224DP	CP granted for 180 w-H/4 m AGL, DA; FC from 103.3; CC from K277BI
PA	Hamburg	103.7	W279BS	CP for 15 w-H/200 w-V, 20 m AGL, DA, 40-35-50/75-56-04 <b>is</b>	SD	Tulare	91.7	NEW	CP granted for 10 kw/59 m, 44- 34-04/98-34-07
PA	Harrisburg	88.1	WZXM	Applies for 5 kw/32 m, DA, 40- 15-44/76-53-11	SD	Yankton	88.1	K201IC	CP granted for 230 w/39 m AGL; CL from K204EO; FC from 88.7
PA	Harrisburg	94.9	WRBT	CP granted for 22 kw/223 m, DA, 40-18-58/76-5707	TN	Belle Meade	97.1	WRQQ	CP granted for 45 kw/ 157.6 m; CL from Goodlettsville
PA	Hazleton	90.9	W215CA	CP Mod granted for 2 w-V/32 m AGL, DA, 40-58-10/75-57-10; FC from 91.5; CC from W218AX	TN	Buckner	95.1	W236BE	CP for 10 w-V/10 m AGL, 35-52- 06/85-58-32 <b>is on the air</b>
PA	Kane	103.9	WLMI	CP granted for 840 w/223 m, 41-37-03/78-48-13	TN	Dyersburg	89.1	W206BQ	CP for 10 w/144 m AGL, DA <b>is</b>
PA	McConnellsburg	91.7	NEW	Requests mod to application for 11 w/385 m; CL to Hustontown	TN	Farragut	106.1	WUCP-LP	<b>on the air</b> at 36-03-28/89-26-19 Applies for 100 w/18 m, 35-52-28/84-12-00; FC to 99.9
PA	Mifflinville, Etc	102.3	W272CI	CP Mod granted for 5 w/25 m, 40-56-20/76-25-33, FC from 91.7; CC from 219AX	TN	Goodlettsville	92.1	WQOK	CP granted for 3.1 kw/140.6 m; CL from Hendersonville
PA	Nescopeck Pass	95.5	W238BR	CP granted for 24 w-H/9 m AGL, DA, 41-03-50/75-57-52; CC from W237DD; FC from 95.3	TN	Harriman	92.7	WIJV	CP Mod granted for 2.65 kw/153 m, 35-52-04/ 84-25-56
PA	Philadelphia	92.5	WXTU	Aux license granted for 2.89 kw/338 m, 40-02-30/75-14-11	TN	Hendersonville	99.7	WWTN	CL granted from Manchester
PA	Philadelphia	106.1	WISX	Aux license granted for 17.5kw/ 173 m, 40-02-37/ 75-14-32	TN	Karns	92.3	W222BA	CP for 10 w/44 m AGL, 35-57- 58/ 84-04-06 <b>is on the air</b>
PA	Pittsburgh	99.3	W257CD	CP for 10 w/113 AGL, 40-35- 25/80-00-37 <b>is on the air</b>	TN	Jackson	90.1	WKNP	CP for 18 kw/156 m, 35-38-49/ 88-50-00 <b>is on the air</b>
PA	Pittsburgh	105.5	W288BO	CP granted for 10 w, 225 m AGL, 40-28-19/79-59-40	TN	Lake City	100.9	W265BQ	CP for 10 w/82 m AGL, 36-25- 39/84-18-08 <b>is on the air</b>
PA	Scranton	104.3	W282BJ	CP Mod granted for 22 w-V/16 m AGL, DA, 41-23-39/75-37-58	TN	Linden	101.3	NEW	Allocation requested for a Class A here to replace the 100.7
PA	Tunkhannock	107.7	WGMF	CP for 1.25 kw/221 m, 41-27-07/76-00-33 <b>is on the air</b>	TN	Martin	106.1	W291BI	moved to Waynesboro Applies for 250 w/53 m AGL, 36- 21-45/88-50-57
PA	West Hazleton	94.7	W234BH	CP Mod granted for 10 w-H/5 m AGL (change from 10 w-V)	TN	Memphis	105.9	WGKX	Applies for 11.5kw/134 m (aux)
PA	Wilkes-Barre	96.1	W241BB	CP for 6 w-V/38 m, 41-11-11/ 75-51-33 <b>is on the air</b>	TN	Millersville	106.7	WNFN	CP granted for 2.95 kw/294 m, 36-15-50/86-47-39; CL from Belle Meade (to move from WSMV-4 tower in West Nashville to WZTV/WUXP/ WNAB-DT tower in Joelton)
PA	Wyoming	103.9	W280DY	CP for 2 w-H/11 m AGL, 41-18-54/75-53-19 <b>is on the air</b>	TN	Oliver Springs	106.1	NEW	CP granted for 190 w/532 m, 36-06-29/84-20-08
PR	Culebra	98.7	WJZG	Applies for 6 kw/157 m, 18-19- 19/65-17-54; FC to 102.1	TN	Ooltewah	95.3	WHJK	CP granted for 11 kw/152 m, 34-57-23/85-17-32; CL from Cleveland
PR	Pastillo	90.1	WJDZ	CP for 900 w/55 m, DA, 17-59-57/66-27-29 <b>is on the air</b>	TN	Orme	105.3	W287BK	CP granted for 10 w/36 m AGL, 35-01-57/85-46-13; FC from 104.9; CL from Bridgeport, Alabama; CC from W285EC
PR	Utuaado	104.1	WERR	Applies for 50 kw/301 m, 18-17-29/66-39-39; CL to Vega Alta	TN	Pigeon Forge	106.3	WPFT	CP for 500 w/340 m, 35-42-13/ 83-33-57 <b>is on the air</b>
RI	Bradford	91.1	NEW	Applies for 780 w-V/54 m, 41-22-35/71-43-25	TN	Red Bank	94.3	WJTT	Applies for 19.5 kw/115 m
SC	Columbia	97.5	WCOS-FM	Aux license granted for 50 kw/278 m, 34-08-22/81-03-21	TN	Reubensville	95.9	W240CA	CP for 15 w/58 m AGL <b>is on the</b>
SC	Eastover	107.5	WNKT	CP granted for 40 kw/167 m, 33-45-46/80-49-23; CL from St. George	TN	Sewanee	102.5	W273BF	<b>air.</b> CC from 294BE; FC from 106.7.
SC	Greenville	91.5	WTBI-FM	CP for 22.5 kw/128 m, 34-49-51/82-26-55 is on the air; FC from 91.7 (// WTBI-1540)	TN	Sewanee	105.7	WMTN-LP	CP granted for 10 w/20 m AGL, 35-13-11/85-53-51; ex: W219DD on 91.7
SC	Hanahan	96.1	WAVF	CP Mod requested for 26 kw/ 150 m, 33-35-27/79-02-55; CL to Forestbrook, SC	TN	South Pittsburg	97.7	W249BR	CP granted for 2 w/228 m; FC from 94.1
SC	Pageland	102.3	WGSP-FM	CP for 2.55 kw/156 m <b>is on the</b>	TN	Waynesboro	100.7	NEW	CP for 10 w-V/4 m AGL, 34-56- 34/85-42-26 <b>is on the air</b>
SC	Ravenel	107.3	WMGL	Applies for CP Mod for 32 kw/190 m, Class C2,	TN	Waynesboro	100.7	NEW	Applies for 25 kw/100 m, 35-16- 05/87-46-05; Allocation move from 101.3 in Linden, TN
					TX	Albany	91.7	NEW	Requests a Mod to their application for 25 kw-V/184 m,

TX	Alpine	90.3	NEW	DA, 32-39-32/99-27-11 Application changed to 5 kw/67 m (from 3 kw on 90.1)	UT	Salt Lake City	88.3	KCPW-FM	39-12-35/111-08-29 CP granted for 2 kw/-163 m, 40-44-17/111-48-42
TX	Baytown	90.7	NEW	Application changed to 300 w/48 m (from 300 kw! An obvious slip of the decimal point.	VT	Burlington	105.9	WOMM-LP	CP for 100 w-H/25 m AGL, 44-28-37/73-12-41 <b>is on</b>
TX	Benbrook	107.1	KDXX	Aux license granted for 100 kw/237 m, 32-35-10/97-49-52	VT	Rutland	88.7	WRVT	CP granted for 90 w-H/4.8 kw-V/412 m, DA, 43-39-31/ 73-06-25
TX	Borger	104.7	K284AZ	CP granted for 10 w-V,4 m, 35-38-55/101-27-31	VT	Windsor	89.5	WVPR	CP for 1.7 kw/694 m <b>is on</b>
TX	Canton	95.9	K240DS	CP for 250 w/20 m AGL, 32-47-16/96-10-04	VI	Christiansted	106.1	WVIS	APP for 32 kw/148 m, 18-19-19/65-17-59;CL to Vieques
TX	Cedar Lake	89.9	NEW	CP granted for 1 kw/31 m, 28-48-58/95-36-11	VA	Charlottesville	88.5	WVTW	CP for 1 kw/317 m, DA, Class B1, 37-58-55/78-29-03 <b>is on</b>
TX	Childress	89.5	NEW	Applies for 1 kw/516 m, 34-23-26/100-10-55	VA	Clifton Forge	103.9	WXCF-FM	CP for 530 w/310 m, 37-47-36/79-55-57 <b>is on the air</b>
TX	Comfort	95.1	KCOR-FM	CP for 100 kw/201 m, 29-38-03/98-47-58 <b>is on the air</b>	VA	Colonial Heights	90.1	NEW	Applies for 160 w-V/90 m, DA, 37-15-02/77-18-23
TX	Corpus Christi	93.9	KMXR	Applies for 15.4kw/235 m (aux)	VA	Colonial Heights	95.3	WKHK	Aux license granted for 50 kw/116m, 37-26-22/77-26-02 (aux)
TX	Corpus Christi	99.1	KRYS-FM	Applies for 15.3kw/235 m (aux)	VA	Highland Springs	91.1	WHCE	CP granted for 800 w-V/112 m, DA, 37-35-04/77-29-08; drops H for V-only
TX	Dallas	91.7	KVTT	Applies for 75 kw/369 m, Class C0, 32-35-25/96-58-23	VA	Richmond	88.1	WRIH	CP granted for 5 kw-V/146 m, DA, 37-42-54/77-21-55
TX	Eagle Lake	95.3	NEW	CP granted for 25 kw/100 m, 29-35-58/96-29-51	VA	Rustburg	91.7	WWEM	CP for 1.15kw/228 m, 37-17-07/79-05-26 <b>is on the air</b>
TX	El Paso	95.5	KLAQ	Aux license granted for 1 kw/400 m	VA	Woodlawn	102.7	W277BD	CP for 10 w/20 m AGL, 36-44-29/80-43-26 <b>is on the air</b>
TX	Eldorado	104.9	KLDE	CP for 6 kw/92 m, 30-51-55/100-35-36 <b>is on the air</b>	VA	Woodstock	95.7	WCLM-LP	CP Mod granted for 54 w-H/41 m, moving to 38-50-39/78-33-59
TX	Greenville	90.5	KTXG	CP granted for 100 kw/220 m, DA, 33-19-00/96-24-27	VA	Yorktown	91.5	WYCS	CP Mod requested for 5 w-H/18.5 kw-V/115 m, DA, to Class B1, 37-04-41/76-26-46
TX	Hearne	88.5	NEW	CP granted for 5.7 kw-V/83 m, DA, 30-56-23/96-35-06	WA	Bellingham	104.3	KAFE	Applies for FC to 104.1 (grant would depend on Canada giving up the 104.1 assignment in Vancouver, BC. Seems unlikely, as something like 13 applications have been filed for the frequency in Vancouver)
TX	Hewitt	106.7	KDRW	Applies for CP Mod to 9.5 kw/153 m, 31-21-37/97-13-54	WA	Bellingham	104.7	K284BL	CP Mod granted for 13 w/30 m AGL, DA, 48-46-57/122-22-05
TX	Holliday	90.9	NEW	Applies for 20 kw/111 m, 33-42-31/98-57-10	WA	Brewster	107.7	K299AY	CP for 10 w/7 m AGL, DA, 48-00-52/119-59-03 <b>is on the air</b>
TX	Kenedy	102.3	K272EJ	CP for 50 w/50 m, 28-47-35/ 97-51-45 <b>is on the air</b>	WA	Covington	104.5	KMCQ	CP Mod requested for 8.1 kw/364 m, 47-32-37/122-06-35 (grant would be conditional on KAFE-104.3 moving to 104.1 - which won't happen unless Canada surrenders the 104.1 assignment in Vancouver - which seems unlikely since something like 13 applications have been filed for that frequency and no alternative choice seems likely!)
TX	Killeen	92.3	KIIZ-FM	Applies for 450 w/36 m, 31-04-09/97-40-11 (aux)	WA	Friday Harbor	91.9	NEW	Application changed to 100 w/8 m (from 30 kw)
TX	Leander	98.9	KHHL	CP for 29 kw/157 m, 30-23-26/97-50-13 <b>is on the air</b>	WA	Grandview	103.3	K277BG	CP for 23 w/5 m AGL, 46-11-12/119-45-12 <b>is on the air</b>
TX	Lovelady	104.3	KHMR	Applies for CP Mod for 5.4 kw/214 m, 31-11-30/95- 29-32	WA	Longview	90.3	KWYQ	CP for 400 w-V/272 m <b>is on the air</b> at 46-09-47/122-51-14
TX	Moody	101.3	K267AI	CP for 34 w/200 m AGL <b>is on the air</b> ; FC from 90.7	WA	Othello	107.5	K298AQ	CP granted for 10 w/18 m, 46-49-32/119-11-13
TX	Nolanville	107.3	KLFX	Applies for 450 w/36 m, 31-04-09/97-40-11 (aux)	WA	Port Townsend	91.9	NEW	Applies for 2 kw/71 m
TX	Odessa	101.7	K269FG	CP for 10w-V/4 m AGL, 31-54-29/102-19-08 <b>is on</b>	WA	Yakima	91.5	K218CX	CP granted for 28 w/4 m AGL, 46-31-58/120-29-26
TX	Ozona	94.3	KYXX	Applies for CP Mod for 3 kw/120 m (supercedes permit for 13 kw/101 m at different site)	WV	Charleston	99.9	WVAF	Applies for 17.5 kw/131 m, 38-19-07/81-32-28 (aux)
TX	Pasadena	88.1	KFTG	Applies for 40 w/50 m (aux)	WV	Elizabeth	95.1	WXIL	CP for 50 kw/152 m, 39-14-47/81-28-19 <b>is on the air</b>
TX	Perryton	93.7	KEYE-FM	CP granted for 8.5 kw/123 m; FC from 96.1	WV	Franklin	91.1	NEW	CP granted for 500 w/-57 m, 38-38-58/79-20-28
TX	Pilot Point	104.9	KZMP-FM	Applies for 42 kw/606 m, 33-32-08/96-49-54	WV	Glennville	107.7	WVRW	Applies for 1.7 kw/190 m, 38-54-29/80-49-48 (amends existing application)
TX	Pittsburg	91.7	NEW	Applies for 450 w-V/40 m, 33-02-46/95-03-23	WV	Moorefield	101.7	WELD-FM	CP for 285 w/455 m, 38-58-58/78-54-30 <b>is on the air</b>
TX	Robstown	99.9	KSAB	Applies for 15.3 kw/235 m (aux)	WV	West Milford	96.7	W244CB	CP for 10 w/45 m, 39-16-32/80-17-43 <b>is on the air</b>
TX	Sinton	101.3	KNCN	Applies for 40.8 kw/45 m, 27-55-21/97-25-23 (aux)	WV	Williamson	96.5	WXCC	CP for 75kw/ 339 m, DA, Class C1, 37-30-48/ 82-15-20 <b>is on the air</b> (moves transmitter to
TX	Valley View	89.1	NEW	Applies for 5 kw/244 m, 33-52-28/ 98- 57-28					
TX	Van Horn	91.5	NEW	CP granted for 100 w/-29 m, 31-02-02/104-51-19					
TX	Westlake Hills	95.1	K236AY	CP Mod granted for 50 w,144 m AGL, 30-19-23/97-47-58					
UT	Castle Dale	102.1	KEMR	CP Mod requested to 35 w/529 m Class A, 39-12-28/111-08-32					
UT	Cedar City	92.1	KXBN	CP for 95 kw/532 m, 37-38-43/113-22-22 <b>is on the air</b> ; FC from 92.5					
UT	Ephraim	90.9	K213DC	Applies for 250 w-V/16 m AGL; FC from 90.5					
UT	Green River	102.9	K276EN	CP Mod granted for 250 w-H/16 M, DA; FC from 103.1; drops V for H					
UT	Monroe	88.5	NEW	Applies for 10 kw/973 m, 38-23-08/112-19-57					
UT	Monticello	88.1	NEW	Applies for 330 w/1054 m, 37-50-24/109-27-41					
UT	Price	91.9	NEW	Applies for 3 kw/533 m, DA,					

				Kentucky to get Class C facilities) [ also . . . ]
WV	Williamson	96.5	WXCC	CP Mod granted for 35 kw/152 m, 37-40-09/82-16-09 (aux) (to use old main as aux)
WI	Beloit	99.5	W258BG	CP for 10 w-V/4 m AGL, 42-31-50/89-01-11 <b>is on the air</b>
WI	Boscobel	104.7	W284AS	CP granted for 120 w/31 m AGL, 43-04-43/90-48-45
WI	Manitowoc	102.3	WQTC-FM	CP for 4.5 kw/100 m <b>is on</b>
WI	Rhineland	91.7	WXPR	Aux license granted for 10 kw/128 m
WI	Saukville	88.5	NEW	Applies for 70 kw-V/63 m, DA, 43-25-06/87-55-42.7
WI	Shawano	94.5	WRGW-LP	CP for 100 w-H/5 m, 44-46-50/88-35-06 <b>is on the air</b>
WI	Sheboygan	103.3	W277BR	CP granted for 55 w/35 m AGL
WI	Tomahawk	107.1	WLBI-LP	CP for 100 w-H/25 m, 45-28-16/89-42-21 (drops V)
WY	Wentworth	88.1	NEW	CP granted for 31 kw/90 m, 46-25-07/91-55-12
WI	Wisconsin Rapids	91.9	NEW	Applies for 7 kw/52 m, 44-19-11/89-58-45
WY	Casper	93.5	KWYX	Applies for 15 kw/530 m
WY	Chugwater	99.5	KCUG	CP for 9.6 kw/73 m, 41-46-04/104-49-00 <b>is on the air</b>
WY	Cody	91.3	NEW	CP granted for 150 w/568 m, 44-29-42/109-09-09
WY	Douglas	92.5	KDAD	Aux license granted for 1 kw/-52 m, 42-44-34/105-24-18
WY	Douglas	105.1	KFCB-LP	CP granted for 100 w/-32 m, 42-45-40/105-24-10
WY	Gillette	88.1	NEW	CP granted for 200 w-V/85 m, 44-13-50/105-27-45
WY	Gillette	88.9	KLOF	CP for 440 w/121 m, 44-12-34/105-28-04 <b>is on the air</b>
WY	Guernsey	104.1	KANT	Applies for 26 kw/172 m, 42-20-47/105-02-4; CL to Glendo
WY	Kaycee	89.7	NEW	CP granted for 100 w/-37 m, 43-43-12/106-39-02
WY	Lingle	90.5	NEW	Application changed to 48.5 kw/74 m (from 94 kw)
WY	Reliance	89.3	NEW	Applies for 4 kw/-90 m, 41-34-51/109-12-26
WY	Thayne	91.9	NEW	CP granted for 83 w/697 m, DA, 43-06-17/111-07-17
WY	Wheatland	107.5	KPAD	Applies for 100kw-H/299m, 41-36-09/105-04-51, Class C1, FC to 107.3

### REINSTATEMENTS

AK	Juneau	88.1	NEW	APP for 10 kw/-370 m, class C3 (73.515)
AK	Juneau	89.7	NEW	APP for 10 kw/-370 m, class C3 (73.515)
AK	Juneau	90.5	NEW	APP for 10 kw/-370 m, class C3 (73.515)
CA	Mettler	89.7	NEW	APP for 180 w/-156 m
CA	Susanville	90.1	NEW	APP for new station
IL	Sheffield	88.7	173264	APP for 9 kw-V/100 m
IN	Versailles	89.5	175316	APP for 1.95 kw/67 m
IA	Postville	89.1	KPVL	CP for 3 kw/75 m reinstated; license renewed
IA	Webster	88.7	NEW	APP for 18 kw/57 m
KS	Anthony	92.1	KCCA-LP	APP for renewal
MO	Fulton	94.9	KWWU-LP	License reinstated, renewed
MO	Oran	90.5	NEW	APP for 2.1 kw/74 m
NY	Mt. Kisco	88.9	NEW	APP for 200 w-V/35 m, DA, Class A, 31,14,20/73-42-48
NY	North Salem	90.1	NEW	APP for 100 w/-31 m
NC	Yadkin	90.3	NEW	APP for 1 kw-V/30 m AGL
OK	Idabel	96.7	KBEL-FM	License reinstated, renewed
OR	Grants Pass	92.1	K221CP	APP for 200 w-V/26 m AGL 42-29-20/123-18-21 (dropping H for V-only) dismissed but refilled
SC	Enoree	88.1	NEW	APP for 170 w/77 m
TX	Casa Piedra	88.1	NEW	APP for 800 w/135 m
TX	Cisco	105.9	KCER-LP	APP for renewal
TX	Snyder	91.1	NEW	APP for 200 w/96 m (supercedes an apparently defective application to move to Ohio!)
TX	Sugarland	99.7	K259AB	License reinstated, renewed
TX	Sweetwater	96.7	KXOX-FM	License reinstated, renewed

VA	Wytheville	88.3	NEW	APP for new station initially dismissed, but later reinstated
WY	Gillette	90.5	NEW	APP for 25 kw/-1 m, DA, 44-26-12/105-32-53
WY	Reliance	88.5	NEW	APP for 4 kw/-90 m

### REQUESTS FOR RECONSIDERATION

AK	Petersville	90.7	NEW	Applied for 100 kw/26 m
MN	St. Peter	93.9	K230AR	Request for license renewal
MO	Ash Grove	91.5	NEW	Applies for 50 kw/103 m
MT	Circle	90.3	NEW	Applied for 250 w/3 m
NV	Beatty	100.1	New	CP Mod requested for 4 kw/252 m Class C3, 36-27-45/116-03-33, CL to Crystal, NV

### DISMISSALS

AR	Sheridan	91.1	KANX	APP for CL to Little Rock
CA	Lodi	89.7	KLRS	APP for 1.15 kw/306 m, DA, Class C2
CA	Long Beach	88.1	KKJZ	APP for 40.84 kw/164 m, 34-04-44/118-11-06 dismissed: 73.509 (prohibited overlap) waiver denied
CA	McKinleyville	89.3	KNDZ	APP for 1.15 kw/306 m; CFR Section 73.509 and 73.510 violations
CA	Pasadena	89.3	KPCC	APP for 860 w dismissed: 73.509 (prohibited overlap)
CA	Penngrove	105.7	KQSL-LP	APP for 7 w/106 m
CA	Rio Dell	107.3	KNHT	APP for 10 kw/519 m, Class C1
CA	Sacramento	97.7	KDEE-LP	APP for a move to 38-33-19/121-25-37
CA	San Clemente	107.9	KWVE	CP for 49 kw/152 m, 33-25-52/117-35-47 Canx ROA
CA	Stockton	91.3	KUOP	APP for 2.4 kw/573 m
CO	Fort Collins	101.5	KKNZ-LP	APP for FC to 101.3
FL	Bontera	89.3	NEW	APP for new station
FL	Buena Ventura Lakes	95.7	WBVL-LP	APP for 30 m, 28-19-42/81-20-33
FL	Flagler Beach	89.3	NEW	APP for new station
FL	Lake City	107.7	WMJB-LP	APP for FC to 99.7
FL	Marineland	89.3	NEW	APP for new station
FL	Perry	90.1	NEW	APP for new station
FL	St. Marks	91.1	WUJC	APP for CL to Tallahassee
ID	Hollister	90.3	NEW	APP for new station; (73.510(a), unacceptable directional antenna)
IN	Columbus	90.3	WKJD	APP for CL to Nashville, IN
IN	Fairland	90.9	NEW	APP for new station
IN	Jonesville	88.1	NEW	APP for new station
IN	Liberty	89.7	NEW	APP for new station
IN	Madison	91.1	NEW	APP for new station
IN	Greenfield	88.1	WJCF	Applied for CL change to Morristown with 5 kw-V/33 m, 39-50-20/85-34-01
KY	Drakesboro	103.9	WNTC	APP for FC returned
KY	Middlesboro	90.1	WEKM	Petition for reconsideration of license cancellation denied
LA	Deridder	107.1	K296FU	APP for new station ROA
MI	Ontonagon	88.5	NEW	APP for new station
MN	Glenwood	107.1	KMGK	CP for 25 kw, 100 m, DA, 45-44-39/95-08-05; time for action expired
MT	Bozeman	106.7	K294AC	APP for 99 w, 5 m AGL, 45-38-40/111-01-14
NH	Littleton	88.9	NEW	APP for new station
NV	Gerlach	91.9	NEW	APP for new station ROA
NJ	Budd Lake	91.3	NEW	APP for new station
NM	Eunice	100.9	KEJL	APP for 100 kw
NC	Charlotte	101.1	NEW	APP for new station ROA
ND	Drakesboro	103.9	NEW	APP for new station
OH	Carrlton	90.9	NEW	APP for new station
OR	Hood River	91.9	K220HR	APP for 10 w
OR	Madras	102.5	KHJA-LP	APP to lower antenna height
PA	Philadelphia	90.1	WRTI	APP for 7.7 kw/371 m, DA
TN	Crossville	99.3	WPBX	APP for 1.4 kw
TX	Casa Piedra	88.1	NEW	APP for new station
VA	Charlottesville	95.9	W240AF	APP for 43 w/34 m, ND
WA	Pacific Beach	89.1	KXPB-LP	APP for 100 w/11 m AGL
WY	Burns	88.9	NEW	APP for new station with 440 w on 89.3, ROA, leaving one for

WY Estherbrook 89.3 NEW 600 w/36 m  
 APP for 300 w on 88.7 ROA,  
 leaving one for 35 w/961 m here

OR Enterprise 89.5 K208DB application. \*\*  
 OR Enterprise 94.7 K234AD Same as \*\*  
 OR Florence 90.1 K211BP Same as K208DB  
 PA New Brighton 107.5 W298AE License Canx and call sign  
 deleted at ROA  
 PA Philadelphia 107.9 W300AD Application cancelled for move  
 to 94.9  
 PA Scranton 90.7 WCLH OFF due to tower collapse  
 PA Village Green 103.5 W278AK Same as \*\*  
 SD Pierre 100.1 K261CF Has been forced off as a result  
 of KJBI-100.1 Fort Pierre  
 signing on.  
 TX Iola 107.7 NEW Allocation requested for a new  
 Class A here  
 WA Wenatchee 100.9 K265BD Same as \*\*  
 WA Yakima 91.9 KDNA Fined \$7,000 for failure to file for  
 renewal in a timely manner and  
 subsequent unauthorized  
 operation. Granted their renewal  
 application.

**OTHER NEWS**

IL Joliet 91.9 WJCH Is Silent. A recent ice storm  
 broke off the top half of their  
 tower.  
 LA Deridder 107.1 K296FU License Canx and call sign  
 deleted at ROA.  
 MA Boxford 88.3 WBMT Fined \$1500 for late filing of  
 their renewal application.  
 Granted their renewal  
 application.  
 MA Rockland 88.3 WRPS Fined \$10,000 for failure to file  
 for renewal in a timely manner  
 and subsequent unauthorized  
 operation. Granted their renewal  
 application. \*  
 NV Armagosa Valley 101.1 KPKK Is Silent  
 NV Elko 102.7 NEW Proposed amendment for a  
 Class C3  
 NV Elko 104.7 NEW Proposed amendment for a  
 Class C3  
 NH New London 90.9 WSCS Same as \*  
 OR Brookings 99.9 KSEP-LP Fined \$500 for failure to file for  
 renewal in a timely manner and  
 subsequent unauthorized  
 operation. Granted their renewal

\*\*\*\*\*  
**Thanks to Doug Smith, FMedia!, Upper Midwest Broadcasting.com, Ken  
 Onyschuk, Michael Graham, and Eric Bueneman for updates. We seem  
 to have the Midwest pretty-well covered. So if you live in East, South or  
 West (or any other geographic location for that matter) let's hear from  
 you  
 when any changes occur on your FM dial!**  
 \*\*\*\*\*

**NEW RULES FOR LPFMs  
 by Doug Smith**

On November 28, 2007, the FCC announced some major changes to the LPFM rules and FM translator processing procedures.

**TRANSFERS OF LPFM LICENSES & PERMITS:**

Originally, LPFM licenses & permits were not transferable to new owners (however, that restriction was frequently waived).

The Commission will now routinely allow transfers of the licenses of operating stations. The sale price may not exceed the depreciated fair market value of the physical facilities. The buyer must be legally qualified to hold a LPFM license. An anti-trafficking rule will be imposed: for three years after a license is issued, it cannot be transferred.

Only operating stations may be transferred. Construction permits must be built by the original permittee.

**MULTIPLE & LOCAL OWNERSHIP:**

Originally, a given entity could only control one LPFM station. However, this restriction was allowed to "sunset" in 2002. (since no further LPFM windows have been held, and transfer of LPFM licenses required a waiver, I don't believe any entity has managed to obtain control of more than one LPFM, even though it's been legal for five years.)

The FCC has reinstated this one-to-a-party rule.

Also allowed to sunset in 2002 was a rule providing a preference, in the case of mutually-exclusive applications, for applicants who agreed to produce programming locally.

This rule, too, has been reinstated. The Commission has also clarified the rule, providing that a program is only "local" the first two times it airs. A station may not produce a 30-minute local program and then play it back ten times and claim it aired 5 hours of local material. Only the original broadcast and the first rerun will count.

Finally, the original LPFM rules considered an applicant "local" if it's physically located within 10 miles of the transmitter, or if 75% of its board of directors live within this radius. The Prometheus Radio Project suggested this standard is difficult for rural applicants to reach. They recommended the FCC extend the distance to 20 miles for applicants outside the 50 largest markets. The Commission concurred.

**TIME SHARING:**

In cases where multiple mutually-exclusive applicants receive the same score under the points-based resolution system, the FCC gives the applicants 30 days to reach a voluntary agreement to share time. If no agreement is reached, a sequential time-sharing situation is imposed - one applicant is allowed to operate for a year or two or three, then their license is cancelled and another applicant is allowed 1-3 years on the channel, and so on. After all applicants have had a turn, the channel is declared vacant and is eligible for a new round of applications.

LPFM advocates argued 30 days is not enough. The Commission agreed to extend the negotiation period to 90 days. They also agreed that if, after a mandatory sharing situation is imposed, \*all\* the applicants involved reach a voluntary agreement, their licenses will be renewed for as long as they continue to apply

and to comply with the regulations. The FCC did NOT agree to renew LPFM licenses that remain in an involuntary sharing situation through their entire 8-year terms.

REC Networks cited a situation in Visalia, California where one LPFM station operates from 5-9 AM Monday through Saturday, and another station uses the same channel from 5-9 PM. This of course leaves 9 AM-5 PM and 9 PM-5 AM (and all day Sunday) unused. The FCC agreed to allow stations in such a situation to modify their voluntary sharing agreements to divvy up the unused time, without having to go through a new filing window. They will also allow new applicants to apply to use the unused time, but those applications can only be filed during a LPFM window.

Of course, when two or more stations share time on the same frequency, it's usually advantageous for them to also share the same transmitter! The problem is, that moving a LPFM transmitter more than 5.6km (about 3.5 miles) constitutes a "major amendment" that cannot be filed outside a filing window.

The FCC has agreed to modify this rule, to treat transmitter moves of more than 5.6km as "minor" if the move is made to consolidate several time-sharing stations' transmitters at a single site.

#### LENGTH OF CONSTRUCTION PERMITS:

Right now a LPFM construction permit is valid for 18 months. This differs from the 36-month period allowed for construction permits for other broadcast stations. An 18-month extension was frequently granted.

Some LPFM advocates suggested "normalizing" the permit period, allowing 36 months for all LPFMs. Others suggested this might result in permittees "warehousing" spectrum - obtaining a permit and preventing anyone else from using the frequency, but making no effort to construct the station.

The FCC decided its existing policy was adequate - LPFM permits will continue to be valid for 18 months, with another 18 months available if the permittee can show good cause why they couldn't complete work in the first 18-month term. Further extensions beyond 36 months are not likely. (though they didn't say they'll \*never\* grant a second extension...)

#### LPFM vs. TRANSLATORS:

First, a few statistics about the recent FM translator filing window . . .  
According to the FCC, 13,377 applications were filed by 861 applicants (this averages more than 15 applications per applicant).

~50% of applicants: filed one or two applications  
80%: filed ten or fewer applications  
97%: filed 50 or fewer applications

Radio Assist Ministries & Edgewater (which are co-owned): filed 4,219 applications

15 most active: filed 50% of applications.

R.A.M. & Edgewater: have already applied to sell more than half of the 1,046 permits they're already received and have completed the sale of more than 400 permits.

Of the remaining translator applications on file, the FCC has decided to process only ten per applicant. They will allow the applicant to specify which ten they wish the Commission to process.

The FCC says they hope this move will allow them to reduce the period between filing windows.

#### INTERFERENCE TO/FROM FULL-POWER STATIONS:

LPFMs are secondary service to full-power stations. They can be "bumped" from the air if a new full-power station is built, or an existing station seeks to increase power, change frequency, and/or move to a new site. The FCC says that so far, only one LPFM has been forced off the air this way, but LPFM proponents suggest nearly 150 stations are at risk due to pending full-power applications. The FCC itself has identified 40 LPFMs at risk.

This paragraph in the release is rather confusing, but what I \*think\* the FCC is doing is to eliminate completely the restriction on use of second-adjacent frequencies by LPFM stations. The presence of WKDF on 103.3 and WGFX on 104.5 will not prevent WRFN-LP from using 103.7 or 104.1.

Strangely enough, WRFN would NOT be allowed to use 103.9 - because a rider on the "2001 DC Appropriations Act" passed by Congress seven years ago still prohibits the FCC from relaxing \*third\*-adjacent restrictions. However, the FCC has voted to ask Congress to repeal this rider, and allow them to relax the 3rd-adjacent restrictions.

What I may instead be reading is that these restrictions are not lifted entirely, but that stations at risk of displacement may receive a waiver to use a second-adjacent channel, if no other channel is available.

Much to my surprise, the FCC has also proposed to prohibit upgrades to full-power stations in some cases, if those upgrades would "bump" a LPFM.

In situations where a change to a full-power station would displace a LPFM from its frequency; would cause serious interference \*to\* the LPFM (even if the LPFM didn't interfere with the full-power station); where no suitable alternate channel is available for the LPFM; and where the LPFM regularly provides at least eight hours a day of local programming; in those cases the full-power upgrade will be denied.



# PHOTO NEWS



Jeff Kruszka, Editor  
 1909 Lost Lake Pl.  
 Pearland, TX 77581  
 jkruszka@sbcglobal.net

January 2008

EVEN BETTER IN COLOR! CHECK OUT THE eVUD

We finish up Christopher Dunne's amazing photos from DXing in Everglades City, FL:



WDIV-4 Detroit, MI  
 1145 mi Es seen 6/30/07  
*"bloopers in crawl"*

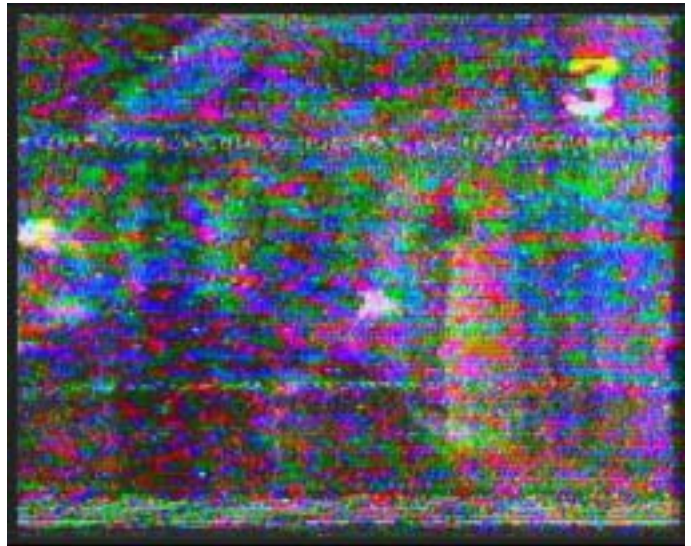

TGV-3 Guatemala City, GUA  
 976 mi Es seen 7/1/07  
*"multi-colored 3 upper right"*



WKYC-3 Cleveland, OH  
 1080 mi Es seen 6/30/07



WMAQ-5 Chicago, IL  
 1159 mi Es seen 7/14/07



KGAN-2 Cedar Rapids, IA  
 1256 mi Es seen 7/14/07





RCN-2 ??, COL  
Seen 7/15/07



Caracol-4 Barranquilla?, COL  
1114 mi Es seen 7/15/07



TVes-3 Barquisimeto?, VEN  
1347 mi Es seen 7/15/07



Televen-3 Coro?, VEN  
1258 mi Es seen 7/15/07



RPC-TV-4, Santiago de Veraguas?, PAN  
1228 mi Es seen 7/21/07



TeleCaribe-3 Cartagena?, COL  
1238 mi Es seen 7/21/07  
"Symbol by corner of ring"

73's,

JEFF

# WESTERN TV DX

**DAVE WILLIAMS**

**3525 SW Timber Ave**

**REDMOND, OR 97756**

**beansdad@bendcable.com (541) 420-4704**

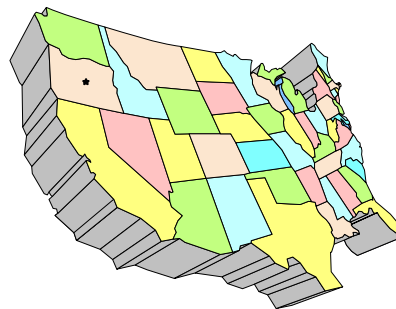

Merry Christmas and Happy New Year!

I've been sitting here in my office on December 11, watching channel 2 pop in and out with either Es or Ms, and I'm hoping for at least one good Winter Solstice opening!

Don Voegele passed along Christmas greetings and sent along some TV listings from Cortez, CO showing that they still get both NTV St Johns and CBUT there (via the SW Colorado Television Translator Association, <http://www.swcotv.org/>). When I was last in Cortez in 2001, it was like a dream – seeing so many distant stations OTA is a lot of fun, even if they are directly off of the satellite.

Don is also looking for an address for DXer David Kanaar of the Buffalo, NY area. I didn't see anything similar in the WTFDA membership list, so if you have it, please send it to me and I'll forward it on to him.

My snail mail seems to be working again, Dennis re-sent several items, and Jeff Kadet kindly re-sent the report that my computer ate, so let's hope the Western TV DX hiccups of the past couple months are history.

73, Dave

---

## **Dennis Park Smith**

3605 San Remo Drive

Santa Barbara, CA 93105-2523

Telephone (805) 687-7803

This report is for August, 2007. Southern California coastal tropo (to San Diego/Tijuana, up to 200 mi/320 km) continued very steady, though not particularly strong, for the entire month as observed.

Aug 1-2	Poor
Aug 3-28	VHF fair to good UHF poor to fair
Aug 29	Off to the Boise convention!

This report is for September, 2007, though it is abbreviated because of traveling here and there. I took Amtrak and bus to the Boise DX convention (a great time), then went camping and steam-train riding in Colorado with DXer Don Voegele, and then busses and Amtrak back to California. Later on was a driving trip to visit relatives toward San Francisco. Southern-CA tropo observed, to San Diego/Tijuana, up to 200 mi/320 km

Aug 29-Sep 15	The convention and camping
Sep 15 eve-16	Fair
Sep 17-23	None (unsettled wx)
Sep 24-30	Out of town to SF Bay Area
Sep 30 eve-Oct 1 am	Poor
Oct 1 eve	Good

(Ed.: Dennis's October report ran last month)

This report is for November, 2007. Southern-CA tropo is as usual with indoor antennas, to San Diego/Tijuana up to 200 mi/320 km. With cooling weather, tropo conditions are diminishing.

Nov 1-2	Variably poor to fair.
Nov 3	VHF very good (peaking briefly in the afternoon at excellent), UHF poor
Nov 4-5 AM	VHF very good, UHF poor
Nov 5 PM-17	None (cooler and unsettled conditions)
Nov 18-19	Fair (stable again, somewhat warmer)
Nov 20	Poor (cooling)
Nov 21-24	Variably poor to non (colder) (Nov 24 windy in spots in region)
Nov 25	Fair to good (but getting colder yet)
Nov 26-29	Variably poor to very poor
Nov 30	None (unstable, rain to south)

Best of DX to all, Dennis

---

## **Jeff Kadet K1MOD**

PO Box 20

Macomb, IL 61455

[jkadet@macomb.com](mailto:jkadet@macomb.com)

tv dx website -

<http://www.oldivguides.com/DXPhotos/>

Es ant: vertically polarized CM 1110 up about 10'  
Es TVs: Zenith 9" b&w circa 1979, three Zenith 13" colors circa 1981-83, Zenith 9" color circa 1988, Sony 60" HDTV circa 2003, Icom R-7100 w/video adapter and 9" b&w monitor

All times CDT May 9-26, UTC May 27-July 13

### May 9, 2007

09:31 CB TP no ID ch. 2 to s  
09:41 2 Mexicans on ch. 3  
10:02 muf ch. 6 to s FL  
10:39 Cuba-2 CB TP no ID; XE-4  
11:00 WOAI-4, KIII-3  
11:19 XE muf ch.6 + S.FL ch. 6+++  
afternoon WCB D-2

### May 10, 2007

08:50 WPBT-2/WEDU-3  
09:30 KNAZ-2  
15:28 WESH/WPBT-2  
15:47 Cuba-2 and an XE-2 on top

### May 11, 2007

07:31 WESH-2 rearing its ugly head  
08:44 muf ch. 4 to NC



0900 WPBT-2 FL  
    WWAY-3 NC  
1000 WTKR-3 VA  
1145 WHSV-3 VA  
1300 WTVH-5 NY  
1330 WABI-5 ME  
    WCAX-3 VT  
    WLNE-6 (RI)

May 12, 2007

16:31 WESH-2  
16:38 now WPBT-2  
17:15 now WEDU-3

May 14, 2007

08:12 XE ch. 2 started about 10 mins ago  
08:18 another XE-2 (XHGC net) + Christian pgm in english (KCWX?)

May 15, 2007

17:42 XE video up to ch. 5  
    WPBT-2  
17:53 same offsets WEDU and XHPN-3 fighting it out  
18:01 Cuba on chs. 2 y 3 y 5  
18:19 WBRZ-2 Baton Rouge  
    KPRC-2  
    chs. 2 to 4 a mess of XEs & Cubans  
19:28 Monterrey area in Mexico  
19:47 higher muf with ant pointed wnw  
21:02 WOAI-4 San Antonio  
21:06 KCWX-2

May 21, 2007

22:22 XE video up to ch. 5; XRIO-2 Fox ID  
22:33 Mexicans still on ch. 2 de K1MOD  
22:47 did KCWX-2 change their logo?big CW  
23:08 KMID-2 Midland in now  
23:38 XEPM-2 in now

May 22, 2007

00:00 KENW-3 NM  
01:01 XE-5  
01:00 El Paso-4  
10:08 WFMY-2 Greensboro, NC,  
    WSAV-3 Savannah .opening not  
    moving much but still intense up to ch. 5 a  
10:08 WBTV-3 Charlotte  
    wral-5 nc  
    wect-6 nc  
    wunc-4 nc  
11:00 wund-2 nc  
    wrc-4 (md)  
    wtkr-3 va  
    wway-3 nc  
17:01 Puerto Rico all over 6m; unID SS-2

The only ad I could make out on the inID ss on ch. 2 was for the "Universal card".there were others I missed. Then they started to play a movie or something which had a date and time stamp on the lower right of the screen.

i think this was WKAQ in San Juan, but don't need it. if it wasn't, what was it?

the signal was very ghosty. sort of like F2 but not nearly as bad.

May 26, 2007

15:51 WUND-2 NC

May 27, 2007

00:08 cuba ch. 2 with News

June 2, 2007

12:51 KP4s all over 6m  
13:02 WCBD-2 Charleston, WESH-2 , WSAV-3 Savannah, WUND-2 NC  
13:57 KWAB-4 TX w/ch. 9 ID  
14:00 KDFW-4 Dallas, muf approaching 6  
14:06 XEJ-5  
14:10 TV Azteca-6  
14:15 KATC-3 Lafayette, LA  
14:30 KENW-3 NM

June 3, 2007

15:16 KTVQ-2 Billings, MT  
15:23 KIDK-3 Idaho Falls  
16:00 KRTV-3 Great Falls, MT w/channel 8 ID  
16:01 KHMT-4 Hardin, MT  
16:03 Montana has been blasting in for an hour but not on any maps

June 4, 2007

14:31 XE Video up to ch. 6+++  
15:23 ch. 6s battling it out the past hour de K1MOD  
EN40 IL: Piedras Negras, CL XHPNG & Monterrey, NL XET

June 5, 2007

21:19 muf ch. 5 to XE and El Paso  
21:31 KENW-3 NM so strong & steady that if it were DTV it would probably decode  
21:41 KOCT-6 Carlsbad, NM w/ch. 7 ID  
22:13 this opening hasn't moved for an hour still XHJ-5, KDBC-4, KENW-3

June 7, 2007

23:45 KSVI-6 Billings, MT  
    also ktvq-2, kxlf-4, krtv-3

June 12, 2007

12:54 wesh-2 fl  
13:00 WPBT-2 Miami  
15:00 KCWX-2 TX

June 16, 2007

02:16 KRMA-6 Denver, other COs  
02:17 maybe i'll finally get Mexicali-3 in summer, 2009  
02:31 XHGC-5 net ch 4 w/Simpsons  
    if Canadian analogs stay on past Feb., 09 I may finally be able to log B.C. and Nfld.  
13:13 XRIO-2 w/nice bug lower r with calls  
13:26 KPRC-2 Houston  
13:30 kii-3, kgbt-4, assumed krgv-5 tx

13:50 kens-5  
13:51 XHGC-5 relay ch. 6  
14:09 KWGN-2 Denver  
14:17 KTVK-3, KIDK-3, and KLEW-3 all use "3"s with the a similar font  
14:18 add XHPN-3 to that list lolol  
15:18 ch. 4 has 3 Mexicans  
15:47 XELN-4 Torreon, CL text ID

#### June 17, 2007

02:43 XEs still in on ch. 2 but weak  
13:00 XE video ch. 2 "Teleactiva" upper right XEFB  
13:08 other XE video in now  
18:31 Monterrey 2 & 4  
18:34 XHGC-5 Net. ch. 3

#### June 18, 2007

17:57 wpbt-2 miami  
18:32 wund-2 nc

#### June 19, 2007

11:49 big signal from 188 mi WBBM-2 on Es ant. Have never seen it overpowering KTVI/KGAN/WTWO before. WCIA-3 ruining any chance of WBBM-DT-3  
13:23 CT1HZE finally in. No CT or EA video traces. This guy is a real trooper. He'll call CQ DX for hours on end just to make a QSO. He also gets out better than CT video. No trace of Lisbon on 48242.  
13:42 WPBT-2 Miami  
13:52 WESH-2 de MOD  
13:58 CB TP no ID-2; prob. Havana  
14:07 KGBT-4 tx  
14:11 XE video-6  
15:55 at least 1 Mexican on 107.1  
16:00 93.1 El Paso for the past 20+ mins,  
16:23 XEJ-5 still in but it's getting weaker  
17:09 XEJ in w/another XE-5  
23:13 wund-2 nc

#### June 22, 2007

00:03 Cuba-2 with news  
22:19 XHY-2 Merida, Yucantan @ 1720 cdt also XHGC-5 net on 4 which is probably XHMEN.

#### June 23, 2007

muf ch. 6 to Mexico  
14:25 it didn't last long. muf now ch. 4 fl-mexico  
16:21 hot Cuban newsbabe ch. 3z @ 1122 cdt  
16:26 hot Cuban newsbabe on ch. 6 now  
17:29 KTVQ-2 Billings, MT

#### June 24, 2007

21:08 WUND-2 NC  
23:04 XE ch. 2  
23:16 a couple of XE-2's  
23:30 XEFB Monterrey  
23:40 KTVK-3 Phoenix

#### June 25, 2007

00:45 muf ch 4  
14:33 muf 6+++; all I want is 5T5SN

14:44 Es - both Mexico and New England  
15:45 kcwx-2 tx. piedras negras-6 is a bigger pest than xhpn-3  
16:07 kprc-2 houston, katc-3 lafayette, la  
16:19 Miami-6 on top now  
16:21 wund-2 nc  
16:41 skip off almost everything but ch. 2 right now  
16:57 woai-4 blasting in now. this Es won't keep still.  
21:57 big TA video carriers. Spain, Portugal, god knows what else.

#### June 26, 2007

01:08 French Canadian ch. 2  
01:09 now a Global-2  
01:10 CBOT-4 Ottawa  
01:16 this season may hold a record for the lack of CKCK-2 Regina reception.  
01:28 WABI-5 Bangor, ME; muf ch. 6 worked EA7KW, F6GPT, I0JX, F8OP, MU0FAL on 6m cw  
07:12 looks like all night Es - WUND-2 NC  
12:15 S57RR Slovenia wrkd on 6m cw; lots of Eus heard also wrkd ON7GB, EI5FK, IK5MEJ, 9A1CCY on cw  
12:56 CBC ch. 2 past 30 mins to ne  
13:15 S57RR was triple-hop, 4879 mi  
13:58 ultra rare WPTZ-5 Plattsburg, NY  
23:06 Japan in on 6m; heard JEIBMJ but he went from 50.104 to 50.114.8 which is a cacophony of birdies.  
23:49 every channel a jumble except ch. 6  
23:57 ch. 6 is "Rocky Mountain PBS" so guess KRMA

#### June 27, 2007

00:24 Canada-3 local wx to nw  
01:00 Scottsbluff, NE KDUH-4 second time ever  
01:24 KOTA-3 dominant on 3; KOTA-DT-2 has too much analog CCI so far.  
01:30 the VSB Sync won't even lock even with full (but vy fadey)  
KOTA-DT snow.  
01:42 the fact that VSB Sync hasn't locked even once is astounding! (using the Hauppauge card)  
01:55 Montana's chs. 2-6  
13:48 WPBT-2 Miami  
14:13 XHGC-5 net on ch. 2  
14:31 WUND-2 NC  
14:38 I really have no desire to support digital radio. I like living in the stone age.  
14:51 in all honesty, if the Sangean HDT-1 had a tuning knob i'd probably get it.

#### June 28, 2007

15:21 XHGC-5 net ch. 2, + FL 2's in past hour +  
15:24 XE cartoons ch. 6 in/out  
15:42 muf back down to ch. 4  
16:04 XHPN-3 rearing its ugly head  
16:06 many directions in now on ch. 2  
16:59 Billings, MT & Jacksonville, FL-4 fighting it out  
17:01 KOTA-3 strong, KOTA-DT-2 obliterated by CCI  
17:13 KOTA-3 SD is giving KDUH-4 NE ids now  
17:26 monitoring ch. 7; muf must be way into fm



17:28 translator CCI on ch. 6  
17:36 Gillette, WY 3kw K06JM-CA a KOTA-3  
xltr was likely the xltr; IDed previously  
18:31 North Carolina's dominating now  
20:59 Canadians chs. 2-4 to ne  
21:23 CITO-3 Timmins, ON  
21:27 WWAY-3 NC  
South America on 6m FY1FL on .120 ssb  
23:07 WESH-2, WEDU-3 & YV5ESN .125 ssb only  
sig on 6m  
23:07 minus beacons  
23:29 unID SS commercial ch. 2+. Mentioned  
Dollars and not Pesos.

#### June 29, 2007

13:56 KTVQ-2 Billings, MT  
14:07 Billings, MT KSVI-6  
16:06 brief VSB synch lock & VSB Eq. lock on  
KOTA-DT-2.  
16:09 gave a text id of "Program 1", so it decoded  
something. I guess i'll count it as a logging! Es  
DTV #2, DTV #293.  
16:14 KOTA-3 was dominant  
21:17 tv azteca7 net-2  
21:33 tv azteca's "7" font looks fatter this season  
21:53 XE-4  
22:29 XHGC-5 net on ch. 3. XHBQ-3 Zacatecas  
22:54 2 y 4 en monterrey  
22:55 XHMEN-4 Merida, Yuc.  
22:59 this ch. 2 with the cool videos must be XHY  
Merida  
23:04 XE muf ch. 6  
23:25 kcwx-2 tx  
23:31 Zacatecas, ZA XHBQ-3 w/local ads

#### June 30, 2007

00:06 only Mexicans on tv  
00:07 XE muf ch. 6 / Merida, Yucatan 2 y 4 @ 1806  
cdt  
02:04 Dozier, AL WDIQ-2  
14:56 muf ch. 4 to s. fl  
16:04 XE ch. 2.  
21:30 EA7KW in Spain on cw on 6m.  
No video carriers.  
21:35 lisboa tv carrier 48.242 finally in. no ea yet.  
22:13 i've pleaded with VE1YX to get into TV DXing  
but it's a  
lost cause.  
22:16 XE-2, FL-2's, WEDU-3 in past hour or so  
22:18 I still have photos of tv antennas atop  
neighborhood  
roofs that I took in 1955 with a new brownie  
camera.

#### July 1, 2007

00:29 KENW-3 NM  
00:32 KTVK-3 Phoenix  
00:38 kvoa-4 az 109 F  
01:07 kvbc-3 las vegas  
01:23 presumed XEPM-2 has been dominant all  
afternoon and evening  
03:03 presumed XEPM-2 still barrelling in  
14:20 S. FL chs. 2-4 in  
14:26 5R8EE remains the only 6m DXCC country  
i've wrkd but not QSLED  
14:28 if I counted all the countries hrd but not wrkd  
on 6m, total is over 120.  
14:31 next season the 6M7JHV is going atop the

80' tower. At 57' now.  
14:34 Cuba-2  
22:04 I think it's impossible to predict a good Es  
day.  
22:09 wesh-2 fl  
22:25 WPBT-2 Miami  
23:28 XE ch. 2.  
23:58 Cuba-2

#### July 2, 2007

02 00:16 6m DXing = B.F. Skinner's "Intermittant  
Reinforcement"  
02 00:17 the most difficult type of reinforcement to  
extinguish!

#### July 5, 2007

20:34 XE video-2, muf 3  
20:35 CTV Canadian-3  
20:36 Cuba-2  
21:06 Stranraer, SK CFQC1-3  
21:11 Regina, SK CKCK-2 w/CTV net  
21:24 CBC 2- is all that is left  
22:01 WWAY-3 NC  
22:40 WPBT-2 Miami  
22:58 wedu-3, muf-4  
23:43 WESH rearing its ugly head. I guess this is  
my 44th year of them ('63) also my first E-skip  
catch. I could barely get them in Daytona Beach in  
the van unless parked  
right on the beach  
23:58 WCBD-2 Charleston, SC

Denon TU-1500RD won on ebay for \$123 is  
working great. Now need to put on a larger tuning  
knob and the filters. The mute between channels is  
a downer as expected. Also the 100 khz tuning  
steps make it necessary to look at the freq. readout  
when changing freqs. 200 khz steps would have  
eliminated that.

#### July 6, 2007

06 23:08 looks like WGBH-2 Boston s trying

#### July 7, 2007

13:13 Es acting like WESH-2  
21:03 CBC ch. 2  
21:08 Global ch. 2 w/Simpsons  
21:14 strange slanting looking 5 KHz offset on  
WHBF-4  
21:22 French Canadian-4

#### July 8, 2007

01:38 kcwx-2

#### July 9, 2007

19:17 XEFB-2 Monterrey  
22:49 WEDU-3  
22:52 muf ch. 6

#### July 10, 2007

here's what WESH's 1963 letterhead looked  
like [http://oldtvguides.com/Needham/ma-02-wesh-  
gsl.JPG](http://oldtvguides.com/Needham/ma-02-wesh-<br/>gsl.JPG)

a WEDU-3 QSL from 1965

<http://oldtvguides.com/Needham/ma-03-wedu-qsl.JPG>

a QSL from WTHS-2 which used to share time with WPBT <http://oldtvguides.com/Needham/ma-02-wths-qsl.JPG>

a QSL from KSD-5. I lived less than 3 miles from WHDH-5. Rabbit ears did it.  
<http://oldtvguides.com/Needham/MA-05-ksd-qsl.JPG>

01:16 French Canadian ch. 2  
13:27 WCBD-2 Charleston, SC  
14:51 EA & CT video carriers  
14:57 translator type CCI on ch. 2 w/ant ene  
14:58 there's a big birdie on 48.242.67 today.  
15:01 CFAP-2 Quebec City.  
15:06 I've been getting some odd looking CCI on ch. 2 peaking NE. Also, in ssb on the R7100 there is a "bubbly" sound on 55.255 MHz (halfway between zero and plus offset).  
19:24 WESH-2  
19:36 muf ch. 6 already to FL  
19:43 WUND-2 NC  
19:44 WFMY-2 NC  
19:50 WECT-6 NC  
20:23 wsav-3  
21:00 WCBD-2 / WCIV-4 Charleston, SC. blah.  
22:17 this opening hasn't moved much in 3 hours. miami to wilmington, nc only.

July 11, 2007

00:38 Cubavision-3 big signal  
10:59 WESH-2  
15:06 WESH/WPBT-2  
15:32 WUND-2 NC  
22:45 CBC ch. 2 to ne

July 11, 2007

03:41 xhrio-2  
20:08 XHBQ-3 Zacatecas big signal w/ XHGC-5 net  
22:07 Cuba-2  
22:17 WGBH-2 Boston, WFSB-3 Hartford  
22:23 WBZ-4  
22:28 WKTV-2 Utica, NY  
23:03 XEFB-2 Monterrey  
23:41 probable XEPM-2

July 13, 2007

00:03 i've had KCRA-3 Sacramento twice; that's it for CA  
00:11 Reno-2 is 1539 mi and never seen  
KWGN-2 is halfway between Reno and here  
00:24 Las Vegas-3, DTV snow on ch. 2 w/ KNAZ dominant

On the 14th I left on a trip to Bogota, Colombia for two weeks (a great city); and then another 2 weeks in Lima-Miraflores and Cusco-Machu Picchu, Peru. TV DXing is virtually impossible anymore, because of cable tv in hotel rooms, but looking at local cable channels is interesting. My spanish vocabulary increased dramatically on this trip out of pure necessity as very few people in either country speak any English. Peruvian cable tv is much more commercial than in Colombia. Peruvian FM, oddly, does not run many commercials at all. Bogota was all Spanish except for one French station.

73, Jeff

**John Ebeling**  
Bloomington, MN

Dxing from his cabin in Prosit, MN, a tiny dot in the Alborn Township, which consists of one tavern and a few lakes!! Lat:47.0107 Long 92.6190. Set used is a GE 19" with fixed antennas SE and S. CDT used.

May 6, 2007

1831 WUFT-5

June 2, 2007

0900 KACV-2 TX  
Es 2-5  
1140 WB-2 (unid)  
1859 WCBD-2 SC  
2200 KACV-2 TX  
WBRZ-2 LA

June 3, 2007

1030 CBC-4 AC of 418 (probably CBMCT-4 Chibougamau QU @ 240 Watts??)  
1100 KASA-2 NM  
1130 CW-2 ??  
1200 CW-2 CO  
1800 unid NBC-4  
" " FOX-5

June 18, 2007

1000 KETS-2 AR  
1300 WBRZ-2 LA  
1400 WMAR-2 MD

June 25, 2007

0830 WBAY-2 WI (extreme tropo)  
1210 WTVY-4 AL  
1215 WWL-4 LA  
1900 WDIQ-2 AL  
2330 WETP-2 TN  
2340 WUNC-4 NC

June 29, 2007

1020 KASA-2 NM

June 30, 2007

1800 WUND-2 NC  
" WUNC-4 NC

July 7, 2007

1900 unid CW-2  
2000 " Global-2  
" " CTV-4

July 12, 2007

2330 WETP-2 TN (& unid ABC & NBC stations on 2)

July 13, 2007

0800 WDIQ-2 AL

July 14, 2007

0850 unid-2 TX WB (ref.to KENS-5 TX-- no legal ID @ 0900)  
0858 KPRC-2 TX (used to log this one in 1954 in Duluth, MN)  
0930 KJRH-2 OK  
1028 KACV-2 TX

# Northern FM DX

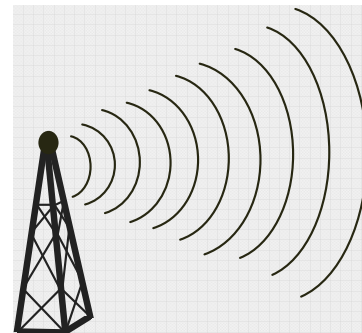

**Keith McGinnis**  
**18 Newbridge St., Hingham, MA 02043**  
**longwave@comcast.net 781-875-1944**

**For Dxers in the following states: CT IA ID IL IN MA ME MI MN MT ND NE NH NJ NY OH OR PA RI SD VT WA WI WY and all of Canada.** Please submit by the 10<sup>th</sup> of each month. If possible please submit in the formats shown Below.

**EDITORS NOTE: PLEASE NOTE THAT ANY TYPEWRITTEN OR HANDWRITTEN REPORTS MIGHT BE DELAYED TILL A LATER ISSUE AS TIME PERMITS. ALSO PLEASE KEEP REPORTS AS RECENT AS POSSIBLE (THE LAST 3 MONTHS SHOULD WORK FINE). THANK YOU.**

**Saul Chernos 57 Berkeley Street, Toronto ON M5A2W5 416-364-0725 schernos@sympatico.ca**

Jan 14 Tr (Toronto – Downtown)

0230 \*CJKX2 95.9 ON Toronto New relay on-air w/ good clear signal, k

Feb 9 Tr (TO – Uptown)

1215 \*CIRR 103.9 ON Toronto Pride FM, CIRR, Testing: 416-486-9268

Feb 11 MS (Burnt River)

0851 WWDV 96.9 IL Zion I-94 in Kenosha (WI)

Feb 25 MS (BR)

0800 WMMA 93.9 WI Nekoosa Relevant Radio in promo  
 2042 WMMA 93.9 WI Nekoosa sponsoring Relevant Radio

Feb 26 MS (BR)

0754 KNSG 94.7 MN Springfield at 927 North Riverfront Drive for auto  
 0930 CITI 92.1 MB Winnipeg it's 8:30 -6...lite snow falling, prev Es  
 1148 WMEQ 92.1 WI Menomonie Classic Rock 92-1 prev Es

Feb 26 Tr (BR)

0915 \*WCKR 92.1 NY Hornell 92.1 WCKR twice, country  
 0950 \*WVXH 92.1 MI Harrison Ad: Second Time Around in Clare, 989 AC

Mar 19 Tr (BR)

1730 WLTJ 92.9 PA Pittsburgh WLTJ Pittsburgh in legal ID

Apr 15 MS (BR)

1109 CJKR 97.5 MB Winnipeg Winnipeg Real Estate News DotCom (prev Es)

Apr 16 MS (BR)

1430 CBWV 97.9 MB Brandon Brandon news; Margo Watt (CBC Wpg rprr)

Apr 21 Ms (BR)

0645 \*WBOS 92.9 MA Brookline Calls twice, Paul Jarvis announcer  
 0657 \*WSCD 92.9 MN Duluth Opening of the symphony

Apr 21 Tr (BR)

0715 WLTJ 92.9 PA Pittsburgh ads for downtown Pittsburgh

Apr 22 Tr (BR)

0620	WEZF	92.9	VT Burlington	Star 92.9 jingle
2255	CBON2	99.7	ON Haileybury	French CBC mono //96.5

Apr 23 MS (BR)

0620	WSCD	92.9	MN Duluth	NPR Morning Edition
------	------	------	-----------	---------------------

Apr 23 Tr (BR)

1518	CHIP	101.7	QC Fort Coulonge	French pop, Pembroke ad
------	------	-------	------------------	-------------------------

Apr 23 Tr (TO – Warden and Herald Road)

2346	*CHGB	97.7	ON Wasaga Beach	TT, ID, 705-422-0970, info@977thebeach.ca
------	-------	------	-----------------	---

May 7 MS (BR)

0820	WSCD	92.9	MN Duluth	MN Public Radio, later c
1243	WDXO	92.9	MS Hazlehurst	DX-92.9 (prev Es)
1652	KNBB	99.3	LA Ruston	Local announcement (prev Es)
2251	*CKLE	92.9	NB Bathurst	French ad

May 9 Tr (BR)

0703	*CHGB	97.7	ON Wasaga Bch	Bayshore, 97-7 The Beach ID, pop, wx, nx
------	-------	------	---------------	--

May 9 Es (BR)

1538	WLRN	91.3	FL Miami	RDS: WLRN
1540	WCMQ	92.3	FL Hialeah	RDS: CLASSICA; SS, Miami QTH, Latin music
1548	WAVW	92.7	FL Stuart	Fox 29 News mentioned, RDS: WAVW
1550	WMCU	89.7	FL Miami	RDS: SPIRITFM; g-rock
1554	WRMB	89.3	FL Boynton Beach	RDS: HEART OF SOUTH FLORIDA WRMB.ORG; g
1556	WLVE	93.9	FL Miami Beach	Love 94, bj
1558	WAFG	90.3	FL Ft Lauderdale	Point of View ends (g), Serving S-FL, WAFG
1600	WKGR	98.7	FL Fort Pierce	RDS: THEGATER.COM; r
1623	WPOW	96.5	FL Miami	Power 96.5, urban
1628	WIRP	88.3	FL Pennsuco	Spanish, 305 AC, Broward traffic
1633	WQCS	88.9	FL Fort Pierce	Weather(850), a WQCS News Break
1643	WAYF	88.1	FL West Palm Bch	88-1 way FM, South FL QTH
1702	WZZR	94.3	FL Riviera Beach	Legal ID, Real Radio, Delray Bch traffic
1706	WFLC	97.3	FL Miami	97.3 The Coast
1716	WGWD	93.3	FL Gretna	Waylon...here on Classic Country 93.3
1719	*WGES	90.9	FL Cutler Bay	SS, Latin music
1720	WMTM	93.9	GA Moultrie	Valdosta ad
1722	*WAKU	94.1	FL Crawfordville	Tallahassee ad, The Word in Praise Wave 94
1724	WJZT	97.9	FL Woodville	Smooth Jazz 97.9, wjztfm.com, Tallah QTH
1725	WBZE	98.9	FL Tallahassee	Star 98, 385-0989, r
1726	*WFLA	100.7	FL Midway	Tallahassee, talk station
1727	*WWLD	102.3	FL Cairo	The Blaze 102.3, urban, weather
1732	*WFSU	88.9	FL Tallahassee	RDS: WFSU-FM; Thomasville ment, WFSU Radio
1734	WTNT	94.9	FL Tallahassee	Voice ID: wtnt.fm.com
1742	WAIB	103.1	FL Tallahassee	Fresh Country, 103-1 the Wolf
1759	WHBX	96.1	FL Tallahassee	www.961jamz
1822	WEOW	92.7	FL Key West	Calls, today's hit music, Wow 92-7

May 11 Es (TO – Downtown)

1354	KIPR	92.3	AR Pine Bluff	Little Rock QTH, Arkasashearthealth.com
1359	KCMH	91.5	AR Mtn Home	Stn list includes 94.9 K235AV Marshall AR
1400	*KFFW	89.9	MO Kabool	Life Changing Radio...Spirit FM, stn list

Jun 8 MS (BR)

0731	KSPQ	93.9	MO West Plains	94 Jack FM
------	------	------	----------------	------------

Jun 8 Tr (BR) 94.3 & 106.9 off

1848	WUZZ	94.3	PA Saegertown	Wuz Com'y Cal'dar, class-rock, Wuz 94-107
------	------	------	---------------	---

Jun 9 MS (BR)

0518	WBBQ	104.3	GA Augusta	This the John Tesh R. Show on 104.3 WBBQ
0600	*WVCN	104.3	MI Baraga	Trail Ridge Experience...June 25 26 27 28

Jun 14 Tr (BR)

0200	*W285AI	104.9	PA Erie	Legal ID includes Mercyhurst Coll & xltr
0222	*W207BA	89.3	PA Hammett	People to People, CSN Int'l ID (KAWZ-ID) t
0907	*CKGW	89.3	ON Chatham	UCB Canada ID with phone & g-mx (testing)

Jun 15 MS (BR)

0642	KKSD	104.3	SD Milbank	Ad: Sioux valley Co-op (?)..Watertown
0700	CBFX1	104.3	QC Trois Rivrs	ID: Espace Musique

Jun 16 Es (BR)

1644	WIKX	92.9	FL Charlotte Hbr	Calls, later: Kix Country is wikx.com
1644	WMFQ	92.9	FL Ocala	Ocala QTH
1645	*WDYF	90.3	AL Dothan	Faith Radio, ad for Montgomery Biscuits bb
1646	*WSRX	89.5	FL Naples	Praise FM, g-music
1648	WJIS	88.1	FL Bradenton	Joy FM
1650	WUSF	89.7	FL Tampa	Calls, program promos
1654	WPAP	92.5	FL Panama City	wpapfm.com
1655	WWRZ	98.3	FL Fort Meade	Ad: Gregg S. Kamp, attorney, 863-646-3135
1704	WSMR	89.1	FL Sarasota	Life FM 89.1 jingle
1712	WAYJ	88.7	FL Fort Myers	WayFM.com; 88.7 Way FM
1713	WWKA	92.3	FL Orlando	RDS: K92FM; k, FL ad
1715	WNUE	98.1	FL Titusville	SS, Mega, Sanford QTH in ad
1721	WGWD	93.3	FL Gretna	Talk re Gadsden County
1724	*WIZB	94.3	AL Abbeville	His Radio 94.3, gr
1726	WDEC	94.7	GA Americus	94.7 WDEC jingle
1728	WFBX	94.5	FL Parker	NWS storm warning for Washington County
1730	WFFY	92.1	FL Destin	Fly 92-1 online.com
1828	WCMQ	92.3	FL Hialeah	RDS: CLASSICA; Spanish

Jun 17 Tr (TO – 404 at Aurora Road)

1158	*CHOP	102.7	ON Newmarket	Pickering College, Chop-FM, rock-pop (new)
------	-------	-------	--------------	--

Jun 18 Es (TO – Richmond Hill)

1920	*WPHK	102.7	FL Blountstown	...on WPHK 102.7... (along 404)
1941	*WIZB	94.3	AL Abbeville	Living By faith show promo, His Radio 94.3
1945	*WKZJ	92.7	AL Eufaula	Its the quiet storm on the big stn K92.7 s

Jun 18 Tr (TO – Joker's Hill DX site)

2235	*CFGM	102.7	ON Caledon	Cal. Info R, ex-101.5 test, 905-880-INFO
2238	*CJDL	107.3	ON Tillsonburg	Non-stop country, new, testing
2329	*CKGW	89.3	ON Chatham	UCB Canada, testing, g-music, ancts

Jun 19 Tr (BR)

0200	*CJRC	104.7	QC Gatineau	FF talk, \$, ex-1150
------	-------	-------	-------------	----------------------

Jun 19 Es (BR)

1832	WLRN	91.3	FL Miami	From the WLRN studios...
1918	WSMR	89.1	FL Sarasota	hurricane center at lifem891.org
2007	WRBH	88.3	LA New Orleans	Local talk about New Orleans
2032	WZLA	92.9	MS Hazlehurst	Oldies Radio
2034	WJKK	98.7	MS Vicksburg	RDS: MIX 98.7; Your at-work variety stn
2035	KXKC	99.1	LA New Iberia	RDS: 99.1 / KXKC
2038	WJMI	99.7	MS Jackson	99 Jamz, hiphop
2041	KPEL	105.1	LA Abbeville	Political talk (commercial)
2045	KSMB	94.5	LA Lafayette	RDS includes calls
2047	KRRQ	95.5	LA Lafayette	ID, hiphop & RnB, LA Assoc Broadcasters
2048	*KOJO	91.1	LA Lake Charles	RDS: R MARIA; gt

Jun 20 Es (BR)

1544	WPAS	89.1	MS Pascagoula	AFR.net in promo
------	------	------	---------------	------------------

Jun 20 MS (BR)

1750	WPWX	92.3	IN Hammond	Stop by 1 of...9 convenient locns in Chgo
------	------	------	------------	---

Jun 22 MS (BR) (CING on very low power)

1737	KCSI	95.3	IA Red Oak	623-4802, 1-800-458-4413, Dr Kent Webb...
------	------	------	------------	---

Jun 24 Tr (BR)



1048	CKJN	92.9	ON Haldimand Cty	Pop, calls, QTH, testing higher power
1235	*CJMI	105.7	ON Strathroy	myfmaradio.ca

Jun 24 MS (BR)

1658	WVTF	89.1	VA Roanoke	Blacksburg listens to WVTF (prev Au Tr Es)
------	------	------	------------	--

Jun 25 Es (BR)

1225	WMAU	88.9	MS Bude	RDS: MPB; c
1227	KVDP	89.1	LA Dry Prong	Mark Hankins Ministries 318-448-4500
1230	WMPR	90.1	MS Jackson	RDS: THE VOICE OF C'MUNITY 90.1 WMPR, gs
1255	KHCP	89.3	TX Paris	This stn is part of the KHCB netwk of stns
1303	KNTU	88.1	TX Denton	Calls, traffic, wx, Ft Worth & Garland QTH
1306	KERA	90.1	TX Dallas	NPR News, its 12:06 your list to KERA 90.1
1316	*KYQX	89.5	TX Weatherford	QX-FM, www.kyqx.com, Bks & Authors promo
1330	*KLCU	90.3	OK Ardmore	Love County, Marietta PSAs, 580 AC, KCCU
1710	WRJM	93.7	AL Geneva	Political talk
1715	WEBZ	99.3	FL Mexico Beach	RDS: THE BEAT; urban, United Way of nw FL
1830	WAPR	88.3	AL Selma	Marketplace is ... here at APR; NPR
1832	WMAU	88.9	MS Bude	RDS: MPB (surfaces repeatedly all opening)
1833	WPAS	89.1	MS Pascagoula	Ad checks to Mobile, radiopassage.com
1837	WBLX	92.9	AL Mobile	The baddest music on the radio...93 BLX
1850	WPCS	89.5	FL Pensacola	Rejoice Radio, Pensacola address
1851	WZEW	92.1	AL Fairhope	92 Zoo, Mobile QTH
1910	WRBH	88.3	LA New Orleans	Talk re New Orleans
1925	WLBF	89.1	AL Montgomery	RDS: WLBF-FM FAITH RADIO; g, local PSA
1930	*WFRP	88.7	GA Americus	NPR pgm ends, WFRP Americus
2000	*WNCV	93.3	FL Shalimar	Coast 93.3
2015	WQST	92.5	MS Forest	RDS: WQST; g
2020	KZRD	93.9	KS Dodge City	93-9 The Buzzard
2021	KCUR	89.3	MO Kansas City	Calls, KC Currents (pgm), Wyandotte County
2025	KNXX	104.9	LA Donaldsonvl	Lamar Dixon Expo Center in Gonzales
2029	KSKL	95.5	KS Scott City	Oldies Radio Cool 94
2034	WDVW	92.3	LA Laplace	Ad: Treasure Chest Casino
2045	KYFL	89.5	LA Monroe	BBN g
2046	KYEZ	93.7	KS Salina	Hutchinson Automotive your...tire dealer
2048	KYYS	99.7	MO Kansas City	99-7 Kyyy (echo), rock
2050	KFDI	101.3	KS Wichita	First Nat'l bank of Anthony, Wichita QTH
2051	KNIN	92.9	TX Wichita Falls	92.9 Air In, WF ad
2100	*KPWB	104.9	MO Piedmont	Kickin Ctry 105 news update, Piedmont QTH
2117	KJMK	93.9	MO Webb City	RDS: KJMK-FM
2119	KTSO	94.1	OK Glenpool-Tlsa	Music pure and simple, 94.1 The Sound
2120	KWEN	95.5	OK Tulsa	RDS: K95.5FM, Tulsa PSA
2123	KMOD	97.5	OK Tulsa	RDS: KMOD
2125	KKOW	96.9	KS Pittsburg	RDS: THE KOW; four-state weather
2131	KBCN	104.3	AR Marshall	Carroll Cty Nursing & Rehab, Ozark ads
2135	KKPT	94.1	AR Little Rock	RDS: KKPT-FM; The Point 94.1
2139	KTTG	96.3	AR Mena	Dixie Digital Imaging (Fort Smith AR)
2140	KSSZ	93.9	MO Fayette	Savage Nation, mono
2328	WAAC	92.9	GA Valdosta	92-Country
2332	WZGC	92.9	GA Atlanta	92-9 Dave FM
2343	WMAE	89.5	MS Booneville	RDS: MPB 89.5
2344	WDLT	98.3	AL Chickasaw	RDS: WDLT
2346	WZBQ	94.1	AL Carrollton	RDS: WZBQ; 941ZBQ.com
2347	WUSJ	96.3	MS Jackson	RDS: US 96.3; k
2351	WMAU	88.9	MS Bude	RDS: MPB
2352	KQUS	97.5	AR Hot Springs	RDS: US97
2353	WYLD	98.5	LA New Orleans	wyldfm.com
2355	WBEI	101.7	AL reform	RDS: B 101.7; 80s rock
2356	WKNL	99.3	GA Lumpkin	Neal Brothers Tire (Columbus GA)

Jun 25 Tr (BR)

2315	CKJN	92.9	ON Haldimand Cty	Stunting with Jayne
------	------	------	------------------	---------------------

Jun 26 Es (BR)

0000	WMAW	88.1	MS Meridian	RDS: MPB
0005	WLWI	92.3	AL Montgomery	RDS: I 92 WLWI; k
0013	WCPR	97.9	MS D'Iberville	97-9 CPR Rocks
0018	WHER	99.3	MS Heidelberg	Classic Country Eagle 99
0024	WEMX	94.1	LA Kentwood	Mix, urban, max941.com
0025	KXKC	99.1	LA New Iberia	Calls
0026	KHPA	104.9	AR Hope-Prescott	Prescott ad, AR PSA, k
0028	*WPAA	89.7	MS Centerville	RDS: SOUND RADIO WE GET OUT ... 1108 (ph#)
1000	*KAXR	91.3	KS Arkansas City	91.3 KAXR Arkansas City, AFR

1015	*KDFR	91.3	IA Des Moines	Your spot for xtn mx & tchg, KDFR 91.3 FM
1026	KQCH	94.1	NE Omaha	Channel941.com
1027	KNEN	94.7	NE Norfolk	RDS: MIX 94.7; smooth jazz
1028	KBBN	95.3	NE Broken Bow	RDS: KBBN-FM; local ad, rock
1029	KANV	91.3	KS Olsburg	KPR promo, weather, KPR ID
1030	KBBK	107.3	NE Lincoln	Capital Mitsubishi, pop-rock, B-107.3
1031	KSUX	105.7	NE Winnebago	RDS: SUPERPIG;
1032	*KFMT	105.5	NE Fremont	Your home for real classic rock Gold 105.5
1033	*KDLS	105.5	IA Perry	Spanish, dance music
1034	KXKT	103.7	IA Glenwood	Cat 103
1035	KAYL	101.7	IA Storm Lake	RDS: KAYL
1036	KWPN	107.9	NE West Point	107.9 The Bull, weather
1037	*KQKY	105.9	NE Kearney	Kearney ad
1038	KKYY	101.3	IA Whiting	Y-101.3, k
1039	KVIK	104.7	IA Decorah	RDS: KVIK; classic rock
1040	KTCY	104.9	NE Wayne	KTCH calls
1041	*KLLT	104.9	IA Spencer	Calls
1042	*KLKK	103.7	IA Clear lake	RDS: 103.7 THE FOX
1043	KDNS	94.1	KS Downs	Ad: Plum Creek Meat in Beloit, weather
1044	KDSN	107.1	IA Denison	Local ad
1045	KZSR	102.3	IA Onawa	RDS: BOB'S STATION IS 102.3 WE PLAY ANY...
1046	*KCLH	94.7	MN Caledonia	Classichits947.com, local ad
1047	KSOU	93.9	IA Sioux Center	RDS: KSOU
1048	KIAI	93.9	IA Mason City	RDS: KIA-FM; k, 93-9 KIA FM
1049	KMNE	90.3	NE Bassett	RDS: KMNE
1052	KRVN	93.1	NE Lexington	NE's best country, the River
1053	KKOT	93.5	NE Columbus	NE's classic hits...93.5 The Hawk
1054	KKRL	93.7	IA Carroll	RDS: THE SOURCE KKRL; local and area ads
1055	KSKU	94.7	KS Sterling	Hutchinson and area ads, ref to 95.9 HK-FM
1120	KNON	89.3	TX Dallas	Calls, knon.org, local law firm sponor
1140	*KZMP	104.9	TX Pilot Point	East Indian, calls, 972-401-1049 in English
1146	KFPW	94.5	AR Barling	RDS: FOX 94.5; calls, Fort Smith ad
1147	KNON	89.3	TX Dallas	Calls
1150	*KLAK	97.5	TX Tom Bean	RDS: 97.5KLAK; McKinney ads, Calls, jingle
1200	KCVW	94.3	KS Kingman	Bott Radio Network
1201	KQCV	95.1	OK Shawnee	Bott Radio Network, g show promos
1203	*KMAD	102.5	TX Whitesboro	RDS: KMAD-FM; hard rock, calls
1204	KKDQ	102.7	AR Van Buren	Legal ID, Cumulus Media, The Vibe
1205	KCBI	90.9	TX Dallas	RDS: KCBI-FM; gt
1207	KBEZ	92.9	OK Tulsa	RDS: KBEZ.COM; Eagles
1208	KZRD	93.9	KS Dodge City	Buzzard, classic r&r, DC Legend Bask promo
1209	KZBB	97.9	OK Poteau	RDS: KZBB 979
1210	KATR	98.3	CO Otis	Cat Country 98-3, Jim McGraw song
1212	*KGVE	99.3	OK Grove	Calls, Oklahoma news and ads
1216	WIBW	94.5	KS Topeka	Wichita ad
1217	KDKR	91.3	TX Decatur	Calls, g
1218	KEYN	103.7	KS Wichita	Billy preston n KEYN, jingle, retro-oldies
1219	KANZ	91.1	KS Garden City	800-678-7444 / Radio Reader checks to HPPR
1220	KSSH	96.3	KS Ingalls	Super Hits 96, area promos
1221	KQOB	96.9	OK Enid	RDS: BOB FM; Tinker Federal Credit Union
1222	KSPI	93.7	OK Stillwater	Local ad
1224	KVRK	89.7	TX Sanger	89-7 Power-FM, pr-g?????????
1225	KTSO	94.1	OK Glenpool-Tlsa	94.1 The Sound
1226	KWFX	100.1	OK Woodward	RDS: KWFX
1234	KWGS	89.5	OK Tulsa	RDS: KWGS
1235	*KOCB	103.7	OK Wilburton	Wilburton ad
1237	KSNP	97.7	KS Burlington	97-7 Th Dog, Flint Hills home 4clasic hits
1240	KXOO	94.3	OK Elk City	Weatherford ads
1241	*KHMY	93.1	KS Pratt	Hutchinson & KS ads, calls, H's hit mx stn
1246	KYQQ	106.5	KS Arkansas City	Mexican music, Lobo ID
1247	KFH	98.7	KS Clearwater	KFH Radio
1248	*KKEN	97.1	OK Duncan	Real Country
1248	KRAV	96.5	OK Tulsa	Tulsa ad
1250	KAUV	94.3	AR Viola	Red White & Blue Festival in Mountain Home
1251	KRXO	107.7	OK Oklahoma City	RDS: KRXO...107.7 FM...
1252	KTHR	107.3	KS Wichita	Wichita ad, 1073theroad.com, Clear Channel
1253	*KFXJ	106.7	KS Hugoton	RDS: SIEMPRE; Various KS and sw KS ads
1301	KFBZ	105.3	KS Haysville	Wichita ad, more buzz mx on 1053 the Buzz
1312	KLDG	102.7	KS Liberal	KS ads, k, Joe Denoyer ancr, requests
1313	KBTN	99.7	MO Neosho	99-7 KBTN.com
1314	KICM	97.7	OK Healdton	Ardmore & Lone Grove ads, 580 AC
1315	KFXI	92.1	OK Marlow	Calls, OK QTH
1319	*KLAW	101.3	OK Lawton	Local media refs, k concert promo Ft. Sill
1321	KMUW	89.1	KS Wichita	This is FM89 KMUW, your connectn to world
1322	KOYN	93.9	TX Paris	Coin 93-9
1323	KLSR	105.3	TX Memphis	Weak ID
1325	*KFXJ	104.5	KS Augusta	RDS: KFXJ-FM THE FOX
1329	KKNG	93.3	OK Newcastle	Area ads

1330	KQBK	104.7	AR Booneville	RDS: KQBK-FM; Van Buren and Fort Smith ads
1331	KFTI	92.3	KS Newton	Classic Country 92.3
1333	KTTG	96.3	AR Mena	Fort Smith ad
1334	KLLI	105.3	TX Dallas	Dallas ads, Live 105-3
1335	KZPS	92.5	TX Dallas	lonestar925.com
1340	*KWIC	99.3	KS Topeka	Classic Hits 99.3 The Eagle
1348	KHBZ	94.7	OK Oklahoma City	RDS: THEBUZZ; Wormy Dog saloon ad
1350	KLOR	99.3	OK Ponca City	Calls, Ponca City QTH
1353	KSAL	104.9	KS Salina	Salina QTH
1355	KFFX	104.9	KS Emporia	Mix 104.9, weather
1356	*KCDL	99.3	OK Cordell	99-3 the Zoo, OK QTH, calls
1359	*KADA	99.3	OK Ada	Cool 99.3, Cordell & Clinton ads, pop-rock
1400	KRIG	104.9	OK Nowata	KRIG Nowata-Bartlesville, real cntry KRIG
1415	*KDXY	104.9	AR Lake City	104.9 the Fox
1420	*KVLD	99.3	AR Atkins	Spanish music
1426	KHPA	104.9	AR Hope-Prescott	104.9 Super Country 105
1434	KAJK	99.3	TX White Oak	Jack FM, Playing what we want
1435	KURB	98.5	AR Little Rock	B98.5
1439	WJMI	99.7	MS Jackson	RDS: WJMI 99.7 FM
1440	KECO	96.5	OK Elk City	Local ad
1444	KCTY	94.9	TX Arlington	Calls, weather
1445	KKJQ	97.3	KS Garden City	Southwest KS refs
1449	KIXB	103.3	AR El Dorado	Kix 103; k
1450	KMRX	96.1	AR El Dorado	El Dorado ads
1500	KUAR	89.1	AR Little Rock	Rythm and news for central AR
1502	KATT	100.5	OK Oklahoma City	The Cat
1506	KSCS	96.3	TX Fort Worth	kscs.com, rascal Flats concert promo; k
1508	KTCS	99.9	AR Fort Smith	Arklahoma's best country
1517	KDYN	96.7	AR Ozark	Gretchen Wilson on Real Country
1527	KTYS	96.7	TX Flower Mound	Twister, k, Fort Worth & Arlington ads
1934	KCKS	94.9	KS Concordia	Concordia ad

Jun 26 Tr (BR)

0125	WNXR	107.3	WI Iron River	Jingle: 60s 70s & more WNXR (prev Au)
0137	WMQT	107.7	MI Ishpeming	Upper MI's hit music...Q107 WMQT
0202	WVCN	104.3	MI Baraga	Trail Ridge Ranch, VCY Amer.org (prev MS)
0215	*WCUP	105.7	MI L'Anse	Eagle Country 105.7, weather
2012	*CKYM	88.7	ON Napanee	The new 88.7 FM, launch soon (Fenelon)

Jun 28 Es (BR)

1313	WMAU	88.9	MS Bude	RDS: MPB
1318	KHLA	92.9	LA Jennings	92-9 The Lake, super fun for classic hits
1332	KSCS	96.3	TX Fort Worth	Dallas ad
1334	KNOE	101.9	LA Monroe	Calls, contest
1335	KZMZ	96.9	LA Alexandria	Calls, eagles
1336	KMYX	92.3	LA Rayville	92.3 Anything Country, KMYX Rayvil-Monroe
1340	*KERX	95.3	AR Paris	The X 95-3, 479-484-7284, Arklahoma QTH
1344	KAYD	101.7	TX Silsbee	Silsbee Toyota, area ads
1349	KBXX	97.9	TX Houston	RDS: THE BOX
1350	KROI	92.1	TX Seabrook	Praise 92.1 FM, g-music
1351	KUHF	88.7	TX Houston	RDS: KUHF-FM; c
1353	KYKR	95.1	TX Beaumont	95-1 the Kicker
1354	KWCL	96.7	LA Oak Grove	Bastrop ads
1355	*KSHN	99.9	TX Liberty	Texas State Radio News, Calls
1357	KQHN	97.3	TX Waskom	Shrevepor and area ads, Mix 97-3
1358	KPCH	97.7	LA Dubach	Ruston ad
1359	KZRZ	98.3	LA West Monroe	Sunny 98.3
1400	KTXJ	102.7	TX Jasper	102.7 KTXJ, maybe country music ????????
1401	KLDN	88.9	TX Lufkin	Red River Radio station list in ID
1402	KAFX	95.5	TX Diboll	RDS: KFOX; Sunny 95-5, calls, East TX, k??
1410	KYKS	105.1	TX Lufkin	yr list to Kix 105 30 min ride in the ctry
1417	KRMD	101.1	LA Oil City	Calls
1420	KIPR	92.3	AR Pine Bluff	Power 92 Jams, #1 for hh&rnb, urban, LR ad
1441	*KYGL	106.3	AR Texarkana	Boulevard Optical on TX Blvd, kygl.com
1442	KKDA	104.5	TX Dallas	urban, K-104
1445	*KSAR	92.3	MO Thayer	Hometown Radio KSAR
1446	KWKQ	94.7	TX Graham	Archer City ad – OLD WOODWARD STN?
1450	KCUL	92.3	TX Marshall	La Invasora, Spanish, Longview ad
1459	KCCU	90.3	OK Ardmore	kccu.org
1500	KCSC	90.1	OK Edmond	Calls, McAlester mentioned
1501	KOSU	91.7	OK Stillwater	RDS: NPR NEWS / OKLAHOMA
1502	KETR	88.9	TX Commerce	Wolfe City & Marble Falls news items
1507	KWFC	89.1	MO Springfield	KFFC weather, 2:07 TC
1514	KICM	97.7	OK Healdton	Ardmore ads
1520	KWGS	89.5	OK Tulsa	Public Radio Tulsa, Broken Arrow PSA, c
1525	*KSHU	90.5	TX Huntsville	You're listning to classical music on KSHU

1333	KZKL	90.5	TX Wichita Falls	K-Love
1338	KNYD	90.5	OK Broken Arrow	Oasis Neetwork, g, Tulsa PSAs
1600	KFTI	92.3	KS Newton	RDS: KFTI
1602	KTSO	94.1	OK Glenpool-Tlsa	RDS: SOUND
1606	*KBMP	90.5	KS Enterprise	Bott Radio Netwk, north-central KS area wx
1608	KSKL	94.5	KS Scott City	RDS: TALK OF THE TOWN...KOOL 94

Jun 30 ES (BR)

1832	*KWND	88.3	MO Springfield	Welcome to clean air 88.3 the wind
1845	KSCS	96.3	TX Fort Worth	All the best country ... KSCS D-FtW TX TX
1915	WMAU	88.9	MS Bude	RDS: MPB; c
1916	WMPR	90.1	MS Jackson	RDS: TH VOICE OF THE C'MUNITY WMPR 90.1 FM
1917	KRVS	88.7	LA Lafayette	Cajun music, French talk
1918	WUSJ	96.3	MS Jackson	RDS: US 96.3; k
1921	WBKL	92.7	LA Clinton	Positive Encouraging K-Love
1923	WMAE	89.5	MS Booneville	RDS: MPB 89.5; c
1924	KFTE	96.5	LA Breaux Bridge	RDS: PLANET; pr
1926	KXKC	99.1	LA New Iberia	RDS: KXKC
1937	KTDY	99.9	LA Lafayette	Cypress Bayou Casino in Charenton
1928	WQST	92.5	MS Forest	RDS: WQST; g
1930	KYKZ	96.1	LA Lake Charles	Southwest LA's Country leader Kix 96
1933	WMAW	88.1	MS Meridian	RDS: MPB
1935	WWJK	94.7	MS Jackson	Jack FM, Doors
1938	WEMX	94.1	LA Kentwood	RDS: MAX 94.1; Baton Rouge's Max 94.1
1939	KRDJ	93.7	LA New Iberia	Acadiana's Classic Rock
1940	WCKK	98.3	MS Carthage	Local ad
1941	*WCDV	103.3	LA Hammond	Born in USA weeknd, Sunny 103.3, soft rock
1948	WWNO	89.9	LA New Orleans	RDS: WWNO; Prairie Home Companion
1950	WYPY	100.7	LA Baton Rouge	New Country 100.7; request line 499-....
1952	*WRTM	100.5	MS Port Gibson	RDS: WRTM SMOOTH 100.5 FM

Jul 7 Es (BR)

1719	KYCU	89.1	OK Clinton	Serving the OK and TX areas...
1728	KFKF	94.1	KS Kansas City	RDS: KFKF; k
1811	KSSH	96.3	KS Ingalls	Super Hits 96, o
1840	KRGY	97.3	NE Aurora	Hastings & Grand Island ads
1849	WOLR	90.3	FL Lake City	Live Oak ad, 91-3 FM, g
1904	WAFJ	88.3	SC Belvedere	Promo: Ring Bros B&B Circus in Aikin; g

Jul 8 Es (BR)

1208	*KKPK	92.9	CO Colorado Spg	92-9 the Peak FM, jingle, r, local ad
1212	*KCCY	96.9	CO Pueblo	RDS: Y-96.9; Today's best ctry Y96.9, ad
1228	KSWN	93.9	NE McCook	Loa; ad, US 93-9, r
1230	KGDQ	101.9	CO Colorado Spg	La Gran D, Mexican music, Spanish
1740	KNIN	92.9	TX Wichita Falls	Today's hit music, 92-9 NIN
1742	WQSI	93.9	AL Union Springs	Calls, Tiger Communications, Flat-out ctry
1850	KSLT	107.3	SD Spearfish	Calls
1852	KAML	96.9	WY Gillette	The Edge, Gillette weather, p
1853	KJYO	102.7	OK Oklahoma City	KJ103.com
1855	KTPT	97.9	SD Rapid City	Modern Positive Hits 97 The Point
1856	KGFX	92.7	SD Pierre	Pierre versus Redfield baseball, Pierre ad
1857	KPLO	94.5	SD Reliance	RDSL KPLO 94 COUNTRY
1901	KYYI	104.7	TX Burkburnett	Wichita Falls QTH, 104.7 The Bear
1902	KMGZ	95.3	OK Lawton	Lawton & Duncan ads
1912	KZZS	98.3	WY Story	98-3 The Peak
1918	KSQY	95.1	SD Deadwood	95-1 K-Sky sports, fire south of Hot Spgs
1921	KOUT	98.7	SD Rapid City	Rapid City QTH, Cat Country
1924	KKMK	93.9	SD Rapid City	Magic 93.9
1932	KLGT	92.9	WY Buffalo	Hot Country Kicks 92.9, WY/MT QTH
1950	WQUE	93.3	LA New Orleans	RDS: Q93; Q-93 ID, urban, New Orleans ad
1915	KHBZ	94.7	OK Oklahoma City	94-7 The Buzz

Jul 9 MS (BR) (Single long burst)

0925	KJMK	107.3	MO Lexington	Magic1073.com, many Magic 107.3 ID's
0926	KFTI	92.3	KS Newton	Classic Country 92-3

Jul 10 Es (BR)

1553	KHLA	92.9	LA Jennings	92-9 The Lake, #1 for classic hits
1557	KZMZ	96.9	LA Alexandria	The official station for LSU Football, ad
1600	*KVMV	96.9	TX McAllen	Songs of faith hope and love KVMV
1602	KJIC	90.5	TX Santa Fe	KJIC 90.5, g
1609	KPFT	90.1	TX Houston	KPFT Houston 90.1 FM, Sound Awake prgm

1614	KBXX	97.9	TX Houston	97-9 The Box
1641	WDVW	92.3	LA LaPlace	Diva 92.3, dance-pop music, New Orleans ad
1645	WCPR	97.9	MS D'Iberville	CPR Rocks
1702	KZWA	104.9	LA Moss Bluff	Oak Pk Methdst Ch (Lk Charles), Vibe 104-9
1705	KBZZ	96.7	LA Morgan City	The New Mix 96.7, Thibodaux ad
1734	WPAS	89.1	MS Pascagoula	The Passage, g
1735	WZNF	95.3	MS Lumberton	The Gulf Coast's Classic Rock
1736	WFFN	95.3	AL Coaling	Ad: Help wanted Tuscaloosa dot-com
1845	*WWLD	102.3	GA Cairo	Tallahassee ads, urban
1810	KJFK	93.7	TX Austin	RDS: AUSTIN
1815	KAMX	94.7	TX Luling	The Mix, Austin ad
1819	KVTT	91.7	TX Dallas	The Truth 91.7 KVTT
1820	KCBI	90.9	TX Dallas	Calls, Dallas QTH, Ch-8 Weather Center
1830	KIVY	92.7	TX Crockett	Obit Evelyn Stephens (Rev Bob Beasley)

Jul 11 Es (BR)

1018	KJTH	89.7	OK Ponca City	89-7 The House, KLVV mentioned
1024	KNYD	90.5	OK Broken Arrow	Tulsa event promo

Jul 13 Es (BR)

1726	WLMS	88.3	FL Lecanto	Spirit FM 88.3 90.5 ID, g-music
1727	*WGSG	89.5	FL Mayo	Lake City/White Spgs refs, 386 AC, ID, gm
1729	WXTB	97.9	FL Clearwater	98 Rock, even promo
1739	WSJT	94.1	FL Lakeland	Calls twice, jingle
1741	WBVM	90.5	FL Tampa	90.5 Spirit FM, central FL
1743	WHPT	102.5	FL Sarasota	Manatee Cty, Sarasota in ads
1747	WYUU	92.5	FL Safety Harbor	SS, Latin music
1750	*WXOF	96.3	FL Yankeetown	Ad for Inglis and area, oldies-rock
1752	WLYX	96.7	GA Valdosta	Statenville NWS wx, legal ID, urban
1753	*WLTM	96.7	GA Peachtree City	Lite 96
1754	*WKZM	104.3	FL Sarasota	Mission Network News dot-org
1755	WHBX	96.1	FL Tallahassee	First Team Mitsubishi ad
1756	WLLD	98.7	FL Holmes Beach	Tampa Bay QTH
1805	*WEKS	92.5	GA Zebulon	The all new 92-5 the Bear, k, local promo
1815	WIKX	92.9	FL Charlotte Hbr	Calls
1821	WFSY	98.5	FL Panama City	Ad: Lloyd Nisan of Panama City
1830	*WJTG	91.3	GA Fort Valley	Family Life R, on air couple mos, Macon
1831	WHTF	104.9	FL Havana	Hot 104-9, Tallahassee, Thomasville refs
1902	WDJR	96.9	AL Enterprise	RDS:CNTRY969; TheBigDog 96k WDJR Ent-Delta
1903	WFBX	94.5	FL Parker	94-5 The Fox.com, Bay County promo
1911	WMTM	93.9	GA Moultrie	Atl Braves bb on Oldies Radio Cruisin' 94
1923	WNCV	93.3	FL Shalimar	Fort Walton Beach Landing
1926	WVFJ	93.3	GA Manchester	Georgia weather, J-93.3
1958	WDVW	92.3	LA Laplace	Diva 92.3

Jul 14 Es (BR)

1120	WRBQ	104.7	FL Tampa	Tampa ad
1121	WXTB	97.9	FL Clearwater	98 Rock
1125	WYUU	92.5	FL Safety Harbor	SS, Latin music
1131	WIKX	92.9	FL Charlotte Hbr	Area ads
1135	WJUF	90.1	FL Inverness	Fundraising
1141	WUFT	89.1	FL Gainesville	Classic 89, c
1221	WRMF	97.9	FL Palm Beach	97-9 WRMF plays the best variety
1222	WBLX	92.9	AL Mobile	BLX, hiphop and rnb
1225	WGES	90.9	FL Cutler Bay	Spanish Christian music
1230	....	92.9	.. ...	Spanish with ads
1232	WDVW	92.3	LA Laplace	Diva, New Orleans anct
1238	WRBH	88.3	LA New Orleans	Person reading aloud
1239	WGCM	102.3	MS Gulfport	Gulfport, D'Iberville ads
1240	WYLD	98.5	LA New Orleans	Rythm 98 WYLD
1242	WPRF	94.9	LA Reserve	NO's inspiration stn 94.9 Praise FM, g-mx
1247	WZKM	89.7	MS Waynesboro	AFR
1258	WRXW	93.9	MS Pearl	Jackson's new rock station 93-9
1259	KQKI	95.3	LA Bayou Vista	Berwick Civic Center promo, soft rnb
1304	KKND	106.7	LA Port Sulphur	106-7 KND
1306	WEZB	97.1	LA New Orleans	B97.com, pop-rock
1318	KROI	92.1	TX Seabrook	Houston's Inspiration Station
1323	KKBQ	92.9	TX Pasadena	The New 93Q, ouston QTH
1930	KIAI	93.9	IA Mason City	RDS: KIA-FM upon checking

Jul 15 Es (BR)

1002	WLWI	92.3	AL Montgomery	RDS: I92 WLWI; old-time country-gospel
1020	WDVW	92.3	LA Laplace	VIP Club at Diva923.com
1025	WBBN	95.9	MS Taylorsville	B95, k

1028	WMBU	89.1	MS Forest	Moody gt
1050	KTGL	92.9	NE Beatrice	Nostalgic rock...92-9 The Eagle, NE ad
1059	KZNA	90.5	KS Hill City	This is HPPR, NPR c
1100	KQMA	92.5	KS Phillipsburg	This is KKAN
1135	WPAE	89.7	MS Centreville	RDS: SOUND WE GET OUT THE WORD OF GOD
1139	WUSJ	96.3	MS Jackson	RDS: US96.3; k
1141	WMAE	89.5	MS Booneville	RDS: MPB 89.5
1142	WMAO	90.9	MS Greenwood	RDS: MPB
1143	*KLAA	103.5	LA Tioga	Alexandria ad
1154	WSNA	94.1	TN Germantown	Memphis ad, calls
1155	*WIVG	96.1	MS Tunica	Mexican music
1648	KJRV	93.3	SD Wessington Sp	Big Jim 93.3, classic rock
1650	KPLO	94.5	SD Reliance	Pierre ad
1704	WMAU	88.9	MS Bude	RDS: MPB 88.9, Jackson-Tupelo weather
1707	KZRZ	98.3	LA West Monroe	Ruston ad

Jul 16 Es (BR)

1202	WBLX	92.9	AL Mobile	93-BLX, urban
1129	WCMQ	92.3	FL Hialeah	RDS: CLASSICA; Spanish, Miami ad
1130	WQCS	88.9	FL Fort Pierce	Legal ID, info@wqcs.org

Jul 17 Tr (BR – East Hill)

0930	*CILV	88.5	ON Ottawa	Live 88-5 the new alternative
------	-------	------	-----------	-------------------------------

Jul 23 Es (BR)

1640	WDJR	96.9	AL Enterprise	The big dog country 969; RDS: CNTRY969
1649	WRBQ	104.7	FL Tampa	Tampa Bay and Seminole in ad
1656	WRTO	98.3	FL Goulds	SS tropical music
1657	WOOF	99.7	AL Dothan	Dothan news
1658	*WAGF	101.3	AL Dothan	Calls
1614	WLRQ	99.3	FL Cocoa	Light Rock 99.3, Merritt Isld in traffic
1737	WMJY	93.7	MS Biloxi	Island View Casino ad
1740	WMFT	88.9	AL Tuscaloosa	Moody Bdg Network, Prime Time America pgm
1741	WSLY	104.9	AL York	Whynot MS, 601-483-4940, gospel hits 104-9
1750	WUJM	96.7	MS Gulfport	MS Gulf Coast
1754	WLMG	101.9	LA New Orleans	Magic
1800	*KQIS	102.1	LA Basile	Lafayette ad, KQIS Basile Lafayette ID
1820	KBZZ	96.7	LA Morgan City	Big Wheels Casino on Bayou Blue (Gray LA)
1823	WNOE	101.1	LA New Orleans	Eddie Tourelle's Northpk Honda, Covington
1825	WYYW	95.1	MS Marion	Lauderdale County political ad
1827	*KHTE	96.5	AR England	Saline County phone number in ad
1828	WPOW	96.5	FL Miami	Dolphins tickets online
1830	KLRE	90.5	AR Little Rock	Calls
1832	WBSN	89.1	LA New Orleans	Wms Blvd baptistt Ch, lifesongs.com, se LA
1834	WZKM	89.7	MS Waynesboro	601-713-0500 (MS Connection) //91.7, 90.9
1840	WKZW	94.3	MS Sandersville	KZ 94-3
1842	WQUE	93.3	LA New Orleans	Q93, urban
1847	WPAS	89.1	MS Pascagoula	Mobile ad
1856	WTUG	92.9	AL Northport	Calls
1857	WBLX	92.9	AL Mobile	93 BLX
1913	KSWP	88.9	TX Lufkin	Calls
1915	KSHU	90.5	TX Huntsville	Calls, Bruce Springsteen
2051	KCBI	90.9	TX Dallas	RDS: KCBI-FM; gt
2052	KBFB	97.9	TX Dallas	979thebeat.com
2053	KTTG	96.3	AR Mena	Sports station, discussing Razorbacks
2054	KLUV	98.7	TX Dallas	Dallas ad

Jul 25 Es (BR)

1751	WAAC	92.9	GA Valdosta	Valdosta & Quitman ads, 92-9 Country
------	------	------	-------------	--------------------------------------

Jul 26 Es (BR)

1453	WCMQ	92.3	FL Hialeah	RDS: CLASICA; Spanish ads
1458	WAYF	88.1	FL West Palm Bch	RDS: WAY FM; gm
1502	WMCU	89.7	FL Miami	RDS: SPIRITFM; g
1504	WCNO	89.9	FL Palm City	Okeechobee ad
1507	WGES	90.9	FL Cutler Bay	RDS: GENESIS; Spanish g-music
1510	WLDI	95.5	FL Fort Pierce	RDS: WILD
1514	WRMB	89.3	FL Boynton Beach	RDS: 89.3 WRMB.ORG...
1518	*WBGF	93.5	FL Belle Glade	Spanish, Mexican music
1523	WFLC	97.3	FL Miami	97.3 The Coast
1525	WZZR	94.3	FL Riviera Beach	Real Radio 94.3...Home Team, talk, S-FL
1530	KKRW	93.7	TX Houston	Houston's only...station
1533	WKEZ	96.9	FL Tavernier	Easy FM



1535	*WHLG	101.3	FL Port St Lucie	Locals references, weather
1536	WCZR	101.7	FL Vero Beach	Real radio, wczr.com, //94.3
1538	WDGL	98.1	LA Baton Rouge	LA EAS tt, 10 in row clas-rock Eagle 98.1
1542	WCDV	103.3	LA Hammond	Hammon ad
1547	KRKA	107.9	LA Erath	Hot 107.9 Acadiana's hot music station
1552	KQXL	106.5	LA New Roads	Michael Baisden Show
1553	KBCE	102.3	LA Boyce	102-3 Jams
1557	KQIS	102.1	LA Basile	RDS: 1021KQIS
1559	WHDR	93.1	FL Miami	Calls
1600	KZLG	95.9	LA Mansura	KZLG 95.9
1606	....	104.9	LA ...	French talk, stereo
1616	WZMQ	106.3	FL Key Largo	Spanish talk and music
1617	WRMA	106.7	FL Ft Lauderdale	Spanish talk and music
1619	WEDR	99.1	FL Miami	99 jams, S-FL's only station for HH & RnB
1617	WRMF	97.9	FL Palm Beach	Belle Glade ad
1620	WFLM	104.7	FL White City	104-7 The Flame WFLM, advertising promo
1621	WAVW	92.7	FL Stuart	RDS: WAVE 927; Port St. Lucie traffic
1623	WLRN	91.3	FL Miami	RDS: WLRN
1624	WWKA	92.3	FL Orlando	Orlando QTH
1632	KQID	93.1	LA Alexandria	Lincoln Park's latest, and it's on Q93
1637	WQNZ	95.1	MS Natchez	Ad: Heritage Dodge in Prentiss
1640	KRVS	88.7	LA Lafayette	KRVS Lafayette-Lake Charles, c
1642	WRXK	96.1	FL Bonita Sprgs	Naples ad
1644	WLWI	92.3	AL Montgomery	Local ads
1645	KOJO	91.1	LA Lake Charles	RDS: R.MARIA g
1647	*KBIO	89.3	LA Natchitoches	Bible study 352-5017 PSA (100 watts)
1649	WMAU	88.9	MS Bude	RDS: MPB 88.9
1650	KMXH	93.9	LA Alexandria	Michael Baisden show; Mix 93.9, central LA
1656	WVVE	100.1	FL Pan City Bch	RDS: 70S 80S WAVE 100; pop
1658	KXTB	89.7	TX Beaumont	Family Radio
1659	WPAE	89.7	MS Centreville	800-324-1108 checks; KBAE/WPAE ID
1700	KYFL	89.5	LA Monroe	KYFL Monroe
1701	WAGF	101.3	AL Dothan	Legal ID, r&b
1703	KCOL	92.5	TX Groves	KCOL Groves-Pt Arthur, a Clear Channel strn
1706	WYYX	97.7	FL Bonifay	RDS: NEWROCK 97X
1710	KRDJ	93.7	LA New Iberia	RDS: ACADIANA
1715	WBBV	101.3	MS Vicksburg	Fun Country River 101
1721	KZRZ	98.3	LA West Monroe	Ad: North Point Ford in Bastrop
1722	KKST	98.7	LA Oakdale	Alexandria ad
1723	KNOE	101.9	LA Monroe	Calls
1725	KPEL	105.1	LA Abbeville	Calls, Sean Hannity show promo
1730	KNEK	104.7	LA Washington	RDS: KNEK-FM
1731	WRTM	100.5	MS Port Gibson	RDS: WRTM-FM
1733	KEZP	104.3	LA Bunkie	Tiger, classic rock, Alexandria ad
1735	*WGNL	104.3	MS Greenwood	RDS: WGNL-FM
1738	KRRV	100.3	LA Alexandria	Ville Platte and central LA ads
1739	*WBFA	101.3	AL Smiths	101-3 The Beat...blazin' 10 songs in a row
1740	WWNO	89.9	LA New Orleans	RDS: WWNO-FM
1742	WDJR	96.9	AL Enterprise	RDS upon checking: CNTRY969
1744	KZWA	104.9	LA Moss Bluff	Vibe 105
1745	*KPTI	105.3	TX Crystal Beach	ID as 104.9
1746	KAJN	102.9	LA Crowley	Calls, TV10 meteorologist, area refs
1750	KKGB	101.3	LA Sulphur	Pirate 101-3, classic rock, weather
1751	KZMZ	96.9	LA Alexandria	Alexandria ad
1753	KXKC	99.1	LA New Iberia	Legal ID includes New Iberia-Lafayette
1755	KVVP	105.7	LA Leesville	Country 105 the big dog
1801	KQXY	94.1	TX Beaumont	Local ad, Q94
1804	KBEB	106.7	LA Rayne	Big hits from the 60s & 70s B-106.7
2013	KRUF	94.5	LA Shreveport	Bossier City
2015	*KHLR	94.9	AR Maumelle	The new 94-9 hallelujah
2016	KHTE	96.5	AR England	Hot 96-5, #1 for Hiphop and R&B
2017	*KVKI	96.5	LA Shreveport	Calls
2019	*KWLR	96.9	AR Maumelle	K-Love contest
2021	KABZ	103.7	AR Little Rock	Sports talk, Fox promos
2023	KQUS	97.5	AR Hot Springs	US97
2029	*WSMC	90.5	TN Collegedale	Calls, c
2031	*WAGO	88.7	NC Snow Hill	RDS: GOMIX RADIO MUSIC TO THE HIGHEST; gm
2033	*WRSV	92.1	NC Rocky Mount	Urban, DJ promoting gig at Club Rock City

Jul 27 Es (BR)

1318	WPAS	89.1	MS Pascagoula	Mobile ad (First Southern Mortgage); g
1322	WQUE	93.3	LA New Orleans	University of New Orleans ad, urban
1341	WUSJ	96.3	MS Jackson	Jackson, Pearl ads
1350	WEMX	94.1	LA Kentwood	Baton Rouge QTH, urban
1359	KIKL	90.9	LA Lafayette	Positive encouraging K-Love
1402	WMPN	91.3	MS Jackson	MPB weather

Jul 28 Es (Clarendon NY @ Jim Renfrew's)

1900 KVRN 88.7 AR Marvell Calls

Aug 1 Tr (BR – East Hill site)

1035 \*CJHR 98.7 ON Renfrew Renfrew County news, mono, eclectic music  
1044 \*WNYO 88.9 NY Oswego Calls

Aug 3 Tr (BR – East Hill/Main Cottage)

0919 \*CIMY 104.9 ON Pembroke My FM interactive 9 at 9; Lennon Imagine  
1006 WMMQ 94.9 MI East Lansing Calls, MI psa. Michaels in Mornng (some MI)

Aug 5 Tr (BR – East Hill)

0809 \*CFTX 96.5 QC Gatineau Tag in long ID, urban-pop-dance mix, FF  
0827 \*CKAV9 95.7 ON Ottawa Aboriginal Voices R., pop (native artists)  
0833 \*CJWL 98.5 ON Ottawa Your at work R Stn 985thejewelcom, EE/FF m

Aug 6 Tr (Argyle / TO – Joker's Hill)

0910 WBLU 90.3 MI Blue Lake Legal ID, w-MI weather (in Argyle)  
1040 WBMI 105.5 MI West Branch Ad: Grimmert's Audo Body in Gladwin (JH)  
1046 \*WYTE 106.5 WI Marshfield Calls twice, 9;46 TC  
1050 WXRX 104.9 IL Belvidere 104.9 the X, Winnebago Cty, WREX ment, pr  
1059 WPJP 100.1 WI Pt Washington Wauwatosa ad, Relevant Radio, Catholic  
1101 WVCX 98.9 WI Tomah Revive Our Hearts (gt) begins  
1128 WCOW 97.1 WI Sparta Juneau County Fair, Cow 97, Tomah  
1126 \*WBFX 101.3 MI Grand Rapids 101thefoxrocks.com  
1133 WCFX 95.3 MI Clare Your music 95-3 CFX  
1135 \*WLJY 96.7 WI Whiting Light 96.7 WLJY, mr  
1140 WNWN 98.5 MI Coldwater Lower MI ads, Win 98  
1143 WZBY 99.7 WI Sturgeon Bay Guaranteed music variety...99-7 The Bay, r  
1150 WCSG 91.3 MI Grand Rapids Family friendly 91.3 WCSG, Cornerstone U  
1155 WKKV 100.7 WI Racine WKKV-FM Racine-Milwaukee, WI Dells ad  
1200 \*KGAC 90.5 MN St. Peter Legal ID includes Mankato, c, weather  
1201 WPNE 89.3 WI Green Bay WI Public Radio 89.3 WPNE FM Green Bay, c  
1204 \*WMMA 93.9 WI Nekoosa Relevant Radio, Catholic  
1215 WJXQ 106.1 MI Charlotte 106 days of summer on Q106, pr  
1254 WPPN 106.7 IL Des Plaines Spanish  
1304 WYBR 102.3 MI Big Rapids Your summertime radio station Y-102, rock  
1311 WIBA 101.5 WI Madison Your classic rock station 101.5 IBA-FM  
1312 WMRR 101.7 MI Lansing 101.7 Mike FM, r  
1321 \*WRCL 93.7 MI Frankenmeuth Club 93-7  
1330 WTKM 104.9 WI Hartford Polka, WI references

Aug 7 Tr (TO – north / JH)

0014 WKSJ 102.7 PA Williamsport Big hits big fun 102.7 Kiss FM  
0115 WZBY 99.7 WI Sturgeon Bay 99.7 The pay, Paul Simon (Call Me AI)  
0121 WJIM 97.5 MI Lansing Lansing Help Wanted.com, the new 97-5  
0130 CJDL 107.3 ON Tillsonburg New Country Classic Country Country 107-3  
0207 WSGW 100.5 MI Carrollton Coast to Coast on FM Talk 100.5

Aug 8 Tr (TO – JH)

0819 \*WMRX 97.7 MI Beaverton Bay City and area obits

Aug 8 MS (BR) Perseids

1728 KBBK 107.3 NE Lincoln On Interst 80 this mornng betw Linc & Omaha

Aug 9 Tr (BR – Ledge Hill)

0601 WOWQ 102.1 PA Du Bois Legal ID, CNN News, k  
0620 WDDH 97.5 PA St. Marys The Hound, k  
0732 WCOF 89.5 NY Arcade FLN

Aug 10 MS (BR) Perseids

0747 KTHR 107.3 KS Wichita 107-3 The Road

Aug 11 Tr (BR)

0858 \*CJDL 107.3 ON Tillsonburg Weak country //1510

Aug 11 MS (BR) Perseids

1419	WZZK	104.7	AL Birmingham	Calls (prev Es)
<u>Aug 12 Tr (TO – East of Bluffs)</u>				
0015	*CKYM	88.7	ON Napanee	All-new 88.7, 88-7 My FM, 613-354-4554
<u>Aug 12 MS (BR) Perseids</u>				
0627	WHTF	104.9	FL Havana	Hot 104.9, dance music (prev Es)
<u>Aug 12 Es (BR)</u>				
1034	KFFX	106.7	KS Hugoton	Spanish, Mexican music
1035	*KGGO	94.9	IS Des Moines	95-KGGO, Des Moines weather
1038	KKOW	96.9	KS Pittsburg	RDS: THE KOW; k
1039	*WBBA	97.5	IL Pittsfield	RDS: WBBA97.5
1040	KSSZ	93.9	MO Fayette	RDS: EAGLE; legal ID, computer talk, ad
1042	KCLR	99.3	MO Boonville	Columbia MO ads
1046	*KJIR	91.7	MO Hannibal	RDS: THECROSS; g-music
1047	*KGRC	92.9	MO Hannibal	Real 92-9, American Top 20
1050	KJLU	88.9	MO Jeffrson City	calls, g-music
1053	KCMQ	96.7	MO Columbia	Calls
1102	KPVR	94.1	MO Bowling Grn	St. Louis announcement
1103	KICK	97.9	MO Palmyra	Racing Country USA
1104	KFH	98.7	KS Clearwater	Calls
1105	KRES	104.7	MO Moberly	RDS: KRES, m
1107	KMXV	93.3	MO Kansas City	Local ad
1108	KINZ	95.3	KS Humboldt	Legal ID includes Chanute
1110	*KJCV	89.7	MO Country Club	Greater Kansas City Area
1111	KHCD	89.5	KS Salina	NPR, Wichita-Hutchinson etc weather
1112	KSAL	104.9	KS Salina	Dust in the Wind, Classic Hits 104-9
1113	KAAN	95.5	MO Bethany	Ad: Corner Café in Gallatin
1114	KBEZ	92.9	OK Tulsa	Tulsa ad
1134	*WAYT	88.1	GA Thomasville	88.1 Way FM, Tallahassee Baptist Church
1140	KZNA	90.5	KS Hill City	High Plains Public Radio
1143	WTNT	94.9	FL Tallahassee	wtnfm.com, Tallahassee anct
1144	WBZE	98.9	FL Tallahassee	WBZE-FM, local ad
1152	KFRX	102.7	NE Lincoln	Lincoln's hit music 102-7 KFRX
1153	KTMX	104.9	NE York	RDS: TICKETS FRI AUG 17 FOR THE MIX 105
1202	WPWB	90.5	GA Byron	Calls, very weak
<u>Aug 13 Tr (BR)</u>				
0407	WNWN	98.5	MI Coldwater	Win 98, k, Cold-Kalamazoo-BattleCreek QTH
0427	WFBE	95.1	MI Flint	FlintHelpWanted.com
0439	WBCL	90.3	IN Fort Wayne	g-mx, Calls 2x (0949 with Mid Morning pgm)
0447	*WHOM	94.9	NH Mt Washington	Lightrock slogan 2x
1010	WBNI	89.1	IN Fort Wayne	NPR, Break w/ pgm promo, WBNI Fort Wayne
<u>Aug 13 MS (BR) Perseids</u>				
1302	KUPH	96.9	MO Mtn Home	It's the Ozarks...969 the Bux KUPH-FM MV
1500	KNIN	92.9	TX Wichita Falls	Dave Roberts...KNIN...Wichita Falls
1322	WAAC	92.9	GA Valdosta	Calypso Music Festival September 8
1329	*WEGX	92.9	SC Dillon	Francis Marion University ad
1555	KOMG	92.9	MO Ozark	Ad for an Ozark walk-in clinic
1945	*KSDR	92.9	SD Watertown	Ad for Watertown Ford Chrysler
<u>Aug 14 Tr (TO – Bluffs)</u>				
2343	WBRX	94.3	PA Patton	Q94, Altoona ad
2346	*WJSM	92.7	PA Martinsburg	g-mx, WKSM Martinsburg-Altoona in TOH ID
2351	*WQYX	93.1	PA Clearfield	the best mix of 80s 90s & today 93-1 QYX
<u>Aug 15 Tr (TO – Bluffs)</u>				
0008	*WJOW	105.9	PA Philipsburg	After Midnite, k
0045	*WLGL	92.3	PA Riverside	Big Country, Lewisburg ad, k
0107	WHGL	100.3	PA Canton	Wiggle 100, k, weather
<u>Aug 16 MS (BR)</u>				
1930	WBLX	92.9	AL Mobile	Hiphop&RnB the big station 93-BLX (Prv Es)
<u>Aug 20 MS (BR)</u>				
1130	KKXL	92.9	ND Grand Forks	Ad: The Blue Moose (with Back 40 Room)

Aug 22 MS (BR)

1208	KOWI	97.9	IA Lamoni	BBC or accented news
------	------	------	-----------	----------------------

Aug 23 Tr (BR – Baddow)

2350	*CKPT	99.3	ON Peterborough	P's new Energy 99-3 CKPT-FM, pop, 745-9930
------	-------	------	-----------------	--

Aug 25 MS (BR)

0726	KOWI	97.9	IA Lamoni	On the Media program (guest is welcomed)
------	------	------	-----------	--

Aug 25 MS (BR)

1304	*WEZQ	92.9	ME Bangor	Calls, strong
1426	WEGX	92.9	SC Dillon	...on X92-9 Rocks Florence

Aug 26 MS (BR)

1030	KBOE	104.9	IA Oskaloosa	...your country connection KBOE
1210	*KLSC	92.9	MO Malden	River 92.9

Aug 28 Tr (TO – Bluffs/404/JH)

0946	W284AP	104.7	NY Buffalo	FLN //88.3, gm
2258	WWKC	104.9	OH Caldwell	KC 105, k
2300	WPDJ	104.9	WV Clarksburg	Legal ID, k
2343	*WXML	90.1	OH Upper Sandusky	90.1 WXML, gm
2348	WRVF	101.5	OH Toledo	Northwest OH ad

Aug 29 Tr (TO – JH)

0000	*WKTN	95.3	OH Kenton	95-3 WKTN Kenton, pop
0033	WBZX	99.7	OH Columbus	99-7 The Blitz, later central OH ad
0100	*WKRW	89.3	OH Wooster	Full WKSU station list, c
0128	WVNO	106.1	OH Mansfield	Mansfieldareahelpwanted.com
0141	*WYKL	98.7	OH Crestline	News ends (g); K-Love, gm
0147	*WJZK	104.3	OH Richwood	Billy Raven, Smoothest jazz on the radio
0216	WQIO	93.7	OH Mount Vernon	Today's hits & yests faves WQIO Eagle 93-7
0257	WNCI	97.9	OH Columbus	Ohio ads
0307	WPDJ	104.9	WV Clarksville	WPDJ jingle, k
0312	WFGI	95.5	PA Johnstown	Froggy 95-5, Portage ad, After Midnite k
0316	*WONE	97.5	OH Akron	97-5 WONE, pr
0326	WQFX	103.1	PA Russell	Rock of Jamestown & Warren 103-1 The Fox
0339	WKNB	104.3	PA Clarendon	WKNB, hot new country
0348	WOXX	99.3	PA Franklin	104.5 & 99.3 Kiss FM

Aug 31 Tr (TO – Polson St)

2256	*VEQ704	101.7	ON Toronto	The Docks drive-in movie, stereo
------	---------	-------	------------	----------------------------------

Sep 1 MS (BR)

1732	WIKX	92.9 FL	Charlotte Hbr	Port Charlotte (prev Es)
------	------	---------	---------------	--------------------------

Sep 4 MS (BR)

1600	*WSEI	92.9	IL Olney	Southeast IL in TOH ID
------	-------	------	----------	------------------------

Sep 4 Tr (BR)

2146	WLAV	96.9	MI Grand Rapids	Tigers baseball
2156	WNKL	96.9	OH Wauseon	K-Love.com promo
2254	WEZF	92.9	VT Burlington	Star 92.9 twice, Montreal QTH

Sep 5 MS (BR)

0812	WSEI	92.9	IL Olney	Obit Tohill, 82, South Union Ch, Flat Rock
------	------	------	----------	--

Sep 6 Tr (Lindsay, very low power)

1007	PIR	97.0	ON Lindsay	Mono blues between 96.9 & 97.1
------	-----	------	------------	--------------------------------

Sep 6 MS (BR)

1120 WZGC 92.9 GA Atlanta 92.9 Dave FM (prev Es)

Sep 7 MS (BR)

0919 KMFY 96.9 MN Grand Rapids ...  
1255 KMFY 96.9 MN Grand Rapids GR PUC energy-saving lighting promo  
2115 \*CHNI 88.9 NB Saint John Pumpin' strikes... (Jays, Alan Ashby ancr)

Sep 8 MS (BR)

1545 \*CBLG 89.1 ON Geraldton CBC English //89.7, clear burst  
1815 KYNU 95.5 ND Jamestown Lost Medina puppy 320-2586, Cork&(Barrel)  
2200 CHNI 88.9 NB Saint John Blue Jays (Jerry Howarth voice)

Sep 8 Tr (BR)

1910 \*CIYN 95.5 ON Kincardine 95-5 The Coast  
2219 WGNA 107.7 NY Albany TC, lovin or leavin (requests), k, ID

Sep 9 MS (BR) Piscids (CKDX off)

1022 KJRV 93.3 SD Wessington Sp Big Jim 93-3 (prev Es)  
1302 KMFY 96.9 MN Grand Rapids d'Angelo Hall cornerback (Vikings/Falcons)  
1758 \*KCRB 88.5 MN Bemidji MN Public Radio, KS...

Sep 9 Tr (BR) (CKDX off)

1720 WCTP 88.5 MI Gagetown Farver Rd Bapt Church, Christian R. 88-5  
1900 WMCE 88.5 PA Erie Legal ID incl xltr & Mercyhurst AP Net Nx  
1915 WRUR 88.5 NY Rochester Legal ID, j  
1920 WCII 88.5 NY Spencer gm //FLN 88.3, Family Life Network ID

Sep 10 MS (BR) (CKDX off)

0531 CBAF 88.5 NB Moncton New Brunswick in French; more French later  
0834 KNCM 88.5 MN Appleton State/Local news (Duluth/Lk Superior item)  
1144 KDCR 88.5 IA Sioux Center Currently in Sioux Center it's 52 degrees  
1200 KDCR 88.5 IA Sioux Center This is KDCR Sioux Center  
2048 WAMU 88.5 DC Washington Traffic with Russ O'Brien  
2358 CBVG 88.5 QC Gaspe CBC Radio (prev Es)

Sep 10 Tr (BR) (CKDX off)

1201 CKDX 88.5 ON Newmarket Extremely weak, 88-5 The Jewel, m

Sep 11 MS (BR) (CKDX off)

0859 \*KMST 88.5 MO Rolla Need an accurate head count...call KMST

Sep 11 Tr (BR) (CKDX off, returns after 18:00)

0945 WYSU 88.5 OH Youngstown 330 AC, weather  
1000 WCTP 88.5 MI Gagetown ...the Thumb area, WCTP Gg MI Chr R 88.5  
1610 CILV 88.5 ON Ottawa Live 88-5 start-up weekday mornings

Sep 18 Tr (TO - Bluffs)

2100 WDBA 107.3 PA Du Bois Legal ID, stn promos, gt, Punxutawney ads  
2115 WWGY 95.1 PA Grove City Lia, k, Froggy 95  
2117 WXUR 92.7 NY Herkimer Calls  
2152 WCOF 89.5 NY Arcade FLN gm //88.3  
2208 WBRR 100.1 PA Bradford 100.1 The Hero, rock, later local news  
2212 WOXX 99.3 PA Franklin Kiss FM, 888-432-9933  
2224 \*CFFX 104.3 ON Kingston CFFX-FM, 613-544-2340x315, old country  
2234 WGSU 89.3 NY Genesee wgsu.genesee.edu, p-folk  
2239 \*CKCU 93.1 ON Ottawa Ottawa promos, CKCU 93.1 FM event sponsor  
2226 WQFX 103.1 PA Russell Black Crows, pr, 103-1 The Fox o/FLN, CFMX

Sep 19 Tr (BR)

0540 WSKG 89.3 NY Binghamton Calls during NPR News break  
0559 WYJK 100.5 OH Bellaire Legal ID, Jack FM playing what we want  
0604 WMVL 101.7 PA Linesville Cool 101.7, oldies  
0640 WQAL 104.1 OH Cleveland Q-104, very strong  
0650 WEOS 89.7 NY Geneva NPR, weather, Cornell and 607-AC promos  
0659 WXDX 105.9 PA Pittsburgh 105-9 The X, rp  
0719 WPDX 104.9 WV Clarksburg Youre listening to True Country Star 100.9  
0731 WOVK 98.7 WV Wheeling Legal ID, traffic line: 304-214-TIPS

1421	CITE1	102.7	QC Sherbrooke	Rock Detente 102-7 Estrie, French pop
1430	WFLK	101.7	NY Geneva	Nitty Gritty Dirt Band, k, weather

Sep 23 MS (BR)

1105	....	103.3	.. ..	"Good morning I'm Alcia Haydes all weekend long"
1705	WBOS	92.9	MA Brookline	Incl Fram'ham @ Shoppers World next 2 Bobs

Sep 24 Tr (BR)

1013	*CFFX	104.3	ON Kingston	CFFX-FM, old country, testing
------	-------	-------	-------------	-------------------------------

Oct 5 Tr (TO – JH)

0240	*CHWC	104.9	ON Goderich	104-9 The Beach, \$, pop, testing (weak)
0320	CHGO	104.3	QC Val-d'Or	Go Classique Rock, pop, FF
0349	CKTR	104.9	ON North Bay	Local interview, mono
0359	*CKPT	99.3	ON Peterborough	CKPT-FM ID, upbeat pop
0404	*WKVJ	89.7	NY Dannemora	K-Love
0441	WVPS	107.9	VT Burlington	BBC, mono
0448	*CIYN	95.5	ON Kincardine	The Coast, Led Zeppelin

Oct 8 Tr (TO – JH) (CIDC off)

0140	WMUZ	103.5	MI Detroit	Calls, The Light, gm/t
0144	WTCM	103.5	MI Traverse City	Today's k mx WTCM 93.5 & 103.5, wtcmi.com
0204	*CJTK1	103.5	ON North Bay	We are the K, Sud/NB addresses, gm //95.5
0210	WCZE	103.7	MI Harbor Beach	Smile FM MI's Positive Hits, gm
0221	WCKY	103.7	OH Tiffin	Ad for downtown Findlay, k

An average year for skip, not much diversity in areas heard, and no all-day openings like in most years. One of the worst years for tropo ever.

**John Ebeling Bloomington, MN Pioneer TX-9500 FM Tuners with modified IF's Stereo Probe 9 antennas: one with rotor. One vertically mounted FM dipole Conrad RDS decoders. Various tape recorders**

Aug. 7 Tropo

1612	W221BS	92.1	Waite (St. Paul)	MN	(55w K-love xltr)
------	--------	------	------------------	----	-------------------

Sept. 7 Tropo

1700	KBPG	89.5	Montevideo	MN	
1834	W225AP	92.9	St. Paul	MN	(K-love xltr)

Sept. 26 Tropo

2232	KXLP	94.1	Eagle Lake	MN	(freq. chg)
------	------	------	------------	----	-------------

Nov. 21 Tropo

1321	K249ED	97.7	Albertville	MN	(air-1 xltr)
------	--------	------	-------------	----	--------------

From cabin in Prosit MN

Aug. 24 Tropo

2325	W265BK	100.9	Virginia	MN	(WJRF xltr)
------	--------	-------	----------	----	-------------

Sept. 2 Tropo

1000	KFML	92.7	Little Falls	MN	
------	------	------	--------------	----	--

Nov. 25 Tropo

1129	KRJB	106.5	Ada	MN	(Ex 106.3)
------	------	-------	-----	----	------------

**Ralph Strobel - 106 E. Davidson St. - Muncie, IN 47303**

**Equipment: McIntosh MR-78 FM Tuner with two CM Stereo Probe 9 Antennas and rotors at 38 and 32 feet above ground separated by 23 feet with the use of Bolin phase box and RDS. @=new. Numbers at end include mileage.**



Feb 14 tr

2000 @WLHW 91.5 Casey IL g 151

Feb 21 tr

1800 @W276BG 102.1 Columbus IN g, //91.5 WJLR, "K-Love" 73

Mar 22 gw

1300 @W275AJ 102.9 Muncie IN g, //97.9 WGNR 6

May 13 tr

2300 @W298BB 107.5 Zionsville IN r, //99.7 WSHW 55

May 16 Es

1140 KXTQ 93.7 Lubbock TX L, "Magic-93.7" 1018

May 22 Es

1146 @WTCQ 97.7 Vidalia GA r, ads, "98-Q" 575  
1150 @WWUF 97.7 Waycross GA o, "97-7 The Wolf" 642  
1159 @WREH 90.5 Cypress Quarters FL g, "Reach-FM" 931  
1200 @WYFB 90.5 Gainesville FL g 747  
1201 @WXVS 90.1 Waycross GA c 642

May 31 Es

1220 WJIS 88.1 Bradenton FL g, "Joy-FM" 892  
1222 WBVM 90.5 Tampa FL g, "Spirit-FM" 862  
1235 XHCAO 89.1 Reynosa TM SS 1226

June 2 Es

1050 KANW 89.1 Albuquerque NM p 1217  
1100 @KAVO 90.9 Pampa-Borger TX g 909  
1100 @KKCJ 90.7 Cannon AF Base NM g 1053  
1115 KJAK 92.7 Slaton TX g 1014  
1116 KQAY 92.7 Tucumcari NM ads 1062  
1122 KMML 96.9 Amarillo TX k 962  
1137 KSMX 107.5 Clovis NM ads, "Mix-107.5" 1059  
1142 @KLCY 105.5 Vernal UT k, ads 1272  
1150 KBER 101.1 Ogden UT pr, "K-Bear" 1394  
1201 KBYU 89.1 Provo UT c 1386  
1204 KUBL 93.3 Salt Lake City UT k 1393  
1207 KGNZ 88.1 Abilene TX g 961

June 5 Es

1201 KKCJ 90.7 Cannon AF Base NM g 1053  
1222 KGNZ 88.1 Abilene TX g 961

June 5 tr

1800 @WYGB 100.3 Edinburgh IN k, "Korn Country," ex-102.9 65

June 16 Es

1800 WKPX 88.5 Sunrise FL p, 1013  
1800 WRMB 89.3 Boynton Beach FL g, 992  
1805 WAVW 92.7 Stuart FL k, "Wave-92.7" 944  
1810 WMCU 89.7 Miami FL g, "Spirit-89.7" 1040  
1816 WAYJ 88.7 Fort Myers FL g 759  
1822 WCFB 94.5 Daytona Beach FL ads 799  
1826 @WMKL 91.9 Key Largo-Miami FL gs, ex-91.7 mono 1083  
1846 @WAVK 97.7 Marathon FL r, "97-7 Wave-FM" 1098  
1850 WINK 96.9 Fort Myers FL ad 959  
1900 @W220DF 91.9 Key West FL g, CSN, 180w 98 ft. 1100  
(KAWZ Twin Falls, ID - Do we count these with no local ID? Nothing else fits but Key West)  
2050 XHMIA 89.3 Kanasin YU SS, "n-ergy 89.3" 1352

June 18 Es

1758 @WCEL 91.9 Plattsburgh NY //90.3 WAMC 683  
(WAMC calls heard and verified by e-mail)  
1843 CJXL 96.9 Moncton NB ads 1116

1844	@CKNI	91.9	Moncton	NB	ads, mono, "News 91.9" 1116
1900	@WGLY	91.5	Bolton-Burlington	VT	g, "The Light" 687
1907	WWWA	95.3	Winslow	ME	g, "Worship-95.3" 858
1910	@CKCW	94.5	Moncton	NB	k, "The Southshores Best - CKCW" 1116

June 19 Es

1118	@XHCGO	90.5	Cuidad Camargo	TM	"Radio Tamaulipas" 1426
------	--------	------	----------------	----	-------------------------

June 21 Es

1201	WUSF	89.7	Tampa	FL	c 862
1538	WLVE	93.9	Miami	FL	ads 1040
1543	WMCU	89.7	Miami	FL	g 1040
1600	@WGES	90.9	Key Largo-Miami	FL	g, SS, "Genesis" 1083
1610	@WMBV	102.3	Jensen Beach	FL	sr, "The new X-102.3" 941
1615	WHYI	100.7	Fort Lauderdale	FL	ads 1018
1627	WMKL	91.9	Key Largo-Miami	FL	gs 1083

June 24 Es

1938	KZNA	90.5	Hill City	KS	PSA 770
------	------	------	-----------	----	---------

June 25 Es

1000	KBJS	90.3	Jacksonville	TX	g mono 792
1018	KUSJ	105.5	Harker Heights	TX	k, "US-105" 933
1029	KTDR	96.3	Del Rio	TX	r 1155
1032	KNEL	95.3	Brady	TX	ads 1002
1034	KXYL	96.9	Brownwood	TX	ads 960
1038	KCLL	100.1	San Angelo	TX	ads 1036
1118	KGZ	88.1	Abilene	TX	g 961
1148	KOEM	88.5	Mesquite	TX	o 807
1200	KFYS	90.9	San Antonio	TX	g 1050
1347	KTFM	94.1	Floresville-SAT	TX	so 1054

June 26 Es

1200	KLMP	88.1	Rapid City	SD	g, "The Light" 953
1300	KBNE	89.3	Rapid City	SD	c 953
1320	@KXNE	89.3	Norfolk	NE	c 639
1340	KUVO	89.3	Denver	CO	j 1040
1345	@KZDR	93.7	Cheyenne	WY	k, "Thunder Country" 1021
1405	KPLO	94.5	Reliance	SD	ads 778
1412	KQMT	99.5	Denver	CO	ads 1040
1415	KKCH	92.7	Glenwood Spgs	CO	op, "Jack-FM" 1164
1420	KKXK	94.1	Montrose	CO	ads 1208
1421	@KSWN	93.9	McCook	NE	r, "US-93.9" 805
1428	KSPZ	92.9	CO Springs	CO	r, "Peak-FM" 1040
1432	KNEB	94.1	Scottsbluff	NE	ads, wx 960
1434	KPTT	95.7	Denver	CO	ads 1040
1437	KALC	105.9	Denver	CO	"Alice 105-9" 1040
1438	@KZLK	106.3	Rapid City	SD	r, "Max-FM" 953
1443	KKLI	106.3	Widefield	CO	r, "K-Lite-106.3" 1038
1447	KRDO	105.5	Security	CO	ads 1037
1451	KJCD	104.3	Longmont	CO	j 1041
1456	@KHYM	103.9	Copeland	KS	g 833
1500	@KCJX	88.9	Carbondale	CO	c, o/WJYW phased 1160
1508	KBIQ	102.7	Manitou Springs	CO	r 1045
1510	KKAW	107.3	Albin	WY	k, ad 990
1518	KEKB	99.9	Frutia	CO	k 1244
1530	@KNLV	103.9	Ord	NE	wx 714
1534	KRFX	103.5	Denver	CO	ads, "The Fox" 1040
1538	KPNY	102.1	Alliance	NE	g, "The Bridge" 919
1543	KCCY	96.9	Pueblo	CO	ads, "Y-96.9" 1038
1548	@KSLT	107.3	Spearfish	SD	ad 990
1555	KLMP	88.3	Rapid City	SD	g, wx 953
1600	KLGT	92.9	Buffalo	WY	k 1127
1623	KKMK	93.9	Rapid City	SD	r, "Magic-93.9" 953
1625	@KQRQ	92.3	Rapid City	SD	ads, o/WTTS phased 953
1800	KUWR	91.9	Laramie	WY	1060
1810	KTAK	93.9	Riverton	WY	k 1204
1824	KWYK	94.9	Aztec	NM	ads 1244
1852	KGFX	92.7	Pierre	SD	r, "River 92.7" 818
1854	KYTI	93.7	Sheridan	WY	k, "Coyote" 1145
1856	KFXS	100.3	Rapid City	SD	ads 953
1900	@KYDT	103.1	Sundance	WY	auto racing, ads 1018

1907	KILO	94.3	CO Springs	CO	r 1040
1921	KCSU	90.5	Fort Collins	CO	p 1037
1925	KRZN	96.3	Billings	MT	p 1228
1950	@KSKE	104.7	Vail	CO	ads 1112
2015	@KJQN	103.1	Coalville	UT	op, "103.1 Jack-FM" 1367

June 28 Es

1227	KOEM	88.5	Mesquite	TX	o 807
1230	KNTU	88.1	McKinney	TX	j 808
1242	KTAK	93.9	Riverton	WY	ads 1204
1302	KUVO	89.3	Denver	CO	j 1040
1305	KCWC	88.1	Riverton	WY	j 1204
1318	KLGT	92.9	Buffalo	WY	k 1127
1329	@KAXG	89.7	Gillette	WY	g, "Network of Praise" 1068

July 7 Es

1953	KAIX	88.1	Cheyenne	WY	gr, "WY's Air One," ex-KWYH 1021
------	------	------	----------	----	----------------------------------

July 8 Es

1231	KYYA	93.3	Billings	MT	mr 1228
1302	KLMP	88.3	Rapid City	SD	g 953
1338	KLGT	92.9	Buffalo	WY	k, ad 1127
1735	KKRW	93.7	Houston	TX	ad 915
1745	@XHTLN	94.1	Nuevo Laredo	TM	ad, SS 1194
1750	KJBZ	92.7	Laredo	TX	k 1193
1752	KQUR	94.9	Laredo	TX	so 1193
1802	XHCAO	89.1	Reynosa	TM	SS 1226

July 10 Es

1652	WJIS	88.1	Bradenton	FL	g 892
1653	WYUU	92.5	Safety Harbor	FL	SS 857
1703	WSJT	94.1	Lakeland	FL	Sm. j 861
1714	WJYO	91.5	Fort Myers	FL	g, "Joy-FM" 959
1718	WWRM	94.9	Tampa	FL	ad 862
1721	@WQSA	99.9	Unadilla	GA	ads, "Sunny-99.9" 555
1727	@WNUQ	102.1	Sylvester	GA	ads, "Q-102" 604
1732	UNID	103.1	? ??	k,	"The Wolf"
1734	WMMA	100.7	? ??	Where is this?	
1755	KAVX	91.9	Lufkin	TX	g, 805

July 14 Es

1012	WJIS	88.1	Bradenton	FL	gr, "Joy-FM" 892
1013	WAYF	88.1	West Palm Beach	FL	gr, "Way-FM" 980
1010	WEOW	92.7	Key West	FL	r, "Wow-92-7" 1100
1018	WCXT	100.1	Port Charlotte	FL	sm. j, ads 931
1021	WFLC	97.3	Miami	FL	r, "The Coast" 1040
1058	WAVK	97.7	Marathon	FL	ads, "Wave" 1098
1120	WXCV	95.3	Homosassa Spgs	FL	ad, "Citrus 95-3" 803
1125	WAYJ	88.7	Fort Myers	FL	g 959
1128	WKEZ	96.9	Tavernier	FL	m 1086
1130	WSOR	90.9	Naples	FL	g 993
1400	WMNF	88.5	Tampa	FL	g 862
1402	@WAZQ	88.3	Key West	FL	o 1100

July 25 Es

1600	KAYK	88.5	Victoria	TX	g 1028
1603	XHSRO	92.5	Monterrey	NL	ads 1325
1611	KLTG	96.5	Corpus Christi	TX	r, "The Beach 96.5" 1098
1617	XET	94.1	Monterrey	NL	ads, "La Caliente" 1325

July 26 Es

1624	WSCF	91.9	Vero Beach	FL	g, "Christian FM" 913
------	------	------	------------	----	-----------------------

July 27 Es

1643	@CHNS	89.9	Halifax	NS	op, "Hal-FM" 1153
1648	CJAB	94.5	Sagueney	PQ	"energie" 909
1708	CHFX	101.9	Halifax	NS	k, "FX-101.9"
1710	CJXL	96.9	Moncton	NB	k, "XL-96" 1116
1712	CKUL	96.5	Halifax	NS	r, "Cool-96 dot 5 FM" 1153
1723	CKNI	91.9	Moncton	NB	wx, mono 1116

1730	@CHNI	88.9	Saint John	NB	wx, traffic, mono 1042
1736	@CKWM	94.9	Kentville	NS	op, "Magic 94-9" 1114

July 29 Es

1305	KTFM	94.1	Floresville	TX	so 1054
1315	KONO	101.1	Helotes-SAT	TX	o, "Kono" 1054
1320	KQUR	94.9	Laredo	TX	so 1193
1343	WKZE	96.9	Tavernier	TX	ads 1086
1349	WAVK	97.7	Marathon	FL	wx, r, "Wave" 1098
1407	XHMT	98.5	Merida	YU	SS, "La Comadre" 1351
1422	XHCCQ	91.5	Cancun	QU	SS 1319
1440	@XHRB	89.9	Cozumel	QU	SS 1355
1527	C-----	90.3	Habana	CU	RDS: Progreso 1191
1532	@C-----	94.1	Habana	CU	m, RDS: Radio Encyclopedia
1535	WAVV	101.1	Marco	FL	"Wave-101"
1552	@C-----	93.3	Habana	CU	RDS: Cadena Habana,

(ID was given in Spanish and English and is "Radio Taino")

1606	@WYOO	101.1	Panama City	FL	talk radio in \$ 693
1610	WJLQ	100.7	Pensacola	FL	r, "Q-100," previous tr 683
1614	WEOW	92.7	Key West	FL	r, ads 1100
1627	@WVVE	100.1	Panama City Bch	FL	r, "Wave-100" 690
1642	WSMR	89.1	Sarasota	FL	g 902
1643	WUWF	88.1	Pensacola	FL	f, "Woof Radio" 683
1645	WBLX	92.9	Mobile-Pensacola	FL	AL s 673
1649	KFTE	96.5	Breaux Bridge	LA	ads, "Planet Radio" 778
1652	KMPL	97.3	Kaplan	LA	k, "97-3 The Dog" 804
1702	WLMG	101.9	New Orleans	LA	o, "Magic 101.9" 755
1708	@WYLD	98.5	New Orleans	LA	sr 755
1746	KKRW	93.7	Houston	TX	ads, "The Arrow" 915
1750	UNID	92.9	?	??	"92-9 The Lake"
1759	WWNO	89.9	New Orleans	LA	previous ms 755
1800	KAYK	88.5	Victoria	TX	g 1028
1801	WBRH	90.3	Baton Rouge	LA	sm. j 752
1808	WDGL	98.1	Baton Rouge	LA	r, "Eagle-98.1" 752
1820	KBUC	102.1	Raymondville	TX	k, 1187

Comments: This summer was very average for Es and I found no tr openings whatsoever. Also, where have the meteors gone? I seldom hear any meteor bursts. Usually there is a lot of Es to TX, but not so this summer. Only one new TX station. TX is my best state with 321 identified. I have been able to log 22 new Ed. Band stations so far this year. My total in the Ed. band now stands at 840.

I spent a week in Chattanooga, TN at a glass convention August 13-21 where it was a blazing 105 degrees and the highest humidity possible. Yet, listening to my car radio on the way home, there was no signs of tr at any time. Nothing new in august at all.

---

**Jim Pizzi 100 Country Road 28 Palmyra NY 14522 315-597-5898**  
**Akai At-V04 with Antennacraft 10 element antenna Realistic DX-440 w/mod and whip antenna**

August 13 Tr

0050	CHYM	96.7	Kitchner	ON	Chime FM w/ John Tesh prgrm
------	------	------	----------	----	-----------------------------

August 26 Tr

0929	Unid	106.5			Freedom98.com
------	------	-------	--	--	---------------

November 12 Tr

2009	Unid	105.7	East?		SS, salsa music, strong signal
------	------	-------	-------	--	--------------------------------

November 13 Tr

0122	CFFX	104.3	Kingston	ON	Kingston's Lite Rock 104.3
------	------	-------	----------	----	----------------------------

November 21 Tr

1356	WSCP?	106.1	Sandy Creek	NY	I'd as WTKV Fulton, Oswego, WTKW Bridgeport, Syracuse and WSCP AM Sandy Creek
------	-------	-------	-------------	----	---

November 24 Tr

0200 WSAC-lp 105.7 Geneva NY ID (possible 11-12 unid)

December 9 Tr

1120 WNNK 104.1 Harrisburg PA WINK 104

December 10 Tr

1800 WMKX 105.5 Brookville PA ID'd as Mega Rock WMKX Brockville and WJNG Johnsonburg

Acquired a Sangean HDT-1X-A very good tuner more sensitive or quieter (SN Ratio) and more selective than my old Akai AT-V04 (150s mod). My first tuner with RDS. It appears to take a pretty strong signal to display RDS info. Just Rochester and Syracuse stations with HD noted on FM - not very impressed for all the hype. Only WXXI 91.5 uses WXXI 1, 2 & 3. All the others have only main plus a second signal.

---

**Sheryl Paszkiewicz Manitowoc WI Eton E1 & Eavesdropper ant**

December 3 Tr

2256 WZOK 97.5 Rockford IL local ads, one for Fighting Illini, 97-ZOK ID

December 8 Tr

2155 WSJY 107.3 Ft Atkinson WI local ads, ment Southern Wis, Xmas stats, calls, weather. NEW

2200 WJNR 105.1 Iron Mountain MI C&W, "Dickinson County's Frog"

This is actually an antenna for shortwave. I have a dedicated FM antenna but haven't used it for awhile because it doesn't work that well indoors. I live 2 blocks from Lake Michigan and can hear stations from Western Michigan quite often. Not sure if that is any big deal because I think it's really only about 70 miles. However, was surprised to hear Rockford on 97.5 as I usually hear Kalkaska, MI, if anything.

---

**John Jefferson Box 203 Auburn, WA 98071-0203**

I hope your fall DX has been more inspiring than mine. The only event of interest since the skip season was a trip to New England from Sept. 7 – 17. I flew in and out of Providence, and drove through Rhode Island, Massachusetts, New Hampshire, Vermont, and Maine (all new states to me). I packed my inexpensive Yamaha TX-492 tuner and rabbit ears for air checks, not expecting it to provide much DX excitement. The Yamaha is NOT a DX machine, but it fits in a suitcase, unlike the bulky McIntosh MR-80, and if destroyed by the airport baggage handlers would have been easily replaced. The first night, in Middleboro MA, provided the most exciting catch: WBXB Edenton NC on 100.1, "WBXB, your love station", 9/8 at 3:41 am (500 miles). Also on 100.1 was WJRZ Manahawkin NJ with calls at 2:44 am (215 miles), and WPUR 107.3 Atlantic City NJ at 4:08 am, "WPUR Cat Country, Atlantic City", wasn't too shabby (245 miles). All that was done with the modest Yamaha. Otherwise, the best ground-wave/trops catch was CBTC Charlottetown PEI at the Thunder Hole parking lot near Bar Harbor ME on 9/15 @ 4:57pm (CBC news and a local reference I neglected to write down) with the rental Rabbit's car stereo (270 miles). The Rabbit radio was fairly decent – more user-friendly than the Yamaha for rapid presets & band scans, and equipped with RDS – but limited by the directional antenna (one of those in-the-window jobs, I believe). But the best distance was due to MS – WNOR 98.7 Norfolk VA (hard rock, "FM-99") 9/15 @ 12:17pm with the Yamaha (660 miles). It's too bad a cold front moved in on 9/8 and killed the coastal propagation, but there was certainly plenty to monitor just driving through so much new territory. In all, 425 new stations noted, 6 during a plane change in Las Vegas and all others from RI, MA, CT, NH, VT, ME, ON, PQ, NB, NS, and PEI – all but MA, CT, & ON new to my master log of 5700+ stations heard somewhere or other.

Please excuse the lack of organization. I've been run ragged at work ever since that much-needed vacation, and haven't had a chance to think much about this report.



# Eastern U.S. TV DX

Featuring reports from AL, CT, DC, DE, FL, GA, IN, KY, MA, MD, ME, MI, NC, NH, NJ, NY, OH, PA, RI, SC, TN, VA, VT, and WV, along with the Canadian Provinces of NB, NF, NS, ON, PEI, and PQ.

Send reports by the 15<sup>th</sup> of each month to:

Nick Langan  
 1040 Riverview Drive  
 Florence, NJ 08518  
 E-mail: nickl@wtfda.org

## The Editor's Note

Happy New Year! The close of 2007 brought some decent tropo to the Deep South and occasional bursts of low-band E-Skip. Certainly we hope for an active 2008, but before we turn the page, we look back to the past season, highlighted by Roy Barstow's loggings from Cape Cod including several instances of UHF tropo from Florida. Congrats on a great season, Roy!

### Roy Barstow

Teaticket, MA

#### 6/17 Tr

PM WEPX 38 NC Greenville 562 mi.  
 WYDO 14 NC Greenville 562  
W44CN 44 NC Greenville 462

#### 6/24 Tr

PM WPXV 35 NC Jacksonville 577  
 WTAT 24 SC Charleston 779  
 WTEV 47 FL Jacksonville 990  
 WJEB 59 FL Jacksonville 990

#### 8/4 Tr

AM WUNM 19 NC Jacksonville 577  
 WRAV 30 NC Wilson 570  
 WUNJ 39 NC Wilmington 660  
 WNCT 9 NC Greenville 562  
 WITN 7 NC Washington 555  
 WITN-DT 32 NC Washington 555  
 WMDT-DT 53 MD Salisbury 345  
 WCPB-DT 56 MD Salisbury 345  
 WCSC-DT 47 SC Charleston 779

#### 8/16 Tr

AM WMJF-LP 16 MD Towson 335  
 WMYT 55 SC Rock Hill 730  
 WTVI 42 NC Charlotte 715  
 WRAZ 50 NC Raleigh 600  
 WHRE 21 VA Va. Beach 460

#### 8/28 Tr

AM WFDC 14 VA Arlington 400  
 WUPV 65 VA Ashland 465  
 WRPX 47 NC Rocky Mount 560  
 WITD-LP 23 VA Chesapeake 455  
 W51DO 51 VA Hampton 455

#### 8/29 Tr

PM WNLO-DT 45 VA Virginia Beach 460  
 WUND-DT 20 NC Columbia 500  
 WCTI-DT 48 NC New Bern 577  
WFXI-DT 24 NC Morehead City 550  
 WITN-DT 32 NC Washington 555

#### 8/30 Tr

AM 7, 8, 10, 12, 13, 13PBS, W14, W15, 23, 26, 35, 51 from Maine

CKLT 9 NB Saint John 345  
 CBHFT5 46 NS Middleton 377  
 CBHT7 52 NS Digby 324  
 CIHF12 21 NB St. Stephen 300  
 CBAFT5 31 PE Charlottetown 481  
 CIHF14 42 PE Charlottetown 481  
CKCW 8 PE Charlottetown //9 NB  
 481  
 CBAFT 11 NB Moncton 412  
 CBHT6 8 NS Middleton 377

#### 9/19 Tr

AM WXLV 45 NC Winston-Salem 615  
 WUPN 48 NC Greensboro 620  
 PM WNYS 43 NY Syracuse 292  
 WSYT 68 NY Syracuse 292  
 WSPX 56 NY Syracuse 292  
 WETM 18 NY Elmira 324  
 WNNE 31 VT Hartford 160  
 CBLFT 15 ON Belleville 383  
 CFKM 16 PQ Trois Rivieres 353  
 CIVS 24 PQ Sherbrooke 269  
 CFKS 30 PQ Sherbrooke 269  
 CIVM 17 PQ Montreal 195  
 WPBS 16 NY Watertown 303  
 WPTZ-DT 14 NY North Pole 257  
 WYPX-DT 50 NY Amsterdam 206  
 WVTB 20 VT St. Johnsbury 215

#### 9/24 Tr

PM WUNJ 39 NC Wilmington 660  
 WFXI 8 NC Morehead City 550  
 WNCT 9 NC Greenville 562  
 WITN 7 NC Washington 555  
 WCTI 12 NC New Bern 577  
 WTVI 11 NC Durham 591  
 WFXI 14 NC Morehead City 550  
 WFSX 26 NC Wilmington 660  
 WFPX 62 NC Fayetteville 616  
 WLFL 22 NC Raleigh 600



WRAY 30 NC Wilson 570  
10/1 Tr  
 AM WUNP 36 NC Roanoke Rapids 533  
 WUNE 17 NC Linville 714  
 WUNJ 39 NC Wilmington 660  
 WNLO 45 VA Norfolk 452  
 WUNF 33 NC Asheville 781  
 WHRE 21 VA Virginia Beach 460  
 WUNU 31 NC Lumberton 640  
 WVIR 29 VA Charlottesville 486  
W31CE 31 VA Bridgewater 475  
 WBRA 15 VA Roanoke 592  
 WHTJ 41 VA Charlottesville 486  
 WEMT 39 TN Greeneville 755  
 WFXR 27 VA Roanoke 592  
 WJWJ 16 SC Beaufort 825  
 WWCW 21 VA Lynchburg 564  
 WCAV 19 VA Charlottesville 486  
 WRAZ 50 NC Raleigh 600  
 WMYV 48 NC Greensboro 620  
 WCVE 23 VA Richmond 467  
 WLFL 22 NC Raleigh 600  
 WLTX 19 SC Columbia 770  
 WMYT 55 SC Rock Hill 730  
 WVPT 51 VA Staunton 518  
 WMPB 67 MD Baltimore 354  
 WBFF 45 MD Baltimore 354  
 W34DN 34 VA Onancock 410

10/22 Tr  
 PM WYDO 14 NC Greenville 562  
 WUPN 48 NC Greensboro 620  
 WUNJ 39 NC Wilmington 660  
 WJEB 59 FL Jacksonville 990  
 WTEV 47 FL Jacksonville 990  
 WAWS 30 FL Jacksonville 990  
WTOC 11 GA Savannah 883  
WAWS-DT 32 FL Jacksonville 990  
 WXLV 45 NC Winston-Salem 635  
 WAFX 26 NC Wilmington 660  
 WMYT 55 SC Rock Hill 730

**Says Roy:** "The above are the highlights-best night was 10/1 as Fall seems to bring on the best DX. It was a good DX season here with 19 new.  
 Total 992 = 146 DTV, 846 Analog"



**Robert Grant (N8NU)** 231 E Temperance Rd. Temperance, MI 48182  
 E-mail: [Rg3d@yahoo.com](mailto:Rg3d@yahoo.com) (expect delays, no home Internet access)  
 Temperance is in SE corner of MI. (EN81fs)  
 Receiver: Sylvania (Funai) 6427GFF 27" color analog/digital SDTV.  
 Antenna: Channel Master Advantage 3020 on chimney at about 33'  
 Alternate receiver: Sanyo 21T63 12" B&W analog, antenna Winegard PR-7084 at about 15' on rear (South) deck.  
 All times EDT

9/5 Tr  
 0005 WFLD 32 IL Chicago 211  
 WLS-DTt 52 IL Chicago T  
 CKNX 8 ON Wingham 199

9/18 Tr  
 0000 WWTV 9 MI Cadillac 187  
 (City grade signal)  
WSMH-DT 16 MI Flint 103  
 1820 WIVB-DT 39 NY Buffalo 260  
 WGRZ-DT 33 NY Buffalo 264  
 WNYB 26 NY Jamestown 226  
 2300 CIII7 7 ON Midland 290

9/21 Es  
 1930 KCWX 2 TX Fredericksburg 1162

10/12 Tr  
 0600 WAVE 3 KY Louisville 250

10/15 Tr  
 0530 WOOD-DT 7 MI Grand Rapids 119  
 (rare – extremely strong)

10/29 Tr  
 1110 WSWP 9 WV Grandview 300  
 WAVE 3 KY Louisville 250

11/13 Tr  
 0600 WCMH-DT 14 OH Columbus 128  
 WBNS-DT 21 OH Columbus 128  
 (absolutely booming)  
 WHAS-DTt 55 KY Louisville T  
 0605 WSTR-DT 33 OH Cincinnati 185  
WLWT-DT 35 OH Cincinnati 190  
 0610 WKOI-DT 39 IN Richmond 167  
 1905 WILLt 12 IL Urbana (PBS) T  
 WWTOt 35 IL LaSalle (TBN) T  
 1936 WCIU 26 IL Chicago 211  
 2056 WNIT-DT 35 IN South Bend 137  
 2058 WNDU-DT 42 IN South Bend 139

11/21 GW  
 0600 MediaFLOt 55 MI (Detroit area) T

12/2 Es  
 1925 KDTN 2 TX Denton 973  
 1955 KCWX 2 TX Frederickburg 1162  
 (freq no longer quite so close to WJBK)  
 2030 unID 4 NBC, zero offset

**Says Robert:** "The 2007 tropo season can only be categorized as a disappointment. The summerlike weather continuing well into fall somehow did not produce any tropo.

The 11/13 openings must have been true ducts (with simple enhancement, WLIO analog would have made WLWT-DT impossible). Channel 39 was already the channel with the most digital loggings at four. Now WKOI-DT has made it five!

The new signal(s) on channel 55 are a broadband noise over nearly the whole 716-722 MHz channel, but whereas the pseudonoise in an ATSC signal is concentrated in the upper third of the channel, this has many differing energy levels across the channel, no carrier, and "brick walls" right at 716.300 and 721.700. In Detroit, it makes WTVS (analog 56) difficult to tune.

My assumption is that the MediaFLO service has come online in the Detroit area. The hypersnow looks quite strong in Temperance, and looks exactly like that of an ATSC signal.

Glad to see winter Es came in on 12/2. KCWX was logged for the 19<sup>th</sup> time this year! For at least seven years, and as recently as 9/21, KCWX and WJBK have been at almost exactly the same carrier frequency, about 1/2Hz apart. Now the difference is umpteen-Hertz. Question is who moved, KCWX or WJBK?

So we close 2007 as an OK season for analog, but disappointing for DTV. No digital Es loggings, and only 8 new DTV stations for the Temperance log (at least three of these due to facilities changes, rather than great propagation)."

**Jim Pizzi** 100 County Road 28 Palmyra, NY 14522

(315)597-5898

Equipment: 1994 27" RCA Delhi VIP 307; VHF Winegard PR-9032 & PA-4975 AM UHF @ 20' Approx.

9/6 Tr

AM Pittsburgh 11, 22, 40 Good signals  
WATM 23 PA Good signal

9/8 Tr

2200 WXXA 23 NY Out of a sports program into "Mad TV", FOX Bug LR  
2210 WRGB 6 NY Local news – strong

9/9 Tr

0100 Unid-Albany Heading 52 over WNYI-52, ABC 22 ID

0128 Unid 52 GMA Promo-Cromax Infomercial, 0200 "WVNY Burlington" ID. None of the Channel 52 Xlators listed in the station guide match-Who??

"WVNY Burlington" ID. None of the Channel 52 Xlators listed in the station guide match-Who??

9/19 Tr

0711 WTXX 20 CT "CW 20" Promos, "Cosby Show", at 0730-0800 "CW-20" again into Beauty Infomercial, at 0729 Restaurant ad "on Route 5 in Hartford"

0723 unID 52 Albany heading PBS "Curious George"

0729 WNAC 64 RI Direct Buy Infomercial

9/24 Tr

0630 CFCF 12 PQ Montreal Traffic @ 0728

10/25 Es

1900 unID 4 NNE? "Smarter than a 5<sup>th</sup> Grader w/Foxworthy", Maritimes?

1920 unID 3,5 CCI

Es seemed to peak to NNE on Ch. 4, but that's a null point for WIVB-4, so Es could have come from different direction

10/31 Tr

Bought a Magnavox VCR/DVD recorder with digital tuner model ZV450MWB, my first experience with digital

Rochester WXXI-DT 16.1 to 4, WUHF-DT 28.1, WROC-DT 45.1, WHEC-DT 58.1-2,

WHAM-DT 59.1-2

Syracuse WSYR-DT 17.1-2, WSYT-DT 19.1,

WCNY-DT 25.1-4, WNYS-DT 44.1, WTVH-DT 47.1, WSTM-DT 54.1-4

0936 WPBS-DT 41 NY

0939 WWNY-DT 35 NY

0951 WGRZ-DT 33 NY

0952 WIVB-DT 39 NY

No sign of other DTV's in Buffalo, Batavia, Syracuse. This unit automatically labels with the analog channel number.

11/3 Tr

0010 WKTV-DT 29 NY

0021 WUTR-DT 30 NY

0044 WKBW-DT 38 NY Local LPTV on Ch. 38 normally blocks WKBW-DT 38

**Says Jim:** "Recently got some new equipment: Magnavox DVD Recorder/VCR with digital tuner Model ZV450MWB. Seems to be ok on digital (but hard to tell with no signal meter). Buffalo DT's 33 & 39 all the time others have to wait for tropo enhancement as with Watertown 35 & 41, Utica 29 & 30 – Syracuse all the time. Also got an RCA 26" LCD model L26WD21. Not as sensitive as the Magnavox (didn't lock on DT's 14 & 32). Also you can't enter a digital channel that wasn't scanned in to begin with – odd. Then got a 14" CRT TV with digital "Durabrand". Works best of all (even with rabbit ears & bowtie indoors). Locks with weaker signals-very easy tuning. Oh, analog on the Magnavox is terrible, the RCA is ok, the Durabrand is very good. All came from Wal-Mart on sale, \$180 Magnavox, \$378, \$95 Durabrand. I'll try and track down that RCA LISD20 locally. Merry Christmas & Happy New Year – Jim."

## 6 Meter/2 Meter Amateur DX



50 Mhz  
The *Magic* Band



Peter Baskind, N4LI  
3225 Forest Hill-Irene Rd  
Germantown, TN 38138  
N4LI@ARRL.net

---

Boy, it sure has been quiet lately.

As I type, it is a couple of days after Christmas. Ordinarily, I expect to see a nice sporadic-E peak right after the 25th; in fact, December 26th seems to be the hot day, according to past years. So far this Holiday Season, there has been barely a whimper. This does not seem to be just a mid-Continent issue, save for a few openings up and down the Atlantic and Pacific Coasts, no one has been seeing too much.

Maybe, just maybe, the short Winter Seasons is late, not off. The ARRL January VHF Contest is coming soon, and occasionally, sporadic-E will filter in that weekend. When it does, it is a fun contest. The contest is the weekend of January 20<sup>th</sup>. Full rules can be found here:  
<http://www.arrl.org/contests/rules/2007/jan-vhf-ss.html>

\* \* \*

There has been much talk in amateur radio circles about the coming new solar cycle, Cycle 24. Here at the absolute bottom of the Cycle, as 23 is ending and we wait for 24 to start, there is almost no F2 layer activity above 14 MHz. That means, of course, we are still *at least* a few years away from those tantalizing and heady F2 days on 6 meters. Finally, though, we may be seeing the very, very early signs of Cycle 24.

The Solar Cycle is all about magnetism. As magnetic "knots" pop up on the Sun's surface, sunspots may follow. But, all spots are not created equal. When Cycle 24 begins, we'll see high-latitude spots on the surface, with reversed magnetic polarity to Cycle 23 sunspots. We may be half-way there. Recently, a reversed "knot" appeared, though, as I write, it has not become a true spot.

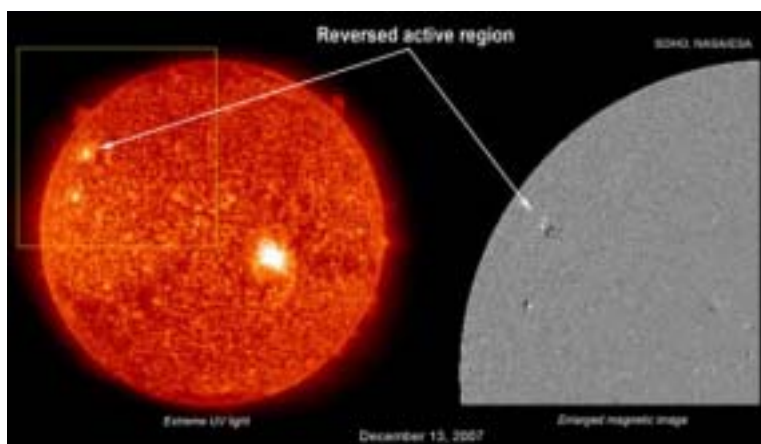

While this may be a hopeful sign, it appears that sporadic-E will be the only game in town for the foreseeable future.

Hopefully, by next month, we might have a few loggings. Gosh, let's hope so, anyway. As always, we encourage contributions of loggings, QSLs, and anything you might have that's interesting.

## SIGN UP/Renewal form

Name \_\_\_\_\_

Address \_\_\_\_\_ Apt # \_\_\_\_\_

City \_\_\_\_\_ State/Prov \_\_\_\_\_ Zip \_\_\_\_\_

Country \_\_\_\_\_ Interests: TV ( ) FM ( ) 30-50( ) Weather( )

email address \_\_\_\_\_

Sign me up/renew me for: 1 year ( ) 2 years ( ) More ( )

Yearly dues \$24 (US), \$26 to (CANADA), \$10 (Electronic VUD)  
 (Students get a discounted rate of \$15 yearly for the paper VUD.)

**Mail your dues to: WTFDA, P.O. Box 501, Somersville, CT USA 06072**

**Make your checks/money orders payable to: WTFDA**

**And *thanks* for your support of the WTFDA!**

Return this form with your dues or make a copy of it and return that.

### The All Comedy Radio Network Affiliates

Submitted by Ken Onyschuk

92.5	WBWI	West Bend, Millwaukee WI
	WXRV	Haverhill MA
	WCFF	Champaign IL
93.1	WMGX	Portland ME
93.3	KKNG	Newcastle OK
	KIOA	Des Moines IA
94.1	KBKV	Merced, CA
96.5	WOXL	Biltmore Forest, NC
	WMLL	Bedford NH
100.5	WYMG	Jacksonville IL
100.9	WYNZ	Westbrook ME
101.9	WQQL	Springfield IL
102.1	WAQY	Springfield MA
103.9	WQCY	Quincy IL
105.5	WIFO	Jessup GA
105.9	WPZX	Pocono Pines PA
106.5	WMVX	Cleveland OH
106.9	WEZX	Scranton PA
107.1	KSAN	San Francisco
107.9	WODB	Delaware OH

#### NEXT MONTH

Keith McGinnis will  
 present the WTFDA  
 Financial Statement for  
 2007 in the February  
 VUD.



### WHAT IS IT AND WHERE?

See that stick on top of that building? Who  
 does it belong to and where is it?

We know the answer but we won't tell until  
 next month. If you think you know, email us  
 and we'll tell you if you're right.

Hint: It's NOT in Europe, Asia, Africa, South  
 America, Australia or New Zealand. And it's  
 NOT in Antarctica.

**THE WORLDWIDE TV-FM DX ASSOCIATION  
THE VHF- UHF DIGEST  
P.O. Box 501, SOMERSVILLE, CT 06072**

Opinions expressed in this publication are those of the individual contributor and do not necessarily reflect the views of the publisher or board of directors. We reserve the right to edit material to meet publishing standards. Unless previously agreed upon in writing, all material submitted for publication in the VHF-UHF Digest becomes the property of the WTFDA. Reproduction of material from the VHF-UHF Digest without permission of the WTFDA is prohibited. Individuals and other organizations are granted such permission providing proper credits is given to the source.



***Established 1967***



## **FIRST CLASS MAIL**

**NOW! JOIN AND RENEW USING PAYPAL!**

Now you can pay for your dues by check, money order and ONLINE with Paypal! If you have a Paypal account you'll be done in a matter of seconds! Pay at our Paypal webpage at <http://fmdx.usclargo.com/join.html> or send your dues to [mbugaj@snet.net](mailto:mbugaj@snet.net)

**HAPPY NEW YEAR!  
2008**