

# Vhf-Uhf DIGEST

The Official Publication of the Worldwide TV-FM DX Association

MAY 2008

The Magazine for TV and FM DXers



LPTV OWNERS SUE FCC OVER DIGITAL STBS  
IT AIN'T OVER 'TILL IT'S OVER

WBBM-DT CHICAGO TO MOVE FROM  
CH3 TO CH12 WITH 8KW.



*TV and FM DXing was never so interesting!*

# THE WORLDWIDE TV-FM DX ASSOCIATION

*Serving the UHF-VHF Enthusiast*

THE VHF-UHF DIGEST IS THE OFFICIAL PUBLICATION OF THE WORLDWIDE TV-FM DX ASSOCIATION DEDICATED TO THE OBSERVATION AND STUDY OF THE PROPAGATION OF LONG DISTANCE TELEVISION AND FM BROADCASTING SIGNALS AT VHF AND UHF. WTFDA IS GOVERNED BY A BOARD OF DIRECTORS: DOUG SMITH, GREG CONIGLIO, BRUCE HALL, KEITH MCGINNIS AND MIKE BUGAJ.



**Editor and publisher: Mike Bugaj**  
**Treasurer: Keith McGinnis** wtfda.org Webmaster: **Tim McVey**  
wtfda.info Site Administrator: **Chris Cervantez**  
**Editorial Staff: Dave Williams, Jeff Kruszka, Keith McGinnis,**  
**Fred Nordquist, Nick Langan, Doug Smith,**  
**Peter Baskind, Bill Hale and John Zondlo,**  
Our website: [www.wtfda.org](http://www.wtfda.org); Our forums: [www.wtfda.info](http://www.wtfda.info)

MAY 2008



Finally! For those of you online with an email address, we now offer a quick, convenient and secure way to join or renew your membership in the WTFDA from our page at:

<http://fmdx.usclargo.com/join.html>

Dues are \$25 if paid to our Paypal account. But of course you can always renew by check or money order for the usual price of just \$24. Either way, it's still a bargain!

*eVUD members please send \$10 for membership or renewal to [mbugaj@snet.net](mailto:mbugaj@snet.net).*

## CONTENTS

Page Two	2
Mailbox	3
TV News...Doug Smith	5
WTFDA Contest	15
Low Band TV Grid Squares	16
FM News...Bill Hale	18
Northern FM DX...Keith McGinnis	30
Southern FM DX...John Zondlo	35
Eastern TV DX...Nick Langan	36
Western TV DX...Dave Williams	39
LPTV Operators to Sue Gov't	43
Zenith/Insignia Info	44
6 Meters...Peter Baskind	45

### FIND US FAST!

#### WTFDA BOARD OF DIRECTORS

Mike Bugaj, use the WTFDA Mailing address listed below  
 Doug Smith, 1385 Old Clarksville Pike, Pleasant View, TN 37146-8098  
 Greg Coniglio, 11825 Genesee St., Alden, NY 14004  
 Bruce Hall, 5 Stirton Ave., Brantford, ON N3T 1E2  
 Keith McGinnis, 18 Newbridge St., Hingham, MA 02043

[mikeb@wtfda.org](mailto:mikeb@wtfda.org)  
[dougs@wtfda.org](mailto:dougs@wtfda.org)  
[gregc@wtfda.org](mailto:gregc@wtfda.org)  
[dbruce@wtfda.org](mailto:dbruce@wtfda.org)  
[nfmdx@wtfda.org](mailto:nfmdx@wtfda.org)

#### THE MAILBOX and all general club correspondence:

Mike Bugaj at WTFDA, PO Box 501, Somersville, CT 06072

[mailbox@wtfda.org](mailto:mailbox@wtfda.org)

#### TV NEWS

Doug Smith, 1389 Old Clarksville Pike, Pleasant View, TN 37146-8098

[dougs@wtfda.org](mailto:dougs@wtfda.org)

#### FM NEWS

Bill Hale, 6124 Roaring Springs Drive, N. Richland Hills, TX 76180

[fmnews@wtfda.org](mailto:fmnews@wtfda.org)

#### PHOTO NEWS

Jeff Kruszka, 1909 Lost Lake Pl., Pearland, TX 77581

[jeffk@wtfda.org](mailto:jeffk@wtfda.org)

#### EASTERN TV DX

Nick Langan, 1040 Riverview Dr., Florence, NJ 08516

[nickl@wtfda.org](mailto:nickl@wtfda.org)

#### WESTERN TV DX

Dave Williams, 3525 SW Timber Ave., Redmond, OR 97756

[wtdvx@wtfda.org](mailto:wtdvx@wtfda.org)

#### SOUTHERN FM

John Zondlo, 4009 Driftwood Cir., Yukon, OK 73099

[southernfmdx@wtfda.org](mailto:southernfmdx@wtfda.org)

#### NORTHERN FM

Keith McGinnis, 18 Newbridge St., Hingham, MA 02043

[nfmdx@wtfda.org](mailto:nfmdx@wtfda.org)

#### TV and FM STATISTICS

Fred Nordquist, 147 Travis Hill Road, Moncks Corner, SC

[stats@wtfda.org](mailto:stats@wtfda.org)

#### 6 METER/2 METER

Peter Baskind, 3225 Forest Hill-Irene Rd, Germantown, TN 38138

[ag4ki@yahoo.net](mailto:ag4ki@yahoo.net)

#### WEBSITE Tim McVey Webmaster <http://www.wtfda.org>

[webmaster@wtfda.org](mailto:webmaster@wtfda.org)



# The Mailbox

P.O. Box 501, Somersville, CT USA 06072  
MIKE BUGAJ MBUGAJ@SNET.NET

---

## THE FINAL SEASON!

Here we go! The Es season is about to begin and it's going to be the last one for domestic analog television, so this year will be special. This is your last chance to take those final Es snapshots of those analog ch2 stations you all love to hate: WPBT, KGAN, WBRZ and the rest. Buy extra film or put more memory into your digital camera for all those shots because next year, they won't be there. So sit back, relax and enjoy the show that the E layer puts on every year. Next year, the season is going to be different.

Now that we're into warmer weather, we see changes happening to Bill Hepburn's tropo forecast maps. The black areas are giving away to some green and blues for the first time this year. Southern US DXers have been finding tropo about and it's spreading northward as coastal New England DXers are reporting tropo into New Brunswick. Midwesterners should have worked some tropo openings by the time you read this.

Make sure your antenna system is ready for this DX season. Check for damage to your coax and connectors and check for bent or missing elements to your antennas. Make sure your rotor still works. The worst time to notice that something won't work is in the middle of a super E skip opening. If you plan to do some work on your antennas, do it now before skip gets red hot. You'll thank yourself later.

## MEMBERS AND MORE

A big hello goes out this month to the following new members: **Hugh Hoover**, **Don Voegele**, **Ivan Silva** and **David Pierce**. Hugh lives in southern Portugal and has got some audio on the internet of multi-hop television E skip from North America on chA2 and A3. If you hear it you will be amazed.

Don Voegele is an old-timer who returns to the club through the courtesy of Dennis Smith in Santa Barbara, CA. Don has been helping Dennis with DTV Dxing from the Santa Barbara area and Dennis really appreciates it. Don lives in the state of Washington.

Ivan Silva comes to us from Brazil and shares a fondness for FM DXing with the rest of us.

And David Pierce is a youngster who found us through the Forums at <http://www.wtfda.info>. David lives in Virginia, goes to college and

does very well at FM DXing. Welcome to you all!

Renewals were received during the period of March 17 through April 15 from **Pete Taylor** (WA), **Todd Sprinkman** (WI), **Pat Dyer** (TX), **Ryan Grabow** (FL), **Jacob Norlund** (MN), **David Cox** (AL), **Aaron Mitterling** (IN), **Jason Hustedt** (NJ), **Gerard Hart** (NY), **Joe Perge** (OH), **Bill Dvorak** (WI), **Mike Cherry** (BC), **Kevin Short** (WV), **Greg Barker** (IN), **Milton C. Bay** (KY) and **Tim Clampit** (MI). Thank you all for staying for another year. There wouldn't be a WTFDA without you!

**Bill Dvorak** (WI) writes "I note that my good friend Tim Noonan recently joined WTFDA (for three years, Bill! -m) There goes my only excuse not to renew. (So Tim, now you *have* to stay! -Mike)

**Dennis Smith** (CA) writes about Don Voegele "I was kinda surprised to find out that he is not presently a WTFDA member. He and his wife Julia have been very kind to me in these recent years...It was fun last September traveling and camping with him...it is a thrill to combine my DTV box with his 5 foot UHF dish for some good tropo DX." (Dennis, if you go to our WTFDA.org website you will find a picture of Don in an AIPA convention photo.)

Got an email from **Ralph Strobel** (IN) mentioning that he's got his coupons and is ready to hit the streets looking for a DTV converter box.

**Andy Bolin** (IN) and I also exchanged emails regarding the lack of analog pass-through on the Insignia box. Without it, Andy considers this box worthless because after transition he'll be faced with a band full of LPTVs and translators at his location. When he found that LPTV and translator operators were initiating a lawsuit against the government demanding they quit selling boxes without analog tuners included, he wondered how these digital-only boxes were able to be built and sold at all. And so do I.

## WHAT CAUSES TROPO

You and I think we have a good idea about what causes tropo ducting. But we could be wrong. **Dennis Smith** reports: "For many years, there was a TV repair business in downtown Santa Barbara. They had a good antenna system at the time (before cable), 1950s -60s, receiving Los Angeles and San Bernardino/ Riverside regularly quite nicely



(90-130 miles) and San Diego/Tijuana on tropo (175-200 miles). Sometime in the 1960s, one of their staff and I got into a discussion of Santa Barbara to San Diego/Tijuana coastal DX. The gentleman told me that the cause of these signals from such stations as KFMB-8 and KGTV-10 San Diego and XEWT-12 Tijuana (a line from the old movies "I got it all figured out, see?") is *ionospheric skip* (like Es), double hop between San Diego and Santa Barbara with the midpoint where the signal comes down and hits the L.A. smog and goes up for a second hop. I then asked him, why is there never any rough fading that often comes with skip? Oh, he had an answer for that too – fading is there but at high VHF the fading is so fast that you can't see it."

### THIS MONTH'S COVER

The VUD cover this month comes from **Paul Mitschler** who writes "KNME is located on the NW edge of the campus for the University of New Mexico here in Albuquerque. I recognize the TV antennas and some of the microwave dishes but I do not know what the small cylinders are for. The bulk of the system points to the Sandia Crest where the transmitter is located. KNME is on channel 35 and carries 3 channels of programming."

### THREE PARTS OF THE WTFDA

It wasn't all that long ago that when you thought of the WTFDA, you only thought of the VUD. But when people began using home computers, David Austin created a club website on his own webspace and the club became known for a website plus a magazine.

Later on the WTFDA website went to webspace provided by the ANARC and Tim McVey tended to the WTFDA website.

Around three years ago Chris Cervantez offered us the use of his vBulletin software and he registered the domain of wtfda.info for the club on his own server and the WTFDA Forums at wtfda.info were born.

A year or so later, the time came that we had to leave Chris' server, and we looked around for a host and signed up with Dreamhost for two years and got a great deal. Dreamhost gave us gobs of webspace for a great price. We got so much webspace that we began to look for ways to use it all.

By this time the ANARC had dissolved. Our website was still there but the ANARC site was quite dead and we wondered how long the site would last before somebody would shut it down and turn the clubs using it into orphans. Rather than keeping it there to find one day that our website had disappeared, we decided to move the WTFDA website to the space we paid for with Dreamhost. We couldn't use wtfda.info for the website domain because the Forums had it already. So we registered wtfda.org and Tim

built the new club website from the ground up.

Dreamhost hosts the WTFDA website at wtfda.org and it hosts the WTFDA Forum site at wtfda.info. Plus it hosts the tvfmdx and amdxd email lists.

So now there are three parts to the WTFDA. One is the **WTFDA Forums**. It's a great place to post audio and video files and pictures. Almost all of it is public. At this time it's one of *the* places on the internet for people to talk about DTV reception and equipment, as well as DX, and DXers all over the world are finding it. It's a great asset to the club and keeps us visible to the public.

The second part is the **Official WTFDA Website** at wtfda.org. Some of it is public but much of it is for our members only. Because of the great amount of webspace we have available, we've been able to upload all the 80s VUDs and all of the eVUDs since August 2001. We are now in the process of scanning and uploading the series of VUDs from the 1990s and soon we will have all or most of the old AIPA bulletins available for WTFDA members. ***Any member can access these VUDs. All you need to do is use the "Contact Us" form on the website and ask for a username and password.***

This website also helps keep us visible to the online world and we've received email from folks who were once WTFDA members and find that we are still alive and well.

The third part of WTFDA is the email lists, also known as reflectors. The larger list is called tvfmdx and has around 185 subscribers, most of them WTFDA members. The email lists are for posting messages. When one person posts a message to [tvfmdx@wtfda.info](mailto:tvfmdx@wtfda.info), the other subscribers on the list receive it. Doing this gets your message, whether a comment or a request or a DX alert, out to a great number of people with just one email.

There is a large amount of DTV news on the list, DTV equipment news and DX reports and much, much more. If you want to talk about DX-related topics with others, this is a great place.

There's a huge amount of good reading at the Forums and the WTFDA website, so take advantage of them!

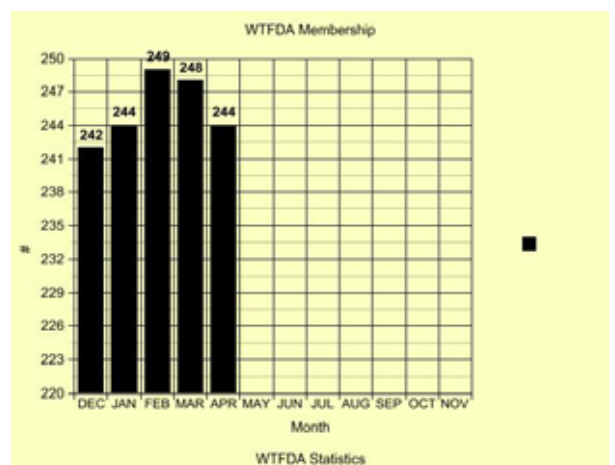

WTFDA MEMBERSHIP AS OF APRIL 1, 2008

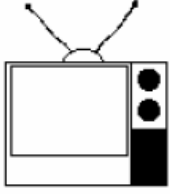

# TV News

Douglas E. Smith  
1389 Old Clarksville Pike  
Pleasant View, TN  
37146-8098  
[w9wi@w9wi.com](mailto:w9wi@w9wi.com)  
<http://www.w9wi.com>

May 2008

## Abbreviations:

AF	Applied For (a new station)	NW	New station on the air
Aux	Auxiliary (backup) transmitter	PA	Proposed Amendment
CC	Callsign change	PC	Power (and/or tower height) change on the air
CL	City-of-license change	PG	Power change granted
DC	Converted to DTV	PR	Power change requested
DCC	Digital Companion Channel	RA	Returns to the air
NS DCC	Granted flash-cut to DTV	QC	Channel (frequency) change on the air
DE	License/permit deleted	QG	Channel change granted
DR	Requests flash-cut to DTV	QR	Channel change requested
FC	Programming (format) change	RE	Reinstated (previously-dismissed app.)
FTP	Failure to Prosecute	ROA	Request of Applicant
GA	Granted amendment (to table of channel allotments)	SI	Off the air (silent)
LC	License to Cover	STA	Special Temporary Authority
MX	Mutually Exclusive	XC	Transmitter site changed
NDA	Non-directional antenna	XG	Transmitter site change granted
NS	Permit granted for new station	XR	Transmitter site change requested

## News:

(full-power analog stations in **bold face**; LPTV and translators in regular type; full-power digital stations in **bold italics**; low-power digital stations in regular italics)



### Canada:

#### Ontario:

**Hamilton** 18 **CHCH-DT** NW 60kw/ 338m

#### Saskatchewan:

Big River 4 CBKST-12 CX, DE ROA

Tisdale 13 CBKST-14 CX, DE ROA



### American Samoa:

Pago Pago 30 KKHJ-LP CC from WVUV-



### Guam:

**Tamuning** 14 **KTGM-DT** PR>12.5kw/  
168m,  
13-29-17/  
144-49-30



### Puerto Rico:

**Aguada** 50 **WQHA-DT\*** QG from ch 62  
50kw/343m

**Arecibo** 14 **WMEI-DT\*** PG 50kw/  
802m

**Arecibo** 46 **WCCV-DT\*** QG from ch. 53, 50kw

**Bayamon** 30 **WDWL-DT\*** QG from ch 59  
50kw/313m, 18-16-49/

**Caguas** 48 **WUJA-DT\*** 66-06-35  
QG from ch 57  
50kw/312m, 18-16-48/  
66-06-33

**Fajardo** 13 **WORO-DT\*** QR from ch. 33,  
5kw/847m

**Mayaguez** 22 **WOST-DT\*** NS 50kw/  
327m



### U.S. Virgin Islands:

Christiansted 34 WJWM-LP CC from W34DO



### USA:

#### Alabama:

**Birmingham** 13 **WVTM-DT\*** QR from ch 52  
20kw/403m

**Birmingham** 50 **WBRC-DT** AF 1000kw/  
360m (aux)

**Birmingham** 50 **WBRC-DT\*** PG<360m

**Dozier** 10 **WDIQ-DT\*** QG from ch 11  
12.3kw/225m

**Hamilton** 24 **W24DC-** DR 15kw; DG

**Mobile** 18 **960920WX** FC to Daystar (permit  
for new station)

**Montgomery** 46 **WMCF-DT\*** PG>305m,  
32-24-13/  
86-11-47

**Mount Cheaha** 7 **WCIQ-DT\*** QG from ch 56  
24kw/576m

**Opelika** 47 **WLGA-DT** PG 136kw/  
539m

**Selma** 42 **WAKA-DT\*** QR from ch 55

847kw/496m

<b>Arizona:</b>			
<b>Flagstaff</b>	13	<b>KFPH-DT*</b>	<b>QR from ch 27</b> 19.6kw/474m; QG
Flagstaff	17	K17IX	QG from K54GI
<b>Flagstaff</b>	2	<b>KNAZ-DT*</b>	<b>QR from ch 22</b> 11.1kw/488m; QG
Flagstaff	53	K53JA	FC to EICB relig.
Globe & Miami	14	K14NA	QG from K57BO, 1kw
<b>Mesa</b>	12	<b>KPNX-DT*</b>	<b>QR from ch 36</b> 21.5kw/555m
<b>Phoenix</b>	10	<b>KSAZ-DT</b>	<b>AF 20kw/</b> 500m, 33-20-01/ 112-03-32 (aux)
<b>Phoenix</b>	10	<b>KSAZ-DT*</b>	<b>QR from ch 31</b> 20kw/558m, 33-20-03/ 112-03-43
Phoenix	48	KDPH-LP	CC from K48LK
<b>Prescott</b>	7	<b>KAZT-DT*</b>	<b>QR from ch 25</b> 3.2kw/792m; QG
Prescott	50	KPVY-LP	PG 9.99kw, 34-29-25/ 112-32-00
Tucson	31	KWTA-LD	DR 15kw
<b>Tucson</b>	40	<b>KHRR-DT*</b>	<b>QG from ch 42</b> 396kw/621m, 32-14- 55/ 111-06-57
Williams-Ashfork	15	K15HY	QG from K53GM
<b>Arkansas:</b>			
<b>El Dorado</b>	10	<b>KETZ-DT*</b>	<b>QG from ch 12 10kw</b>
<b>Eureka Springs</b>	34	<b>KPBI-DT*</b>	<b>AF 70kw (FC); NS</b>
<b>Harrison</b>	31	<b>KWBM-DT*</b>	<b>AF 191kw/</b> 339m (FC)
<b>Hot Springs</b>	26	<b>KVTH-DT*</b>	<b>QR from ch. 14,</b> 66.4kw
<b>Jonesboro</b>	48	<b>KVTJ-DT*</b>	<b>QG from ch 49</b> 780kw/297m
<b>Little Rock</b>	7	<b>KETS-DT*</b>	<b>QG from ch. 5,</b> 26.73kw/547m
<b>Little Rock</b>	36	<b>KKAP-DT*</b>	<b>NS 50kw/</b> 394m (FC)
<b>California:</b>			
Arroyo Grande	20	KSSY-LP	PR<100kw, 34-55-12/ 119-24-15
<b>Bakersfield</b>	18	<b>K18HD-D</b>	<b>DC 13kw,</b> 35-26-18/ 118-44-18
<b>Bakersfield</b>	45	<b>KUVI-DT*</b>	<b>QR from ch 55</b> 120kw/404m
<b>Bakersfield</b>	46	<b>K46II-D</b>	<b>DG 15kw</b>
Barstow	20	K20IM	FC to EICB relig.
<b>Barstow</b>	44	<b>KHIZ-DT*</b>	<b>PR&gt;597m, DA</b>
Caliente	43	KPMC-LP	PC>150kw, 35-26-16/ 118-44-26
Canby	8	K13IT-D	PR<19w
<b>Clovis</b>	43	<b>KGMC-DT*</b>	<b>QG from ch 44 283kw</b>
Eureka	68	K68GT	FC to EICB relig.
Hemet	22	NEW-LP	AF dismissed
Indio	19	KLPS-LP	CC from K19DH
Lancaster	26	K26GN	FC; sold by TBN
Litchfield	26	K26JD	QG from K13RZ, 570w, 40-07-01/ 120-19-06
<b>Long Beach</b>	18	<b>KSCI-DT*</b>	<b>QG from ch 61</b> 110.9kw/886m
Los Angeles	3	KVTU-LD	DG 19w, 34-16-27/ 117-36-38
CALI Los	3	KVTU-LP	PR<245w

Angeles			
<b>Los Angeles</b>	7	<b>KABC-DT*</b>	<b>QR from ch 53</b> 13.2kw/978m; QG
<b>Los Angeles</b>	9	<b>KCAL-DT*</b>	<b>QR from ch 43</b> 8kw/977m
<b>Los Angeles</b>	11	<b>KTTV-DT*</b>	<b>AF 13kw/</b> 921m, 34-13-27/ 118-03-45 (aux)
<b>Los Angeles</b>	28	<b>KCET-DT*</b>	<b>QR from ch 59</b> 14.8kw/926m
<b>Los Angeles</b>	41	<b>KLCS-DT*</b>	<b>PR 156kw/</b> 902m
<b>Los Angeles</b>	43	<b>KCBS-DT*</b>	<b>QR from ch 60</b> 540kw/951m, 34-13- 38/ 118-04-00
Los Angeles	58	KLCS	PR<1862kw/ 902m
<b>Merced</b>	11	<b>KNSO-DT*</b>	<b>QG from ch. 5,</b> 50kw/572m
Modesto	36	KAZV-LD	QG from ch. 14
Morongo Valley	22	KHIR-LP	QC from ch. 3, 9.99kw, 34-15-24/ 117-14-23
<b>Oakland</b>	44	<b>KTVU-DT*</b>	<b>QR from ch 56</b> 400kw/512m
Paso Robles	23	KMBY-LP	CC from K23ED
<b>Redding</b>	7	<b>KRCR-DT*</b>	<b>QG from ch 34</b> 11.4kw/1103m
Ridgecrest	33,	K53AB,	DC 500w,
	35,	K55AB,	35-28-49/ 117-40-56
	39,	K57AK,	
	51	K51DD	
<b>Sacramento</b>	10	<b>KXTV-DT*</b>	<b>QG from ch 61</b> 22kw/612m
<b>Sacramento</b>	40	<b>KTXL-DT*</b>	<b>QR from ch 55 601m</b>
<b>San Diego</b>	8	<b>KFMB-DT*</b>	<b>QG from ch 55</b> 14.87kw/227m
<b>San Francisco</b>	38	<b>KRON-DT*</b>	<b>QR from ch 57,</b> 890kw
San Luis Obispo	16	K16FC-D	DG 15kw
Santa Barbara	26	K26FT-D	DG 203w
Santa Barbara	28	K28GY-D	DG 2.6kw
Santa Rosa	40	KQRM-LP	PC>11.25kw
<b>Stockton</b>	26	<b>KTFK-DT*</b>	<b>QR from ch 62</b> 430kw/595m, 38-14- 24/ 121-30-03; QG
Susanville	17,	K61EN,	QC from chs 61/59,
	19	K59ET	1.01kw
Susanville	38	K69FS	QC from ch. 69, 987w
<b>Watsonville</b>	25	<b>KQET-DT*</b>	<b>QG from ch. 58,</b> 81.1kw
<b>Colorado:</b>			
<b>Broomfield</b>	13	<b>KBDI-DT*</b>	<b>QR from ch 38</b> 34.4kw/740m
Cripple Creek	5	K05MD-D	NW 300w, 39-23-06/ 105-02-49
<b>Denver</b>	7	<b>KMGH-DT*</b>	<b>QR from ch 17</b> 2.8kw/359m, 39-43- 51/ 105-13-54
<b>Denver</b>	9	<b>KUSA-DT*</b>	<b>QR from ch 16</b> 6kw/352m, 39-43-51/ 105-13-54; QG
<b>Denver</b>	16	<b>KUSA-DT</b>	<b>PG&lt;37kw/375</b>
<b>Fort Collins</b>	21	<b>KFCT-DT*</b>	<b>NS 1000kw/</b> 232m
<b>Grand Junction</b>	18	<b>KRMJ-DT*</b>	<b>QR from ch 17 3kw;</b> QG
Grand Junction	30,	K30IU,	FC to EICB relig.
	38	K38JX-D	
Grand Junction	53	K53JX	NS 20kw,

39-04-00/  
108-44-41 (Inspiration TV)

Powderhorn 34 K34KI QG from K69AO, 15kw, 39-05-18/108-13-36

**Pueblo** 8 **KTSC-DT\*** QR from ch 26 2.5kw/372m, 38-22-25/104-33-27; QG

**Pueblo** 48 **KVSN-DT\*** AF 50kw/695m (FC); NS

**Connecticut:**  
Hartford 48 **WRNT-LD** DG 1kw  
Hartford 48 **WRNT-LP** PG<30kw  
Waterbury 20 **WTXX-DT\*** QR from ch 12 52kw/516m

**Delaware:**  
Georgetown 48, 69 **W48DL-**, **W69EP** FC to EICB relig.

**District of Columbia:**  
**Washington** 9 **WUSA-DT\*** QG from ch 34 9.55kw/235m  
Washington 23 **WDDN-LP** PC>10kw, 39-00-00/77-03-26

**Florida:**  
Boca Raton 63 **WBEC-TV** CC from WPPB-TV  
Fort Myers 31 **WGCU-DT\*** PG>63kw, drop DA  
Fort Pierce 34 **WTVX-DT\*** QR from ch 50 290kw/456m  
**Jacksonville** 7 **WJCT-DT\*** QR from ch 38 18kw/302m  
Key West 31 **WTVK-LP** PR>4kw, 24-33-20/81-48-05; PG; PC; CC from W31AB  
Marathon 21 **W65AP** QC from ch. 65, 85kw, 24-46-02/80-56-42 (WEYS-22)  
**Marianna** 51 **WBIF-DT\*** AF 50kw (FC); NS  
**Miami** 10 **WPLG-DT\*** QG from ch. 9, 30kw/309m, 25-58-00/80-12-43  
**Miami** 23 **WLTU-DT\*** QR from ch 24 235kw/297m; QG  
Orlando 13 **WSWF-LD** DR 200w, 28-32-25/81-22-46 from Union Park  
**Orlando** 26 **WKMG-DT\*** QG from ch 58 810kw/516m  
Orlando 38 **WHDO-CA** QC from ch. 16, 75kw, 28-25-30/81-27-50 (permit to convert to digital on ch. 42 still under construction)  
**Panama City** 13 **WMBB-DT\*** QR from ch 19 42kw/434m; QG  
Panama City 23 **WXPC-LP** CC from W23CT  
Panama City 46 **WCTU-LD** DC from ch. 69, 5kw, 30-24-42/86-46-02  
Pensacola 46 **WCTU-LP** PR<11kw, 30-24-37/86-59-42; CL from Panama City dismissed  
Reddick 8 **WOFT-LP** CC from W08EA  
**St. Petersburg** 10 **WTSP-DT\*** QR from ch 24 17.9kw/457m

**St. Petersburg** 38 **WTTA-DT\*** QG from ch 57 1000kw/438m  
**St. Petersburg** 44 **WTOG-DT\*** QR from ch 59 370kw/454m, 27-49-46/82-15-59  
**Tallahassee** 40 **WTWC-DT\*** QG from ch. 2, 1000kw/600m  
**Tampa** 12 **WTVT-DT\*** PG>72.3kw; PC  
**Tampa** 13 **WEDU-DT\*** QG from ch 54 25kw/471m  
Williston 18 **W18DP** QG from W63DB, 70kw, 29-32-11/82-24-00

**Georgia:**  
**Athens** 8 **WGTV-DT\*** QG from ch 12 14.1kw/330m  
**Augusta** 12 **WRDW-DT\*** QR from ch 31 20.2kw/484m; QG  
Blairsville 23 **WGGD-LP** CC from W23DO  
Columbus 11 **WWCG-LP** NW 2.5kw, 32-30-45/85-00-41  
Columbus 41 **W41DM** NS 52.9kw, 32-36-03/84-54-41 (Julie Bridge)  
**Fayetteville** 50 **WDTA-LD** DR 15kw, 33-45-45/84-23-14  
**Pelham** 6 **WABW-DT\*** QR from ch. 5, 520w  
**Savannah** 11 **WTOC-DT\*** QG from ch 15 5.1kw/441m  
**Toccoa** 24 **WNEG-DT\*** PR<235m  
**Waycross** 8 **WXGA-DT\*** QG from ch. 9  
**Wrens** 6 **WCES-DT\*** QR from ch. 2, 45kw/429m

**Hawaii:**  
Hanamaulu 6 **KESU-LP** CC from K06NC  
**Hilo** 9 **KGMD-DT\*** QG from ch. 8, 1.55kw/-89m  
**Hilo** 11 **KHAW-DT\*** QG from ch 21 3.35kw/31m  
**Honolulu** 11 **KHET-DT\*** QR from ch 18 510w/625m  
Kaumakani 63 **K63AI** PR>790w, 21-55-10/159-31-37 (permit to go digital on ch. 34 still open); PG  
**Wailuku** 10 **KMEB-DT\*** QR from ch 30 4.4kw/747m, 20-39-37/156-21-46  
**Wailuku** 21 **KWHM-DT\*** QR from ch 45 40.7kw/738m, 20-39-37/156-21-46

**Idaho:**  
**Boise** 7 **KTVB-DT\*** QG from ch 26 20kw/806m  
**Pocatello** 15 **KPIF-DT** PR<239kw (amend existing application)  
**Pocatello** 21 **K21JC-D** PG 190w, 42-51-58/112-30-48

**Illinois:**  
**Chicago** 4 **WOCK-LD** QG from ch. 12, 300w  
**Chicago** 12 **WBBM-DT\*** QR from ch. 3, 8kw/497m, 41-52-44/87-38-08  
Chicago 48 **WMEU-CA** CC from WFBT-CA  
Effingham 41 **WLFC-LP** CC from WEIL-LP

Freeport	23	WIFR-DT*	QR from ch 41 49.4kw; QG	33, K33JA-D, 36, K36IO-D, 40 K40IJ
Harrisburg	34	WSIL-DT	PR<291m	
Joliet	38	WGBO-DT*	QR from ch 53 167kw/375m; QG	Pittsburg 7 KOAM-DT* QG from ch 13 14.8kw/336m
Peoria	19	WHOI-DT*	QG from ch 40 7.8kw/203m	Pittsburg 13 KFJX-DT* NS 345w/ 336m, 37-13-15/ 94-42-25
Peoria	25	WEEK-DT*	QR from ch 57 246kw/212m	Pittsburg 41, K41JV-D, FC to EICB relig. 69 K69IU
Quincy	10	WGEM-DT*	QR from ch 54 12.3kw/238m; QG	Salina 47 KSNL-LD CC from K47KV-D
Quincy	23	W23DP	NS 10kw, 39-55-51/ 91-19-56 (Equity Bcstg.)	Topeka 13 WIBW-DT* QR from ch 44 18.1kw/413m
Quincy	59	W59EF	NS 5kw, 39-58-18/ 91-19-42 (John R. Powley); already requests move to ch. 52, 150kw, 39-36-26/ 91-18-01	Topeka 22 KSQA CC for NS Topeka 27 KSNT-DT* QR from ch 28 50kw; QG
Rock Island	4	WHBF-DT*	QR from ch 58 8.7kw/409m	Wichita 10 KAKE-DT* QG from ch 21 20.3kw
Rockford	13	WREX-DT*	QR from ch 54 12.4kw/216m	
Indiana:				
Bloomington	42	WCLJ-DT*	QG from ch 56 391kw/314m	Kentucky: Bowling Green 13 WBKO-DT* QR from ch 33 13.5kw/221m; QG
Elkhart	28	WSJV-DT*	QR from ch 58 205kw/335m	Louisville 11 WHAS-DT* QG from ch 55 5.2kw/392m
Evansville	7	WEHT-DT*	QR from ch 59 2.6kw/314m; QG	Paducah 49 WDKA-DT* QG from ch 50 550kw/324m
Evansville	45	WEVV-DT	PR<340kw (amend previous application which called for 350kw); PG; NW	Louisiana: Columbia 11 KAQY-DT* QG from ch 57 25kw/544m, 32-05-42/ 92-10-34
Indianapolis	34	WIPX-LP	QG from ch. 51, 150kw, 39-53-40/ 86-12-21	Lafayette 10 KLFY-DT* QG from ch 56 19.6kw/527m
Salem	51	WMYO-DT*	PG 1000kw/ 390m	Lake Charles 7 KPLC-DT* QR from ch. 8, 17.8kw; QG
South Bend	22	WSBT-DT*	QG from ch. 30, 192kw	Leesville 51 K51FO-D DG from ch. 52, 100w
Terre Haute	10	WTHI-DT*	QG from ch 24 14.18kw/293m	New Orleans 26 WGNO-DT* QR from ch 15 1000kw/286m, 29-56- 59/ 89-57-28; QG
Iowa:				New Orleans 31 WLAE-DT* PG>200kw
Ames	23	KCWI-DT*	DG 246kw/ 610m, 41-49-48/ 93-36-54 (FC)	Opelousas 39 K39JV DR 15kw
Des Moines	13	WHO-DT*	QG from ch 19 29kw/600m, 41-48-33/ 93-36-53	Shreveport 25 KLTS-DT* PG 48.5kw/ 326m
Des Moines	8	KCCI-DT*	QG from ch 31 23kw/597m	Maine: Augusta 10 WCBB-DT* QG from ch 17 13.32kw/304m
Sioux City	9	KCAU-DT*	QR from ch 30 22.3kw/616m	Bangor 7 WVII-DT* QR from ch 14 11kw/268m, 44-45-45/ 68-33-58
Waterloo	7	KWWL-DT*	QR from ch 55 21.8kw/601m; QG	Bangor 16, W16CN-, FC to EICB relig. 31 W31CX
Kansas:				Bangor 22 WFVX-LP DR 15kw
Derby	46	KDCU	CC for NS	Blue Hill 27 W27DE NS 10kw, 44-26-04/ 68-35-25 (Julie L. St. Clair)
Ensign	6	KBSD-DT*	NS 20kw/ 217m	Presque Isle 10 WMEM-DT* QG from ch 20 14.5kw/353m, 46-33- 06/ 67-48-38
Garden City	11	KSNG-DT*	QR from ch 16 7.4kw/239m	Maryland: Baltimore 11 WBAL-DT* QG from ch 59 5kw/299m
Garden City	13	KUPK-DT*	QG from ch 18 11kw/262m	Baltimore 13 WJZ-DT* QG from ch 38 28.8kw/295m
Hoisington	14	KOCW-DT*	AF 40kw (FC)	Ocean City 26 W26DN- DG from W63DC, 500w, 38-24-18/ 75-36-03
Hutchinson	8	KPTS-DT*	QG from ch 29 9.28kw/244m	Ocean City 69 W69EK FC to EICB relig.
Manhattan	32,	K32HB,	FC to EICB relig.	Salisbury 23, W23DF, FC to EICB relig. 29 W29DK-D
				Salisbury 28 WCPB-DT* QG from ch 56



76.7kw

**Massachusetts:**

**Adams** 36 **WCDC-DT** PG 16.2kw/  
631m (to relicense  
STA facility as  
permanent)

**Boston** 31 **WFXT-DT** AF 78kw/  
331m (aux)

**Boston** 31 **WFXT-DT** PR 780kw/  
363m; PG

**Marlborough** 27 **WUTF-DT\*** QR from ch 23  
145kw/300m

**Norwell** 10 **WWDP-DT\*** QG from ch 52  
5kw/142m, 42-00-45/  
71-05-39

**Springfield** 34 **WESA-LD** DG from ch. 12, 3.5kw,  
42-07-11/  
72-24-39; CL from  
Granby, Conn.

**Springfield** 40 **WGGB-DT\*** QR from ch 55  
380kw/324m; QG

**Michigan:**

**Cadillac** 9 **WWTW-DT\*** QR from ch 40  
20.1kw/497m

**Calumet** 5 **WBKP-DT\*** QR from ch 11  
6.4kw/301m, 47-02-  
11/  
88-41-43

**Detroit** 7 **WJBK-DT** AF 15kw/  
242m (aux)

**Detroit** 41 **WXYZ-DT** adds RTN on 7.2

**East Lansing** 40 **WKAR-DT\*** QG from ch 55 50kw

**Grand Rapids** 13 **WZZM-DT\*** QR from ch 39  
13kw/324m; QG

**Ishpeming** 10 **WBUP-DT\*** AF 4.8kw (FC); NS

**Kalamazoo** 8 **WWMT-DT\*** QG from ch. 2,  
25kw/257m

**Lansing** 36 **WLNS-DT\*** QG from ch. 59,  
580kw

**Lansing** 51 **WLAJ-DT** adds CW on 53.2

**Marquette** 13 **WNMU-DT\*** QG from ch 33  
15.4kw/323m, 46-21-  
10/  
87-51-15

**Marquette** 51 **W51EK** NS 5kw,  
46-32-47/  
87-26-44 (Charles C.  
Townsend III)

**Onondaga** 10 **WILX-DT\*** QR from ch 57  
14.8kw/299m; adds  
weather on 10.2

**Sault Ste. Marie** 10 **WWUP-DT\*** QR from ch 49  
16.3kw

**Traverse City** 7 **WPBN-DT\*** QR from ch 50  
15.4kw/411m, 44-16-  
33/  
85-42-49

**Minnesota:**

**Alexandria** 42 **KSAX-DT\*** QR from ch 36  
395kw/356m

**Bemidji** 9 **KAWA-DT\*** QG from ch 18  
14.5kw/335m

**Bemidji** 26 **KFTC-DT\*** AF 4.5kw/  
156m,  
47-33-21/  
94-48-04; NS (FC)

**Duluth** 8 **WDSE-DT\*** QR from ch 38  
17.8kw/295m

**Duluth** 10 **WDIO-DT\*** QR from ch 43  
34.6kw/297m

**Duluth** 24 **K24IE** NS 3kw,  
46-44-07/  
92-07-15 (Telecom

Wireless)  
Duluth 50 **K50IZ** NW 3kw,  
46-47-20/  
92-07-28

**Mankato** 12 **KEYC-DT\*** QR from ch 38  
15.2kw/317m, 43-56-  
14/  
94-24-41

**Minneapolis** 9 **KMSP-DT\*** QR from ch 26  
21kw/433m; AF  
20kw/ 154m (aux)

**Minneapolis** 11 **KARE-DT\*** QG from ch 35  
20kw/455m

**Minneapolis** 29 **WFTC-DT\*** QR from ch 21  
1000kw/371m

**Minneapolis** 45 **KSTC-DT\*** QR from ch 44  
1000kw/428m

**Redwood Falls** 27 **KRWF-DT\*** PR<58kw

**Rochester** 10 **KTTC-DT\*** QR from ch 36  
16kw/381m, 43-34-15/  
92-25-37; QG

**St. Paul** 35 **KSTP-DT\*** QR from ch 50 755kw

**Wabasha** 33 **K33KB-D** DG from K57CN,  
15kw, 44-22-12/  
92-04-47

**Wadena** 47 **K47JC-D** DR 2.25kw,  
46-25-35/  
95-05-52; DG

**Mississippi:**

**Booneville** 12 **WMAE-DT\*** QG from ch 55  
5.2kw/223m

**Hattiesburg** 22 **WHLT-DT\*** QR from ch 58  
135kw/243m

**Holly Springs** 41 **WBUY-DT\*** PG 345kw/  
140m

**Jackson** 12 **WJTV-DT\*** QR from ch 52  
20.3kw/491m

**Jackson** 40 **WDBD-DT\*** QR from ch 41  
981.2kw

**Meridan(sic)** 21, **W21CS-**, FC to EICB relig.  
42 **W42DD**

**Meridian** 37 **WMRQ-LP** QR from ch. 40  
dismissed

**Tupelo** 8 **WTVA-DT\*** AF 8.7kw/  
540m

**Tupelo** 49 **960920LX** NS 5000kw/  
219m,  
33-55-37/  
88-33-36 (KB Prime  
Media)

**Missouri:**

**Cape Girardeau** 12 **KFVS-DT\*** QR from ch 57  
6.8kw/609m

**Columbia** 17 **KMIZ-DT\*** QG from ch 22  
49.3kw/348m

**Columbia** 30 **K30JZ** NS 25kw,  
38-58-11/  
92-29-30 (Prism  
Broadcasting Network)

**Kansas City** 34 **WDAF-DT** NW 800kw/  
347m

**Osage Beach** 49 **KRBK-DT\*** AF 500kw/  
463m,  
37-43-26/  
93-16-32 (FC)

**Poplar Bluff** 15 **KPOB-DT\*** QG from ch 18  
34.5kw

**Montana:**

**Billings** 45, **K45JQ-D**, FC to EICB relig.  
51, **K51JM-D**,  
68, **K68GO**,  
69 **K69IV**

**Butte** 5 **KXLF-DT\*** PR>10kw/588

<b>Butte</b>	33	<b>KTVM-DT</b>	<b>PG 6.76kw/ 547m</b>	Wells	20	K58BR	QC from ch. 58, 950w
<b>Great Falls</b>	26	<b>KLMN-DT*</b>	<b>AF 50kw (FC); NS</b>	<b>New Hampshire:</b>			
Great Falls	47	K47LX	NS 10kw, 47-27-56/ 111-19-22 (Telecom Wireless)	<b>Manchester</b>	9	<b>WMUR-DT*</b>	<b>QR from ch 59 6.5kw/314m, 42-59- 01/ 71-35-25</b>
<b>Kalispell</b>	9	<b>KCFW-DT*</b>	<b>QG from ch 38 2.5kw/850m</b>	<b>New Jersey:</b>			
<b>Kalispell</b>	38	<b>KCFW-DT</b>	<b>NW 2.5kw/ 850m</b>	<b>Newark</b>	13	<b>WNET-DT*</b>	<b>QG from ch 61 9.3kw/405m</b>
Miles City	36	K36JP	NS 100kw, 46-29-24/ 105-40-03 (Dean M. Mosely)	<b>Vineland</b>	29	<b>WUVP-DT*</b>	<b>QR from ch 66 290kw/367m</b>
<b>Missoula</b>	13	<b>KECI-DT*</b>	<b>QR from ch 40 26.7kw/610m</b>	<b>New Mexico:</b>			
<b>Nebraska:</b>				<b>Albuquerque</b>	7	<b>KOAT-DT*</b>	<b>QG from ch 21 26.5kw/1292m</b>
<b>Bassett</b>	7	<b>KMNE-DT*</b>	<b>QG from ch 15 17.6kw/453m</b>	<b>Albuquerque</b>	13	<b>KRQE-DT*</b>	<b>QG from ch 16 7.04kw/1287m</b>
<b>Grand Island</b>	11	<b>KGIN-DT*</b>	<b>QR from ch 32 15.2kw/315m; QG</b>	<b>Albuquerque</b>	22	<b>KTFQ-DT*</b>	<b>AF 370kw/ 350m; NS</b>
<b>Hastings</b>	5	<b>KHAS-DT*</b>	<b>QR from ch 21 6.78kw/217m; QG</b>	<b>Albuquerque</b>	24	<b>KNAT-DT*</b>	<b>PG 190kw/ 1259m</b>
<b>Kearney</b>	36	<b>KHGI-DT</b>	<b>PR&gt;333m (amend previous application which called for 314m)</b>	<b>Albuquerque</b>	39	<b>KFAC-LD</b>	<b>DG 8.4kw</b>
<b>Lincoln</b>	8	<b>KLKN-DT*</b>	<b>QR from ch 31 17.8kw/437m</b>	<b>Albuquerque</b>	47	<b>KTEL-LD</b>	<b>DG 15kw</b>
<b>Lincoln</b>	10	<b>KOLN-DT*</b>	<b>QR from ch 25 18.4kw/454m</b>	<b>Hillsboro</b>	18	<b>K18DY-D</b>	<b>DR 2w</b>
<b>Lincoln</b>	12	<b>KUON-DT*</b>	<b>QR from ch 40 13kw/253m; QG</b>	<b>Hobbs</b>	28, 30, 45, 50	<b>K28JO-D, K30JF-D, K45JA, K50IP</b>	<b>FC to EICB relig.</b>
<b>Norfolk</b>	19	<b>KXNE-DT*</b>	<b>QG from ch 16 60kw/322m</b>	<b>Hobbs</b>	50	<b>K50KW</b>	<b>NS 10kw, 32-43-27/ 103-05-46 (Pappas Telecasting)</b>
<b>North Platte</b>	2	<b>KNOP-DT*</b>	<b>QR from ch 22 6.75kw/196m; QG</b>	<b>Roswell</b>	8	<b>KOBR-DT*</b>	<b>QR from ch 38 20kw/533m</b>
<b>North Platte</b>	9	<b>KPNE-DT*</b>	<b>QG from ch 16 11.4kw/334m</b>	<b>Taos</b>	12	<b>K12OG</b>	<b>XR 36-23-51/ 105-32-34</b>
North Platte	49, 50	<b>K49JK-D, K50JI</b>	<b>FC to EICB relig.</b>	<b>Taos</b>	12	<b>K12OG-D</b>	<b>DR 28w, 36-23-51/ 105-32-34</b>
<b>Nevada:</b>				<b>New York:</b>			
Deeth	26	K41DL	QC from ch. 41, 950w	<b>Bath</b>	14	<b>WFBT-DT*</b>	<b>AF 50kw (to replace analog permit for new station); NS; CC for NS</b>
Ely	13	K13NR-D	DG 15w	<b>Binghamton</b>	34	<b>WIVT-DT*</b>	<b>QG from ch. 4, 345kw/278m</b>
Ely	24, 26, 28, 30, 3	<b>K24GY-D, K26HY-D, K28IZ-D, K30CN, K32CJ-D</b>	DG 199w	<b>Buffalo</b>	38	<b>WKBW-DT</b>	<b>adds WNGS-67 on 7.2; RTN on 7.3</b>
	34	<b>K34CM-D</b>		<b>Carthage</b>	7	<b>WWNY-DT*</b>	<b>QR from ch 35 14.5kw/219m</b>
<b>Lund</b>	45, 47, 49	<b>K45HS- K47HV-D, K49AM-D</b>	<b>DG 887w, 39-14-59/ 114-59-59 (ch. 45 - remaining channels not moving?)</b>	<b>Garden City</b>	21	<b>WLIW-DT*</b>	<b>QG from ch. 22, 89.9kw</b>
<b>Lund/Preston</b>	8, 10, 12	<b>K08CB-D, K10BU- K12DE-D</b>	<b>DG 39w</b>	<b>Gouverneur</b>	9	<b>W09CV</b>	<b>NS 475w, 44-19-47/ 75-27-21 (Soul's Harbor U.P.C.)</b>
<b>Murray Canyon</b>	7, 9, 11, 50	<b>K07DU- K09EA-D, K11EE-D, K50IY-D</b>	<b>DG 15w (VHF, 887w UHF)</b>	<b>Ithaca</b>	20	<b>WNYI-DT*</b>	<b>AF 15w/1m; NS</b>
<b>Ruth</b>	43	<b>K43IL-D</b>	<b>DG 18w, 39-16-22/ 114-59-45</b>	<b>Liberty</b>	30	<b>W30AZ-D</b>	<b>PG&gt;15kw, 41-41-02/74 -21-23</b>
<b>Ruth</b>	7, 9, 11, 13	<b>K07DV-D, K09DW- K11ED- K13NQ-D</b>	<b>DG 2w, 39-16-27/ 114-59-12</b>	<b>New York</b>	11	<b>WPIX-DT*</b>	<b>QR from ch 33 9.1kw/405m, 40-44- 54/ 73-59-10</b>
<b>Step toe</b>	8, 10, 12	<b>K08IY-D, K10KL-D, K12KO-D</b>	<b>DG 10w</b>	<b>New York</b>	26	<b>WNXY-LP</b>	<b>DG 100w, 40-44-50/ 73-56-38</b>
				<b>New York</b>	28	<b>WNBC-DT*</b>	<b>PG 200.2kw/ 397m, 40-44-54/ 73-59-10; NW</b>
				<b>Ogdensburg</b>	20	<b>W20CV</b>	<b>NS 400w, 44-42-21/</b>

75-27-59 (Soul's Harbor U.P.C.)

Port Jervis 41 W41DN-D QG from W30CP-D, 1.6kw, 41-00-35/74-35-39

Port Jervis 42 W42CX-D DG 600w, 41-12-30/74-21-23

Port Jervis 43 W43CN-D PR 5kw, 41-12-30/74-21-23; PG

Rochester 13 WHAM-DT\* QG from ch 59 10.5kw/152m

Springville 7 WNGS-DT\* QR from ch 46 15.5kw

Syracuse 15 WSPX-DT\* PR>27kw (amend existing application for 15kw)

Syracuse 24 WSTM-DT\* QR from ch 54 210kw/393m; QG

North Carolina:

Asheville 13 WLOS-DT\* QG from ch 56 29.8kw/853m

Belmont 47 WJZY-DT PR<554m

Canton 27 WUNW-DT\* AF 350w/474m (FC); CC for NS

Chapel Hill 25 WUNC-DT\* QR from ch 59 465kw, already amended to 404kw/464m

Goldsboro 17 WNCN-DT\* QR from ch 55 27kw/611m

Greenville 51 WEPX-DT\* NS 114kw/140m

High Point 8 WGHP-DT AF 5.5kw/297m, 35-48-47/79-50-36 (aux)

High Point 8 WGHP-DT\* QR from ch 35 11.5kw/398m; QG

Linville 17 WUNE-DT\* QR from ch 54 55kw/546m

New Bern 12 WCTI-DT\* QG from ch 48 22.2kw/589m

Raleigh 27 WLFL-DT\* QG from ch. 57, 568kw

Raleigh 48 WRAL-DT\* QG from ch 53 629m

Roanoke 36 WUNP-DT\* QG from ch 39 46kw/368m

Rapids Smithfield 34 WARZ-LD DR 350w; DG

North Dakota:

Bismarck 12 KXMB-DT\* QR from ch 23 19.1kw/444m; QG with correction of coordinates to 46-35-23/100-48-20

Bismarck 16 KBMY-DT\* PG>94.5kw/290m, 46-35-15/100-48-20

Dickinson 7 KQCD-DT\* NS 11.3kw/205m, 46-56-53/102-59-25

Minot 13 KXMC-DT\* QR from ch 45 16.1kw/334m, 48-03-00/101-20-32

Minot 42, 47 K42IM-D, K47KA FC to EICB relig.

Ohio:

Cleveland 8 WJW-DT AF 18kw/266m (aux)

Cleveland 8 WJW-DT\* QG from ch 31 11kw/342m

Cleveland 17 WKYC-DT QR from ch. 2, 868kw/307m

Cleveland 26 WVIZ-DT\* PG 170kw/337m, 41-23-10/81-41-21

Cleveland 31 WJW-DT AF 139kw/270m (aux)

Lima 44 WTLW-DT\* QR from ch 47 46kw/207m; QG

Marietta 22 WVEX-LP PR>150kw, 39-15-20/81-23-51; CC from W22CU

Steubenville 9 WTOV-DT\* QR from ch 57 9kw/282m; QG

Toledo 11 WTOL-DT\* QR from ch 17 17.6kw/304m

Toledo 49 WNWO-DT adds RTN on 24.2

Oklahoma:

Durant 64 K64GW NW 20kw, 33-54-56/96-26-55

Lawton 43, 68 K43KJ-D, K68GN FC to EICB relig.

McAlister (sic) 48 K48LJ NS 1kw, 34-58-36/95-42-59 (Dean M. Mosely) (correct spelling is "McAlester")

Oklahoma City 9 KWTW-DT\* QG from ch 39 40kw/465m, 35-32-58/97-29-49

Oklahoma City 13 KETA-DT\* QG from ch 32 26.4kw, 35-32-58/97-29-50

Tulsa 11 KOED-DT\* QG from ch 38 19.7kw/521m

Tulsa 47 KWHB-DT\* QG from ch 48 50kw/460m

Tulsa 51 KXAP-LP DR 15kw; CC from KOPE-LP

Woodward 35 KUOK-DT\* AF 50kw/339m

Oregon:

Arlington 17 K17GK-D DR 300w; DG

Astoria 23 K23GK-D DG 3.1kw

Coos Bay 11 KCBY-DT\* QG from ch 21 200w/192m

Enterprise 28 K28JC DR 165w; DG

Grants Pass 30 KBLN-DT\* NS 2kw (FC)

Hugo 25 K25JW-D PR<237w, 42-29-22/123-18-16

John Day 26 K26FQ DR 190w; DG

Medford 5 KOBIDT\* QG from ch 15 5.4kw/823m

Medford 26 KMVU-DT\* QR from ch 27 16.2kw/441m; QG

Newport 18 K18FR PR>18kw, 44-45-23/124-02-55; PG

Pendleton 11 KFFX-DT\* QR from ch. 8, 22kw/472m

Salem 16 K16HT DR 2kw, 44-58-38/123-08-29; increase antenna height 246m; from Salt Creek

Salt Creek 16 K16HT-D DG 2kw, 44-58-38/

123-08-29

**Pennsylvania:**

Erie 9 WLEP-LP NW 3kw,  
42-05-31/  
80-00-21

Lancaster 8 WGAL-DT\* QG from ch 58  
5.4kw/419m

Philadelphia 17 WPHL-DT\* QG from ch 54  
77kw/324m

Philadelphia 34 WCAU-DT\* QG from ch 67  
480kw/343m

Philadelphia 42 WTXF-DT AF 150kw/  
163m,  
40-03-29/  
75-14-21 (aux)

Pittsburgh 16 WBGH-LP QR from ch. 59, 14kw

Pottsville 28 W28DJ QG from W61AG,  
100w

**Rhode Island:**

Providence 12 WNAC-DT\* QR from ch 54  
15.49kw

Providence 51 WJAR-DT PG 900kw/  
306m

**South Carolina:**

Charleston 7 WITV-DT\* QG from ch. 49  
12kw/562m

Charleston 24 WTAT-DT\* QR from ch 40  
480kw/583m; QG

Charleston 36 WMMP-DT\* QG from ch 35 125kw

Columbia 10 WIS-DT\* QG from ch 41  
9.2kw/479m

Florence 13 WBTW-DT\* QR from ch 56  
22kw/598m; QG

Greenville 16 WGGG-DT\* QG from ch 35  
175kw/360m

Greenville 36 WYFF-DT\* QG from ch. 59,  
596m

Rock Hill 39 WMYT-DT PR 225kw/  
571m

Spartanburg 7 WSPA-DT\* QR from ch 53  
20kw/676m

**South Dakota:**

Aberdeen 9 KABY-DT\* QG from ch 28  
19.4kw/427m

Brookings 8 KESD-DT\* QG from ch 18  
8.2kw/229m

Florence 3 KDLO-DT\* QG from ch. 2,  
880w/513m, 44-57-56/  
97-35-22

Sioux Falls 11 KELO-DT\* QG from ch 32  
22.7kw/610m

Sioux Falls 13 KSFY-DT\* QG from ch 29  
22.7kw/610m

Sioux Falls 36 KWSD-DT\* QR from ch 51  
150kw/230m

**Tennessee:**

Cookeville 52 WCTE-DT PR>82kw

Hendersonville 51 WPGD-DT\* PG<412m,  
36-16-05/  
86-47-45 (correction  
only); PC

Jackson 43 WBBJ-DT NW 1000kw/  
302m

Johnson City 11 WJHL-DT\* QR from ch 58  
23kw/708m; QG

Knoxville 10 WBIR-DT\* QG from ch 31  
22.5kw/546m

Memphis 5 WMC-DT\* QR from ch 52  
7.3kw/309m, 35-10-  
09/  
89-53-10 (leaving

WPTY-24/  
WLMT-30 tower to  
return to existing  
analog tower)

Memphis 13 WHBQ-DT AF 20kw/  
219m (aux)

Memphis 15 W15CH FC to Multimedios

Memphis 23 WTWV-DT\* QG from ch 14 22kw

Nashville 8 WNPT-DT\* QG from ch 46  
17.65kw/390m 36-02-  
49/  
86-49-49

Tazewell 48 WVLR-DT\* AF 193kw/  
430m (FC)

**Texas:**

Amarillo 7 KVII-DT\* QG from ch 23  
21.9kw/519m

Amarillo 10 KFDA-DT\* QR from ch. 9; QG

Amarillo 45 K45KR NS 1.1kw,  
35-15-39/  
101-52-52 (Inspiration  
TV)

Andrews 20 K20JR NS 1kw,  
32-18-58/  
102-33-16 (Comfort  
Comms.)

Austin 7 KTBC-DT\* QG from ch 56  
30kw/383m

Blanco 18 KNIC-DT\* AF 160kw/  
179m

Conroe 32 KPXB-DT\* QG from ch. 5,  
470kw/579m

Corpus Christi 10 KZTV-DT\* QR from ch 18  
13.5kw/290m

Corpus Christi 29, K54JS, QR from chs 54/59,  
31 K59IK 9kw

Denison 11 K11WI NS 500w,  
33-52-20/  
96-28-12 (John R.  
Powley) (seems  
awfully close to KTVT  
Fort Worth, whose  
permanent DTV facility  
will be on ch. 11)

Eagle Pass 24 KVAW-DT\* QR from ch 18  
57.5kw/72m

El Paso 13 KCOS-DT\* QR from ch 30  
4.5kw/259m;  
amended to 13.2kw

El Paso 18 KDBC-DT AF 21.6kw/  
426m,  
31-47-46/  
106-28-57 (to use  
STA facility as  
permanent backup)

El Paso 39 KSCE-DT NS 50kw/  
557m; NW

Fort Worth 11 KTVT-DT\* QR from ch 19  
23kw/521m; QG

Fredericksburg 5 KCWX-DT\* AF 10.2kw/  
415m

Houston 19 KTXH-DT AF 475kw/  
530m,  
29-34-28/  
95-29-37 (aux)

Houston 26 KRIV-DT\* QR from ch 27  
300kw/598m

Lubbock 16 KPTB-DT\* QG from ch 25 50kw

Lubbock 49 K49KP NS 50kw,  
33-31-33/  
101-52-07 (John R.  
Powley)

Lubbock 64 K64GV NS 100w,  
33-31-33/  
101-52-07 (Lawrence

Lubbock	65	K65HS	Howard Mintz) NS 20kw, 33-29-11/ 101-52-56 (Inspiration TV)		Clarks Corner	23	WDWA-LP	req. CL from Luray
<b>Odessa</b>	<b>9</b>	<b>KWES-DT*</b>	<b>QR from ch 13</b> <b>25.7kw</b>		Craddockville	48	W48DO	PG<5.2kw (amend existing permit to move from W68BH)
Refugio	42	K42IP	NS 5kw, 28-18-15/ 97-16-14 (John R. Powley)		<b>Norfolk</b>	<b>33</b>	<b>WTVZ-DT*</b>	<b>QG from ch 38 905kw</b>
<b>San Antonio</b>	<b>41</b>	<b>KWEX-DT*</b>	<b>QR from ch 39</b> <b>382kw/432m; QG</b>		<b>Richmond</b>	<b>12</b>	<b>WWBT-DT*</b>	<b>QG from ch 54</b> <b>5.65kw/241m, 37-30- 23/ 77-30-12</b>
Seminole	44	K44JN	NS 6.8kw, 32-43-30/ 102-38-01 (Ramar Comms. II)		<b>Washington:</b>			
<b>Sherman</b>	<b>12</b>	<b>KXII-DT*</b>	<b>QR from ch 20</b> <b>14.4kw/546m</b>		Bellingham	8	NEW-LP	AF dismissed (John R. Powley)
Victoria	47	K47JS	NW 50kw, 28-46-45/ 96-56-32		Bellingham	60	K60GV	NS 30kw, 48-40-45/ 122-50-31 (Venture Technologies Group)
<b>Waco</b>	<b>10</b>	<b>KWTX-DT*</b>	<b>QG from ch 53</b> <b>13.8kw/555m</b>		Longview	34	K34HK	XG 46-10-55/ 122-56-58 (suspect correction of coordinates only)
Wichita Falls	38	K38KX	NS 1.5kw, 33-51-38/ 98-38-57 (Inspiration TV)		<i>Longview</i>	<i>38</i>	<i>K38KM-D</i>	<i>PG 1.2kw, 46-10-55/ 122-56-58</i>
<b>Wolfforth</b>	<b>43</b>	<b>KLCW-DT*</b>	<b>PR&lt;36.9kw/ 280m</b>		Pullman	14	KPMT-LP	QG from ch. 46, 2.8kw, 46-48-41/ 116-55-03
<b>Utah:</b>					<i>Richland</i>	<i>36</i>	<i>KBWU-LD</i>	<i>PG&gt;13.3kw</i>
<i>Bicknell</i>	<i>52</i>	<i>K52JV-D</i>	<i>NW 14w, 38-17-00/ 111-30-36</i>		<b>Spokane</b>	<b>28</b>	<b>KAYU-DT*</b>	<b>QR from ch 30</b> <b>91.4kw/601m</b>
<i>Logan</i>	<i>8</i>	<i>KUTA-LD</i>	<i>QR from ch. 15, 300w; QG</i>		<b>Tacoma</b>	<b>13</b>	<b>KCPQ-DT*</b>	<b>QR from ch 18</b> <b>22.1kw/610m</b>
<i>Logan</i>	<i>10</i>	<i>K10OX</i>	<i>PR&lt;85w, 41-47-15/ 111-50-00</i>		Yakima	2, 32	KUNW-CA, - LD	CC from KKFO-CA, LD
<b>Logan</b>	<b>12</b>	<b>KUTF-DT*</b>	<b>AF 22.3kw (FC)</b>		Yakima	51	K58DL	PR>49.75kw, 46-31- 51/ 120-27-24
Montezuma Creek	4, 8, 10, 11	K04QD, K08NU, K10PB, K11VR	NW 45w, 37-15-37/ 109-17-23 (KTVX-4, KSTU-13, KUED-7, and KJZZ-14)		<b>West Virginia:</b>			
Navajo Mountain School	9	K09XX	NW 45w, 37-01-16/ 110-45-58 (KSL-5)		<b>Bluefield</b>	<b>40</b>	<b>WLFB-DT*</b>	<b>QR from ch 14</b> <b>1000kw/391m</b>
Park City	29	K29II	NS 280w, 40-40-59/ 111-31-22 (Summit Co.); NW		<b>Clarksburg</b>	<b>12</b>	<b>WBOY-DT*</b>	<b>QG from ch 52</b> <b>9.92kw/262m</b>
Parowan	49, 51	K49HC, K51HQ	DR 250w, 37-50-30/ 112-58-27		<b>Huntington</b>	<b>23</b>	<b>WSAZ-DT*</b>	<b>PR 825kw/387m</b>
Peoa & Oakley	6	K06OV	NS 40w, 40-43-21/ 111-21-46 (Summit Co.)		<b>Morgantown</b>	<b>33</b>	<b>WNPB-DT*</b>	<b>PR 92kw/ 457m</b>
<b>Provo</b>	<b>32</b>	<b>KUTH-DT*</b>	<b>AF 138kw (FC)</b>		<b>Weston</b>	<b>5</b>	<b>WDTV-DT*</b>	<b>QG from ch. 6, 10kw/248m</b>
<i>Teasdale</i>	<i>39,</i> <i>41,</i> <i>43,</i> <i>45</i>	<i>K39IV-D,</i> <i>K41JZ-D,</i> <i>K43KI-D,</i> <i>K45JO-D</i>	<i>NW 38-17-00/ 111-30-36, 18w except ch. 41: 32w</i>		<b>Wisconsin:</b>			
<b>Vernal</b>	<b>16</b>	<b>KBCJ-DT*</b>	<b>AF 1000kw/ 676m</b>		<b>Eau Claire</b>	<b>13</b>	<b>WEAU-DT*</b>	<b>QR from ch 39</b> <b>22.9kw/611m</b>
Woodland	23	K23HS	NW 450w, 40-33-59/ 111-14-31		<b>Green Bay</b>	<b>11</b>	<b>WLUK-DT*</b>	<b>QG from ch 51</b> <b>17.19kw/384m</b>
<b>Virginia:</b>					<b>La Crosse</b>	<b>8</b>	<b>WKBT-DT*</b>	<b>QG from ch 41</b> <b>20.3kw/465m</b>
<b>Bristol</b>	<b>5</b>	<b>WCYB-DT*</b>	<b>QR from ch 28</b> <b>7.1kw/743m; QG</b>		<b>La Crosse</b>	<b>17</b>	<b>WLAX-DT</b>	<b>PR 700kw/ 297m, 43-48-16/ 91-22-19</b>
<b>Charlottesville</b>	<b>19</b>	<b>WCAV-DT*</b>	<b>AF 50kw/ 326m (FC)</b>		<b>Milwaukee</b>	<b>18</b>	<b>WVTV-DT*</b>	<b>QG from ch 61</b> <b>368kw/302m</b>
					Sheboygan	29	W29DJ	PG>127.9kw, 43-05- 46/ 87-54-15 (WMVS-10 tower, Milwaukee)
					<b>Wausau</b>	<b>9</b>	<b>WAOW-DT*</b>	<b>QR from ch 29</b> <b>16.6kw/368m; QG</b>
					<i>Wausau</i>	<i>27</i>	<i>W27AU</i>	<i>DR 1.1kw</i>
					<b>Wittenberg</b>	<b>50</b>	<b>WFXS-DT*</b>	<b>NS 153kw</b>
					<b>Wyoming:</b>			
					<b>Casper</b>	<b>6</b>	<b>KPTW-DT*</b>	<b>NS 620w/ 536m (FC)</b>
					Casper	45	K45KQ	NS 20kw,



			42-44-26/ 106-21-36 (Inspiration TV)
Cheyenne	40	KKTU-LP	PG>150kw
Cheyenne	47	KGSC-LP	PC>20kw, 41-09-34/ 104-43-19
Cody	34	K34HZ	DR 5kw
Gillette	10	K10PC	NW 2kw, 44-18-10/ 105-27-00
Guernsey (sic)	31	K31KA	NS 5kw, 42-14-20/ 104-44-22 (Charles C. Townsend III)
Jackson	32	K32IQ	NS 1kw, 43-27-40/ 110-45-09 (Dean M. Mosely)
Rawlins	39	K39KB	NS 50w, 41-47-17/ 107-14-21 (Rule Comms.)
Sheridan	36	K36JQ	NS 8kw, 44-37-20/ 107-06-57 (Lovcom Inc.)
Wheatland	46, 51	K46KD, K51KN	NS 50w, 42-02-37/ 104-58-01 (both channels) (Rule Comms.)

(FC): Flash-cut from analog to DTV on same channel.

Thanks to Robert Grant, Bill Hepburn, and Peter Baskind for information elsewhere in this column.

And in Meridian, Mississippi, yet another applicant is shot down in their attempt to get a permit to operate on channel 37.... at least that applicant was able to spell "Meridian" properly...

Yes, there are two channel 50 LPTVs licensed to Hobbs, New Mexico... One of them is actually a lot closer to Carlsbad and roughly 60-80km from the other one.

And yes, the digital power for WNYI-DT in New York is fifteen watts. At one entire meter (about 3 feet) above average terrain. I think I know the geographic coordinates of the Ithaca, New York cable company!

The applications of YES TV and HDTV Networks for Canada's first DTV-only stations have been denied. YES TV proposed only one station, in Toronto. The CRTC felt YES's business plan was not adequately researched.

HDTV Networks proposed eight, including Toronto, Halifax, Montreal, Ottawa, Winnipeg, Edmonton, Calgary, and Vancouver.

The applicant wished to be guaranteed placement on both digital and analog cable, arguing that the demise of analog TV in the USA would open up channels that could be used for that purpose. The CRTC felt guaranteeing analog cable coverage for a station with only a digital over-the-air signal would set a dangerous precedent. They then ruled that the applicant's business plan might not be viable without analog cable carriage. They were also concerned with the applicant's plan to air only two hours a week of local programming on their stations.

The applications:

Vancouver: ch. 18/300w

Calgary: ch. 25/10kw

Edmonton: ch. 50/100kw

Winnipeg: ch. 40/15kw

Toronto: ch. 21/9kw; ch. 26/160w

Ottawa: ch. 50/9.5kw; ch. 54/180kw; ch. 62/9.9kw

Montreal: ch. 15/600w

Halifax: ch. 14/15kw

In Toronto and Ottawa, it's not explained which application goes with which applicant. (nor why there are three applications in Ottawa. One probably is a test station operated by the Canadian Research Council.)

Also in Canada, the two low-power stations in Saskatchewan were deleted as their coverage areas are already served by relayers CBKST-3 & CBKST-11.

Good DX!



W36DB Ponce PR, XLTR of WSJP 30 Photo  
by Luis Franceschi



Les Prus...Is This One Yours?

# WTFDA DX Contest

Douglas E. Smith  
1389 Old Clarksville Pike  
Pleasant View, TN  
37146-8098  
[w9wi@w9wi.com](mailto:w9wi@w9wi.com)  
<http://www.w9wi.com>

*April 2008 standings*  
Contest totals continue on Page 34

## Analog FM:

<u>DXer</u>	<u>Stations logged</u>	<u>Logging points</u>	<u>Grids</u>	<u>Total Score</u>
<i>Randolph Zerr Fort Walton Beach, Florida</i>	273	944	61	57,584
<i>Jeff Lehmann Hanson, Massachusetts</i>	298	1,275	28	35,700
<i>Nick Langan Florence, New Jersey</i>	210	985	25	24,625
<i>Douglas Smith Pleasant View, Tennessee</i>	103	407	20	8,140
<i>John Cereghin Smyrna, Delaware</i>	142	630	11	6,930

## Digital ("HD") FM:

<u>DXer</u>	<u>Stations logged</u>	<u>Logging points</u>	<u>Grids</u>	<u>Total Score</u>
<i>Jeff Lehmann Hanson, Massachusetts</i>	46	154	7	770
<i>Nick Langan Florence, New Jersey</i>	43	146	4	584
<i>Douglas Smith Pleasant View, Tennessee</i>	4	8	1	8

## Analog TV:

<u>DXer</u>	<u>Stations logged</u>	<u>Logging points</u>	<u>Grids</u>	<u>Total Score</u>
<i>Danny Oglethorpe Shreveport, Louisiana</i>	165	378	64	24,192
<i>Robert Grant Temperance, Michigan</i>	90	316	31	9,796
<i>Roy Barstow Teaticket, Massachusetts</i>	41	122	18	2,196
<i>Douglas Smith Pleasant View, Tennessee</i>	18	60	12	720

## Digital TV:

<u>DXer</u>	<u>Stations logged</u>	<u>Logging points</u>	<u>Grids</u>	<u>Total Score</u>
<i>Danny Oglethorpe Shreveport, Louisiana</i>	48	96	17	1,632
<i>Steve Rich Indianapolis</i>	36	72	17	1,224

# LOW BAND TV GRID SQUARES

ROB GRANT

I just prepared this list of the grid squares for the transmitter sites of all of the lowband TV stations in the full-license FCC database (a slightly old copy from May, 2006, but few of these have changed their TL's at all, let alone into another grid).

I can't guarantee it is free of errors, and many of the call signs of Canadian stations have been sold to the CBC/SRC and changed calls.

I also tried whenever possible to change the state where the transmitter is not in the same state as the city of license, but I was pressed for time and may have missed a few. 73, Robert Grant, N8NU

---

KATN	2	AK	BP64	CFCLTV3	2	ON	EN89	WPSU-TV	3	PA	FN01
KTUU-TV	2	AK	BA61	CFCLTV2	2	ON	FN08	WIPM-TV	3	PR	FK68
WDIQ	2	AL	EM61	CBWFT7	2	ON	EN29	KOTA-TV	3	SD	DN84
KNAZ-TV	2	AZ	DM44	CHBXTV	2	ON	EN76	KDLO-TV	3	SD	EN14
KETS	2	AR	EM34	CKPRTV	2	ON	EN58	WREG-TV	3	TN	EM55
KCBS-TV	2	CA	DM04	CKCOTV2	2	ON	EN94	WRCB-TV	3	TN	EM75
KTVU	2	CA	CM87	CBGAT14	2	QC	FN68	KFDX-TV	3	TX	EM03
KWGN-TV	2	CO	DM79	CBGAT22	2	QC	FN78	KBTX-TV	3	TX	EM10
WPBT	2	FL	EL95	CJBRTV	2	QC	FN58	KSAN-TV	3	TX	DM91
WESH	2	FL	EL98	CBFT	2	QC	FN35	KIII	3	TX	EL17
WSB-TV	2	GA	EM73	CFAPTV	2	QC	FN46	WCAX-TV	3	VT	FN34
KHBC-TV	2	HI	BK29	CBCPTV2	2	SK	DN59	WTKR	3	VA	FM16
KHON-TV	2	HI	BL11	CKCKTV	2	SK	DO70	WHSV-TV	3	VA	FM08
KBCI-TV	2	ID	DN13	XHCH	2	CH	DL78	WSAZ-TV	3	WV	EM88
WBBM-TV	2	IL	EN61	XEPM	2	CH	DM61	WISC-TV	3	WI	EN53
WTWO	2	IN	EM69	XHIA00	2	CI	DL85	CFACTV4	3	AB	DN29
KGAN	2	IA	EN42	XEFB	2	NL	DL95	CBUT2	3	BC	CN99
KSNC	2	KS	EM08	XEFA	2	SO	DM41	CBUCT2	3	BC	DN19
WBRZ-TV	2	LA	EM40	XHCR00	2	TA	EL15	CKTNTV3	3	BC	DN19
WLBZ	2	ME	FN54	XEFE	2	TA	EL07	CKKMTV	3	BC	DN09
WMAR-TV	2	MD	FM19					CITMTV	3	BC	CO91
WGBH-TV	2	MA	FN12					CFTKTV	3	BC	CO54
WJBK	2	MI	EN82	KTOO-TV	3	AK	CO28	CBWFT4	3	MB	EO01
KTCA-TV	2	MN	EN35	KTVK	3	AZ	DM33	CBWFT	3	MB	EN19
WMAB-TV	2	MS	EM53	KFTU-TV	3	AZ	DM51	CBAFT3	3	NB	FN77
KTVI	2	MO	EM48	KIEM-TV	3	CA	CN80	CKLTTV1	3	NB	FN66
KTVQ	2	MT	DN55	KEYT-TV	3	CA	DM04	CBHT	3	NS	FN84
KNOP-TV	2	NE	DN91	KCRA-TV	3	CA	CM98	CBHFT1	3	NS	FN63
KTVN	2	NV	DM09	KREG-TV	3	CO	DM69	CKVRTV	3	ON	FN04
KASA-TV	2	NM	DM65	KUPN	3	CO	DN80	CICITV1	3	ON	EN86
WKTV	2	NY	FN23	WFSB	3	CT	FN31	CITOTV	3	ON	EN98
WCBS-TV	2	NY	FN30	WEDU	3	FL	EL87	CKRNTV3	3	QC	FN07
WGRZ-TV	2	NY	FN02	WEAR-TV	3	AL	EM60	CBVT2	3	QC	FN37
WFMY-TV	2	NC	FM05	WRBL	3	GA	EM72	CBFT2	3	QC	FN26
WUND-TV	2	NC	FM25	WSAV-TV	3	GA	EM92	CBSPT	3	QC	FN56
KGFE	2	ND	EN18	KGMV	3	HI	BL10	CHAUTV1	3	QC	FN68
KXMA-TV	2	ND	DN86	KLEW-TV	3	ID	DN16	CBSET	3	QC	FO60
WDTN	2	OH	EM79	KIDK	3	ID	DN33	CBKT7	3	SK	DN89
KJRH	2	OK	EM26	WSIL-TV	3	IL	EM57	CBCPTV3	3	SK	DN69
KOTI	2	OR	CN92	WCIA	3	IL	EN50	CFQCTV1	3	SK	DO51
KATU	2	OR	CN85	KIMT	3	IA	EN23	XHBC	3	BN	DM22
KDKA-TV	2	PA	EN90	KSWK	3	KS	DM97	XHJMA	3	CH	DL76
WKAQ-TV	2	PR	FK68	KSNW	3	KS	EM17	XHPN	3	CI	DL98
WCBD-TV	2	SC	FM02	WAVE	3	KY	EM78				
KUSD-TV	2	SD	EN13	KATC	3	LA	EM30				
WETP-TV	2	TN	EM86	KTBS-TV	3	LA	EM32	KJNP-TV	4	AK	BP54
WKRN-TV	2	TN	EM66	WWMT	3	MI	EN72	KTBY	4	AK	BP51
KPRC-TV	2	TX	EL29	WJMN-TV	3	MI	EN66	KUBD	4	AK	CO45
KACV-TV	2	TX	DM95	KDLH	3	MN	EN36	KYUK-TV	4	AK	AP90
KDTN	2	TX	EM12	WLBT	3	MS	EM42	WTVY	4	AL	EM70
KMID	2	TX	DM82	KTVO	3	MO	EN30	KTFLL	4	AZ	DM44
KCWX	2	TX	EM00	KYTV	3	MO	EM37	KVOA	4	AZ	CM44
KDTN	2	TX	EM12	KRTV	3	MT	DN47	KARK-TV	4	AR	EM34
KUTV	2	UT	DN30	KYUS-TV	3	MT	DN76	KNBC	4	CA	DM04
KREM-TV	2	WA	DN17	KMTV	3	NE	EN11	KRON-TV	4	CA	CM87
WBAY-TV	2	WI	EN54	KLNE-TV	3	NE	EN00	KCNC-TV	4	CO	DM79
KJWY	2	WY	DN43	KVNV	3	NV	DM29	KFQX	4	CO	DM59
KTWO-TV	2	WY	DN62	KVBC	3	NV	DM26	WRC-TV	4	DC	FM18
CFACTV	2	AB	DO21	KOFT	3	NM	DM56	WJXT	4	FL	EM90
CFONTV	2	AB	DO41	KENW	3	NM	DM83	WFOR-TV	4	FL	EL95
CBCHTV1	2	BC	DN09	WSTM-TV	3	NY	FN12	KITV	4	HI	BL11
CBUT	2	BC	CN89	WBTV	3	NC	EM95	KAID	4	ID	DN13
CKNDTV2	2	MB	DO90	WWAY	3	NC	FM04	WHBF-TV	4	IL	EN41
CKCWTV	2	NB	FN75	KBME-TV	3	ND	DN96	WTTV	4	IN	EM69
CBHT9	2	NS	FN74	WKYC-TV	3	OH	EN91	KTIV	4	IA	EN12
CJCHTV5	2	NS	FN84	KOET	3	OK	EM25	KLBY	4	KS	DM99
CFGCTV2	2	ON	FN06	KOAB-TV	3	OR	CN94	WWL-TV	4	LA	EL49
CIITV2	2	ON	FN15	KYW-TV	3	PA	FN20	WBZ-TV	4	MA	FN42

WDIV-TV	4	MI	EN82	KIDA	5	ID	DN23	WCTV	6	FL	EM80
WTOM-TV	4	MI	EN75	WMAQ-TV	5	IL	EN61	WJBF	6	GA	EM93
WCCO-TV	4	MN	EN35	WOI-TV	5	IA	EN31	KLEI	6	HI	BK29
WCBI-TV	4	MS	EM53	KALB-TV	5	LA	EM31	KPVI	6	ID	DN32
KMOV	4	MO	EM48	WABI-TV	5	ME	FN54	KIVI	6	ID	DN13
WDAF-TV	4	MO	EM29	WCVB-TV	5	MA	FN42	WRTV	6	IN	EM69
KHMT	4	MT	DN55	WBKP	5	MI	EN57	KWQC-TV	6	IA	EN41
KXLF-TV	4	MT	DN36	WNEM-TV	5	MI	EN83	KBSD-TV	6	KS	DM97
KSNB-TV	4	NE	EN10	KSTP-TV	5	MN	EN35	WPSD-TV	6	KY	EM57
KDUH-TV	4	NE	DN81	KCTV	5	MO	EM29	WDSU	6	LA	EL59
KRNV	4	NV	DM09	KSDK	5	MO	EM48	WCSH	6	ME	FN43
KOB-TV	4	NM	DM65	KXGN-TV	5	MT	DN77	WLNE-TV	6	RI	FN41
WNBC	4	NY	FN30	KFBB-TV	5	MT	DN47	WLUC-TV	6	MI	EN66
WIVB-TV	4	NY	FN02	KHAS-TV	5	NE	EN00	WCML	6	MI	EN75
WUNC-TV	4	NC	FM05	KVVU-TV	5	NV	DM26	WLNS-TV	6	MI	EN72
KWSE	4	ND	DN88	KNPB	5	NV	DM09	KAAL	6	MN	EN33
KXJB-TV	4	ND	EN17	KNME-TV	5	NM	DM65	WABG-TV	6	MS	EM43
WCMH-TV	4	OH	EM89	WTVH	5	NY	FN12	KMOS-TV	6	MO	EM38
KFOR-TV	4	OK	EM15	WPTZ	5	NY	FN34	KSVI	6	MT	DN55
KPIC	4	OR	CN83	WTVH	5	NY	FN12	KTVM	6	MT	DN36
WTAE-TV	4	PA	FN00	WNYW	5	NY	FN30	WOWT-TV	6	NE	EN11
WAPA-TV	4	PR	FK68	WRAL-TV	5	NC	FM05	KWNB-TV	6	NE	DN90
WCIV	4	SC	FM02	KFYR-TV	5	NC	DN96	KBNY	6	NV	DM29
WYFF	4	SC	EM85	WEWS-TV	5	OH	EN91	KOCT	6	NM	DM72
KPRY-TV	4	SD	DN94	WLWT	5	OH	EM79	KOBG-TV	6	NM	DM52
WSMV-TV	4	TN	EM66	KOCO-TV	5	OK	EM15	WRGB	6	NY	FN32
KWAB-TV	4	TX	DM92	KOBI	5	OR	CN82	WECT	6	NC	FM04
KDBC-TV	4	TX	DM61	WORA-TV	5	PR	FK68	KSRE	6	ND	DN98
KGBT-TV	4	TX	EL16	WCSC-TV	5	SC	FM02	WDAY-TV	6	ND	EN17
KDFW	4	TX	EM12	KIVV-TV	5	SD	DN84	WSYX	6	OH	EM89
KAMR-TV	4	TX	DM95	KDLV-TV	5	SD	EN03	KOTV	6	OK	EM26
WOAI-TV	4	TX	EL09	WTVF	5	TN	EM66	KOIN	6	OR	CN85
KBTV-TV	4	TX	EM30	WMC-TV	5	TN	EM55	WPVI-TV	6	PA	FN20
KTVX	4	UT	DN30	KTXT-TV	5	TX	DM93	WJAC-TV	6	PA	FN00
KCSG	4	UT	DM37	KXAS-TV	5	TX	EM12	WIPR-TV	6	PR	FK68
KXLY-TV	4	WA	DN17	KENS-TV	5	TX	EL09	KPLO-TV	6	SD	EN03
KOMO-TV	4	WA	CN87	KRGV-TV	5	TX	EL16	WATE-TV	6	TN	EM86
WOAY-TV	4	WV	EM97	KSL-TV	5	UT	DN30	KCEN-TV	6	TX	EM11
WTMJ-TV	4	WI	EN63	WCYB-TV	5	VA	EM86	KRIS-TV	6	TX	EL17
WBIJ	4	WI	EN55	KING-TV	5	WA	CN87	KIDY	6	TX	DM91
KCWC-TV	4	WY	DN52	WDTV	5	WV	EM99	KFDM-TV	6	TX	EM30
CFCNTV	4	AB	DO21	WFRV-TV	5	WI	EN54	KTAL-TV	6	TX	EM22
CBRT16	4	AB	DN39	KGWL-TV	5	WY	DN52	KAUZ-TV	6	TX	EM03
CHATTV1	4	AB	DO40	KGWN-TV	5	WY	DN71	KBCJ	6	UT	DN50
CKEM-TV-1	4	AB	DO32	CFCNTV9	5	BC	DN29	WTVR-TV	6	VA	FM17
CBCHTV2	4	BC	CO74	CBUCT1	5	BC	DN19	KHQ-TV	6	WA	DN17
CFJCTV	4	BC	CO90	CHKLTV	5	BC	DN09	WVVA	6	WV	EM97
CBUPT	4	BC	CO80	CFJCTV6	5	BC	CO91	WITI	6	WI	EN63
CKYBTV	4	MB	DN99	CBCHTV3	5	BC	CO64	KBJR-TV	6	WI	EN36
CBWT2	4	MB	EO20	CKXTV	5	MB	DN99	KPTW	6	WY	DN62
CHCRTV	4	NB	FN68	CBWGT1	5	MB	EO11	CKRDTV	6	AB	DO32
CIMTTV1	4	NB	FN57	CBAFT1	5	NB	FN75	CHATTV	6	AB	DO40
CHSJT	4	NB	FN65	CBHT14	5	NS	FN85	CBCBTV2	6	BC	CO94
CBHT5	4	NS	FN85	CJCHTV	5	NS	FN84	CHKMTV	6	BC	CO90
CIITTV4	4	ON	EN94	CBWCT	5	ON	EN38	CBUT19	6	BC	CO60
CFCLTV4	4	ON	EN89	CBCCTV	5	ON	EN89	CFTKTV1	6	BC	CO44
CHNBT	4	ON	FN06	CHROTV	5	ON	FN15	CHEKTV	6	BC	CN88
CBOT	4	ON	FN25	CJICTV	5	ON	EN76	CBWT	6	MB	EN19
CHFDTV	4	ON	EN58	CICITV	5	ON	EN96	CHSJT1	6	NB	FN66
CBCT1	4	PE	FN76	CBLT	5	ON	FN03	CHCNTV	6	NB	FN77
CFRSTV	4	QC	FN48	CKCWTV2	5	PE	FN76	CJCHTV6	6	NS	FN74
CHAUTV7	4	QC	FN78	CHAUTV	5	QC	FN68	CHAKTV	6	NT	CP38
CFCMTV	4	QC	FN46	CFERTV2	5	QC	FO60	CICATV6	6	ON	FN06
CHOYTV	4	QC	FN25	CKMITV	5	QC	FN46	CJOHTV6	6	ON	FN14
CFSKTV	4	SK	DO62	CKBITV	5	SK	DO73	CBWFT9	6	ON	EN39
CKBITV3	4	SK	DO82	CJFBTV	5	SK	DO60	CIITTV6	6	QC	FN25
CBKT1	4	SK	DO70	CKOSTV	5	DK	DO81	CIITTV	6	ON	EN93
XHIT	4	CH	DL78	XHAQ	5	BN	DM23	CFCLTV	6	ON	EN98
XELN00	4	CI	DL85	XHFI	5	CH	DL68	CBGAT3	6	QC	FN79
				XEJ	5	CH	DM61	CHAUTV4	6	QC	FN78
				XHAE	5	CI	DL95	CJPMTV	6	QC	FN48
								CBVT6	6	QC	FN46
								CBGAT	6	QC	FN68
KYES	5	AK	BP51					CBMT	6	QC	FN35
WKR	5	AL	EM60	WBRC	6	AL	EM63	CKCKTV2	6	SK	DN79
KPHO-TV	5	AZ	DM23	KMOH-TV	6	AZ	DM25	CHSSTV	6	SK	DO71
KFSM-TV	5	AR	EM25	KUAT-TV	6	AZ	DM42	XETV	6	BN	DM12
KPIX-TV	5	CA	CM87	KEMV	6	AR	EM35	XET	6	NL	DL95
KTLA-TV	5	CA	DM04	KSBY	6	CA	CM95	XEWH	6	SO	DL49
KOAA-TV	5	CO	DM78	KVIQ	6	CA	CN80				
KREX-TV	5	CO	DM59	KVIE	6	CA	CM98				
WTTG	5	DC	FM18	KREZ-TV	6	CO	DM67				
WPTV	5	FL	EL96	KRMA-TV	6	CO	DM79				
WUFT	5	FL	EL89	WTVJ	6	FL	EL95				
WAGA	5	GA	EM73	WKMG-TV	6	FL	EL98				
KFVE	5	HI	BL01								



# FM NEWS

From WTFDA.info and w9wi.com



BILL HALE, 6124 ROARING SPRINGS DR, N. RICHLAND HILLS TX 76180

FMnews@wtfda.org

## INDEX OF ABBREVIATIONS

APP	application	PTA	Program Test Authority (station has been given authority to begin testing)
APP Mod	Change to an already submitted application	STA	Special Temporary Authority
AUX	auxiliary facilities (backup)	ROA	(at the) request of applicant
CC	call change	V	Vertical Antenna Polarization
CL	city of license (change to or from)	XL	Transmitter Location
Class	FM license class		
CP	construction permit (authority to broadcast with facilities noted)	AS	American Samoa
CP Mod	change to an already granted CP	GU	Guam
DA	directional antenna	MP	Mariana Islands
FC	frequency change (change to or from)	VI	Virgin Islands
H	Horizontal Antenna Polarization		
LC	License to Cover (station has ended testing and has been given authority to begin operation)		
NDA	non-directional antenna		

Note: antenna heights are HAAT except where noted

### --- CANADA ---

#### --CALL LETTER CHANGES--

		<u>Old Call</u>	<u>New Call</u>
ON	Cobourg	103.1 CFMZ	CFMX
ON	Toronto	96.3 CFMZ-1	CFMZ
QC	Sherbrooke	104.5 CIGR	CKOY

ON	Goderich	99.7	-----	790 w/105 m, 45-19-06/ 76-19-57 750 w; will be Classic Hits // CIYN-99.5
ON	Kingston	100.5	-----	50 w; will be Christian // CKJJ- 102.3
QC	Carleton	99.1	-----	480 w; will be FF AC/talk // new CHNC-107.1
QC	Chandler	98.3	-----	870 w; will be FF AC/Talk // new CHNC-107.1
QC	Gaspe	99.3	CHGM	257 w; moving from 1150 AM, will remain FF AC/Talk // new CHNC-107.1
QC	New Carlisle	107.1	CHNC	3.8 kw; moving from 610 AM, will remain FF AC/Talk
QC	Perce	107.3	-----	426 w; will be FF AC/talk // new CHNC-107.1

#### - FORMAT and SLOGAN CHANGES -

AB	Calgary	97.7	CIGY	> Country/Hot AC mix as <i>Calgary FM</i>
AB	Calgary	103.1	CIOX	> Oldies/Classic Hits as <i>XL103</i>
AB	Edmonton	96.3	CKRA	> oldies/Classic Hits as <i>Capital FM</i>
NS	Kentville	89.3	CIJK	> CHR as <i>Hits 89 point 3 FM</i>
ON	Huntsville	105.5	CFBK	> AC as <i>Moose FM</i>
ON	Midland	104.1	CICZ	> Class Rock as <i>The Rock</i>
ON	Orillia	105.9	CICX	> Country as <i>Kicks 106 FM</i>
QC	Sherbrooke	104.5	CKOY	> CHR (FF)
SK	Blucher-Saskatoon	100.3	CFAQ	> Christian as <i>Free 100 point three</i>
SK	Saskatoon	96.3	KFWD	> Rhythmic AC

#### --TECHNICAL CHANGES --

- CRTC ACTIONS -

MB	Winnipeg	100.7	CHNK-FM	CP granted for 60.9 kw/176 m, not 60.2kw as originally
SK	Saskatoon	96.3	CFWD-FM	CP granted for the move from 92.3 due to fear of interference with CFQC-92.9

#### - TECHNICAL -

- NEW STATIONS ON THE AIR -

ON	Hawkesbury	107.7	CKHK	
ON	Leamington	92.7	CJSP	4 kw/144.5 m AGL, DA, 42-00-35/82-33-45
ON	Whitchurch-Stouffville	102.7	CIWS	

#### - TECHNICAL -

-- ACTIONS --

			<u>CP granted for</u>	
BC	Campbell River	99.7	CFWB	6 kw, moving from 1490 AM
BC	Kelowna	96.3	-----	7.1 kw; will be Classic Rock
BC	Smithers	95.1	-----	16.7 w; (Aboriginal) will be // CFNR-92.1
BC	Williams Lake	96.1	-----	34 w; (Aboriginal) will be // CFNR-92.1
ON	Arnprior	107.7	CHMY-FM-1	

#### --TECHNICAL CHANGES --

- APPLICATIONS FROM EXISTING/PROPOSED FACILITIES -

Applies for:

AB	Drumheller	99.5	-----	43.7 w/30 m; AC
AB	Drumheller	99.5	-----	3.6 kw/16 m; adcon
AB	Drumheller	102.7	-----	6 kw/81 m; classic hits
AB	Edmonton	95.7	-----	20 kw/176 m; ethnic
AB	Edmonton	95.7	-----	10.6 kw; would be multi-lingual
AB	Edmonton	98.5	-----	9.3 kw/162 m; First Nation's station. To be relayed by 35 existing transmitters in Alberta, mostly on 89.9 and low-powered.
AB	Edmonton	98.5	-----	7.3 kw/247 m; would be Aboriginal
AB	Edmonton	102.3	-----	51 kw; would be AAA
AB	Edmonton	102.3	-----	51 kw; would be News/Talk
AB	Edmonton	102.3	-----	51 kw; would be Alternative/ CHR
AB	Edmonton	102.3	-----	100 kw/240 m; Modern Rock
AB	Edmonton	102.3	-----	100 kw/240 m; News/Talk
AB	Edmonton	102.3	-----	100 kw/240 m; adult alternative
AB	Edmonton	107.1	-----	40 kw/272 m; modern rock
AB	Edmonton	107.1	-----	40 kw/272 m; "younger variety music"
AB	Edmonton	107.1	-----	40 kw/272 m; adult alternative
AB	Edmonton	107.1	-----	40 kw/272 m; adult alternative
AB	Edmonton	107.1	-----	40 kw/272 m; adult alternative
AB	Edmonton	107.3	-----	250 w/65 m; ethnic
AB	Edmonton	107.3	-----	100 kw/244 m; Blues
AB	Edmonton	107.3	-----	66.834 kw; Blues



AB	Fort McMurray	94.5	-----	107 w/95 m; to relay proposed Aboriginal 98.5 in Edmonton	ON	Orillia	105.9	CICX-FM	retain oldies format 20 kw/214 m, increase antenna height and co-locate transmitter with co-owned station
AB	Lacombe	94.1	CJUV-FM	55 kw/161m; move to CBC tower in Red Deer at 52-18-43/113-57-32					
AB	Leduc	102.3	-----	32 kw/51 m; Classic Hits	ON	Ottawa	99.7	-----	8 kw; Alternative Pop
AB	Red Deer	90.5	-----	9 kw/190 m; Adcon/Oldies	ON	Ottawa	99.7	-----	8 kw; Christian Talk
AB	Red Deer	90.5	-----	50.8 kw/177 m; Classic Hits	ON	Ottawa	99.7	-----	100 kw; Soft AC
AB	Red Deer	100.7	-----	53 kw/161 m; CHR	ON	Ottawa	99.7	-----	10 kw; AAA
AB	Red Deer	100.7	-----	100 kw/161 m; Religious	ON	Ottawa	99.7	CIIO	1 kw and increase antenna height
AB	Red Deer	100.7	-----	100 kw/161 m; CHR	ON	Ottawa	101.7	-----	3.25 kw; Community Radio
AB	Red Deer	100.7	-----	100 kw/161 m; AdCon	ON	Ottawa	101.9	-----	10 kw; Blues
AB	Red Deer	100.7	-----	100 kw/196 m; AdCon	ON	Ottawa	101.9	-----	450 w; FF Christian
AB	Red Deer	100.7	-----	100 kw/196 m; Urban/CHR	ON	Ottawa	101.9	-----	10 kw; News/Talk
BC	Nakusp	107.1	CJHQ	5 w; upgrade status from developmental community station to regular community station	ON	Shelburne	104.9	-----	65 kw; Standards/EZL
					QC	Alma	96.3	-----	43 w; FF; Classic Rock; would be // CKYK-95.7 Alma to resolve local reception issues
BC	Quadra Island	95.9	-----	APP Mod for 50 w/21 m; Easy Listening; FC to 92.1					
BC	Salmo	92.1	-----	5 w; Community Radio	QC	Alma	97.7	CFGT	50 kw; to replace CFGT-1270
MB	Pukatawagan	102.5	CBDS-FM	200 w/25 m; to replace CBDS-690; carries CBC Radio 1; AM transmitter site must be cleaned as has been determined to be contaminated	QC	Gatineau	97.1	CHLX	Remove specialty format status (Classical and Jazz) and change to Soft AC
MB	Winnipeg	104.7	-----	10 kw/206 m; Contemporary Easy Listening	QC	Gatineau	101.9	-----	250 w; FF; college station
					QC	Gatineau	104.7	CJRC-FM	100 kw/42 m
MB	Winnipeg	104.7	-----	3 kw/122 m; Aboriginal	QC	La Baie	99.7	CKAJ-FM-1	14.164 kw/142 m
MB	Winnipeg	106.3	-----	100 kw/223 m; Pop Alternative	QC	Montmagny	90.3	-----	41.6 kw; FF; AC
MB	Winnipeg	106.3	-----	100 kw/223 m; Alternative Rock	QC	Montmagny	101.5	-----	5.45 kw; FF; would be // CFEL-102.1 Montmagny to resolve local reception issues
					QC	Quebec City	89.7	CJNG	100 w
					QC	Quebec City	90.3	CKJE	100 w
NS	Wolfville	88.3	-----	1 kw/187 m; to relay CJLU-FM Halifax	QC	St. Fabien de Panet	92.5	-----	17.5 kw; FF; would be // proposed 90.3 Montmagny
ON	Alliston	94.7	-----	50 w; Full Service AC	QC	Sherbrooke	102.1	CHLT-FM	Applies for 50 kw/162 m; FC to 107.7
ON	Bancroft	103.5	-----	250 w/7 m; to relay CKJJ-FM					
ON	Breton-Tottenham	105.1	-----	50 w; Full Service AC	SK	Humboldt	107.5	-----	100 kw; Country
ON	Caledon	102.7	CFGM-FM	FC to relay CJFB-FM Bolton (will probably entail call change to CJFB-FM-1)					
ON	Cochrane	104.7	-----	5 w; Community Radio					
ON	Kitchener	99.5	CKKW-FM	5 kw/102 m; from 1090 AM; will					

The CRTC has received applications for new commercial stations in London and Guelph. Other applications are invited.

### --- UNITED STATES AND TERRITORIES ---

#### --CALL LETTER CHANGES--

		Old Call	New Call						
AL	Alexander City	89.7	NEW	WJHO	CO	Westcliffe	101.7	NEW	KXCL
AL	Ashland	98.3	WTRB-FM	WTXO	CO	Yuma	94.5	NEW	KRGQ
AL	Centre	105.9	WRHY	WFXO	CT	Sharon	91.9	NEW	WHDD-FM
AL	Goodwater	91.1	NEW	WTXN	CT	Stonington	102.3	WXLM	WMOS
AL	Greenville	101.1	W268BH	W266BL	FL	Bartow	96.1	NEW	WLAS-LP
AL	Tuscaloosa	105.3	W288BX	W287BM	FL	Estero	92.5	WUSV	WNTY
AK	Dillingham	89.9	NEW	KDLG-FM	FL	Palm Coast	98.7	NEW	WLIZ
AK	Kotzebue	89.9	NEW	KINU	FL	Pierson	106.3	W293BJ	W292DE
AK	Port Alsworth	90.3	NEW	KGCU	FL	Ramrod Key	95.5	W241AY	W238BU
AK	Wasilla	99.7	KMBQ	KMBQ-FM	FL	Tallahassee	106.1	WUTL	WQTL
AK	Wasilla	100.9	NEW	KAYO	FL	Wesley Chapel South	91.9	W221CE	W220DZ
AS	Fagaitua	103.1	KHZF	WVUV-FM	GA	Camilla	99.5	W260BS	W258BL
AZ	Corona de Tucson	96.7	NEW	K244EI	GA	Chatsworth	98.9	WQMT	WNGH-FM
AZ	Heber	105.5	NEW	KZOH	GA	Cypress Mills	89.7	W212BY	W209BZ
AR	Elaine	95.5	NEW	KERE	GA	Decatur	92.3	W223AO	W222BE
AR	Jonesboro	88.3	NEW	KJSB	GA	Lavonia	92.1	W5GC-FM	WLHR-FM
AR	St. Paul	105.3	NEW	WLFF [then, days later]	GA	Forsythe	89.1	NEW	WBIB-FM
AR	St. Paul	105.3	WLFF	WSYN	GA	Statesboro	88.5	NEW	WSLT
CA	Carmel	95.5	KBOQ	KKHK	ID	Boise	100.7	KAYN-FM1	KQLZ-FM1
CA	Dunnigan	105.5	KXMX-FM	KSAC-FM	ID	Gooding	100.7	KAYN	KQLZ
CA	Lakeport	88.1	NEW	KPFZ-FM	ID	Grangeville	89.7	K210ED	K209FH
CA	Palm Springs	104.7	KDES-FM	KUXO	ID	Salmon	99.9	NEW	KXML
CA	San Luis Obispo	96.5	K246BF	K243AN	IL	Carmi	90.5	NEW	WYER
CA	Santa Rosa	91.5	K272EQ	K218EN	IN	Goshen	97.7	WOZW	WZOW
CO	Bennett	107.1	KSYF-FM	KONN-FM	IN	Lawrence	93.9	WWFT	WRWM
CO	Breckenridge	88.7	NEW	KRKM	IN	New Carlisle	102.3	WZOW	WOZW [... hold on ...]
CO	Eckley	95.3	NEW	KECK	IN	New Carlisle	102.3	WOZW	WSMM
CO	La Junta	89.1	KRLJ	KECC	IN	South Whitley	101.1	WLZQ	WMYQ
CO	Longmont	104.3	KJCD	KKFN-FM	IA	Cherokee	88.9	K208DS	K205FB
CO	Montrose	91.9	NEW	KJOL-FM	IA	Manson	99.7	NEW	KXFT
CO	Parachute	101.1	NEW	KENG	IA	Sibley	104.3	NEW	KIMZ
CO	Red Feather Lakes	88.7	NEW	KEZV	IA	Waverly	89.1	KWAR	KWER
CO	Rico	89.5	NEW	KICO	IA	Waverly	89.9	KWER	KWAR
CO	Salida	88.1	NEW	KMPZ	KS	Emporia	89.3	K205CT	K207EI
CO	Springfield	91.7	NEW	KYLX	KY	Frankfort	103.7	WKED-FM	WSTV-FM
					KY	Fulton	89.5	NEW	WKMT
					KY	Hodgenville	106.3	WKMO	WTHX

KY	Lebanon Junction	107.3	WTHX	WKMO	VA	Berryville	89.5	W211CB	W208BL
KY	Madisonville	90.9	NEW	WKMD	VA	Warrenton	91.7	W218CK	W219DL
KS	Marysville	91.7	NEW	KMLL	WA	Aberdeen	94.3	KAYO-LP	KGHZ-LP
KS	Paola	89.7	NEW	KCPU	WA	Cashmere	106.7	KZPH	KWWX
KY	Paducah	91.7	NEW	WNFC	WA	East Wenatchee	88.1	KFIO	KLUW
KY	Scottsville	91.3	NEW	WBGB	WI	Appleton	105.7	WAPL-FM	WAPL
LA	Maurice	106.3	KKSJ	KYMK-FM	WI	Menomonie	90.3	W211AY	W212CE
LA	Shreveport	96.9	K298AO	K245BA	WI	Nekoosa	105.5	WUWP	WRCW
MI	Carney	99.9	NEW	WMUP	WI	Wisconsin Rapids	91.9	NEW	WRAO
MI	Pinconning	100.9	WYLZ	WLUN	WV	Burnsville	95.5	NEW	WSWW-FM
MN	Blackduck	104.5	KSCK	WOXJ	WV	Franklin	91.1	NEW	WVPC
MN	Eyota	103.9	KDZZ	KLCX	WV	St. Albans	94.9	288BR	W235BF
MN	St. Charles	107.7	KLCX	KDZZ	WY	Cheyenne	100.3	K261DM	K262BV
MN	Windom	90.9	NEW	KJWR	WY	Cody	91.3	NEW	KOFG
MS	Benton	88.3	NEW	WYAD	WY	Thayne	91.9	KRFD	KTYN
MO	Oran	90.5	NEW	KCGR	WY	Thayne	105.9	KTYN	KRFD
MT	Columbus	94.9	K237EZ	K235BO	-- FORMAT and SLOGAN CHANGES --				
MT	Livingston	97.1	K300BS	K246BL	AK	Houston	96.3	KXLW	> Country
MT	Missoula	104.9	NEW	KWLY-LP	AK	North Nenana	91.9	KIAM-FM	> Religion // KIAM-630
MT	Red Lodge	106.3	K295BA	K292FV	AS	Fagaitua	103.1	WVUV-FM	> Ethnic
MT	St. Regis	99.1	KHZS	KZJZ	AR	Hamburg	99.5	KHMB	> Adult Contemporary
NV	Gerlach	89.5	NEW	KLAP	CA	Los Angeles	100.3	KRBV	> AAA as <i>The Sound</i>
NV	Sunrise Manor	94.5	NEW	KMOA-1	CA	Rancho Mirage	99.5	KMRJ	> Classic Rock
NH	Newport	101.7	WVRR	WKKN	CO	Poncha Springs	97.5	KWUZ	> Classic Hits
NH	Peterborough	102.9	W272CJ	W275BI	FL	Estero	92.5	WNTY	> Oldies
NY	Bath	95.7	W236BL	W239BK	FL	Fernandina Beach	105.3	WJSJ	> Rhythmic AC // WSJF-105.5
NY	Branchport	97.7	W251BB	W249CE	FL	Gainesville	94.7	WGOT-LP	> Variety
NY	Copenhagen	106.7	WBDI	WBDR	FL	St. Augustine Beach	105.5	WSJF	> Rhythmic AC // WJSF-105.3
NY	Gouverneur	90.5	NEW	WSLG	FL	Santa Rosa Beach	102.1	WWAY	> Adult Hits
NY	Montauk	104.7	WMOS	WXLM	GA	Gainesville	106.7	WYAY	> Oldies
NY	Old Forge	92.5	NEW	WBLH	ID	Aberdeen	99.5	KQPI	> Country
NC	Havelock	105.1	WSSM	WRQR [18 days later]	IA	Ottumwa	91.1	KUNZ	> Classical // KHKE-89.5
NC	Havelock	105.1	WRQR	WSSM	IA	Patterson	105.9	KZWF	> Classic Country
NC	Jacksonville	98.7	WILT	WLGD	IA	Pleasantville	96.3	KZWU	> Classic Country // KZWF-105.9
NC	Ocracoke	90.1	NEW	WOVV	IA	Pottsville	89.1	WPVL	> Americana
NC	Wilmington	104.5	WSSM	WILT	KS	Fort Scott	103.9	KOMB	> Oldies
ND	Hettinger	93.5	NEW	KNDH	KS	Manhattan	88.9	KGLV	> Contemporary Christian
ND	Williston	91.7	NEW	KNDW	KY	Hodgenville	107.3	WKMO	> Adult Contemporary
OH	Brunswick	91.9	NEW	WKJA	KY	Morehead	96.3	WIVY	> Adult Standards
OH	Columbus	99.7	WBZX	WRKX	LA	Maurice	106.3	KKSJ	> Hot AC
OH	Newark	89.3	NEW	WZNP	LA	Oak Grove	96.7	KWCL-FM	> Adult Standards
OH	Waverly	88.5	NEW	WWVY	MD	Midland	99.5	WVMD	> C&W
OK	Ada	97.9	NEW	K215AS	MI	Portage	96.5	WYZO	> C&W
OK	Alva	107.1	NEW	KZLS	MI	Pinconning	100.9	WYLZ	> Sports
OK	Beaver	91.9	NEW	KOLX	MN	Hermantown	92.1	WWAX	> Adult Contemporary as <i>92 point one, Lite FM</i> [city correction from last issue]
OK	Durant	90.7	K211EM	K214EM	MN	North Mankato	96.7	KDOG	> Adult Hits
OK	Goldsby	98.5	K252DQ	K253AY	MN	St. Charles	107.7	KDZZ	> Active Rock as <i>Z-Rock that rocks Rochester</i>
OK	Granite	104.3	NEW	KZBS	MN	Springfield	94.7	KNSG	> Adult Hits
OK	Keyes	90.1	K214CH	K211FI	MN	Winthrop	105.9	KHRS	> AC (ABC's AC service)
OR	Baker	89.9	NEW	KANC	MO	Macon	99.9	KIRK	> Hot AC
OR	Coos Bay	91.3	NEW	KMHS-FM	NE	Norfolk	94.7	KNEN	> Classic Rock as <i>94 Rock</i>
OR	Madras	102.5	KHJA-LP	KGBZ-LP	NE	Sargent	92.1	KHZZ	> Religious // KROA-95.7
OR	Prineville	104.9	KWDP	KNLX	NY	New York	91.5	WNYE	> Adult Alternative
OR	Sandy	88.7	KLVP-FM	KLVP	NC	Buxton	99.9	WHDX	> News/Talk
OR	Shaniko	90.9	NEW	KHJJ	NC	Elizabeth City	89.9	WRVS-FM	> News/Talk
PA	Center Moreland	99.9	W261BM	W260AY	NC	Jacksonville	98.7	WILT	> Regional Mexican
PA	Hazleton	107.3	W243CJ	W297AV	NC	Norlina	90.5	WZRN	> Adult Standards // WZRU-90.1
PA	Hollidaysburg	88.1	NEW	WHHN	NC	Roanoke Rapids	90.1	WZRU	> Adult Standards
PA	Johnstown	93.9	W228AO	W230BK	ND	Carrington	98.3	KXGT	> Soft AC
PA	Nescopeck Pass	107.9	W297AZ	W300BT	OK	Piedmont	88.5	KZTH	> Religious // KJTH-89.7
PA	Williamsport	104.1	W282BE	W281AR	PA	McConnellsburg	103.7	WEEO-FM	> Talk
PR	Fajardo	96.5	WCMA-FM	WRXD	PA	Mansfield	92.3	WNBQ	> Adult Contemporary
SC	Columbia	103.1	WOMG	WLXC	PA	Reading	102.5	WRFY-FM	> Adult Hits
SC	Georgetown	106.5	WSYN	WLFF	SD	Box Elder	102.7	KXMZ	> Rock as <i>Hits 102 point 7</i>
SC	Lexington	98.5	WLXC	WOMG	TN	Gallatin	88.5	WVCP	> Oldies
SC	Surfside Beach	103.1	WYAK-FM	WSYN-FM	TN	Goodlettsville	97.1	WRQQ	> Rock as <i>97 point 1 RQQ</i>
SD	Milbank	89.9	K213DI	K210EG	TN	Selmer	90.5	WXKV	> Contemporary Christian
TN	Humboldt	105.3	WLSZ	WTJW	TX	Brownfield	104.3	KSTQ-FM	> R & B
TN	Sherwood	105.1	W287BK	W286BP	TX	Dalhart	96.3	KIXK	> C&W
TX	Bovina	96.5	NEW	KKNM	TX	New Deal	97.3	KLZK	> Soft AC
TX	Breckenridge	89.9	NEW	KDRG	TX	San Angelo	90.9	KLTP	> Contemporary Christian // KGNZ-88.1
TX	Brownfield	104.3	KLZK	KSTQ-FM	TX	San Angelo	104.3	KAGA-LP	> Religious
TX	Dalhart	96.3	KXIT-FM	KIXK [has a CP to 96.1]	TX	Winfield	97.7	KALK	> Adult Hits
TX	Comfort	95.1	KCOR-FM	KGSX	VA	Marion	102.5	WOLD-FM	> Classic Rock
TX	Holiday	90.9	KWJD	KGVB	VA	Bellevue	91.3	KBCS	> Variety
TX	Houston	95.7	KHJZ	KKHH	WV	Webster Springs	100.3	WAFD	> Adult Contemporary
TX	New Deal	97.3	KSTQ-FM	KLZK	WI	Balsam Lake	104.9	WLMX-FM	> Classic Country
TX	Overland	89.9	NEW	KKVI					
UT	Beaver	90.7	NEW	KEZB					
UT	Price	89.9	NEW	KCEU					
UT	Richfield	89.3	NEW	KUSL					
UT	Salina/Redmond	94.9	NEW	K235BQ					
VT	Killington	105.3	WEBK	WJEN					
VT	Rutland	94.5	WJEN	WDVT					
VT	Westminster	101.9	WVRR	WKKN					
VA	Aquia Harbour	89.7	W209BY	W210BY					

**-TECHNICAL CHANGES -**

- NOW ON THE AIR -

New facilities:

AL	Auburn	104.5	WAUF-LP	66 w/37 m, 32-37-36/85-25-46; FC from 94.3	HI	Kurtistown	102.1	KTBH-FM	157-49-29; FC from 91.5 50 kw-H/-63 m, 19-41-48/ 155-03-05
AL	Clanton	95.5	W238BS	19 w/56 m AGL, 32-52-31/ 86-37-30	ID	Rathdrum	89.9	KWJT	11 kw-V/595 m, DA, 48-05-38/ 116-33-12
AL	Golddust	101.1	W266BJ	55 w/9 m AGL, 32-33-30/ 85-47-33; CL from Notasulga	ID	St. Anthony	97.1	K246BJ	30 w/6 m AGL, 43-57-27/ 111-41-20
AL	Greenville	101.1	W266BL	170 w/15 m AGL, 31-51-40/ 86-32-16; adds H; FC from 101.5	IL	Flora	96.5	W243AV	19 w/85 m AGL, 38-40-10/ 88-31-00
AK	Delta Junction	102.1	K271AY	250 w-V/20 m AGL, 64-02-32/ 145-38-51	IL	Kankakee	91.1	WKCC	CP granted for 2.6 kw/77 m, 41-09-39/87-52-30
AK	Delta Junction	104.1	K281BA	250 w-V/20 m AGL, 64-02-32/ 145-38-51	IL	Monee	88.9	WOTW	100 w-V/54 m, 41-24-48/ 87-46-03
AK	Ester	93.5	KDJF	20.5 kw/481 m, 64-52-45/ 148-03-14 (near Fairbanks)	IL	Quincy	107.9	WQJC-LP	30 w/54 m, 39-56-20/91-24-03
AK	North Nenana	91.9	KIAM-FM	260 w/-3 m, 64-33-50/ 149-05-21	IL	Sugar Grove	88.7	WSRI	600 w/103 m, DA, 41-42-16/ 88-26-02 (from NDA)
AK	Seward	99.7	K259BK	250 w/16 m AGL, 60-11-54/ 149-22-40	IA	Davenport	105.7	K289BI	20 w-V/6 m AGL, DA, 41-32-07/ 90-38-15
AZ	Camp Verde	104.3	KAJM	40 kw/807 m, 34-13-47/ 112-21-03	IA	Manson	99.7	KXFT	25 kw/87 m, 42-31-03/94-20-43
AZ	Parker	97.3	KPKR	9.5 kw/32 m, 34-00-11/ 114-13-40	IA	State Center	91.9	KTDV	22 kw/94 m, DA, 94 m, 42-15-49/ 93-03-57
AR	Waldo	99.1	KVMZ	4.1 kw/122 m, DA, 33-17-59/ 93-14-00	IA	Ottumwa	91.1	KUNZ	1.8 kw/122 m, 40-57-41/ 92-22-13
CA	Big River	94.7	KFLG-FM	19.5 kw/834 m, 34-33-06/ 114-11-37; CL from Kingman	IA	Waverly	89.9	KWAR	100 w/16 m, 42-43-38/ 92-28-51; replaces the former KWAR, a Class D station on 89.1 and was bumped by KWVI-88.9. The 89.1 license is still valid (assuming they can find a new frequency before a year of off-the-air time runs out) and has changed calls to KWER)
CA	China Lake	91.1	KFRJ	5.5 kw/386 m, 35-28-38/ 117-41-59	KS	Cimarron	92.9	KMML	7.1 kw/186 m, 37-56-30/ 100-18-44
CA	Citrus Heights	99.5	KLVS	5.1 kw/109 m, 38-38-32/ 121-05-25; FC from 99.3, CL from Grass Valley	KS	Kiowa	98.3	KQZQ	100 kw/85 m, 37-00-52/ 98-28-37
CA	El Paso de Robles	97.1	K244DX	10 w-V/4 m AGL, 35-36-54/ 120-38-51; FC from 96.7; drops H to go V-only	KY	Hopkinsville	96.5	W243CH	250 w/29 m AGL, 36-51-38/ 87-28-36
CA	El Paso de Robles	106.5	K293AW	10 w/4 m AGL, 35-36-54/ 120-38-51; drops H & goes V-only	KY	North Corbin	101.9	WKFC	6 kw/100 m, 37-02-09/ 84-05-05
CA	Hopland	88.7	KAIS	11 w/425 m, 38-55-54/ 123-08-30	KY	Pikeville	98.1	W251AI	105 w/64 m AGL, DA, 37-27-57/ 82-33-04
CA	Lakeport	88.1	KPFZ-FM	100 w-V/666 m, 38-59-23/ 122-46-05	KY	Shepherdsville	105.1	WLRS	1.9 kw/180 m, DA, 38-04-55/ 85-47-06
CA	Newport Beach	101.5	KOCI-LP	37 w/48 m, 33-37-43/117-54-31	LA	Simmesport	105.3	KXKW	3 kw/143 m, 30-54-07/91-56-07
CA	Oxnard	104.7	KCAQ	4.5 kw/464 m, 34-19-49/ 119-01-24	MD	Midland	99.5	WVMD	1.05 kw/204 m, 39-40-30/ 78-57-43
CA	Thousand Oaks	107.9	KNJR-LP	88 w/8 m, 34-10-44/118-50-50	MA	Pittsfield	101.7	WBRK-FM	3 kw/44 m, 42-28-31/73-16-07
CO	Colorado Springs	107.1	KWIR-LP	7 w/110 m, 38-54-48/104-43-48	MI	Carney	99.9	WMUP	200 w/17 m, 45-35-11/87-33-13
CO	La Jara	97.1	KZBR	25 kw/55 m, 37-22-05/ 106-06-44	MI	Hudsonville	95.3	W237CZ	55 w/46 m AGL, 42-55-19/ 85-41-07
CO	Meeker	98.1	KAYW	100 kw/349 m, 40-02-24/ 107-55-00; adds V to H	MI	Indian River	102.9	WMKC	100 kw/336 m, 45-30-08/ 85-01-44; CL from St. Ignace
CO	Montrose	100.9	KDVW-LP	100 w-H/-25 m, 38-28-08/ 107-53-05	MN	Winthrop	105.9	KHRS	23 kw/105 m, 44-28-25/ 94-28-15
CO	Pagosa Springs	88.1	KPGS	1 kw-V/416 m, DA, 37-11-48/ 107-07-01	MS	Byhalia	88.9	WMSB	52 kw-V/145 m, 34-39-30/ 89-37-32; CL from Senatobia; goes from DA to NDA
CO	Parachute	101.1	KENG	200 w/-426 m, 39-26-31/ 108-01-15; FC to 101.3	MO	Elsberry	101.7	KLPW-LP	3.1 kw/142 m, 39-06-09/ 90-49-23; CL from Union, MO
CO	Rocky Ford	95.5	KPHT	100 kw/224 m, 37-54-08/ 104-16-00	MO	Sullivan	102.1	KTUI-FM	6 kw, 84 m, 38-11-42/ 91-11-12; FC from 100.9
CO	Walsenburg	89.3	KTAW	2 kw-V/112 m, 37-28-27/ 104-46-13; CL from Westcliffe	MO	Tarkio	93.5	KRSS	11 kw/149 m, 40-31-11/ 95-11-03
CO	Westcliffe	101.7	KXCL	180 w/-126 m, 38-08-09/ 105-27-07	MT	Four Corners	106.9	KSCY	4 kw/197 m, 45-38-20/111-15-56
FL	Belle Glade	93.5	WBGF	15.5 kw/128 m, DA, 26-41-00/ 80-43-39	NH	Claremont	106.5	W293BH	10 w/8 m AGL, 43-20-32/ 72-25-23
FL	Flagler Beach	93.3	WFBO-LP	31 w/53 m, 29- 29-45/81-08-07	NE	Grand Island	90.7	KNFA	250 w/49 m, 40-54-50/98-23-52
FL	La Belle	88.3	WBIY	9 kw/70 m, DA, 26-43-22/ 81-30-04	NH	Peterborough	102.9	W275BI	135 w-V/9 m AGL, 42° 55' 57/ 72-07-18; FC from 101.9 via 102.3; drops H for V-only
FL	Micanopy	97.3	WSKY-FM	50 kw/150 m, 29-32-09/ 82-19-18	NH	Swanzey	97.7	WSNI	1.75 kw/187 m, 42-54-57/ 72- 19-48
FL	Pensacola	107.3	WYCL	50 kw/488 m, 30-36-40/ 87-36-27; Class C to CO	NM	Albuquerque	101.3	KKRG	4.76 kw/113 m, 35-03-57/ 106-46-58
FL	Ramrod Key	95.5	W241AY	250 w-V/6 m AGL, 24-40-56/ 81-13-46; FC from 96.1 + XL move	NM	Arroyo Seco	90.9	KRRT	6 kw/-200 m, 36-23-51/ 105-32-34
GA	Lumpkin	88.5	WTMQ	23 kw/164 m, 31-59-19/ 84-55-59	NM	Espanola	91.9	KRAR	5.9 kw/162 m , 36-09-08/ 106-02-21
GA	McRae	105.9	W287BF	120 w/14 m AGL, 32-04-48/ 82-55-27; QC from 105.3	NY	Amherst	96.5	W243BW	118 w-V/60 m AGL, DA, 43-00-12/78-45-56; CL from Clarence
GA	Thomaston	101.1	WTGA-FM	1.25 kw/218 m, 32-59-13/ 84-21-55	NY	Bath	95.7	W239BK	99 w/9 m AGL, DA, 42-21-17/ 77-21-50; FC from 95.1
GA	Vienna	92.1	WHHR	5.1 kw/106 m, 32-09-16/ 83-47-55	NC	Cary	93.9	WKSL	100 kw/453 m, 35-42-50/
HI	Hilo	88.1	K204FN	250 w-V/40 m AGL, 19-43-56/ 155-01-32; FC from 88.1					
HI	Honolulu	91.5	K216FI	100 w/112 m AGL, 21-16-42/					

ND	Beulah	97.9	KHRU	78-49-04; CL from Burlington 6 kw/96 m, 47-18-23/101-43-35	WA	East Wenatchee	88.1	KLUW	78-10-18 600 w/-40 m, 47-22-52/ 120-17-16		
OH	Cincinnati	105.1	WUBE-FM	14.5 kw/279 m, 39-07-30/ 84-29-56 [XL move]	WA	Lopez Island	102.9	KLOI-LP	18 w-H/70 m, 48-28-41/ 122-53-45		
OK	Durant	90.7	K214EM	50 w-V/55 m AGL, 34-00-07/ 96-25-19; FC from 90.1	WA	Ocean Shores	93.7	KANY	14 kw/122 m, 46-56-00/ 123-43-57		
OK	Lahoma	95.7	KXLS	14.1 kw/137 m, 36-32-13/ 98-00-39	WA	Royal City	93.5	KWDR	210 w/508 m, 46-48-25/ 119-33-20		
OK	Oklahoma City	100.5	KATT-FM	31 kw/470 m, 35-33-37/ 97-29-07	WA	Winthrop	97.5	KTRT	330 w/503 m, 48-19-06/ 120-06-47		
OK	Piedmont	88.5	KZTH	35 kw/182 m, 35-31-17/ 98-09-30	WI	Green Bay	103.5	W278AU	80 w/37 m, 44-29-29/88-01-04		
OK	Ponca City	100.7	KPNC	25 kw/77 m, DA, 36-46-59/ 97-04-15, FC from 100.9	WI	Kenosha	91.1	WGTD	3.2 kw/62 m, 42-36-32/87-50-56		
OK	Soper	96.5	KMMY	3.4 kw/135 m, 33-59-25/ 95-46-48	WY	Cheyenne	100.3	K262BV	250 w/28 m AGL, 41-17-50/ 104-52-33; FC from 100.1; goes NDA from DA; adds V		
PA	Center Moreland	99.9	W260AY	50 w-H/8 m AGL, DA, 41-27-07/ 76-00-33; FC from 100.1	WY	Moorcroft	106.1	KPKL	100 kw/120 m, 44-13-50/ 105-27-45		
PA	Hazleton	107.3	W297AV	17 w/12 m AGL, DA, 40-56-09/ 75-58-16; FC from 96.5	<b>--TECHNICAL CHANGES --</b> - FCC ACTIONS -						
PA	Williamsport	104.1	W281AR	10 w/6 m AGL, DA, 41-11-55/ 76-58-10; FC from 104.3; CL from Hughesville	AL	Auburn	104.5	WAUF-LP	<u>New facilities:</u> 66 w/37 m, 32-37-36/85-25-46; FC from 94.3		
PA	DuBois	107.3	WDBA	50 kw/152 m, 41-11-28/ 78-41-27	AL	Alexander City	89.7	WJHO	CP Mod granted for 6 kw-V/ 78 m, DA, 33-01-42/85-59-23		
PA	Mansfield	96.3	W239AW	95 w-V/8 m AGL, 41-48-54/ 77-05-28; FC from 95.7	AL	Mobile	95.7	W239AP	CP granted for 19 w/52 m, 30-45-09/88-12-15		
PA	Nescopeck Pass	95.5	W238BR	6 w-V/48 m AGL, 40-58-09/ 75-57-28	AL	Priceville	105.3	W287AD	CP granted for 250 w/55 m AGL, DA, 34-32-32/86-54-14; CL from Hartselle		
PA	Nescopeck Pass	107.9	W300BT	10 w-V/45 m AGL, 40-58-09/ 75-57-28; FC from 107.3; DA to NDA	AL	Shorter	107.9	WJAM-FM	CP granted for 25 kw/100 m, 32-21-09/86-03-06; CL from Orville		
PA	State College	88.3	WXFR	10 w-H/1.8 kw-V/209 m, 40-53-35/77-51-48; adds H	AL	Slocomb	100.5	WLDA	CP granted for 16.5 kw/124 m, DA, 31-10-60/85-24-23; Class A to C3; CL from Fort Rucker		
PA	West Hazelton	94.7	W234BH	10 w-V/5 m AGL, DA, 40-57-30/ 75-59-54	AK	Bethel	91.9	NEW	CP Mod granted for 3 kw-V/ 23 m, 60-47-41/161-46-18		
PA	Williamsport	94.9	W235BA	220 w/56 m AGL, 41-14-27/ 77-00-21	AK	Dillingham	89.9	KDLG-FM	CP granted for 250 w/25 m, 59-02-37/158-27-47		
PA	Williamsport	104.1	W281AR	10 w-V/6 m AGL, 41-11-55/ 76-58-10; FC from 104.3; CL from Hughesville; goes V-only from H-only	AK	Eagle River	92.5	K223BJ	CP granted for 10 w/35 m AGL, 61-20-12/149-30-45; adds H to V- only; goes NDA from DA		
PR	Ponce	107.3	WCMN-FM3	10 kw/72 m, 17-58-52/66-36-49	AK	Kodiak	104.3	K282AU	CP Mod granted for 10 w/9 m AGL, 57-47-20/152-26-14		
RI	Westerly	88.1	WKIV	1 w-H/1.2 kw-V/32 m, 41-26-13/ 71-52-55	AZ	Bullhead City	89.9	KVIR	CP granted for 8 kw-V/724 m, DA, 35-15-08/114-44-58		
SC	Irmo	91.7	W219CY	55 w/27 m AGL, 34-03-41/ 81-13-10	AZ	Camp Verde	104.3	KAJM	CP Mod granted for 40 kw/ 807 m, 34-13-47/112-21-03		
SC	Cheraw	93.9	W230AS	250 w/58 m AGL, 34-40-48/ 79-53-58; CL from Chesterfield; goes NDA	AZ	Flagstaff	89.9	KJTA	CP granted for 1 kw/606 m, 35-14-25/111-35-49		
SC	Sumter	105.9	W290AY	250 w/180 m AGL, 33-54-52/ 80-17-39	AZ	Flagstaff	93.5	K292DF	CP granted for 10 w/8 m AGL, 35- 14-28/111-36-35; FC from 106.3; from H-only to V-only		
SD	Milbank	89.9	K210EG	150 w/43 m AGL, 45-13-19/ 96-37-01	AZ	Pinetop	102.1	K218DV	CP granted for 190 w/24 m AGL, 34-12-17/109-56-22; FC from 91.5		
TN	Crossville	99.3	WPBX	CP granted for 1.4 kw/174 m, 36-01-18/84-58-18	AZ	Whiteriver	88.5	K257EZ	CP granted for 160 w-V/6 m AGL, 33-50-36/109-58-10; FC from 99.3		
TN	Signal Mountain	98.1	WLND	1 kw/242 m, 35-05-16/85-21-47; drops DA	AR	Fayetteville	90.5	K215EE	CP granted for 50 w-V/18 m AGL, DA, 36-01-04/94-13-08; FC from 90.9		
TX	Bovina	96.5	KKNM	50 kw/140 m, 34-41-17/ 102-56-53	AR	Harrison	102.9	KHOZ-FM	CP granted for 100 kw/315 m, 36-42-18/93-03-45		
TX	Eastland	91.1	KQXE	14 kw/102 m, 32-20-48/ 98-42-50	CA	Calistoga	91.5	K218EN	10 w-H/4 w-V/6 m, DA, 38-40-09/122-37-53; FC from 102.3; CL from Santa Rosa		
TX	Huntington	101.9	KSML-FM	15 kw/252 m, 31-20-05/ 94-40-10	CA	Carmel Valley	105.9	NEW	CP granted for 800 w/276 m, 36-21-07/121-36-20		
TX	Marfa	93.5	KRTS	5.35 kw/435 m, 30-33-50/ 104-09-49	CA	El Rio	103.7	KMLA	CP granted for 1 kw/245 m, DA from NDA, 34-18-10/119-13-41		
TX	Paris	96.3	K242BC	250 w/50 m AGL, 33-38-07/ 95-33-14	CA	Eureka	102.7	K274AM	CP granted for 99 w/30 m AGL, 40-49-32/124-01; FC to 102.9		
TX	San Angelo	90.9	KLTP	3 kw/191 m, DA, 31-25-16/ 100-32-36	CA	Los Angeles	93.1	KCBS-FM	Aux license issued for 5 kw/ 423 m, 34-11-48/ 118-15-30		
UT	Castle Dale	102.1	KEMR	35 w/529 m, 39-12-28/ 111-08-32	CA	Los Angeles	94.7	KTWV	Aux license issued for 5 kw/ 423 m, 34-11-48/ 118-15-30		
UT	Logan	90.5	KZCL	1 kw/112 m, 41-36-41/ 111-57-05	CA	Ontario	93.5	KWIE	CP granted for 5 kw/-40 m, 34-10-32/117-34-26; from NDA to DA; // KDAY-93.5		
VT	Bristol	94.9	W235BE	10 w/7 m AGL, 44-08-44/ 72-57-49	CA	Redondo Beach	93.5	KDAY	CP granted for 4.2 kw/117 m,		
VT	Westminster	101.9	WKKN	1.05 kw/236 m, DA, 43-02-00/ 72-22-04, FC from 101.7; CL from Newport, NH							
VA	Aquia Harbour	89.7	W209AY	5 w/46 m, 38-34-18/77-19-21; FC from 89.9							
VA	Kilmarnock	101.7	WKWI	2 kw/122 m, 37-43-25/76-23-28							
VA	Winchester	89.5	W208AD	8 w/33 m AGL, 39-11-40/							

			34-00-19/118-21-44; from NDA to DA	IL	Joliet	96.7	WSSR	CP Mod granted for 3.1 kw/142 m, DA, 41-36-01/87-58-44	
CA	San Clemente	107.9	KWVE	Aux license issued for 800 w/167 m, 33-25-52/117-35-47	IL	Lake Bluff	106.3	W292DJ	CP granted for 11 w,90 m AGL, 42-19-43/87-54-41
CA	San Luis Obispo	96.5	K243AN	CP granted for 10 w/10 m AGL, 35-15-11/120-45-42; FC from 97.1	IL	LeRoy	104.1	WBWN	CP granted for 47 kw/100 m, 40-25-26/88-52-27
CA	Susanville	93.3	KHJQ	8.7 kw/352 m, 40-27-13/120-34-14; FC from 92.3	IN	Clinton	93.7	WPFR-FM	CP granted for 2.35 kw/161 m, 39-33-01/87-28-32; FC from 93.9
CA	Williams	99.1	KARA	CP Mod granted for 550 w/607 m, 39-12-20/121-49-09	IN	New Whiteland	88.3	WHZN	CP Mod granted for 1w-H/7.8kw-V/221m, 39-24-14/86-08-41
CO	Denver	103.5	KRFX	Aux license issued for 23 kw/345 m, 40-05-47/104-54-04	IN	Plainfield	91.3	WWDL	CP Mod granted for 650 w/43 m, DA, 39-40-18/86-21-30; FC from 91.5; CL from Lebanon; adds H to V
CO	Denver	106.7	KBPI	CP granted for 100 kw/408 m, 39-43-58/105-14-08; drops DA	IN	West Lafayette	92.3	W222AS	CP granted for 19 w/56 m AGL, 40-27-14/86-55-44
CO	Fort Collins	107.9	KPAW	Aux license issued for 14kw/195m, 40-40-50/104-56-32	IA	Cherokee	88.9	K205FB	CP granted for 250 w-V/35 m, 42-44-54/95-33-06; FC from 89.5
CO	Glenwood Springs	95.5	KRVG	CP granted for 1.35 kw/736 m, 39-25-05/107-22-01	IA	Dubuque	105.3	KLYV	CP granted for 50 kw/106 m, 42-30-10/90-42-24
CO	Loveland	107.3	K297AK	CP granted for 10 w/26 m AGL, DA, 40-29-37/105-10-53	IA	Forest City	107.3	KIOW	CP granted for 50 kw/150 m, 43-03-06/93-32-57; goes NDA
CO	Steamboat Springs	91.7	KTSG	2.5 kw-H/186 m, 40-27-43/106-50-58	IA	Iowa City	106.9	K295AC	CP granted for 250 w/28 m AGL, 41-38-45/91-30-32
CT	Middletown	88.1	WESU	CP granted for 6 kw/12 m, 41-33-16/72-39-30	IA	Sibley	104.3	KIMZ	CP Mod granted for 3.4 kw/134 m, 43-32-30/95-45-05
FL	East Tampa	96.5	WVVD-LP	CP Mod granted for 100 w-H/18 m, 27-49-57/82-22-49	KS	Arlington	100.3	KZNS	CP granted for 14.5 kw/135 m, 37-55-41/98-17-58; CL from Kingman
FL	Florida City	95.3	W237CI	CP Mod granted for 250 w-V/5 m AGL, 25-27-45/80-24-42	KS	Columbus	105.3	KMOQ	Aux license issued for 11.7 kw/82 m, 37-07-34/94-42-12
FL	Inglis	99.3	WFBI	CP Mod granted for 3.7 kw/128 m, DA, 29-09-19/82-27-01	KS	Salina	96.5	K243BD	99 w/26 m AGL, 38-50-30/97-36-34
FL	Kissimmee	89.1	WLAZ	CP granted for 5.2 kw-V/159 m, DA, 28-10-27/81-17-01	KY	Brandenburg	93.5	WMMG-FM	3.4 kw/88, 37-59-05/86-09-24
FL	Panama City	92.9	W225AG	CP granted for 80 w-V/30 m AGL, 30-10-20/85-40-20; CL from Parker	KY	Glasgow	105.3	WOVO	CP granted for 15 kw/132 m, DA, 36-58-50/86-06-10
FL	Panama City	106.3	W292DM	CP granted for 80 w-V/30 m AGL, 30-10-20/85-40-20; CL from Hiland	KY	Horse Cave	106.5	WHHT	CP granted for 3 kw/145 m, FC from 106.7; APP to move to 106.3 with 50 kw/137 m is still pending
FL	Pierson	106.3	W292DE	CP granted for 35 w/8 m AGL, 29-25-24/81-25-30 FC from 106.5	KY	Winchester	103.1	W276CA	CP Mod granted for 27 w/64 m AGL, 38-01-23/84-15-17; FC to 91.7 via CP to 102.5
FL	St. Augustine	88.9	W205CD	CP granted for 80 w/47 m AGL, 29-51-27/81-20-12	LA	New Orleans	89.1	WBSN-FM	CP Mod granted for 11 kw/134 m, 29-55-11/90-01-29
FL	St. Catherine	89.3	WKFA	CP Mod granted for 3.9 kw-V/98 m, DA, 28-32-22/82-04-48	LA	New Roads	106.5	KQXL-FM	Aux license issued for 4 kw/110m, 30-37-23/91-09-49
FL	Windermere	103.1	WLOQ	CP granted for 22 kw/227 m, DA, 28-33-32/81-35-39; CL from Winter Park	MD	Hagerstown	91.7	WZXH	CP Mod granted for 900 w/129 m, DA, 39-27-39/77-41-58
GA	Camilla	99.5	W258BL	CP granted for 250 w-V/12 m AGL, 31-03-15/84-20-39; drops H; FC from 99.9	MD	Waldorf	104.7	W284BC	CP granted for 10 w/122 m AGL, 38-37-07/76-50-39
GA	Cusseta	103.7	WBOJ	CP Mod granted for 4.8 kw/227 m, 32-27-29/84-53-08	MA	Dennis	96.3	WRZE	CP granted for 3.6 kw/86 m, 41-43-46/70-10-01; CL from Nantucket
GA	Cypress Mills	89.7	W209BZ	CP granted for 55 w/57 m AGL, 31-11-20/81-29-05; FC from 90.3	MI	Battle Creek	92.3	W222BB	CP granted for 80 w/34 m AGL, 42-18-44/85-12-02
GA	Danielsville	89.3	W209BJ	CP granted for 13 w/85 m AGL, 34-04-19/83-06-30; FC from 89.7	MI	Crystal Falls	94.9	WUPG	CP granted for 6.2 kw/48 m, 46-09-49/88-22-50
GA	Decatur	92.3	W222BE	CP granted for 2 w-V/4 m AGL/ DA, 33-48-18/84-08-40; FC from 92.5; drops H	MI	Detroit	105.9	WDMK	Aux license issued for 2.5 kw/125 m, 42-32-39/ 82-54-09
GA	Fort Gaines	90.9	WJWV	CP Mod granted for 21.7 kw-H/85 kw-V/78m, DA, 31-36-16/85-02-02 (decreases H power)	MI	Grand Rapids	104.1	WVGR	Aux license issued for 19.5 kw/221 m, 42-39-17/85-31-38
GA	Homerville	97.1	W246BK	CP granted for 250w-V/12 m AGL, 31-16-12/82-51-42	MI	Gwinn	100.3	WUPF	CP granted for 66 kw/139 m, 46-30-52/87-28-37
ID	Burley	97.1	K246BH	CP granted for 100 w-V/6 m AGL, 42-33-57/113-53-50	MI	Republic	96.7	WUPZ	CP Mod granted for 25 kw/52 m, 46-32-24/88-03-18
ID	Grangeville	89.7	K209FH	CP granted for 10 w/21 m, 45-51-46/116-07-16; FC from 89.9, adds V to H-only; goes NDA from DA	MN	Litchfield	103.3	K277AT	CP granted for 13 w-V/9 m AGL, 45-06-06/94-29-58; goes from H-only to V-only
ID	Marsing	89.1	KAWS	Aux license issued for 360 w-V/682 m, 43-00-25/116-42-13 at Murphy, Idaho	MN	Northfield	89.3	KCMP	Aux license issued for 19 kw/212 m, 44-41-21/93-04-21
ID	Salmon	99.9	KXML	CP Mod granted for 200 w/-400 m, 45-10-02/113-52-14; FC from 94.5	MS	Clarksdale	92.1	WKXY	CP Mod for 6 kw/100 m, 33-52-49/90-42-24; CL to Merigold
IL	Charleston	88.1	WZGL	CP Mod granted for 2.1 kw/70 m, 39-28-38/88-08-25	MS	Como	103.5	WRBO	Aux license issued for 23kw/110m, 34-51-44/89-52-42
IL	Greenville	101.7	WGEL	CP granted for 6 kw/90 m, DA, 38-48-11/89-20-56	MS	Flora	103.9	WYAB	CP Mod for 6 kw/60 m, 32-36-41/90-15-38; FC from 93.1; CL from Benton



MS	Sumrall	93.1	WGDO	CP granted for 2.5 kw/92 m, DA, 31-22-58/89-23-43; CL from Hattiesburg	OH	Fredericktown	98.3	WXXR	CP granted for 860 w/189 m, 40-34-58/82-28-25
MO	Branson	88.7	K204CN	CP granted for 115 w-V/19 m AGL, DA, 36-33-45/93-15-32; drops H/V for V-only	OH	Hicksville	106.7	WFGA	CP granted for 2.8 kw/150 m, 41-25-24/84-51-36
MO	Eldon	101.9	KZWV	CP granted for 43 kw/161 m, 38-16-46/92-35-06; change is from DA to NDA	OH	Springfield	100.7	WEEC	Aux license issued for 500 w/ 122 m, 39-57-42/83-52-05
MO	Jefferson City	100.9	K265CT	CP granted for 115 w/82 m AGL, DA, 38-33-19/92-15-26	OH	North Canton	101.7	WHOF	Aux license issued for 6 kw/ 41 m, 40-49-22/81-25-41
MO	Moberly	88.7	NEW	CP granted for 12 kw-V/61 m, 39-15-11/92-12-42	OH	Upper Sandusky	90.1	WXML	Aux license issued for 6 kw-V/90 m, 40-50-10/83-14-11 (amend existing application for 100 m)
MT	Billings	97.5	K248BL	CP granted for 250 w/38 m AGL, 45-45-54/108-27-19; adds H	OK	Bennington	96.1	KFYZ-FM	CP Mod granted for 6 kw/ 100 m, 33-53-51/96-08-18
MT	Bozeman	107.7	KMEA-LP	CP granted for 100 w/-71 m, 45-39-45/110-59-54; FC to 92.7 due to displacement by new KMTZ in Three Forks, Montana on 107.7	OK	Goldsby	98.5	K253AY	CP granted for 25 w/37 m AGL, 35-12-12/97-27-42; FC from 98.3
MT	Helena	101.1	KZMT	Aux license issued for 4kw/ -76m, 46-35-13/112-02-14	OK	Granite	104.3	KZBS	CP Mod granted for 1.7 kw/ 277 m, DA, 34-58-39/99-24-35
NE	Norfolk	106.7	KEXL	CP granted for 100 kw/274 m, 41-55-59/97-40-49	OK	Keyes	90.1	K211FI	CP granted for 240 w/50 m AGL, 36-48-42/102-15-05; FC from 90.7; adds H
NE	Norfolk	106.7	KEXL	Aux license issued for 55 kw/ 147 m	OK	Oklahoma City	101.9	KTST	CP granted for 100 kw/ 472 m, 35-35-52/97-29-22
NE	Ogallala	105.1	K286BM	CP granted for 170 w/43 m AGL, 41-08-18/101-21-41; FC from 94.5	OK	Tulsa	97.5	KMOD-FM	Aux license issued for 5 kw/ 65 m, 36-07-31/95-53-04
NV	Las Vegas	93.1	KPLV	Aux license issued for 3.8 kw/ 452 m, 36-00-28/115- 00-21	OR	Gleneden Beach	88.1	KQAC	CP granted for 8.75 kw/283 m, DA, 44-45-23/124-02-52
NV	North Las Vegas	104.3	KCYE	Aux license issued for 5.1 kw/ 1126 m, 35-58-2/115-30-06	OR	Tualatin	97.9	KNRQ-FM	CP granted for 260 w/470 m, 45-31-21/122-44-45; CL from Eugene; Class C to A
NH	Peterborough	103.5	W227AW	CP granted for 135 w-V/9 m AGL, 42-55-57/72-07-18; FC from 92.9	OR	Madras, Etc.	104.5	K285CV	CP granted for 250 w-V/6 m AGL; DA, 44-40-04/121-07-01; FC from 104.9; switches from H-only to V-only
NJ	Atlantic City	107.3	WPUR	CP Mod granted for 25 kw/ 94m, 39-22-42/74-26-53	PA	Halifax	88.5	WLVU	CP Mod granted for 1.4 kw/ 108 m, DA, 40-27-26/76-54-13
NJ	Fort Lee	103.1	W276AQ	CP granted for 35 w/74 m AGL, DA, 40-51-15/73-59-00	PA	Johnstown	93.9	W228AO	CP granted for 85 w/85 m AGL, 40-19-45/78-53-54; FC from 93.5
NJ	Pennsauken	107.9	WRNB	Aux license issued for 45 w/ 284 m, 40-02-30/75-14-11	PA	Kane	103.9	WLMI	Aux license issued for 500 w/ 88 m, 41-39-34/ 78-48-42
NM	Eunice	100.9	KEJL	CP granted for 50 kw/111 m, 32-28-05/103-09-27	PA	Shippensburg	93.9	W230AX	CP granted for 80 w/44 m AGL, 40-04-30/77-32-09; CL from Middle Spring; from DA to NDA
NM	Las Vegas	92.7	KBQL	CP Mod granted for 23 kw/ 104 m, 35-34-23/105-10-16	PA	South Williamsport	99.3	WZXR	Aux license issued for 415 w/ 373 m, 41-12-42/76-57-16
NY	Bronxville	103.9	WFAS-FM	CP granted for 980 w/162 m, 40-52-48/73-52-40	PA	Williamsport	107.9	WRVH	Aux license issued for 375 w/ 373 m, 41-12-42/76-57-16
NY	Buffalo	88.7	WBFO	CP Mod granted for 50 kw/ 117 m, DA, 43-00-12/ 78-45-56	SC	Anderson	107.3	WJMZ-FM	CP granted 100 kw/313 m, 34-38-51/82-16-13
NY	Branchport	97.7	W249CE	CP Mod granted for 10 w-V/ 6 m AGL, DA, 42-36-55/ 77-07-42; CL from Keuka Park; recently moved from Penn Yan on 98.1 . . . then	SC	Forestbrook	96.1	WAVF	CP granted for 8.5 kw/265 m, 33-35-27/79-02-55; CL from Hanahan
NY	Italy	97.7	W249CE	CP Mod granted for 10 w/6 m AGL, DA, 42-36-47/77-20-15; CL from Branchport via Keuka Park and Penn Yan	SC	Hanahan	101.7	WKZQ-FM	CP granted for 100 kw/542 m, DA, 32-55-28/79-41-58; CL from Myrtle Beach
NY	New Rochelle	93.5	WVIP	Aux license issued for 640 w/ 54m, 40-55-40/73-46-29	SC	Isle of Palms	95.9	WWBD	CP granted for 50 kw/104 m, 32-49-28/80- 00-10; CL from Bamberg; FC from 95.7
NY	Saranac	106.3	WYZY	CP Mod granted for 1.47 kw/ 706 m, DA, 44-41-43/ 75-53-00; CL from Saranac Lake	SC	Richburg	90.3	WRBK	Aux license issued for 275 w/ 164 m, 34-41-46/81-01-23
NC	Fairmont	95.3	W237BQ	CP granted for 120 w/24 m AGL, 34-37-39/78-58-29; adds H to V-only	SC	Ridgeville	100.9	WPAL-FM	CP granted for 5.7 kw/208 m, 33-05-08/80-22-17
NC	Forest City	93.3	WTPT	CP Mod granted for 100 kw/ 600 m, DA, 35-10-11/82-17-28	SC	Spartanburg	98.9	WSPA-FM	Aux license issued for 25 kw/ 586 m, 35-10-11/82-17-28
NC	Forest City	93.3	WTPT	Aux license issued for 25 kw/ 586 m, DA, 35-10-11/ 82-17-28	SD	Hermosa	90.9	KWRC	STA granted for 225 w/386 m, 43-44-40/103-28-52; after initial sign-on on 3/3/2008, the antenna was found to be out-of-spec and shipped back to the manufacturer. KWRC is using a temporary antenna on low power until the repaired unit is returned, installed and checked out.
NC	New Bern	106.5	WSFL-FM	Aux license issued for 13.6 kw/ 250 m, 35-02-27/77-21-11	TN	Cleveland	100.7	WUSY	Aux license issued for 100 kw/274 m, 35-12-26/85-17-10
NC	Walnut Creek	97.7	WKIX	CP granted for 2.65 kw/153 m, 35-17-28/77-49-25; CL from Kinston	TN	Crossville	102.5	WOWF	9 kw/165 m, 36-01-18/ 84-58-18
NC	Waxhaw	106.1	WOLS	CP granted for 21 kw/188 m, 34-53-01/80-47-37	TN	Martin	96.1	W291BI	CP Mod granted for 250 w/ 53 m AGL, 36-21-45/ 88-50-57; FC from 106.1
ND	Fargo	96.3	KNDS-LP	CP granted for 100 w/28 m, 46-52-36/96-54-22; FC from 105.9	TN	Memphis	105.9	WGKX	Aux license issued for 11.5 kw/134 m, 35-09-16/89-49-20
OH	Cleveland	104.1	WQAL	Aux license issued for 23 kw/ 212 m, 41-20-28/81-44-24	TN	Morrison	105.3	WRKK-FM	CP Mod granted for 6 kw/ 78 m, 35-37-27/85-53-37; CL from Sparta
					TN	Selmer	90.5	WXKV	CP Mod granted for 20 kw/

TN	Walden	103.7	WKZP	126 m, DA, 35-10-44/ 88-33-45 CP granted for 25 kw/89 m, 35-07-33/85-17-25; CL from McMinnville	AZ	Corona de Tucson	96.7	K244EI	86-03-38 250 w/6 m AGL, DA, 31-55-39/ 110-37-57
TX	Bloomington	106.9	KLUB	CP Mod granted for 18.5 kw/ 116 m, 28-42-24/96-50-06	AZ	Heber	105.5	KZOH	100 kw/125 m, 34-27-43/ 110-24-10
TX	Corpus Christi	93.9	KMXR	Aux license issued for 15.4 kw/ 235 m, 27-45-07/97-38-17	AR	Murfreesboro	91.3	NEW	10 kw/86 m, 34-00-47/93-29-32
TX	Corpus Christi	99.1	KRYS-FM	Aux license issued for 15.3 kw/ 235 m, 27-45-07/97-38-17	CA	Avenal	88.7	NEW	1 kw-34 m, 35-56-14/120-05-45
TX	Fort Worth-Dallas	102.1	KDGE	Aux license issued for 91 kw/ 242 m, 32-34-39/96-56-20	CA	Boulder Creek	90.1	NEW	100 w/-216 m, 37-07-54/ 122-06-23
TX	Gonzales	88.1	KZAR	CP Mod granted for 1.3 kw/ 117 m, 29-29-09/97-29-17	CA	Crescent City	91.1	NEW	4 kw-V/54 m, 41-48-11/124-04-09
TX	Killeen	92.3	KIIZ-FM	Aux license issued for 450 w/ 36 m, 31-04-09/97-40-11	CA	Mammoth Lakes	89.1	NEW	990 w/-151 m, 37-39-50/ 118-54-42
TX	La Joya	97.7	KLGM-LP	CP granted for 50 w-H/28 m, 26-15-03/98-21-38	CA	Ridgecrest	89.3	NEW	5 kw/447 m, 35-53-54/117-17-14
TX	Mercedes	100.3	KTEX	CP granted for 100 kw/ 373 m, 26-06-01/97-50-21; CL from Brownsville	CO	Alamosa	91.9	NEW	30 kw/43 m, 37-29-38/ 105-56-49
TX	Nolanville	107.3	KLFX	Aux license issued for 450 w/ 36m, 31-04-09/97-40-11	CO	Burlington	88.7	NEW	250 w/72 m, 39-18-24/ 102-16-39
TX	Pasadena	88.1	KFTG	Aux license issued for 30 w/ 50 m, 29-41-18/95-12-07	CO	Campo	91.9	NEW	12 kw-V/69 m, DA, 37-04-30/ 102-22-45
TX	Robstown	99.9	KSAB	Aux license issued for 15.3 kw/ 235 m, 27-45-07/97-38-17	CO	Lamar	89.5	NEW	70 kw/130 m, 38-02-10/ 102-35-58
TX	San Benito	106.3	KHKZ	CP granted for 6.2 kw/200 m, DA, 26-08-28/97-50-04	CO	Lamar	90.7	NEW	4 kw/113 m, 38-02-10/ 102-35-58
TX	Sinton	101.3	KNCN	Aux license issued for 41 kw/ 45 m, 27-55-21/97-25-23	CO	Montrose	91.9	KJOL-FM	150 w-V/-65 m, 38-28-29/ 107-54-41
UT	Ballard	95.5	KFMR	CP Mod granted for 890 w/506 m, 40-32-16/109-41-57; FC from 95.7, CL from Marbleton, WY	CO	Ouray	89.5	NEW	500 w/-764 m, 38-00-57/ 107-39-59
UT	Huntington	107.1	KHUN	CP Mod granted for 400 w/ 529 m, 39-12-28/111-08-32	CO	Salida	89.7	NEW	33 w/827 m, 38-26-47/ 106-00-37
UT	Spanish Fork	106.5	KOSY-FM	Aux license issued for 410 w/ 1020 m, 40-39-35/112-12-05	CO	Springfield	91.7	NEW	1 kw/32 m, 37-24-33/102-37-40
VA	Arlington	105.1	WAVA-FM	Aux license issued for 34 kw/ 115 m, 38-58-35/77-06-52	CO	Wray	90.3	NEW	425 w-V/77 m, 40-03-13/ 102-13-32
VA	Glade Spring	100.5	WFYE	CP Mod granted for 6 kw/ -4.3 m, 36-48-4581-33-20; FC from 102.7	CO	Wray	91.1	NEW	CP Mod for 5 kw/72 m, 40-03-10/ 102-11-56
VA	Berryville	89.5	W208BL	CP granted for 1 w/25 m AGL, 39-04-49/77-52-26; FC from 90.1	FL	Marianna	91.1	NEW	1.5 kw-V/27 m, 30-45-23/ 85-11-42
VA	Warrenton	91.7	W219DL	CP granted for 10 w/12 m AGL, 38-44-30/77-50-08; FC from 91.5	GA	Smithboro	89.1	NEW	3 kw/24 m, DA, 33-16-55/ 83-32-48
WA	Forks	96.7	KBDB-FM	CP granted for 6 kw/-23 m, 47-57-14/124-23-20; FC from 103.9	GA	Tallulah Falls	91.7	NEW	130 w/314 m, DA, 34-43-46/ 83-29-42
WA	South Bend	105.7	KJET	CP Mod granted for 14 kw/ 290 m, DA, 46-41-44/123-46-17; CL to Raymond	HI	Hana	89.3	NEW	100 w/-63 m, 20-45-09/156-00-16
WV	Clarksburg	90.1	WCKU	CP granted for 1.1 kw/215 m, 39-19-09/80-23-31	ID	McCall	88.3	NEW	400 w-V/590 m, 45-00-18/ 116-08-01
WV	Edmond	98.5	WQAZ-LP	CP granted for 2 w-V/197 m, 38-04-26/80-58-54; drops H	IL	Ellsworth	89.5	NEW	325 w/134 m, DA, 40-28-38/ 88-33-14
WI	Appleton	91.1	WOVM	CP Mod granted for 4 kw/ 140 m, DA,44-15-37/ 88-22-00	IL	Minooka	88.5	NEW	CP granted for 100 w/50 m, DA, 41-28-44/88-16-16
WI	Menomonie	90.3	W212CE	CP granted for 10 w/154 m, 44-52-06/92-04-29; FC from 90.1	KS	Brewster	90.1	NEW	90 kw/312 m, 39-14-31/101-21-38
WI	Monona	100.5	WTLX	CP Mod granted for 6 kw/ 55 m, 43-08-04/89-23-56; CL from Columbus; goes NDA from DA	KS	Colby	88.1	NEW	2 kw/109 m, 39-21-04/ 101-03-13
WY	Jackson	88.3	KMLT	CP Mod granted for 150 w/ 286 m, 43-27-43/110-45-12; FC from 90.9; CL from Jay, Oklahoma	KY	Sparta	88.5	NEW	125 w/98 m, 38-41-27/ 85-00-16
WY	Thayne	105.1	KTYN	CP Mod granted for 77 w/ 710 m, 43-06-18/111-07-17; FC from 105.9	MN	Warroad	91.7	NEW	45 kw/73 m, 48-49-41/ 95-23-16
WY	Wamsutter	94.7	KRAN	CP Mod granted for 25 kw/ 100 m, 41-33-25/108-11-37	MO	Dexter	89.1	NEW	6.5 kw-V/100 m, 36-40-31/ 89-46-19
WY	Worland	96.1	KKLX	CP granted for 80 kw/144 m, 44-03-31/107-51-12	MO	Mexico	90.5	NEW	450 w/48 m, 39-10-36/91-47-42
					MT	Colstrip	88.9	NEW	3.1 kw-V/397 m, 45-50-21/ 106-54-16
					NE	Kimball	88.3	NEW	510 w/86 m, 41-11-36/103-31-45
					NV	Beatty	89.5	NEW	58 kw-V/486 m, 37-17-59/ 117-15-39
					NV	Fallon	89.9	NEW	25 kw/548 m, 39-54-35/ 118-55-15
					NM	Gallup	89.9	NEW	200 w/5 m, 35-32-27/108-44-36
					NM	Grants	91.9	NEW	3 kw/94 m, 35-07-09/107-54-08
					NY	Gouverneur	90.5	WSLG	1.4 kw/70 m, 44-20-22/75-24-00
					NC	Bladenboro	90.7	NEW	780 w/94 m, 34-33-19/ 78-48-57
					ND	Wishek	100.3	NEW	100 kw/306 m, 46-27-34/99-55-12
					OH	Ashtabula	91.7	NEW	4.5 kw/91 m, DA, 41-50-58/ 80-42-21
					OH	Marietta	90.9	NEW	4 kw-V/37 m, 39-36-00/ 81-33-10
					OK	Caney	90.1	NEW	3 kw/43 m, 34-13-50/96-13-23
					OR	Hood River	88.1	NEW	26 w/226 m, DA, 45-39-45/ 121-28-14
					OR	The Dalles	88.1	NEW	5 w-H/500 w/-225 m, DA, 45-38-11/121-10-35
					TX	Breckenridge	89.9	KDRG	17.9 kw/99 m, 32-35-48/98-44-26
					TX	Memphis	88.5	NEW	6 kw/37 m, 34-44-47/100-34-28
					TX	Overland	89.9	KKVI	120 w-V/30 m, 33-04-00/95-46-10
					TX	Rio Grande City	99.9	NEW-LP	100 w/26 m, 26-23-31/ 98-49-28
					TX	San Marcos	92.5	NEW-LP	100 w/19 m, 29-54-41/ 97-53-59
					TX	Valley View	89.1	NEW	6 kw/50 m, 33-54-37/98-58-15
					TX	Wheeler	88.5	NEW	100 w-H/53 m, 35-25-57/ 100-16-31
					UT	Roosevelt	89.3	NEW	2.5 kw-V/524 m, 40-32-16/ 109-41-57
AL	Talladega	89.7	NEW	<u>CP granted for:</u> 200 w-V/44 m, DA, 33-25-14/	UT	Salina/Redmond	94.9	K235BQ	250 w/18 m AGL, 39-00-05/

**--TECHNICAL CHANGES --**

- GRANTS FOR NEW STATIONS -

VT	Hardwick	91.7	NEW	111-52-23 1.1 kw/40 m, 44-34-51/72-27-14	FL	Havana	104.9	WHTF	900 w/60 m, 30-29-38/ 84-13-57 (aux) [the APP says 'Channel 291' (106.1) but that must be a typo]
VA	Colonial Heights	90.1	NEW	160 w-V/90 m, DA, 37-15-02/ 77-18-23	FL	Lafayette	99.9	WEGT	900 w/60 m, 30-29-38/84-13-57 (aux) [the APP says 'Channel 291' (106.1) but that must be a typo]
VA	Grundey	88.1	NEW	60 w-V/97 m, 37-16-48/82-04-31	FL	Lynn Haven	104.3	WWHV	CP Mod for 6 kw/100 m, 30-11-04/85-46-36; DA to NDA
VA	Pamplin City	90.5	NEW	1.8 kw/111 m, DA, 37-15-11/ 78-40-45	FL	Tallahassee	103.1	WAIB	5 kw/90 m, 30-29-43/84-13-51 (aux) [the APP says 'Channel 291' (106.1) but that must be a typo]
VA	Weber City	102.7	WVEK-FM	1.65 kw/376 m, 36-31-36/ 82-35-13; A to C3	FL	Tallahassee	106.1	WQTL	250 w/60 m, 30-29-38/ 84-13-57 (aux)
WA	Hamilton	90.1	NEW	330 w/-159 m, 48-33-16/ 121-47-40	FL	Ramrod Key	105.3	W287BJ	250 w-V/6 m AGL, 24-40-56/ 81-13-04; XL move
WV	Mullens	92.7	WPMW	CP granted for 6 kw/100 m, 37-31-07/81-22-43	GA	Cusseta	91.1	NEW	APP Mod for 2 kw/128 m, DA, 32-08-05/84-40-59
WV	St. Albans	94.9	W235BF	10 w/59 m, 38-21-59/81-49-06; FC from 105.5	GA	Eatonton	97.7	WMGZ	APP Mod for 50 kw/150 m, 33-50-22/82-46-18; CL to Lexington
WY	Reliance	89.3	NEW	4 kw/-90 m, 41-34-51/109-12-26	GA	Eberton	105.1	WLVX	25 kw/100 m, DA, 33-59-22/ 82-46-23
WV	Romney	88.1	NEW	63 w/328 m, 39-18-35/78-43-01	GA	Ellijay	93.5	WLJA-FM	CP Mod for 6 kw/89 m, 34-42-59/84-30-50; FC to 101.1
<b>--TECHNICAL CHANGES --</b>					GA	McRae	105.3	W287BF	120 w/14 m AGL, 32-04-48/ 82-55-27; FC to 105.9
- APPLICATIONS FROM EXISTING/PROPOSED FACILITIES -					GA	Tallapoosa	88.7	WEYY	CP Mod for 2.3 kw/22 m, DA, 33-43-53/ 85-19-00
					GA	Tiger	94.1	W234BF	10 w/12 m AGL, 34-44-55/ 83-43-43; CL back to Helen; FC back to 94.7
AL	Jemison	97.7	WHPH	<b>Applies for:</b> 13 kw/140 m, 32-58-55/ 86-51-02	GA	Toccoa	102.3	W269BN	CP Mod for 10 w/20 m AGL, 34-22-51/83-07-28; FC from 101.7; CL to Canon
AL	Thomaston	97.7	WZLM	500 w/14 m, 32-16-49/87-38-06; FC to 103.9	HI	Makawao	94.3	KDLX	APP Mod for 760 w/955 m, 20-46-31/156-14-49
AL	Oneonta	97.7	WKLD	950 w/251 m, 34-26-39/ 86-32-05; CL to Union Grove	ID	Ashton	96.5	KRID	CP Mod for 100 kw/98 m, 43-47-58/ 111-46-32; FC to 104.5
AZ	Globe	88.5	KLKA	1 w-H/83 kw-V/DA, 206 m, 33-03-39/111-02-59; CL to Casa Grande	ID	Soda Springs	100.1	KITT	11 kw/320 m, 43-27-39/ 110-45-09; CL to Wilson, Wyoming
AZ	Green Valley	101.3	NEW	APP Mod for 50 w/40 m AGL, 31-50-30/110-57-23; FC to 100.7	IL	Springfield	95.9	WWGD-LP WFJL-LP	CP Mod for 100 w-H/28 m, 39-49-41/89-40-31; FC to 95.5; stations share time and are currently silent due to interference caused to WOLG Carlinville, Illinois, thus the FC
AZ	Kingman	91.9	KCAI	CP Mod for 9.2 kw/462 m, 35-39-07/114-18-41; CL to Dolan Springs; adds H to APP	IA	Bettendorf	91.1	KWNJ	CP Mod for 3.9kw/187m, 41-18-44/90-22-46; adds H to V-only; goes NDA from DA
AZ	Kingman	94.7	KFLG-FM1	1.2 kw/9 m AGL, 35-14-49/ 114-02-14	IA	Epworth	97.3	KGRR	25 kw/100 m, 42-27-29/90-46-40
AZ	Sedona	107.5	KSED	100 kw/451 m, 34-58-07/ 111-30-24	IA	Estherville	96.3	K242BQ	CP Mod for 30 w/32 m, 43-24-50/ 94-51-09
AZ	Seligman	88.9	NEW	600 w-V/-83 m, 35-19-20/ 112-51-35	KS	Ashland	92.9	K225AH	250 w/31 m, 37-13-09/ 99-48-41; FC to 92.3
AZ	Tombstone	95.3	KCDQ	CP Mod for 100 kw/300 m, DA, 32-01-08/110-05-33; CL from Douglas	KS	Cimarron	92.9	KMML	CP Mod for 32 kw/186 m, 37-56-30/100-18-44
AZ	Tucson	93.7	KRQQ	100 kw/619 m, 32-14-56/ 111-06-59	KS	Effingham	96.9	KDVB	CP Mod for 8.1 kw/188 m, 39-24-12/95-26-18
AR	West Helena	104.1	KIHW-LP	24 w-H/33 m AGL, 34-31-48/ 90-36-46; FC from 97.7; would drop V	KY	Frankfort	104.9	WFKY	3.6 kw/79 m, 38-13-19/ 84-54-55
CA	Carmel Valley	92.3	K222BN	10 w/4 m AGL, DA, 36-33-09/ 121-47-17; FC to 91.7	KY	Nortonville	88.1	NEW	600 w-V/85 m, 37-09-03/ 87-27-35
CA	Maricopa	94.9	KXTT	6 kw/95 m, 35-05-39/119-27-40	LA	Lafayette	90.9	KIKL	3.5 kw/138 m, 30-14-25/ 92-04-26 (aux)
CA	Taft	106.5	KEAL	6 kw/87 m, 35-05-39/119-27-40	ME	Skowhegan	107.9	WFMX	APP Mod for 22 kw/118 m, 44-37-01/69-37-31
CO	Berthoud	102.9	K275AH	APP Mod for 50 w-V; 30 m AGL, 40-05-29/105-07-17; FC to 102.7; change to V-only	MA	Lawrence	99.9	W260AS	CP Mod for 10 w/59 m AGL, 42-45-24/71-06-47; adjustment of antenna height
CO	Boulder	88.5	KGNU-FM	4 kw/65 m, DA (from NDA), 39-59-33/105-09-16	MI	Mount Pleasant	91.5	WMHW-FM	9.1 kw/164 m, 43-34-33/ 84-46-29; would go from DA to NDA
CO	Boulder	97.3	KBCO	100 kw/465 m, DA, 39-54-48/ 105-17-32	MO	Chillicothe	88.1	NEW	94 w/163 m, 39-45-00/93-38-39
CO	Center	107.3	KPAU	720 w/543 m, 38-09-490/ 106-07-58	MO	Farmington	98.5	KTJJ	100 kw/600 m, 37-43-16/ 90-32-57
CO	Denver	95.7	KPTT	APP Mod for 85 kw/366 m, DA, 40-05-47/104-54-04 (aux)	MO	Joplin	89.1	K207BT	250 w/55 m, 37-06-11/ 94-24-11; FC to 89.3
CO	Estes Park	100.9	K265EC	7 w-V/18 m AGL, 40-29-37/ 105-10-53; FC to 101.3	MT	Billings	92.5	KFHW-LP	100 w-H/-34 m, 45-46-16/ 108-29-07; drops V for H-only
CO	Fort Collins	101.5	KKNZ-LP	CP Mod for 100 w-H/ -4.2 m, 40-35-08/105-04-51, FC from 101.5					
CO	Norwood	104.9	KRYD	24 kw/512 m, 38-18-59/ 108-11-55					
CO	Parachute	101.1	KSBP-LP	100 w-H/-210 m, 39-26-31/ 108-01-15; FC to 103.9; displacement application due to newly-licensed KENG-101.1					
CO	Red Feather Lakes	88.7	NEW	CP Mod for 5 w/260 m, 40-52-04/105-38-33; DA to NDA					
CO	Walden	94.1	KEZZ	CP Mod for 1.6 kw/14 m, 40-25-16/105-15-18; adds V to H; FC to 93.9; CL to Berthoud					
DE	Millsboro	107.9	WRBG-LP	100 w/30 m AGL, 38-34-13/ 75-18-12; FC to 99.5					
FL	Fort Myers	91.9	WMYE	CP Mod for 1.2 kw/100 m, DA, 26-47-08/81-47-47					

MT	Billings	97.5	K248BL	250 w/38 m AGL, 45-45-54/ 108-27-19; adds H	SC	St. Mathews	93.9	WIGL	FC to 95.7 8.9 kw/166 m, 34-21-47/ 80-54-50; CL to Winnsboro
MT	Lewistown	91.1	KLEU	4 kw/572 m, 47-10-39/109-32-06	SC	Wedgfield	95.5	WIBZ	CP Mod for 4 kw/122 m, 34-14-51/79-48-41; CL to Quinby
NE	Hershey	107.3	KNPQ	100 kw/140 m, 41-14-20/ 100-41-43	TX	Alice	92.3	KOPY-FM	7.6 kw/145 m, 27-38-59/ 98-07-44; FC from 92.1
NE	Kimball	92.3	KYOY	APP Mod for 2.4 kw/-7 m, 41-15-42/103-40-06; FC from 100.1	TX	Archer City	91.9	NEW	APP Mod for 25 kw/100 m, DA, 33-31-03/98-27-10
NE	Papillion	102.7	KBZR	CP Mod for 54.5 kw/386 m, 41-04-16/96-13-31 (to amend permit to move from Lincoln	TX	Brenham	89.7	KBEX	APP Mod for 17.5 kw/124 m, DA, 30-03-17/96-30-26
NE	York	90.3	NEW	8 kw/71 m, 40-44-13/97-39-19	TX	Dalhart	96.1	KIXK	CP Mod for 100 kw/168 m, 35-44-23/102-14-56; FC from 96.3
NV	Beatty	89.5	NEW	APP Mod for 58 kw-V/486 m, DA, 37-17-59/117-15-39; pattern alteration	TX	Denton	99.1	KFZO	100 kw/577 m, 33-23-22/ 97-33-53
NV	Cal-Nev-Ari	104.9	KVAL	CP Mod for 1.18 kw/450 m, 35-16-38/114-45-00	TX	Eldorado	104.9	KLDE	25 kw/85 m, 30-51-55/ 100-35-36; Class A to C3
NV	Las Vegas	101.9	KWID	100 kw/452 m, 36-00-28/ 115-00-21	TX	Hereford	88.7	KWDH	CP Mod for 8 kw/129 m, 34-53-50/102-14-03
NH	Peterborough	102.3	W272CJ	135 w/9 m AGL, 42-55-57/ 72-07-18; FC to 102.9	TX	Jacksboro	95.5	KJKB	25 kw/100 m, 33-41-08/ 99-31-43; CL from Scotland
NJ	Pennsauken	107.9	WRNB	45 w/284 m, 40-02-30/75-14-11 (aux)	TX	Mineola	99.9	KMOO-FM	6 kw/93 m, DA, 32-45-04/ 95-33-18
NM	Hobbs	96.5	KLMA	100 kw/115m, 32-28-05/ 103-09-27	TX	Mineral Wells	95.9	KFWR	50 kw/569 m, 33-03-19/ 97-56-28; CL to Jacksboro
NM	Roswell	99.5	KWFL	CP Mod for 9.5 kw/133 m, 33-21-47/104-38-11; FC to 99.3; Class C3 to C2	TX	Ozona	94.3	KYXX	CP Mod for 3 kw/120 m, 30-42-43/101-07-29
NM	Santa Rosa	95.9	KIVA	50 kw/24 m, 34-56-47/ 104-39-10; Class A to C2	TX	Pecos	97.3	KGEE	300 w/21 m, 31-25-07/ 103-30-58 (aux)
NY	Geneva	89.7	WEOS	APP Mod for 6 kw/95 m, 42-48-32/77-05-12; FC to 89.5; change to NDA	TX	Pleasant Valley	98.7	KZAM	CP Mod for 6 kw/97 m, 34-02-54/98-39-38; DA to NDA and XL move
NY	Herkimer	92.7	WXUR	6 kw/91 m, 43-03-50/75-01-44	TX	Stephenville	90.5	NEW	CP Mod for 3.8 kw/403 m, 32-16-31/98-01-22; drops request for DA; will bump AFR's K213CD
NY	Ithaca	90.1	WITH	CP Mod for 3 kw/-22 m, 42-25-08/76-29-29	TX	Texarkana	98.1	KTAL-FM	100 kw/484 m, 32-54-11/ 94-00-20; increases V power
NY	Lindenhurst	89.3	WRMR	CP Mod for 155 w/15 m, DA, 40-40-11/73-22-56	UT	Brigham City	106.9	KEGH	89 kw/647 m, 40-52-16/ 110-59-43; FC to 107.1; CL to Woodruff
NY	Niagara Falls	98.5	WKSE	46 kw/123 m, 43-00-19/ 78-59-29	UT	Delta	95.9	KMGR	89 kw-H/647 m, 40-52-16/ 110-59-43; CL to Randolph
NC	Wingate	91.9	WRCM	CP Mod for 30 kw/151 m, DA, 35-03-34/80-40-14	UT	Manti	105.1	KAUU	23 kw/1203 m, 40-39-37/ 112-12-06; CL to American Fork
OH	Van Wert	98.9	WBYR	50 kw/138 m, 40-57-14/ 84-53-07; CL to Woodburn, IN	UT	Wellington	92.7	KRPX	6 kw/-32 m, 39-36-33/ 110-48-50; FC from 95.3
OK	Alva	99.7	KNID	APP Mod for 50 kw/119 m, 35-23-27/97-45-24; CL to Mustang, Oklahoma	VA	Winchester	96.3	W242BG	9 w/30 m AGL, 39-11-40/ 78-10-18 [XL move]
OK	Ardmore	95.7	KKAJ-FM	50 kw/150 m, 34-23-08/ 96-54-29; CL to Davis	WV	Clarksburg	90.1	WCKU	CP Mod for 50 kw/63 m, 39-21-16/80-01-27
OK	Frederick	95.9	KYBE	25 kw/100 m, 34-23-16/ 99-11-33; FC to 95.7; A to C3	WY	Diamondville	105.3	KDWY	89 kw-H/647 m, 40-52-16/ 110-59-43; FC to 105.5, CL to Oakley Utah
OK	North Enid	107.1	KZLS	CP Mod for 14.1 kw/137 m, 36-32-13/98-00-39; C2 to C3	WY	Elk Mountain	88.1	KEZH	CP Mod for 380 w/1045 m, 41-38-00/106-31-33
OK	Oklahoma City	96.1	KXXY-FM	CP Mod for 100 kw/472 m, 35-35-52/97-29-22	WY	Esterbrook	89.3	KEZG	CP Mod for 900 w-V/5 m, 42-16-06/105-26-31; FC to 89.5; drops H for V-only
OR	Condon	93.5	KHAL	35 kw/277 m, 45-14-11/ 120-18-07	WY	Evanston	98.3	KADQ-FM	98 kw-H/623 m, 40-52-16/ 110-59-43
OR	Gleneden Beach	97.5	KSHL	2.8 kw/300 m, 44-00-08/ 123-06-50; FC to 97.7; CL to Coburg	WY	Hanna	103.3	KHNA	CP Mod for 50 kw/150 m, 41-35-16/105-45-23; DA to NDA; Class A to C2
OR	La Grande	92.9	KWRL	CP mod for 25 kw/505 m, 45-07-21/117-46-44; FC back to 99.9; would return to NDA	WY	Laramie	104.5	KUSZ	390 w/285 m, 41-17-07/ 105-26-41; FC to 106.1 via 93.9
OR	Hillsboro	96.3	KQRZ-LP	CP Mod for 100 w/12 m, 45-30-27/122-58-02; FC to 101.5	WY	Lovell	107.1	KROW	100 kw/427 m, 44-34-13/ 108-49-09
OR	McMinnville	96.3	KKJC-LP	100 w/17 m, 45-09-39/ 123-09-14; FC to 93.5	WY	Marbleton	95.7	KFMR	CP Mod for 890 w/506 m, 40-32-16/109-41-57; FC to 95.5; CL to Ballard, Utah
OR	Newport	92.7	KNCU	3.8 kw/256 m, 44-45-22/ 124-02-57; CL to Gleneden Beach	WY	Newcastle	99.5	KRKI	10 kw/92 m, 44-05-33/ 103-14-53; CL to Black Hawk, South Dakota
OR	Pendleton	101.1	KCUW-LP	100 w/-65 m, 45-39-51/ 118-41-09; FC to 104.3	WY	Sinclair	101.3	NEW	CP mod for 700 w/539 m, 42-44-28/106-18-31; CL to Red Butte + XL move
PA	Harrisburg	94.9	WRBT	2.4 kw/240 m, 40-20-43/ 76-52-09 (aux)	WY	Superior	106.5	KKWY	CP Mod for 7 kw/482 m, 41-25-28/109-07-54; FC to 107.5
PA	Wilkes-Barre	90.7	WCLH	195 w/296 m, 41-11-11/75-51-33	WY	Thayne	105.1	KRFD	CP Mod for 11 kw/320 m, 43-27-39/110-45-09; CL to South Park
PR	San German	95.1	WEGM	Aux license issued for 1 kw/ 593 m, 18-08-55/66-58-54	WY	Wheatland	107.5	KPAD	CP Mod for 100 kw-H/285 m,
RI	Narragansett Pier	102.7	WRNI-FM	6 kw/69 m, DA, 41-25-27/ 71-28-38					
SC	Charleston	100.5	WALC	13.5 kw/137 m, DA, 32-49-00/ 79-50-10					
SC	Greenville	90.1	WEPR	68 kw/391 m, 34-56-29/ 82-24-38					
SC	Orangeburg	102.9	WQKI-FM	6 kw/100 m, 33-27-13/80-57-15;					

**--TECHNICAL CHANGES --**

- APPLICATIONS FOR NEW STATIONS -

		<u>Applies for:</u>							
AL	Lincoln	89.5	NEW	1 kw-V/38 m, 33-36-25/86-09-05	IL	Effingham	91.3	NEW	APP for new station
AK	Bethel	90.3	NEW	1 kw/23 m, 60-47-33/161-46-22	IN	Argos	90.5	NEW	APP for new station (73.510)
AK	Bethel	91.1	NEW	3 kw-V/23 m, 60-47-41/161-46-18	IN	Riley	91.3	NEW	Petition for reconsideration for new station
AK	Juneau	91.7	NEW	10 kw-V/-331 m, DA, 58-16-10/134-20-30	IA	Denison	95.1	K236AO	License canx ROA
CA	Happy Camp	90.7	NEW	340 w/586 m, DA, 41-51-29/123-21-09	IA	Newell	100.9	KDWN	CP for new station
CO	Craig	89.7	NEW	8 kw-V/274 m, 40-33-51/ 107-36-37	IA	Sioux City	88.3	KMSC	FC to 92.9 (73.511: no new station with less than Class A minimum facilities) (but KMSC is an existing Class D station?!)
CO	Santa Maria	88.5	NEW	500 w/-501 m, DA, 39-27-54/105-40-31	KY	Benton	88.1	WTRT	APP for 6 kw, adding H to V
IL	Macomb	90.1	NEW	10 kw/49 m, DA, 40-38-40/90-46-25	KY	Benton	90.5	WVHM	APP for 14.75 kw (probably because of inadequate protection of WPSD-TV ch. 6; see recent dismissal of similar application in Louisiana.)
MS	Richton	88.9	NEW	1.8 kw/60 m, 31-20-44/88-45-33	LA	Blanchard	89.1	KFLO-FM	APP for changes [no showing of non-interference to TV-6]
MT	Bozeman	89.9	NEW	7 kw/-80 m, 45-16-33/111-12-26	ME	Madison	90.7	NEW	APP for new station
NE	Shubert	91.3	NEW	4 kw/185 m, 40-13-11/95-39-55	MD	Ocean Pines	97.1	WQJZ	CP for 3.1 kw; retains pending APP for 3.8 kw/127 m
NM	Carlsbad	90.1	NEW	1.1 kw-V/60 m, 32-28-28/ 104-11-54	MA	Granville	89.9	NEW	APP for new station ROA
NM	Truth or Consequences	91.1	NEW	80 w-H/1.2 kw-V/589 m-H/591m-V, 32-58-04/107-13-37	MA	Lee	91.9	NEW	AF dismissed ROA
ND	Jamestown	88.1	NEW	4 kw-V/1 m, 46-54-37/98-42-28	MA	South Yarmouth	89.1	NEW	AF dismissed ROA
OH	Mowrystown	90.5	NEW	1.9 kw-V/58 m, 39-02-49/83-48-05	MA	Whately	91.3	NEW	AF dismissed ROA
OH	Sinking Spring	90.7	NEW	3 kw/87 m, 38-58-47/83-23-32	MA	Woods Hole	90.1	WCAI	APP for 12.5 kw/74 m
OH	South Webster	90.9	NEW	5 kw-V/119 m, 39-00-47/82-41-30	MI	Gaylord	92.1	W221CA	APP for 13 w
OH	Washington Court House	91.1	NEW	9 kw-V/106 m, 39-24-28/83-21-15	MI	Lake Leelanau	88.3	NEW	APP for new station
OK	Guymon	91.9	NEW	200 w/15 m, 36-42-43/101-27-27	MN	Duluth	89.5	WJRF	APP for 100 kw/154 m
SC	Lane	95.5	NEW	6 kw/100 m, 33-36-21/79-57-17	MS	Taylorville	95.9	WBBN	APP to change DA pattern
SD	Fort Pierre	90.3	NEW	1 w-H/6 kw-V/34 m, 44-22-18/100-24-28	MS	Biloxi	93.7	WMJY	Denied the Petition for Reconsideration regarding license renewal
SD	Pierre	90.7	NEW	6 kw-V/59 m, DA, 44-33-22/100-17-11	MS	Moss Point	104.9	WBUV	Denied the Petition for Reconsideration regarding license renewal
TX	Cornudas	90.9	NEW	8 kw/190 m, 31-38-42/105-44-52	MS	Pascagoula	99.1	WKNN	Denied the Petition for Reconsideration regarding license renewal
WA	Cle Elum	89.7	NEW	750 w/-140 m, 47-10-07/ 121-03-34	MO	Preston	89.7	NEW	APP for new station
WY	Rawlins	89.3	NEW	100 kw-V/16 m, 42-00-41/ 107-26-29	MO	Trenton	88.1	NEW	APP for new station ROA
WY	Rawlins	89.9	NEW	2 kw/301 m, 41-40-46/107-14-08	MT	Billings	92.5	KFHW-LP	APP to move to 101.3

**- REINSTATEMENTS -**

AL	Cullman	88.3	NEW	APP for 100 w/93 m	NV	Wendover	102.3	KVUW	CP for 51 kw
IN	Plymouth	90.3	NEW	APP for 3 kw/63 m; Class A	NH	Ellisville	91.5	NEW	APP for new station
KS	Hays	88.3	NEW	CP for 100 kw/150 m	NH	Goffstown	89.9	NEW	APP for new station ROA
OK	Oklahoma City	101.5	NEW	APP for 75 w/145 m AGL	NH	North Londonderry	90.5	NEW	APP for new station ROA

**- REQUESTS FOR RECONSIDERATION -**

FL	Favoretta	91.1	NEW	APP for new station
----	-----------	------	-----	---------------------

**- DISMISSALS -**

AL	Union Springs	91.3	NEW	APP for new station	NJ	Manahawkin	101.9	NEW	APP for new translator ROA
AK	Tyonek	91.7	NEW	APP for new station	NJ	Sea Isle City	101.3	NEW	APP for new station
AZ	Teec Nos Pos	95.3	KEEC	APP for new station	NJ	Sea Isle City	101.9	NEW	APP for new station
AZ	Willcox	103.5	NEW	APP for new translator	NY	Speculator	96.5	NEW	CP for new station
AR	De Queen	92.9	K225AT	License canx ROA	NC	Wallace	89.5	NEW	APP for new station (settlement)
AR	Diamond City	88.5	NEW	APP for new station	OH	Republic	88.5	NEW	APP for new station (73.509: prohibited overlap)
CA	Arcadia	91.1	K216EM	APP to relocate the transmitter	PA	Philipsburg	91.9	NEW	APP for new station
CA	Santa Rosa	107.5	K298AZ	APP for 8 w	PA	Tyrone	91.9	NEW	APP for new station
CO	Delta	95.1	KKNN	APP for 451 m; waiver of 73.313 denied. (calculation of HAAT) Forest Service objection dismissed as moot.	SC	Forestbrook	96.1	WAVF	Previously granted increase to 542 m at 33-55-28/79-41-58 cancelled ROA
CO	Gunnison	89.9	K210BS	FC to 100.5	SC	Hanahan	96.1	WAVF	CP for 100 kw. DA
CO	Rifle	95.1	K236BA	APP for 10 w ROA	SC	Murrells Inlet	88.3	WMBJ	APP for 20 kw/90m
FL	Coral Gables	90.5	WVUM	APP for 5.9 kw/53 m	SD	Naples	89.9	NEW	APP for new station
FL	Cross City	88.5	WWLC	APP for 100 kw/96 m, 29-32-36/82-45-10; 73.509 (prohibited overlap) violation; waiver denied;	TX	Brownwood	90.9	NEW	APP for new station
FL	Ormond-by-the-Sea	91.1	NEW	APP for new station; Section 73.509 (prohibited coverage overlap)	TX	Childress	89.5	NEW	APP for 150 w/57 m, but promptly rescinded ROA
FL	Sunrise	88.5	WKPX	APP for 25 kw	TX	Coyote Place	90.5	NEW	APP for new station
FL	Vero Beach	91.9	WSCF-FM	APP for 40 kw/127 m	TX	Pearsall	104.1	KRIO-FM	CP for 36 kw
GA	Canon	101.7	W269BN	APP for 10 w + FC to 102.3; CL from Hartwell dismissed ROA	TX	San Angelo	90.1	KUTX	APP for 6 kw/250 m
GA	Milledgeville	102.3	WKZR	CP for 6 kw	UT	Kanab	101.1	KPLD	CP for 79 kw
HI	Hanapepe	94.3	KEEI	CP for 51 kw	UT	Provo	103.9	KUDE-FM1	CP for 4.25 kw-V/18 m; FC to 99.1
ID	Moscow	91.7	KRFA-FM	APP for 28kw	VA	Spotsylvania	89.5	WWED	APP for 10 kw/151 m
ID	Soda Springs	88.9	NEW	APP for 100 w/74 m; Section 73.525 violation	WA	Fall City	91.9	K220HD	CP for 20 w-V
IL	Beecher City	91.3	NEW	APP for new station ROA	WA	Friday Harbor	91.9	NEW	APP for new station
					WV	Ridgeley	100.5	WDYK	CP for 6 kw
					WI	Ashland	90.9	NEW	APP for new station
					WI	Wisconsin Dells	105.7	W289BG	CP for upgrade ROA
					WY	Jackson	96.9	KMTN	CP for 100 kw
					WY	Wheatland	107.5	K298AY	Bumped by CP for KPAD-107.5 moving to 107.3

<b>- OTHER NEWS -</b>							
AL Jasper	97.7	WQJJ-LP	Is silent	OH Newark	89.3	WZNP	Sold to WCVO
AZ Ash Fork	101.3	-----	Requests Table of Allocations change to 99.7 to permit upgrade of KNRJ-101.1	OK Clayton	100.3	-----	Granted Table of Allocations change from 96.1 to permit upgrade to KFYZ-FM
AZ Paulden	100.5	-----	Requests Table of Allocations change to 93.5 to permit upgrade of KNRJ-101.1	OK Woodward	95.9	KOPA	Is silent
AR Batesville	102.3	KCCJ-LP	Sold to Literacy Council of Independence County	SC Ridgeville	100.9	WPAL-FM	Is silent
AR Jonesboro	88.3	KJSB	Sold to AFR	SD Aberdeen	90.1	KEEA	Sold to AFR
CO Lakewood	88.1	KFDN	Sold by K-Love	SD Watertown	94.5	K233AY	License cancelled ROA
FL Starke	88.3	WTLG	Is silent	TN Morristown	94.1	WMXK	Sold to K-Love
FL Summerfield	95.9	WJRN-LP	Fined \$6400 for repeated violations of Section 11.35(a) of the Commission's Rules (EAS Equipment)	TX Ace	104.7	KDLP-LP	Is silent
GA Chatsworth	98.9	WQMT	Sold to Georgia Public Broadcasting	TX Mineral Wells	99.9	KNOB-LP	Is silent
IL Joliet	91.9	WJCH	Back on with 300 Watts at approximately 300' from a rental tower (must be a 'MegaHertz') located near Fox and Belmont on the city's east side.	TX Navasota	92.5	KMBV	Sold to KSBJ
IA Iowa City	100.1	K261DH	Sold to Way FM	VA Williamsburg	102.5	WJRX-LP	License surrendered for cancellation
MI Big Rapids	96.5	W243BA	License canx ROA	WA Camas	102.3	K272EL	Sold to Way FM
MO Joplin	107.9	NEW-LP	License canx ROA	WA Deer Park	99.3	K257EN	Sold to Way FM
NV Pioche	98.9	KBZB	Is silent	WA Spokane	89.1	K206CQ	Sold to Way FM
OH Mount Gilead	95.1	WVXG	Is silent	WI Shawano	97.1	W246AZ	License canx
				WI Soldiers Grove	105.9	WKAH	Is silent
				WY Basin	107.9	-----	Requests addition to Table of Allocations for a new Class C3 here, to allow KBEN-FM to move from Basin to Cowley

+++++

Thanks to Shawn Axelrod, J. Eberling, Deane McIntyre, Kenneth Onyschuk, Ronald Purdue, Doug Smith, Upper Midwest Broadcasting.com and Wisconsin Broadcasting.com for updates. If you hear any changes occur on your FM dial, let's hear about them!

+++++

## DELAHUNT ANNOUNCES \$110,000 DIGITAL CONVERSION GRANT FOR WOMR RADIO

WASHINGTON, DC – Today, Congressman Bill Delahunt announced that WOMR radio in Provincetown, MA will receive a \$110,000 digital conversation grant from the Corporation of Public Broadcasting (CPB).

“I am pleased to announce that WOMR will receive these federal funds which are designed to help both public television and radio stations to convert from analog to digital broadcasting,” Delahunt said. “This technology will allow WOMR to significantly enhance the quality and scope of the services they provide to Provincetown and the Lower Cape while providing richer quality sound.”

These funds are part of over \$5 million that the Corporation for Public Broadcasting (CPB) is releasing in digital conversion grants to local public radio stations across the country. These grants are part of the nearly \$270 million in funding that Congress has provided to CPB since 2001.

Dave Myers, the Executive Director of WOMR said, “WOMR is honored that the Corporation for Public Broadcasting has chosen to award our station with a grant to help us convert our main transmitter from analog to digital/analog, using “In-Band On-Channel,” (or “IBOC”) technology, also known as “HD Radio.” The grant is for up to \$110,000, to help cover an estimated project cost of \$131,500. This conversion will help us improve the noncommercial broadcast services we provide to our listening community here on the Cape in a number of important ways.”

Specifically the overall benefit of the conversation will allow WOMR to:

Improve the audio quality of their broadcast signal so that it is comparable to that of a CD.

Have the option to “multicast” on up to two additional digital FM bands. In simple terms, this means that a listener could choose to listen to either WOMR’s primary FM broadcast on a regular radio, or, using a digital radio, could listen to completely different programming on “WOMR-2” or “WOMR-3.” This programming could take the form of additional classical or news content, or the re-airing of popular shows from the primary FM broadcast at different times of day or on alternate days of the week.

Provide digital listeners with additional information in text form through the “program associated data” function. Those listening to WOMR on a digital radio will see a constant scroll of information on the radio’s screen just below the frequency indicator. This can include the name of the program currently on the air, information on the music (song title, artist, album, genre, etc.), upcoming program and event information, public service announcements for local nonprofits, amber alerts, emergency information, and station news.

WOMR is a nonprofit, non-commercial educational radio station in Provincetown, Massachusetts that first went on the air on March 21st 1982. Since 1995 it has been operating at 92.1 FM. For more information, visit <http://www.womr.org/>.



# Northern FM DX

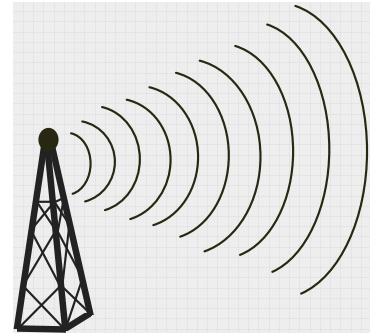

**Keith McGinnis**  
18 Newbridge St., Hingham, MA 02043  
longwave@comcast.net 781-875-1944

---

For Dxers in the following states: CT IA ID IL IN MA ME MI MN MT ND NE NH NJ NY OH OR PA RI SD VT WA WI WY and all of Canada. Please submit by the 10<sup>th</sup> of each month. If possible please submit in the formats shown Below.

---

**EDITORS NOTE: PLEASE NOTE THAT ANY TYPEWRITTEN OR HANDWRITTEN REPORTS MIGHT BE DELAYED TILL A LATER ISSUE AS TIME PERMITS. ALSO PLEASE KEEP REPORTS AS RECENT AS POSSIBLE (THE LAST 3 MONTHS SHOULD WORK FINE). THANK YOU.**

---

**Nick Langan 1040 Riverview Drive Florence, NJ 08518**  
**Yamaha TX-900, Sangean HDT-1, APS-13 Antenna**

January 19 Ms

0943 KGRC 92.9 Hannibal MO "Real 92-9" 879

January 22 Ms

1101 WGTZ 92.9 Eaton OH "Fly 92-9" 509

January 27 Ms

0400 WJXA 92.9 Nashville TN Legal ID 716

January 28 Ms

1004 WAAC 92.9 Valdosta GA "92-9 Country" 803

---

**Ralph Strobel - 106 E. Davidson St. - Muncie, IN 47303**  
**Equipment: McIntosh MR-78 FM Tuner with two CM Stereo Probe 9 Antennas and rotors at 38 and 32 feet above ground separated by 23 feet with the use of Bolin phase box and RDS. Numbers at end include mileage.**

Oct 3 tr (2007)

2330 W231BT 94.1 Martinsville IN g, "K-Love" 75

Oct 22 ms (2007)

0253 KTFM 94.1 Floresville TX previous Es 1054  
"...old school and the best R and B 94-1 x  
KTFM..."

Nov 13 tr (2007)

2000 W242BM 96.3 Kokomo IN gr, //WFRR/WFRN 80w 148 ft. 45

Nov 27 tr (2007)

0400 WFAV 103.7 Gilman IL o, //95.1 WVLI phased o/WHZR/WFIU 145

Nov 28 tr (2007)

0354 WOAR 88.3 South Vienna OH gr, Air 1 105

Dec 14 tr (2007)

2222 WQKC 93.9 Sellersburg- N mono, ESPN, "The Ticket" ex-93.7 phased o/WRWM 127

Feb 24 tr (2008)

0056 WYGY 97.3 Fort Thomas KY k, "The Wolf" phased o/WMEE 90

Mar 5 tr

1702 WYGS 91.1 Columbus IN so. g, WBSH off air "We're Your Gospel Station WYGS," 380w v only, 328 ft. 73

Mar 11 gw

1700 WKMV 88.3 Muncie IN g, "K-Love" 8

Mar 17 tr

2300 W243CL 96.5 Shelbyville IN r, /WSVX 1520 AM "The Giant of the Blue River Valley," 250w, 46 ft., IN #304 51

All stations in this report are new expect for Floresville, TX which was previously heard by Es. 73, Ralph

---

## Jeff Lehmann Hanson MA

### Antenna: APS-13, Tuners: Sangean HDT-1X & Yamaha T-85 (Modified)

@=New Time Calls Freq City ST Slogan/Notes Distance

March 7, 2008

15:20 WFNK 107.5 Lewiston ME 107-5 Frank FM, RDS 135  
16:30 WBCI 105.9 Bath ME Life Changing Radio, RDS 146  
16:40 WBQX 106.9 Thomaston ME W-Bach 165

March 18, 2008

21:35 WMOS 104.7 Montauk NY 104.7 The Wolf 91

April 3, 2008

21:25 WBMW 106.5 Ledyard CT Soft Rock 106.5, RDS 72  
23:00 WCBS 101.1 New York NY CBS-FM 101.1, RDS 184

April 4, 2008

10:00 WBLI 106.1 Patchogue NY 106.1 BLI, RDS 140  
15:40 WCLZ 98.9 Brunswick ME RDS 136  
16:00 WQBJ 103.5 Cobleskill NY Q103 193

April 5, 2008

23:30 WNPR 89.1 Norwich CT 76  
23:32 WFUV 90.7 New York NY Fordham U., RDS 176

April 6, 2008

20:00 WLOB 96.3 Gray ME 173  
20:10 WFPB 91.9 Falmouth MA WUMB, RDS 36  
22:30 WKCI 101.3 Hamden CT KC101 115  
22:30 WHCN 105.9 Hartford CT The River 105.9, RDS, HD 106  
23:10 WRCH 100.5 New Britian CT RDS, HD 103  
23:15 WPKQ 103.7 North Conway NH WOKQ, RDS 153  
23:20 WRKI 95.1 Brookfield CT I95, RDS 136

April 7, 2008

16:30 WBAB 102.3 Babylon NY RDS 154  
17:30 WEZN 99.9 Bridgeport CT Star 99.9, RDS, HD 130  
18:00 WGNY 103.1 Newburgh NY Fox 103.1 173  
18:00 WCTY 97.7 Norwich CT RDS 75  
18:10 WPKX 97.9 Enfield CT Kix 97.9, RDS 93

18:15	WWYZ	92.5	Waterbury	CT	RDS, HD 106
18:30	WFME	94.7	Newark	NJ	Family Radio, RDS 195
18:40	WBZO	103.1	Bay Shore	NY	B103, RDS 151
18:50	WKTU	103.5	Lake Success	NY	RDS 184
18:50	WAXQ	104.3	New York	NY	Q104.3, RDS 184
18:50	WWRX	107.7	Pawcatuck	CT	Jammin 107-7, RDS 68
18:55	WEBE	107.9	Westport	CT	Webe 108, RDS, HD 134
19:00	WMAS	94.7	Springfield	MA	RDS 88
19:10	WLNG	92.1	Sag Harbor	NY	107
19:10	WKNL	100.9	New London	CT	Kool 101, RDS 78
19:30	WALK	97.5	Patchogue	NY	RDS, HD 140
19:50	WZMX	93.7	Hartford	CT	Hot 93.7, RDS, HD 106
20:15	WHFM	95.3	Southampton	NY	WBAB, RDS 110
20:15	WKSS	95.7	Hartford-Meriden	CT	Kiss 95.7, RDS 106
20:20	WSKQ	97.9	New York	NY	Mega 97.9, RDS 184
20:50	WILI	98.3	Wilimantic	CT	I-98, RDS 73
21:00	WLIU	88.3	Southampton	NY	HD 115
21:15	WNLC	98.7	East Lyme	CT	The Sound 98.7, RDS 77
22:00	WDRG	102.9	Hartford	CT	102.9 DRC-FM, RDS, HD 106
22:25	WQGN	105.5	Groton	CT	Q105, RDS 77
22:57	WCYI	93.9	Lewiston	ME	Maine Blues Project 149
23:00	WQHT	97.1	New York	NY	Hot 97, RDS 184
23:05	WBEA	101.7	Southold	NY	101-7 The Beach 106
23:10	WBAZ	102.5	Bridgehampton	NY	RDS 112
23:30	WDRE	105.3	Calverton	NY	Party 105.3, RDS 129
23:35	WKNE	103.7	Keene	NH	103-7 KNE-FM 100

April 9, 2008

11:33	WMCM	103.3	Rockland	ME	Real Country 103.3 167
16:30	WUSB	90.1	Stony Brook	NY	140
23:30	WQSS	102.5	Camden	ME	102.5 The Peak 172
23:35	WERU	89.9	Blue Hill	ME	200
23:43	WABK	104.3	Augusta	ME	104 WABK 163
23:50	WQCB	106.5	Brewer	ME	Q106.5 223
23:54	WBYA	105.5	Isleboro	ME	105-5 Frank FM 183
23:55	WBQI	107.7	Bar Harbor	ME	W Bach 221
23:57	WCRQ	102.9	Dennysville	ME	102.9 The Border 271

April 10, 2008

0:07	WWMJ	95.7	Ellsworth	ME	I-95 212
0:15	WHCF	88.5	Bangor	ME	246
0:20	CKHZ	103.5	Halifax	NS	Z103 Dot 5 404
0:22	CIOK	100.5	Saint John	NB	K100 330
0:26	WCME	96.7	Boothbay Harbor	ME	Voice Of Maine 150
0:28	WNSX	97.7	Winter Harbor	ME	221
0:33	WVOM	103.9	Howland	ME	Voice of Maine 246
0:37	CBD	91.3	Saint John	NB	CBC 330
0:40	CKWM	94.9	Kentville	NS	Magic 94-9 382
2:31	CBAF-1	102.3	Saint John	NB	Radio Canada 330

April 19, 2008

0:11	WOBM	92.7	Toms River	NJ	Soft Rock 92.7 228
0:23	WBLS	107.5	New York	NY	184
18:45	W246BP	97.1	Sanford	ME	//WMDR 93
19:50	WKCG	101.3	Augusta	ME	Star 101 163
20:10	WMME	92.3	Augusta	ME	92 Moose, RDS 167
20:15	WGUY	102.1	Dexter	ME	Oldies 102.1 221
23:00	WAYV	95.1	Atlantic City	NJ	WAYV 263
23:04	WPUR	107.3	Atlantic City	NJ	Cat Country 107.3 263
23:10	WQXR	96.3	New York	NY	184
23:15	WBON	98.5	Westhampton	NY	La Fiesta 129
23:17	WRKS	98.7	New York	NY	98.7 Kiss FM 184
23:31	WKJY	98.3	Hampstead	NY	K-Joy 98.3 170
23:32	WPLR	99.1	New Haven	CT	991 PLR, HD 115
23:35	WPKN	89.5	Bridport	CT	130
23:36	WSUF	89.9	Noyack	NY	WSHU 101
23:37	WFRS	88.9	Smithtown	NY	Family Radio 147
23:42	WSHU	91.1	Fairfield	CT	130
23:44	WRLI	91.3	Southampton	NY	110
23:44	WEHM	92.9	Southampton	NY	92-9 EHM, RDS 107
23:50	WNYC	93.9	New York	NY	184
23:53	WCRI	95.9	Block Island	RI	71

23:54 WLVG 96.1 Center Moriches NY Love 96.1 125

April 20, 2008

00:15 WJRZ 100.1 Manahawkin NJ 233  
00:27 WPKT 90.5 Meriden CT 106  
19:43 CHNI 88.9 Saint John NB News 88.9, RDS 330  
21:25 CBAL-4 88.1 Saint John NB 330  
21:33 WJYY 105.5 Concord NH 105-5 JYY 88  
21:36 WBZN 107.3 Old Town ME Z107 229  
21:49 CFRQ 104.3 Dartmouth NS Q104, RDS 404  
23:45 WRCN 103.9 Riverhead NY 128

April 21, 2008

0:15 CIOO 100.1 Halifax NS C100, RDS 404  
0:29 WJCX 99.5 Pittsfield ME The Cross 207  
0:33 WOXO 92.7 Norway ME Everybody's Country 148  
0:35 WCTB 93.5 Fairfield ME 194  
7:00@ CBAM 106.1 Moncton NB CBC Radio 1 400  
7:15 WWBX 97.1 Bangor ME B97.1 203  
7:19 CHWV 97.3 Saint John NB 97.3 The Wave, RDS 330  
7:26 CBAL 98.3 Moncton NB 409  
7:43 WBAI 99.5 New York NY Pacifica 184  
8:00 WCCC 106.9 Hartford CT RDS, HD 100  
8:16 WEIB 106.3 Northampton MA 106.3 Smooth FM 93  
8:19 WJMJ 88.9 Hartford CT 110  
8:20 WURH 104.1 Waterbury CT FM 104-1, HD 106  
8:38 CJMO 103.1 Moncton NB C103, RDS 400  
9:06 CJYC 98.9 Saint John NB 98-9 Big John FM 330  
9:13@ WKIT 100.3 Brewer ME 209  
9:40 WYFP 91.9 Harpswell ME 123  
10:06 CHSJ 94.1 Saint John NB 330  
10:23 WHYN 93.1 Springfield MA Mix 93.1 90  
10:29 WPNH 100.1 Plymouth NH 100.1 The Planet 123  
10:31 WNHW 93.3 Belmont NH 93-3 The Wolf 97  
10:34 WNTK 99.7 New London NH 111  
10:36 WWHK 102.3 Concord NH 102.3 The Hawk 86  
10:41 WTPL 107.7 Hillsboro NH The Pulse 87  
12:35 WMSJ 89.3 Freeport ME Positive 89-3 120  
12:55 WSEW 88.5 Sanford ME RDS 93  
14:21 CBAF-9 107.3 Yarmouth NS 274  
14:39 W252BT 98.3 Freeport ME //WMDR 133  
16:11 CIFA 104.1 Yarmouth NS 274  
18:25 CJLS 95.5 Yarmouth NS The Wave, RDS 278  
19:05 WFZX 101.7 Searsport ME 101.7 The Fox 200  
19:32 CBHY 92.1 Yarmouth NS 274  
22:24 WWZY 107.1 Long Branch NJ 107.1 The Breeze 202  
23:06 CJNI 95.7 Halifax NS News 95.7, RDS 404  
23:16 WCTZ 96.7 Stamford CT 96-7 The Coast 153  
23:22 WWFS 102.7 New York NY Fresh 102.7, RDS 184  
23:36@CKBW-1 94.5 Liverpool NS 340  
23:41 CKUL 96.5 Halifax NS Cool 96 dot 5, RDS 404  
23:42 CBHL 97.1 Liverpool NS CBC Radio 1 341  
23:49 WTOS 105.1 Skowhegan ME 105 TOS 206  
23:54 CBHA 90.5 Halifax NS 404

April 22, 2008

0:18 CHTD 98.1 Saint Stephen NB 98.1 The Tide 284  
0:47 WPST 94.5 Trenton NJ 94-5 PST, RDS 243  
0:51 WMJC 94.3 Smithtown NY 152  
0:55 WIHS 104.9 Middletown CT 99  
0:58 WLTW 106.7 New York NY 106.7 Lite FM 184  
1:21 WIOQ 102.1 Philadelphia PA Q102 266  
1:22 WUSL 98.9 Philadelphia PA Power 99 266  
1:43 WWPR 105.1 New York NY Power 105-1 184  
1:44 WPAT 93.1 Patterson NJ Amor 93.1 184  
1:55@ WWWA 95.3 Winslow ME Worship FM 191  
2:08 WXRK 92.3 New York NY K Rock 184  
8:40 WXPB 107.1 Briarcliff Manor NY K104 & The All New K107 165  
8:42 WSPK 104.7 Poughkeepsie NY K104 162  
8:44 WDBY 105.5 Paterson NY Y105 146  
9:25 WMNR 88.1 Monroe CT Fine Arts Radio 132  
13:31@ CJEF 103.5 Saint John NB The Pirate 327  
13:36@ CBAF-8 100.9 Weymouth NS 294

13:45@	CBZA	103.7	Grand Mannan	NB	CBC Radio 1 276
13:47	CBAF-7	104.7	Digby	NS	315
14:03	CJLS-1	93.5	New Tusket	NS	293
14:04@	CJLS-2	96.3	Barrington	NS	The Wave 290
21:43	CBHM	106.5	Middleton	NS	CBC Radio 1 368
22:19	CKBW-2	93.1	Shelburne	NS	98.1 CKBW 304
22:24	CKEN	97.7	Kentville	NS	AVR 382
23:03	WLIR	107.1	Hampton Bays	NY	1050 ESPN 120
23:30	WEHN	96.9	East Hampton	NY	92-9 & 96-9 EHM 100

April 23, 2008

0:07	WPKM	88.7	Montauk	NY	//89.5 WPKN 91
0:17	WZBG	97.3	Litchfield	CT	118
0:29	WSDH	91.5	Sandwich	MA	//WBUR 33
0:30	CBAX	91.5	Halifax	NS	Espace Musquie 404
0:37	CHFX	101.9	Halifax	NS	FX 101-9 404
0:39	CHNS	89.9	Halifax	NS	89-9 Hal FM 404
0:43	WNCK	89.5	Nantucket	MA	//WGBH 67
0:44	WNAN	91.1	Nantucket	MA	67

## WTFDA CONTEST NEWS CONTINUES FROM PAGE 15

<b>Robert Grant</b> <i>Temperance, Michigan</i>	<b>28</b>	<b>56</b>	<b>8</b>	<b>448</b>
<b>Roy Barstow</b> <i>Teaticket, Massachusetts</i>	<b>3</b>	<b>46</b>	<b>3</b>	<b>138</b>
<b>Jim Thomas</b> <i>Milliken, Colorado</i>	<b>16</b>	<b>32</b>	<b>3</b>	<b>96</b>
<b>Douglas Smith</b> <i>Pleasant View, Tennessee</i>	<b>13</b>	<b>26</b>	<b>2</b>	<b>52</b>

Get your loggings in for next month – both to me and to your DX column editors. Thanks!



## WTFDA ON MARS!

More Captions  
Rob Grant Adds His

- 1) New QTH, No homeowners association, but the commute's a b----.
- 2) Those Arcturan stations NEVER ID on the hour!
- 3) Can't do much on channels 5 or 6, too much interference from that old Viking Lander.
- 4) Ok, Mike, fine signal from FN31, the grid here is RR769,829.
- 5) Great meteor shower last weekend, took out half the backyard!
- 6) Thought I IDed Saturn, but it was an ad for a car from Earth.
- 7) Bob Cooper's old Rio channel 2 record's gonna be toast!
- 8) KCWX again!?! Puhhh-leeese!

# SOUTHERN FM DX



John Zondlo  
4009 Driftwood Circle  
Yukon, OK 73099  
southernfmdx@wtfda.org  
Deadline: 15th

For DXers in AL, AZ, AR, CA, CO, DE, DC, FL, GA, HI, KS, KY, LA, MD, MS, MO, NV,  
NM, NC, OK, SC, TN, TX, UT, VA, WV, Cuba & Mexico

## May 2008

**Doug Smith** – Pleasant View, TN - CST

2/24 Tr

0900 WZYP 104.3 AL Athens, legal ID 111

2/25 Tr

0900 WVNN 92.5 AL Trinity, call ID 116

0923 W263AI 100.5 TN Murfreesboro, local ads & WGNS call ID, translator of WGNS 1450, only 27 watts 55

2/26 Tr

0730 WATP 90.9 MS Laurel, "WATP 90.9" in news 328

0737 WMAO 90.9 MS Greenwood, "This is MPB," Mississippi news 286

2/27 Tr

1000 W268AL 101.5 KY Hopkinsville, "All bluegrass all the time" // WAAJ Benton KY, 10 watts! 45

3/29 Tr

2202 WAEZ 94.9 TN Greeneville, legal ID w/Tri-Cities 246

**Fred Nordquist** – 147 Travis Hill Road – Moncks Corner, SC 29461 - ELT

Denon TU1500RD, RDS chip tapped for direct connect to PC serial port, RDSDec v3 SW, APS 13 @ 23' AGL w/Radio Shack rotor, pole mast, guyed

2/15 Tr

0300 WSHB 98.5 FL Satellite Beach, "The Beach" 354

0318 WKIS 99.9 FL Boca Raton, k, "Kiss Country" 499

0350 WAMR 107.5 FL Miami, SS, "Radio Amor" 501

0442 WEDR 99.1 FL Miami, "99 Jams" 501

3/6 Tr

1545 WKRO 93.1 FL Edgerton, k, "K-Ro Country" 304

3/21 Tr

2312 WSTK 104.5 NC Aurora, "104.5 The Light," s 241

2317 WERX 102.5 NC Columbia, "102.5 The Shark," r 277

4/6 Tr

2338 WELR 102.3 AL Roanoke, RDS PI A667, k 311

4/10 Tr

1100 WRUF 103.7 FL Gainesville, "Rock 104" 282

4/11 Tr

2241 WNUJ 98.1 FL Titusville, RDS PI 7908, "Mega FM," SS 306

2247 W272BG 102.3 FL Jacksonville, rel, "Air 1" 211

4/15 Ms

0652 WHBM 90.3 WI Park Falls, RDS PI 674A 1034

Total FM 1283

**John Zondlo** – 4009 Driftwood Circle – Yukon, OK 73099 – [izondlo@cox.net](mailto:izondlo@cox.net) - CDT – all new

Radiosphy HD-100 receiver, Akai AT-VO4 tuner (w/2 110 filters), Katruud RDS monitor, APS-9B antenna @ 16'

3/27 Tr

0931 KMDX 106.1 TX San Angelo, calls, spot for local farm implement store

1000 KRNH 92.3 TX Kerrville, ID, nx

1028 KQZQ 98.3 KS Kiowa, k, "Double-Q Country"

1045 KXYL 96.9 TX Brownwood, G. Gordon Liddy show





(Photo courtesy of Jeff Lehmann)

# Eastern U.S. TV DX

Featuring reports from AL, CT, DC, DE, FL, GA, IN, KY, MA, MD, ME, MI, NC, NH, NJ, NY, OH, PA, RI, SC, TN, VA, VT, and WV, along with the Canadian Provinces of NB, NF, NS, ON, PEI, and PQ.

Send reports by the 15<sup>th</sup> of each month to:

Nick Langan  
 1040 Riverview Drive  
 Florence, NJ 08518  
 E-mail: [nickl@wtfd.org](mailto:nickl@wtfd.org)

## The Editor's Note

Opening day in baseball recently passed, and in some areas opening day for DX season has arrived in the form of unusual early-season coastal tropo in the Northeast and Gulf tropo in the South, while things have remained quiet in the Midwest and Great Lakes. We should also be just days away from the first widespread reports of TV E-Skip.

My expert prognostication for the upcoming Es season? (Laugh) With it being the last hurrah for analog TV, I think the atmosphere might just have something special in store for us. Wishful thinking I know, but we shall see.

For now, a larger ETVDX this month, including a detailed report from Jim Pizzi on the DTV situation in Rochester. Enjoy!

**Robert Grant (N8NU)** 231 E Temperance Rd. Temperance, MI 48182  
[Rg3d@yahoo.com](mailto:Rg3d@yahoo.com) (expect delays, no home Internet access)  
 Temperance is in SE corner of MI. (EN81fs)  
 Channel Master Advantage 3020 on chimney at about 33'  
 Receivers: Sylvania (Funai) 6427GFF analog/digital (2005)

4/4 Tr  
 0055 WZPX 43 MI Battle Crk 100 EN72 (0005-0110 noted many "semi-semi" locals not yet logged in 2008: WJRT-12, WNEM-DT-22, WVPX-23, WEYI-25, WFUM-28, W35AX, CKCO4-42, WSYM-47, CHCH1-51, WLAJ-53, WLNS-DT-59, CICO59-59 and CBLN3-64)

4/5 Tr  
 2208 W48AV 48 MI Detroit 58 EN82 (rare – Through WMNT-CA)

4/6 Tr  
 0010 WKBW-DT 38 NY Buffalo 260 FN02  
 0017 WGRZ-DT 33 NY Buffalo 264 FN02  
 0030 WNYB 26 NY Jamestown 226 FN02  
 0200 W33BY 33 MI Detroit 44 EN82 (rare - through WPXD-DT)  
 CBLN2 34 ON Sarnia 99 EN82  
 CBLN4 45 ON Wingham 195 EN94 (rare - through WDIV-DT)

0255 WNED 17 NY Buffalo 252 FN03  
 0306 WXMI 17 MI Gd. Rapids 120 EN72  
 (WTOL-DT in silent period)  
 (also noted WEWS-5, WILX-10, CFPL-10, WOSU-34, WLAJ-DT51, WLAJ-53, WFUM-DT52, CBLFT9-53, WILX-DT57 and CHWI60-60)

**Says Robert:** "Not much usually happens this time of year. A brief break from the wintry weather provided some welcome tropo, adding both stations and gridsquares for the year. Two curiosities were seeing WKBW-DT and WGRZ-DT, but not the usually easier WIVB-DT (perhaps because WADL-DT 39 was extremely strong) and seeing CBLN4-45 through WDIV-DT but getting no trace of the usually much easier CKNX-8."

**Steve Rich**  
 Indianapolis, IN

Equipment:  
 Zenith DTT900 & Insignia NS-DXA1 DTV Receivers  
 2-Triax Unix 100 UHF ant. horizontally stacked  
 @ 30 ft. AGL with CM 7775 preamp  
 Low band VHF w/Winegard YA1026

3/20 Tr

0855 WXIX-DT-29, Newport,KY @ 101 m.  
EN79 2  
 0855 WPTO-DT-28, Oxford, OH @ 101 m.  
EN79 2  
 0856 WKRC-DT-31, Cincinnati,OH @ 104  
m. EN79 2  
 0856 WSTR-DT-33, Cincinnati,OH @ 100 m.  
EN79 2  
 0857 WCET-DT-34, Cincinnati,OH @ 103 m.  
EN79 2  
 0858 WLWT-DT-35, Cincinnati,OH @ 103  
m. EN79 2  
 0902 WKOI-DT-39, Richmond,IN @ 85 m.  
EM79 2  
 0909 WTIU-DT-14, Bloomington,IN @ 59 m.  
EM69 2  
 0911 WDRB-DT-49, Louisville,KY @ 111 m.  
EM78 2  
 0912 WMYO-DT-51, Salem,IN @ 111 m.  
EM78 2

3/21/ Tr

0759 WPTD-DT-58, Dayton,OH @ 101 m.  
EM79 2  
 0800 WKEF-DT-51, Dayton,OH @ 100 m.  
EM79 2  
 0801 WRGT-DT-30, Dayton,OH @ 100 m.  
EM79 2  
 0802 WHIO-DT-41, Dayton,OH @ 101 m.  
EM79 2  
 0804 WBDT-DT-18, Springfield,OH 100 m.  
EM79 2  
 0844 WCPO-DT-10, Cincinnati,OH 103 m.  
EM79 2

4/11 Tr

0701 WICD-DT-41, Champaign,IL @ 95 m.  
EN60 2  
 0702 WBUI-DT-22, Decatur,IL @ 143 m.  
EM59 2  
 0702 WAND-DT-18, Decatur,IL @ 143 m.  
EM59 2  
 0723 WTVW-DT-28, Evansville,IN @ 148 m.  
EM68 2  
 0727 WLKY-DT-26, Louisville,KY @ 110 m.  
EM78 2  
 0728 WBKI-DT-19, Campbellsville,KY @  
171 m. EM77 2  
 0734 WUSI-DT-19, Olney,IL @ 131 m.  
EM58 2  
 0736 WTHI-DT-24, Terre Haute,IN @ 83 m.  
EM69 2  
 0742 WYZZ-DT-28, Bloomington,IL @ 168  
m. EN50 2  
 0801 WISE-DT-19, Fort Wayne,IN @ 94 m.  
EN71 2  
 0801 WPTA-DT-24, Fort Wayne,IN @ 94 m.  
EN71 2  
 0802 WSBT-DT-30, South Bend,IN @ 116  
m. EN61 2  
 0802 WNDU-DT-42, South Bend,IN @ 115  
m. EN61 2  
 0815 WNIT-DT-35, South Bend,IN @ 116 m.  
EN61 2  
 0818 WWMT-DT-2, Kalamazoo,MI @ 188 m.  
EN72 2

**Fred Nordquist**

147 Travis Hill Rd - Moncks Corner SC 29461  
 TV DX Equipment:  
 ATVs: Panasonic 11" Color (CT-1120B).  
 DTV: RCA 19" Color (X100) - INSIGNIA NS-  
DXA1 STB.  
 Antennas - UHF: Roof/tripod mounted CM  
screened 7' Dish (25'AGL) - guyed.  
 w/CDR Rotor & Winegard AC-6990 Preamp.  
 VHF/UHF/FM: RS VU-90XR w/RS Rotor(16'  
AGL in Attic).  
 All times ELT - Distance in (miles).

2/23 Tr

0395 WVTM-DT-52 AL Birmingham  
 NBC (165)

2/25 Tr

2336 WNSC-DT-15 SC Rock Hill  
 ETV(127)  
 2338 WCNC-DT-22 NC Charlotte  
 CBX(162)  
 2347 WRAY-DT-42 NC Wilson  
 IND(208)

3/2 Tr

2140 WCCB-DT-27 NC Charlotte  
 FOX(148)  
 2143 WCWG-DT-19 NC Lexington  
 CW(183)

3/11 Tr

0955 WRET-DT-43 SC Spartanburg  
 ETV(157)  
 1023 WNEH-DT-18 SC Greenwood  
 ETV(150)

3/13 Tr

0942 WPXC-DT-24 GA Brunswick  
 I(195)  
 2251 WOFL-DT-22 FL Orlando  
 FOX(326)

3/22 Tr

0058 WUNK-DT-23 NC Greenville  
 UNC (210)

3/26 Tr

1805 WGCW-LP-38 GA Savannah  
 CW(102)

**Says Fred:** "The Insignia STB works  
 great for DTV dx!  
 All above are new loggings.  
 TV Totals = 347 (including 109 DTV)  
 73-Fred"

**Jim Pizzi** 100 County Road 28 Palmyra, NY  
 14522-9440  
 (315)597-5898  
 Equipment: Delhi VP-3075 VHF @ 20'  
 Winegard PR-9032 UHF ANT @ 25' w/PA  
 4975 Amp  
 Zenith/LG DTT900 STB (March)

12/5 Es

0950 unIDs 2-6 SW  
1000 unID 2 PBS Zero offset to  
WGRZ w/Sesame Street  
unID 6 NBC KCEN-KTAL?  
1025 unID 4-5 Dallas/Ft. Worth

12/6 Tr

0110 WUTV-DT 14 NY Buffalo  
0130 WNLD-DT 32 NY Buffalo

1/8 Es

1625 unID 2-6 Tune-In  
1635 unID 4 SW, Zero Offset to  
WIVB  
1711 unID 3 SW, PBS "Maya &  
Miguel"  
1712 KSNC 2 KS Floating under WGRZ  
"Wichita State University"  
1732 KSNW 3 KS //KSNC-2 "Jeopardy",  
Gone by 1800 – Did some shopping this  
afternoon, hit 67 degrees, had to go out and  
enjoy the good weather, snow all gone too, but  
probably missed some good Es, rats!

1/9 Es

1701 unID 2 W, PBS "Maya &  
Miguel"  
1704 unID 4 W, "Oprah"

3/18 Tr

0152 WNYO-DT 34 NY Buffalo Finally!  
0154 WKBW-DT 38.1 NY Buffalo .2  
WNGS, .3 WCSN  
0156 WNED-DT 43 NY Buffalo Also  
finally!

**Says Jim:** "Got a chance to talk  
some engineers at my locals. Lou at  
WHAM said that they would be  
broadcasting digital on Channel 13  
after Feb. 09. Trying to get 30 kw.  
ERP, but was having problems with  
CRTC...couldn't elaborate. Greg at  
WHEC said their Channel 45 signal  
was 415 kw. but will be on Channel  
10 with digital at 5.8 kw. After Feb.  
09.

I told Greg that Lou was trying for 30  
kw. And he said that if Lou gets 30  
kw., so will they. I said that 5.8 kw.  
might not get a signal out of this  
county...he didn't seem concerned.  
Finally (I talked to) Ed at WXXI and  
they will stay on Channel 16 after  
Feb. 09, shutting down analog 21.  
Channel 16 has nearly 200 kw. Ed  
seemed to think that was a lot of  
ERP. I said they should try for more  
power, but he said people would  
have to go to cable, satellite, or get  
bigger outdoor antennas.

(Continued on next side...)

(Jim continued...)

"Eric for WUHF and WROC never  
returned my call, but I understand  
from talking to the others that they  
will stay on Channel 28 (WUHF-DT)  
and Channel 45 (WROC-DT) but  
don't know at what ERP.

So, there is a lack of concern about  
extra household sets and the  
potential lack of fringe (25 mile)  
reception. Rochester & Syracuse are  
very touchy with an indoor  
bowtie...even with signal amp (KT-  
100VG).

This may be an opportunity to  
experience late 1940s – early 1950s  
analog long haul, double-triple Es,  
TE, F2, who knows? Sun spot cycle  
is predicted to be intense. Hopefully  
some or all of us will see and hear  
the impossible...let's be prepared.

Best DX to all.  
Jim"

**Mike Bugaj** 69 Sherman Road, Enfield, CT  
06082 Equip: Insignia NS-DXA1 with a  
Winegard HD-9032 at just over 30' agl. Also a  
CM 7775 preamp.

4/19 Tr

1133 WNAC-DT 54 RI Providence

4/20 Tr

0923 WTEN-DT 26 NY Albany  
2140 WWOR-DT 38 NYC

4/22 WSBE-DT 21 RI Providence

All of these are new to my log and were  
received just after I raised up my UHF antenna  
to just over 30' and replaced the CM4228 with  
the Winegard yagi because of weight  
concerns. The Winegard is working out well.

WWOR-DT was seen through my Hartford  
LPTV, WHCT-38. I was not expecting this  
since I was just watching WWOR-DT on ch44-  
2, (the WNYW-DT channel). When WWOR  
popped up on ch38, I thought the Insignia box  
was acting up.

My DTV log stands at 48.

# WESTERN TV DX

**DAVE WILLIAMS**

**3525 SW Timber Ave  
REDMOND, OR 97756**

**beansdad@bendcable.com (541) 420-4704**

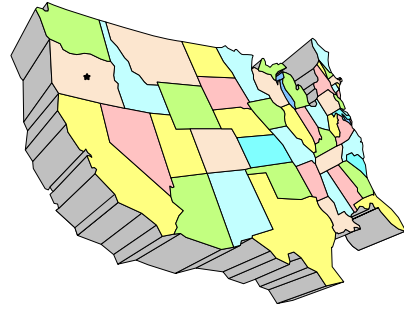

I've been doing a ton of traveling and haven't been quite the correspondent I should be. I apologize for poor communications now and I'm not sure it will be much better this Spring/Summer; I'm in Portland regularly for work and when home focused on family. I will produce a June column (deadline to me, May 22), but I will not be able to produce a July column – I'll resume in August.

On a recent trip to Wisconsin, I enjoyed watching some DTV/HDTV in both Minneapolis and Appleton. Not any DX per se, but I continue to add to my collection of DTV/HD screen captures. 73- Dave

## **Dennis Park Smith**

3605 San Remo Drive  
Santa Barbara, CA 93105-2523  
Telephone (805) 687-7803

This report is for March, 2008. There was a little tropospheric DX on only occasional days along the Southern California coastline, to San Diego/Tijuana, up to 200 mi/320 km. This type of tropo is inversion-layer ducting and around here it is mostly across ocean water. There is more of it in summer. It is the same stable condition that contributes to Los Angeles smog. Maybe sometime I will describe what one person here (no, not Don Voegele) figured out that causes our coastal DX. It is good for a laugh.

Mar 1 – 4 aft None (stable but cool, since Feb 29)  
Mar 4 eve – 12 Variably poor to fair; mostly poor (some warming)  
Mar 13 – 17 None (unsettled, windy)  
Mar 18 – 19 Variably very poor to poor  
Mar 20 None (wind forecast?)  
Mar 21 – 25 Poor to fair (25; peaked good mid-day)  
Mar 26 – 31 None (definitely windy, cooling)

On March 30, I got together locally once more with Don Voegele with my Accurian DTV box at his place with his Finco 5-ft dish antenna. Conditions were normal (no tropo), but with some effort, we aimed the antenna eastward (new direction) to Ventura/Oxnard and Los Angeles, for 9 more new DT stations, all across very hilly land terrain (beyond those seen, not all possible DTs were received by we weren't sure what to expect) btw apx 1800 & 2130 PDT. Approximate distances are uncertain for some of these. Our Santa Barbara DTV total is now at 22 stations.

Mar 30 presumably normal regular fringe, ATSC/digital TV, all California

**KBEH-DT** 24 Oxnard Spanish, some MTV3 50 mi  
**KTLA-DT** 31 Los Angeles CW 90 mi  
**KDOC-DT** 32 Anaheim Indep 100 mi?  
**KMEX-DT** 35 Los Angeles Univision 90 mi  
**KNBC-DT** 36 Los Angeles NBC 90 mi  
**KOCE-DT** 48 Huntington Beach PBS 100 mi?  
**KCBS-DT** 60 Los Angeles CBS 90 mi  
**KSCI-DT** 61 Long Beach Asian 100 or 150 mi?  
**KRCA-DT** 68 Riverside Spanish 150 mi?

Same date and conditions, all NTSC/analog TV

Los angeles KCBS-2, KNBC-4, KTLA-5, KABC-7, KCAL-9, KTTV-11, KCOP-13, 90 mi, barely there on indoor ears, plus these on UHF dish:

KSCI 18 Long Beach Asian 100/150 mi?  
KWHY-TV 22 Los Angeles Ind Spanish 90 mi  
KSKP-CA 25 Oxnard (tentative) 50 mi  
KCET 28 Los Angeles PBS 90 mi  
KMEX-TV 34 Los Angeles Univision 90 mi  
KTBN-TV 40 Santa Ana TBN 90 mi  
KXLA 44 Rancho Palos Verdes Asian 100 mi?  
KFTR 46 Ontario (tentative) 90 mi  
KOCE-TV 50 Huntington Beach PBS 100 mi?  
KVEA 52 Corona Telemundo 90 mi  
KAZA-TV 54 Avalon Azteca America 100 mi?  
KDOC-TV 56 Anaheim Indep 100 mi?  
KJLA 57 Ventura "LATV" Span/Eng 50 mi?  
KLCS 58 Los Angeles (tentative) 90 mi  
KRCA 62 Riverside Spanish 150 mi  
KBEH 63 Oxnard Spanish, some MTV3 50 mi  
KHTV-LP 67 Inland Empire (tentative) 150 mi?

We had a great time DXing on these occasions. After 3 months here, Don left Santa Barbara on April 1 to return to Washington State.

Old business: I noted Channel 55 MediaFLO as on "since at least Nov 2007". On remembering, it has been longer, since mid-Summer 2007.

Feb 15 in Wasco: KBID-LP 31 is new tentative (apx 90 mi), so far only offset CCI under closer KBTF-CA 31 Bakersfield (35 or 45 mi). It is fairly new on the aid and is most likely the signal noted.

Best of DX to all, Dennis

## **Frank Merrill**

P.O. Box 669, Macomb, IL, 61455

*(Editors Note: Thanks to Frank for submitting his catches again. It's been awhile!)*

2006, Up to and including 08 June at 1400, by channel:

2—KMID, CFAP, CKCK, XEFB, KDTN  
3—KTVK, WFSB, CBCP-1, KYUS, KBME, WEDU, WSAV  
4—KWSE, KCWC, KTFL, CBAT, KWAB, KXLF, CBKMT  
5—KPHO, KGWL, WCVB, CHRO, "XHGC" (unknown)  
6—WLNE

## June 10 Es

(times not marked down)

CFCM/CFRS-4, CHRO-5, CBMT-6 (presumed)  
1830 and later: KYUS-3, KGWL-5, Denver 2 & 4, both CO's on 6

June 11 Es

KASA, KNAZ-2

June 29 Es

WSKY-4, XHPN-3, XHY-2

July 8, 2006 Es

1034 XHP 3 PU Puebla 1546 mi (assumed Double Hop – see Channel 4 at 1100) battling an ABC  
1041 XHWX-4, KENS-5  
1100 WWL-4, KCWX-2, KIII-3

July 12, 2006 Es

KTWO/KTVQ-2, \*rare\* KDUH-4, probable CBWFT-3

July 15, 2006 Tr

1905 WHLA-DT 30 WI LaCrosse 235  
PBS with WI Public TV logo  
1912 KARE-DT 35 MN Minneapolis 339  
briefly decoded as KARE 11-1 (over KRIN-DT same direction!)  
1922 KPXM-DT 40 MN St. Cloud 394  
decoded to 41-1, "i" logo lower right  
1923 KTTC-DT 36 NY Rochester 264  
\*\*NOTE 1\*\*  
1925 KAAL-DT 33 MN Austin 252  
decoded as "6-1"/KAAL  
1940 WEAU-DT 39 WI Eau Claire 305  
WEAU/"13-1" briefly on display  
2000 WGN-DT 19 IL Chicago 188  
Note 1

July 18, 2006 Tr

1215 KHIN-DT 35 IA Red Oak 242  
PBS, with "36-1" on screen  
2240 KBIN-DT-33 IA Council Bluffs 278  
"32-1/KBIN-HD"

July 19, 2006 Tr

0204 KTAJ-DT 21 MO St. Joseph 226  
"16-1" with TBN  
0208 KCTV-DT 24 MO Kansas City 228  
Community ??? (can't read my notes LOL)  
Message and ID  
0210 WDAF-DT 34 MO Kansas City 228  
"4-1" on display, no ID  
0227 WOWT-DT 22 NE Omaha 282  
"6-1/WOWT-HD"  
0615 WCCU-DT 26 IL Champaign 130  
"27-1/WCCU-DT"  
1939 KSTP-DT 50 MN Saint Paul 336  
"5-1/KSTP-DT" running ABC  
KTTC-DT 36 MN  
2010 WHLA-DT 30 WI  
2012 KMSP-DT 26 MN Minneapolis 339  
"9-1/KMSP-HD"

July 20, 2006 Tr

0112 WKOW-DT 26 WI Madison 194  
"27-1" on box, familiar "27" logo on video  
WISN-DT 34 WI Milwaukee 228 Note 1  
0131 KOMU-DT 36 MO Columbia 136 Note 1  
WYCC-DT 21 IL Chicago 188 Note 1  
0149 KYTV-DT 44 MO Springfield 263  
KY3 weather/"3-3" on the box  
0157 KSFY-DT 28 MO Springfield 263  
KSFY logo, "27-1" on box

0157 KOZK-DT 23 MO Springfield 263  
Ozarks Public Television promo  
0208 WGN-DT 19 IL Chicago  
0221 KMIZ-DT 22 MO Columbia 136  
"22-1/KMIZ-DT"  
0223 KCRG-DT 52 IA Cedar Rapids 118 Note 1  
0235 WISN-DT 34 WI Milwaukee  
0247 WPXE-DT 40 WI Kenosha 208 Note 1  
0515 WTIU-DT 14 IN Bloomington 237 Note 1  
0518 WTHI-DT 24 IN Terre Haute 186  
"10-1" on box, recognized 10 logo  
0525 WTTV-DT 48 IN Bloomington 237  
"4-1" on box, "WB 4" logo on video  
0528 WEVV-DT 45 IN Evansville 238  
"44-1/WEVV-DT" and Poseyville ad  
0534 WIPB-DT 52 IN Muncie 279  
"49-1" with PBS, WIPB logo near-upper-right  
0559 WLWT-DT 35 OH Cincinnati 340  
"5-1/WLWT-DT" and ad with Gary Burbank in it  
0606 WEIU-DT 50 IL Charleston 148  
WEIU logo lower right  
0617 WXIN-DT 45 IN Indianapolis 243  
Fox 59 News, I-465 traffic  
2125 KUON-DT 40 NE Lincoln 317  
"12-2/Net 2" \*\*NOTE 2\*\*  
2130 WHO-DT 19 IA Des Moines 173  
"19-1/WHO-DT"

July 29, 2006 Tr

0145 KTCA-DT 34 MN Saint Paul 336  
"2-1" with "tpt" logo on video  
0155 WFTC-DT 21 MN Minneapolis 339  
"29-1/WFTC-DT"  
0158 KPXM-DT 40 MN St. Cloud  
0203 WUCW-DT 22 MN Minneapolis 339  
"23-1/WUCW-DT" and vocal "the WB Minnesota"  
0213 KTCI 17 MN (rare)  
0416 WKBT-DT 41 WI LaCrosse 235  
"8-1" and WI Weatherscan WKBT logo

July 30, 2008 Tr

0030 K62FU 42 IA Muscatine 70 (TBN)  
0514 KNLC-DT 14 MO St. Louis 128  
"14-1/KNLC-DT"  
0516 KMOV-DT 56 MO St. Louis 128  
"4-1/KMOV"

July 31, 2006 Tr

0401 WLS-DT 52 IL Chicago 188 Note 1  
0405 WMAQ-DT 29 IL Chicago 188 Note 1  
0410 WGBO-DT 53 IL Chicago 188 Note 1  
0422 WYCC-DT 21 IL Chicago  
0510 WISE 33 IN Fort Wayne  
(nearly snow free; seen a number of times now and in August)  
0528 WPTA-DT 24 IN Fort Wayne 292  
"21 Alive" and typical box display

August 1, 2006 Tr

0500 WUPW 36 OH Toledo

August 2, 2006 Es

Denver 2,4 KTVQ-2 KENW, KYUS-3 KDBC, KOB-4  
KNME, KRGV, KREX, KOAA, KFBB-5 KIDY, KRIS-6

August 24, 2006 Tr

0242 WPSD-DT 32 KY Paducah 258 Note 1  
0254 KCGI-CA 45 MO Cape Girardeau 225  
(TCT – relig.) (relog??, may have as K45...?  
Have to check)  
2208 WHME-DT 48 IN South Bend 245  
"46-1/WHME-DT"

November 12, 2006 Tr

Relogs, late evening, all analog:  
Kentucky 68, 53, 35, 36, 34, 32, 41, etc. (53 had likely  
WFLI CCI)  
WGKU 45 MI  
WPXX 54 TN strong despite WGEM-DT  
2320 VA on 68, Chattanooga 61

November 13, 2006 Tr

0105 WMCF 45 AL Montgomery  
"not seen in years"  
0153 WKZT 23 KY Elizabethton  
(same comment)  
WKOH 31 KY Owensboro  
(these two are real easy to forget about)

**2007 Es - If requested, I can supply a list of the Skip  
receptions noticed during the season; any  
statisticians?**

June 3, 2007 Es

1800 WCSH 6 ME (hellishly rare here) fighting with a  
"Global" – is Ottawa all there is here? (had Pembroke  
on 5, also...) \*\*WOULD BE NEW\*\*

June 19, 2007 Tr

0552 WTLJ-DT 24 MI Muskegon 297  
decoded "54-1 WTLJ-DT" and brief relig. video  
0556 WNDU-DT 42 IN South Bend 245  
receiver mapped this, but no video  
0604 WZZM-DT 39 MI Grand Rapids 311  
mapped on receiver  
WITI-DT 33 WI Milwaukee 228 Note 1  
0608 WVTV-DT 61 WI Milwaukee 228  
"TV 18-1 WVTV-DT" and video  
0658 WCIA-DT 48 IL Champaign 130  
with WCIA video  
KTVI-DT 43 MO St. Louis 128  
with Fox 2 logo, KTVI info on box

June 26, 2007 Tr

0524 WWTO-DT 10 IL Lasalle 102  
religious video, mapped as this  
0935 CICI 5 ON Sudbury (Es) 640  
CTV blasting, +localized FM's also blasting  
(103.9 etc), proper offset

July 01, 2007 Tr

0338 WQRF-DT 42 IL Rockford 150  
box mapping info, video with Rockford ad  
0348 KWKB-DT 25 IA Iowa City 94  
"My KWKB" really ugly bug in lower right  
0625 WYIN-DT 17 IN Gary 191  
mapped on box; video 3/4 color bars with calls  
0633 WREX-DT 54 IL Rockford 150  
"TV 13-1 WREX-DT" video with religion  
0800 W29CI-CA 29 IL Salem (3ABN) 155 "finally!"  
0812 WCIU-DT 27 IL Chicago 188  
mapped as "TV 26-1 the U" and video decoded  
0823 WHA-DT 20 WI Madison 194  
"TV 21-1 WPT 1" mapping; video as WHA-21  
(which was atop WIUM-DT!)

July 10, 2007 Es

1647 WSB 2 GA Atlanta (only second time ever)

July 11, 2007 Tr

0525 WPTA-DT 24 IN Fort Wayne  
0533 WLFJ-DT 11 IN Lafayette 199  
video decoded, with "18 News Lafayette"

WIPB-DT 52 IN Muncie

July 21, 2007 Tr

0342 WRBU-DT 47 IL East St. Louis 129  
fully decoded and mapped

July 22, 2007 Gw

2222 K28JD 28 IA Fort Madison 38  
Iowa Public TV

July 26, 2007 Es

1648 WATE 6 TN Knoxville 475  
(NEW MODE former TR) news guy with WATE  
microphone, also first Tennessee ES

July 28, 2007 Tr

0820 KDSM-DT 16 IA Des Moines 173  
full decode video "17-1"  
0822 KYIN-DT 18 IA Mason City 228  
mapped fine, but strange mixing with video  
from WHO-DT 19  
0828 KCCI-DT 31 IA Des Moines 173  
full decode with KCCI I.D.  
0834 KSTC-DT 44 MN Minneapolis 339  
box mapping and video, E/I programming  
0838 KCWI-DT 56 IA Ames 188  
ID on video, "23-1"  
KPXM-DT 40 MN St. Cloud  
KTCA-DT 34 MN Saint Paul

August 3, 2007 Tr

0516 WDIV-DT 45 MI Detroit 410  
"TV 4-1 WDIV-HD" and weather, Dearborn  
mention, Telegraph Road, etc.  
2330 W50 50 IL Peoria 60  
w/WWTO  
W51 51 IL Galesburg 38  
w/WWTO (I just overlooked these before)

August 7, 2007 Tr

0233 WCPX-DT 43 IL Chicago 188  
"TV 38-1 ION" (parallel to WCPX-38)  
0420 WBXI-CA 47 IN Indianapolis 264  
with music (Spanish) – RELOG??? may have as  
W47...  
eastern Indiana U's 15, 21, 24 (DT), 33, 52 (DT)

August 9, 2007 Tr

2338 KOLR-DT 52 MO Springfield 263  
CBS Sports, "TV 10-1 KOLR-DT"  
2346 KPXE-DT 51 MO Kansas City 228  
"50-1 ION-1" same as KPXE-50

August 10, 2007 Tr

0000 KSMO-DT 47 MO Kansas City 228  
"My KSMO TV" bug on screen, seconds after  
WTVP went off  
0325 W65EE 65 WI Janesville TBN  
2313 WCCO-DT 32 MN Minneapolis 339  
"TV 4-1 WCCO-DT" with Letterman,  
surprisingly over pest KRIN-IA

August 11, 2007 Tr

0438 WTCT-DT 17 IL Marion 209  
TCT video, mapped as "TV 27-1 WTCT-DT"  
0448 WKBT-DT 41 WI  
0635 WHRM-DT 24 WI Wausau 317  
"TV 20-1 WPT 1" only in for about 2 minutes,  
mapping only



0640 WXOW-DT 14 WI LaCrosse 235  
"TV 19-1 WXOW-DT" with show about the Packers

August 12, 2007 Tr

2030 WI/MN DT's 14, 30, 41, 40, 33, 39  
2144 WXFT-DT 59 IL Aurora 188  
(same location as other Chicagos) "TV 60-1  
WXFT-DT" & brief video  
2200 WGVK 52 MI Kalamazoo  
(RARE, especially with Chicago DT there)

August 13, 2007 Tr

0433 WFYI-DT 21 IN Indianapolis 243  
Channel "20-2" had WFYI bug lower right

August 14, 2007 Tr

1845 KEYC-DT 38 MN Mankato 309  
"TV 12-1 KEYC-HD" and BRIEF video Wheel of  
Fortune (WQAD-DT BIG pest)  
WLUK/KARE on 11  
KWCM 10 MN strong CCI on WGEM  
KSTP 5 MN  
MN's 41, 42 (42 VERY rare now because of  
Springfield DT)  
KEYC 12 MN burying KIIN  
2100 KABY 9 SD Aberdeen (526 miles)  
2216 KWCM-DT 31 MN Appleton 426  
brief video with their "Pioneer" logo lower right  
2231 WVRS-DT 43 WI Mayville 237 Note 1

August 15, 2007 Tr

0118 WJJA-DT 48 WI Racine 216  
brief Shop At Home video; mapped "TV 49-1  
WJJA-DT"  
0123 Minneapolis DT's 22, 44  
0138 WAOW/WWTV-9  
0312 WCGV-DT 25 WI Milwaukee 228  
brief video decode (same as 24 analog),  
mapped as WCGV-DT  
0353 WMVS-DT 8 WI Milwaukee 228  
"TV 10-1 MPTV-1" mapped only, no video  
(thought impossible, WQAD)  
0415 WOTV-DT 20 MI Battle Creek 312  
full video decode "24 hours News 8" promo, 5:16  
(they have WOOD-8 news)  
0501 KPTM-DT 43 NE Omaha 282  
"TV 42-1 KPTM-DT" with Shepherd's Chapel  
0503 KETV-DT 20 NE Omaha 282  
news with 7/KETV bug on screen

August 16, 2007 Tr

0135 KDLT 46 SD Sioux Falls  
"on TV in the office"  
0204 KDLT-DT 47 SD Sioux Falls 369  
text ID only at first, but 0206 video with Mitchell  
weather crawl  
0210 WOWT-DT 22 NE Omaha  
(Also, later, 20 and 43 coming in)  
0223 KSNB 4 NE Superior  
0310 KAZO-LP 57 NE Omaha 282  
RELOG? - may have as K57... in the past  
0330 KOWL 51 NE Lincoln 317  
huge ID, I wish everybody did this...  
0600 KXVO-DT 38 NE Omaha 282  
"TV 15-1 KXVO-DT" starting Mama's Family  
(again, WQAD-DT a pest)

November 13, 2007 Tr

1654 WILX-DT 57 MI Onondaga 340  
brief video, "TV 10-1 WILX-HD" (Peoria DT  
is in same direction)

1658 WSJV-DT 58 IN South Bend 245  
brief video, "TV 28-1 WSJV-DT"  
1706 WHME-DT 48 IN South Bend  
1721 WLNS-DT 59 MI Lansing 348  
"6" lower left, "TV 6-1 WLNS-HD"  
burying Peoria...wow

Note 1: I have permanently lost my very first DTV DX notes. They were all the common stuff but, nevertheless, I don't seem able to re-create my first easy loggings by date, with a few exceptions. (I did some summarizing in November 2005 VUD, and mentioned several specific DTV's in so doing.) Therefore, in a few cases where I have ascertained reloggings at a later date, I've included them in my notes here. That will reduce the number of DTV loggings forever destined to be "undated" though, of course, that means some loggings aren't in true sequence.

---

**Danny Oglethorpe**

P.O. Box 8025, Shreveport, LA 71148-8025  
Grid Square EM32  
E-mail: doglethorpe@yahoo.com

Central Time

March 21, 2008 Tr

0625 KGNS-8 Laredo TX 482 miles  
0630 Austin-San Antonio area  
2, 4, 5, 7, 14, 18, 23, 26, 29, 35, 36, 41  
0758 KXII-12 Sherman TX  
(floating w/audio on local KSLA)

March 27, 2008 Tr

2255 KVEO-23 Brownsville TX

April 6, 2008 Tr

0400 Tulsa 8, 11  
0428 KOLR-10 Springfield MO

April 10, 2008 Tr

1745 KAIT-8 Jonesboro AR  
2110 KFVS-12 Cape Girardeau MO  
Floating on local KSLA.

April 24, 2008 Tr

0130 New Orleans 4, 8

Comments: My UHF dish was knocked down by a fallen tree at the end of March.

---

**Random screen capture from your WTVDX Editor:**



**WLUK-HD Green Bay. Favre coming back? No way!**

# Small Stations Sue Over Digital TV Plan

March 26, 2008 8:40 PM ET

**AP** Associated Press

WASHINGTON (AP) - The low-power television industry is facing a "death sentence" because of a flaw in the government's plan to force broadcasters to shift to digital broadcasting and has asked a federal judge for a reprieve.

The Community Broadcasters Association, which represents owners of small television stations, wants the Federal Communications Commission to ban all digital set top converter boxes that are not equipped to receive an analog signal, a request that has the potential to derail the biggest broadcasting transition since color television.

As of Feb. 18, 2009, all full-power television stations in the U.S. are required to stop broadcasting an analog signal. Anyone who gets programming through an antenna and does not have a newer-model digital TV set will need to buy a box that converts the digital signal to analog. The government is providing two \$40 coupons per household that can be used to buy these boxes.

The problem facing the 2,600 low-power television stations represented by the association is that they are not subject to the deadline. Most of the converter boxes now on sale will actually block the low-power analog signal from those stations, while the full-power digital signal will display normally.

The association, in a petition filed with the U.S. Court of Appeals for the District of Columbia Circuit on Wednesday, asked the FCC to "prevent the marketing and distribution" of the boxes.

The association cited a 1962 law called the All Channel Receiver Act which was adopted during the early years of UHF broadcasting. The law requires that devices that receive television signals be capable of picking up "all frequencies allocated by the commission to television broadcasting."

It is not certain how many viewers may be affected. The association characterizes its viewers as rural, underserved urban, elderly and non-English speaking.

In addition to low-power stations, about 4,300 translator stations, which boost signals from full-power stations and relay them to rural areas, also are exempt from the 2009 deadline.

Nothing in the law prevents low-power stations from converting to digital, but for most stations,

the cost is prohibitive, according to the association.

Ronald Bruno, president of the association, said converter boxes currently for sale will decrease viewership for low-power stations.

"Every time a person gets a coupon, buys a converter box and plugs it in, we lose that viewer," he said.

The petition asks the court to order the FCC to act immediately to ban the boxes and says a delay would be disastrous.

"The dire consequences for such stations -- effectively a death sentence -- will be irreparable through any available administrative or judicial remedy," it reads.

The FCC had no comment on the court action.

The converter box program is overseen by the National Telecommunications and Information Administration. Agency spokesman Bart Forbes said the law ordering the transition says boxes can "only receive digital signals" and the NTIA specifications on box design are consistent with the law.

Gary Shapiro, president and CEO of the Consumer Electronics Association, accused the broadcast association of "trying an 11th-hour litigation strategy to freeze the entire nation in analog."

As of March 25, the NTIA reported it has received requests for 8.5 million coupons from 4.5 million households.

Six of the converter boxes that have been approved for sale by the NTIA allow for an analog "pass-through" feature. According to the NTIA, they are the Philco TB150HH9, the Philco TB100HH9, the ECHOSTAR TR-40, the Magnavox TB-100MG9, the Digital Stream DX8700 and the Digital Stream DSP7700T.

Such a feature would allow televisions to receive an analog signal, but Bruno says such boxes "do not create an acceptable solution for the over-the-air viewer." To watch analog channels, viewers would have to turn off the digital converter box and use a separate remote control.

## ZENITH - INSIGNIA - RCA STB NEWS

Danny (and others tracking this information),

According to LG Electronics, their product number for the sixth generation chipset is LGDT1111. There are several persons on the various dtv forums claiming that the Zenith/Insignia model indeed has the LGDT1111, but I have not been able to **\*confirm\*** this in OFFICIAL documents. And they are saying that there are at least a half dozen models that have/will have this particular chipset.

IF someone can confirm that the Zenith/Insignia has the LGDT1111 chipset in them, then we will know for sure if its a fifth or sixth generation chipset.

BTW, electronics industry analysts are now saying there is a T1 chipset which is supposed to be even better than the LGDT1111, due out in other DTV stb models this summer or late summer. It even features a full function EPG (electronic program guide), which provides several hours worth of program content listings, versus the LGDT1111's "Now and Next" EPG. FYI.....

---

Jim Thomas, wdx0fbu

Mine is LGDT1111-1D on the large chip. My SN is 712SHAR046423 Dec 2007. V6.  
Mike Bugaj, Enfield, CT

---

"Does anyone have a comment on the Radio Shack Digitalstream DTX9900?I am considering buying the Insignia and the Digitalstream.The other day,I purchased the RCA DTA 800 from the local WALMART. What a piece of junk. It seems to only allow you to autoscans for the channels. It does not appear that you can delete the channels once they have been entered nor can you enter channels manually."

Marv Shults

---

I have not tried the RCA box and I've read very little about it, or them. Actually, I've read that there are two different models, with very minor differences.

Regarding your comments relating to the Insignia (Zenith) box, I have a feeling it is going to be quite good with Es. In capturing PSIP, the Insignia is somewhat like the Accurian, but it's also MUCH better, too. With the Accurian, if you missed the PSIP info or didn't have time to hit the "Add Channel" button, you lost the PSIP info. That is not the case with the Insignia (Zenith).

You'll be able to park the Insignia on, let's say, RF channel 2 while you are at work. When you get home from work, you hit the "DISPLAY" button and it reads "DTV 40-1." It appears that sometime during the day the box decoded WTWC-DT-2, but you want to see the PSIP info. As long as the box was not turned off or the channel was not changed on the unit from the time the box actually decoded WTWC-DT, the box has retained the PSIP info. Hit the "MENU" button, then hit the "SETUP" button, scroll to "Manual Tuning" and then hit the ">" button to highlight the RF channel number on the screen, and then when you hit the center button (multi-purpose) button which will "Add the channel" the screen will highlight the call letters. As a reminder, just make sure the unit is not set to automatically shut off after 2, 4, etc. hours or the PSIP info will be lost.

I hope this makes sense. Once you do it, it's quite simple and you won't lose the call letters for verifying your reception while away from home or during those necessary bathroom breaks right in the middle of some hot Es or tropo.

Steve Rich

---

## WTFDA-APPROVED SET TOP BOXES

Of course, there is no such thing as a WTFDA-approved set top box. Remember that any reviews of these boxes you read are the reviews of individual WTFDA members and should not be interpreted as being approved by the club. The BOD is in no position to approve anything except raises for ourselves, and we haven't even done that!

Just because someone writes a glowing review of a product does not necessarily mean that the product will suit your particular

needs. For some of us, analog pass-through is not a big deal at all, but for some of you, it's a very big thing and something you want to look for.

Just remember to read the reviews for what they are and, in the end, make your own judgment what to purchase. And remember that there are many boxes that nobody in the club has purchased or checked out. Pick up one of them, check it out and tell us what you think. And if it's terrible, get your money back.

## 6 Meter/2 Meter Amateur DX



50 Mhz  
The *Magic* Band



Peter Baskind, N4LI  
3225 Forest Hill-Irene Rd  
Germantown, TN 38138  
N4LI@ARRL.net



### Letters, We Get Letters...

In the past couple of columns, I have been discussing getting a starter station together for 6 meter VHF. I have gotten a couple of interesting responses.

First, Kark Zuk, N2KZ in New Jersey, took issue with one of my comments in last month's "how-to" column. I had suggested that 6 meter newbies refrain from making copious CQ calls on a dead band. Karl writes:

Listening is a wonderful thing. I sit on 50.125 and wait forever too. BUT...I also call my brains out endlessly. I have logged some exceptional skip this way. My best catches have been all alone when the band was "dead." If no one calls, we are all standing in the dark waiting for beacons to come in.

CALL ANYWAY! OFTEN! I'm sitting on 50.098 or 50.125 at any given time if I am home. Waiting and waiting and waiting -and - calling and calling and calling. I p\*&% off a lot of the big boys who miss because of the very sporadic nature of six. Be there or be L 7.

Another great tactic is to listen to someone holding court. When they say they are about to QSY, run to that frequency and call them before they get there. You'll be the first one they hear. You'll log them every time!

I agree totally. But, again, my suggestion was for those new to the band. Calling CQ without a response can be frustrating, especially to a beginner. I don't want someone to try the band, find nothing, and never return. So, let me be a bit more clear – *if you're new to 6 meters*, it might be a good idea to listen first, then try to make contacts. But, above all, stick with it; contacts will come.

Interestingly, Karl's callsign seemed very familiar. After a quick look-up, I realized why. I worked Karl quite a while ago, and received his QSL card:

I liked it so much, it became the inspiration for my card, when my then-four-year-old handed me a picture a few years back. Thanks, Karl!





*Another member* asked a question about 2 meters – the 144 MHz band. He was wondering about what was needed and what to expect in setting up a basic 2m FM station for general chat and repeater work. I have less to add here than I do on 6 meter work. 2m FM is quite a bit less complicated. All that is needed is a basic 2m FM radio, some feedline, and an antenna.

For basic 2m stuff, I really don't advise buying used. There really isn't much of a point. From what I have seen on sites like eBay, used prices aren't low enough to justify the risk and annoyances of buying used. If you buy new, you know who you are dealing with, and get a warranty, too.



By my experience, 2 meter monobanders by either of the “Big Three” manufacturers (Yaesu, Kenwood, and Icom) are all acceptable. Find one you like at a good price, and you should be fine. Expect to pay something below \$200, depending on what you bought and from whom. The cheapest radio I found in a quick look was the Yaesu 2800, available for \$124. Not too bad, at all, especially considering the weak dollar.

As far as antennas as concerned, again, one doesn't need much for just chatting around town. For the most part, if you have a robust local repeater, a very simple antenna and even just 5 Watts will often suffice. My attic is full of antennas, including a couple of high-end ground planes. But, often, I am using my simple dipole. It works great on my local repeater and, you can't beat the price.

So, if chatting with the locals on 2m excites you, jump on in. Getting on is cheap, and not much training, if any, is needed. 2 meters is not much above CB with manners. But, I enjoy it, and many others do, too

\* \* \*

So, as we stare down the beginning of a new sporadic-E Season, I am wondering if we have any new hams out there, ready for the VHF bands. If so, let us all know.

Pictures of your station, QSLs, or even antennas are always welcome!

## SIGN UP/Renewal form

Name \_\_\_\_\_

Address \_\_\_\_\_ Apt # \_\_\_\_\_

City \_\_\_\_\_ State/Prov \_\_\_\_\_ Zip \_\_\_\_\_

Country \_\_\_\_\_ Interests: TV ( ) FM ( ) 30-50( ) Weather( )

email address \_\_\_\_\_

Sign me up/renew me for: 1 year ( ) 2 years ( ) More ( )

Yearly dues \$24 (US), \$26 to (CANADA), \$10 (Electronic VUD)  
(Students get a discounted rate of \$15 yearly for the paper VUD.)

**Mail your dues to: WTFDA, P.O. Box 501, Somersville, CT USA 06072**

**Make your checks/money orders payable to: WTFDA**

**And *thanks* for your support of the WTFDA!**

Return this form with your dues or make a copy of it and return that.

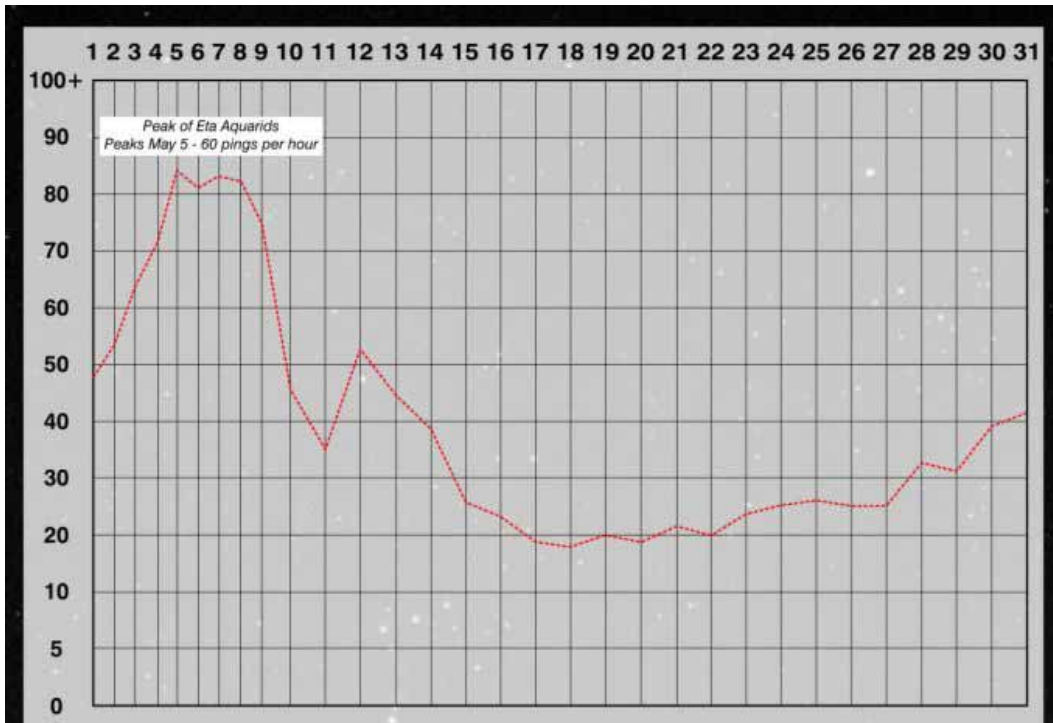

May 2008

Top column is Day of the Week;  
Left column is number of  
meteor pings per hour at  
meteor shower peak.

**Meteor  
Scatter  
Activity**

*Summary of May 2008 activity*  
Total of 31 meteor showers  
Average daily pings = 42 pings @ peak time

Graph designed  
by Jim Thomas



**THE WORLDWIDE TV-FM DX ASSOCIATION  
THE VHF- UHF DIGEST  
P.O. Box 501, SOMERSVILLE, CT 06072**

Opinions expressed in this publication are those of the individual contributor and do not necessarily reflect the views of the publisher or board of directors. We reserve the right to edit material to meet publishing standards. Unless previously agreed upon in writing, all material submitted for publication in the VHF-UHF Digest becomes the property of the WTFDA. Reproduction of material from the VHF-UHF Digest without permission of the WTFDA is prohibited. Individuals and other organizations are granted such permission providing proper credits is given to the source.



*Established 1967*



## **FIRST CLASS MAIL**

**NOW! JOIN AND RENEW USING PAYPAL!**

Now you can pay for your dues by check, money order and ONLINE with Paypal! If you have a Paypal account you'll be done in a matter of seconds! Pay at our Paypal webpage at <http://fmdx.usciargo.com/join.html> or send your dues to [mbugaj@snet.net](mailto:mbugaj@snet.net)