

# Vhf-Uhf DIGEST

The Official Publication of the Worldwide TV-FM DX Association

AUGUST 2008

The Magazine for TV and FM DXers

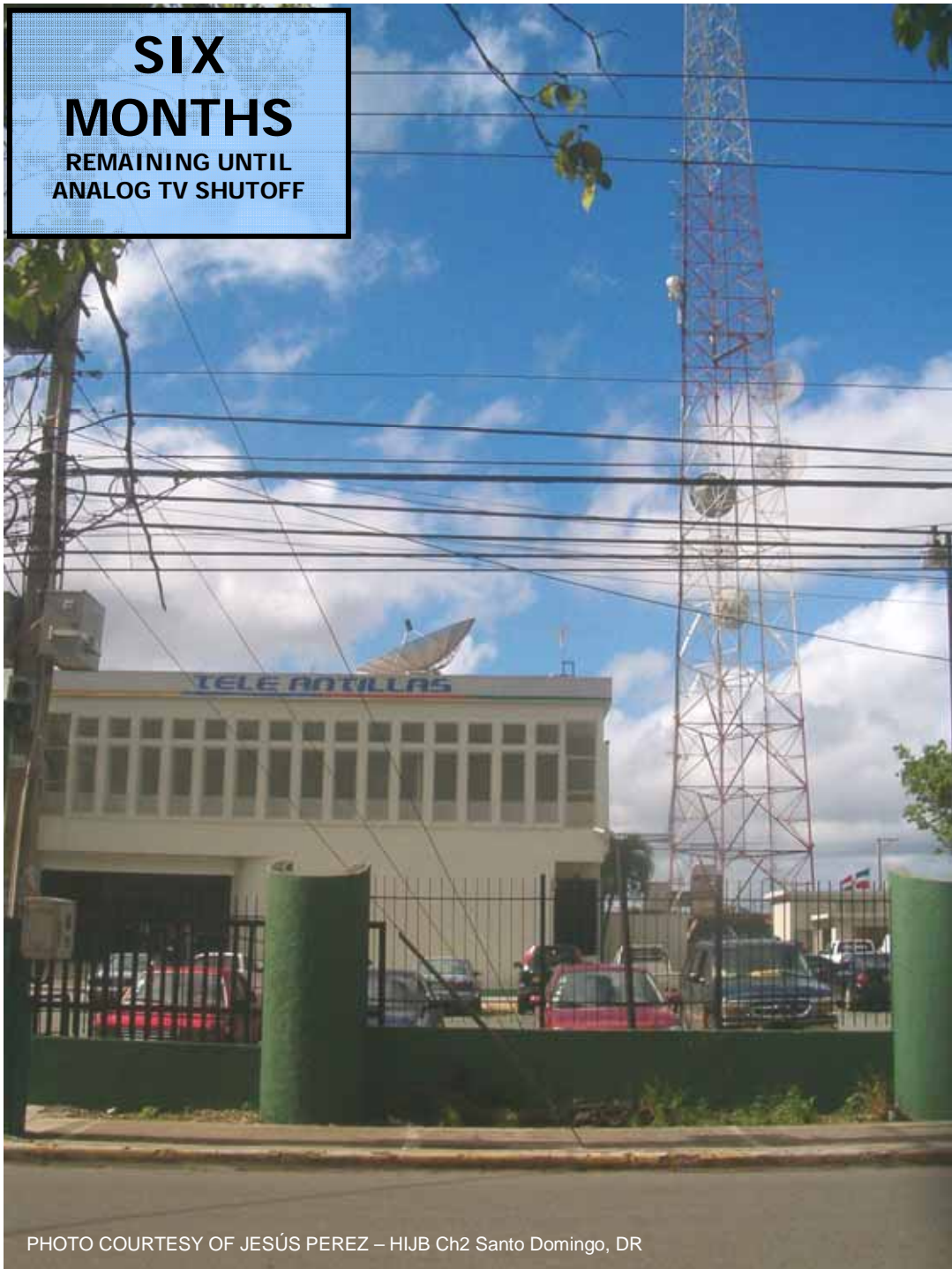

A GREAT E-SKIP SEASON WINDS DOWN  
So Long WPBT WBRZ KGAN and all the other  
lowbanders. We'll miss ya next summer!

**76 PAGES! THE MOST PAGES SINCE 2000!**  
**THANKS FOR YOUR SUPPORT!**

*TV and FM DXing was never so much fun!*





# The Mailbox

P.O. Box 501, Somersville, CT USA 06072  
MIKE BUGAJ MBUGAJ@SNET.NET

---

## IT HAS BEEN A GOOD SEASON!

You can say that one can never get enough e-skip but I think plenty of us did. Randy Zerr down in Florida sure did. Fred got his share down in South Carolina. The Philly/NJ DXers got their share including some FM Es from the Caribbean that we in New England can only dream about. Dave Williams did okay out in Oregon and even Seattle had a few openings. And of course the mid west region, Ontario and New England did good although some openings were just too far west for us to take advantage of here in the northeast.

DTV lowband loggings were much easier to find this season. Bill Hepburn had a total of five DTVs logged. Roy Barstow had one, your Mailbox editor had two and Jeff Rostron had too many to count, or so it seemed. The new Insignia/Zenith converter boxes did the trick this season.

Over on FM, the best logging of the year has to be a 2-hop loggings from one of our newest members, Steve Walko, who logged on 7/11 KTZA in Artesia, NM on 92.9 using a Sony XDR-F1HD tuner and a dipole for an antenna! Holy Cow, as Yogi would say. Amazing! Steve is in Philadelphia

So, this is the end of the road for analog TV E-skip, at least of the domestic variety. I almost hate to ask, but what are you going to be doing next summer? I'm afraid that most TV DXers will have a little more free time on their hands next season. One thing we can count on, though, is that any TV Es we do get will be different and possibly exotic.

## MEMBERS AND MORE

Thanks to Paypal we have five new WTFDA members this month. We welcome **Jay Novello** (NC), **Steve Walko** (PA), **Bob Rush** (MA), **Dave Braun** (DE) and **Steven Beesley** (Hong Kong) to the WTFDA. Glad to have you all aboard. Make yourselves at home.

This is a big month for renewals. During the period of 6/14 to 7/15 renewals were received from **Dave Bright** (FL), **Stan Weisbeck** (WA), **John Hourigan** (CO), **John Lochey** (MI), **Garrett Wollman** (MA), **Mike DeRoo** (KS), **James Montgomery** (IN), **Rick Lucas** (NY), **John Ebeling** (MN), **Steve French** (MN), **Tim Cronin** (IL), **Frank Aden** (ID), **Tim McVey** (VA), **John Williams** (MT), **Eric Sundius** (AZ), **David Austin** (SC), **Randy Miltier** (OR), **Roy Barstow** (MA), **Alan Michalek** (MA), **Benjamin Greenlaw** (MA), **Greg Coniglio** (NY), **William McGuire** (MD), **Pete Giacobelli** (NY), **Ron Purdue** (MN), **Ron Jorgenson** (WI), **Nick Lombardi** (GA), **Paul Swearingen** (KS), **Dennis Smith** (CA) and **Fred McCormack** (MN). Thank you all for continuing with us as we journey towards a new adventure in TV DXing.

Steve Walko (K3PHL) tells us how he started

FM Dxing: "Living in a large city like Philadelphia never afforded me the opportunity to do much FM DXing. There are just so many local frequencies in use. Add front end receiver overload and now IBOC/HD and well, you get the idea. I used to just enjoy the times I would hear skip on the car radio from May through July on the very few open channels, jot down the call letters or slogans I heard, then look the stations up on the internet to see how far away I was getting. Then in early June of this year, I stumbled across the a couple WTFDA member websites that discussed this new Sony radio that had just come out, the XDR-F1HD and XDR-S3HD. The reviews touting amazing selectivity and sensitivity with no modification along with a very reasonable price sounded great to me. I went down to my local Best Buy and found a returned S3 unit reduced to \$49.95 so I scooped it up and headed for the register.

After putting this thing on the included indoor dipole, I tuned around and was astounded that I just couldn't get the thing to overload on ANY frequency I tried. Plus any station not running IBOC allowed me to get the stations 200 KHz to the side of the locals with no trace of the local. I guess when they advertise that you can hear the stations between the stations; they also meant the analog stuff too.

So, it's June 15, 2008 and I start getting ideas for how I can record audio while I'm not home so I can catch skip unattended. An article on the net from Randy KW4RZ talking about how to use Total Recorder to record open channels in 1 hour MP3 files really got me thinking. So I purchased the software, configured it, set up my little dipole against a west facing window and let it record while I went to work the next day.

When I came home, I grabbed a beverage and headed to the PC. Boy was I amazed. After reviewing some of the early morning MP3 files, I got a clear reception on 94.9 of both KCMO in Kansas City and KCKS in Concordia, Kansas fighting it out for dominance that Sony, forever written to MP3. Now the wheels are turning.

Just one month has passed since then and at the time I write this column, I have logged several Es and Tr events which yielded over 200 stations in more than 22 states including my first double hop to New Mexico. I also have been able to post MP3 clips to a website I set up. Now I am a most recent new member of WTFDA and am able to network with others that enjoy this hobby as much as I do. Talk about jumping in with both feet. I think I did a cannonball.

This month 86 pages of material were submitted by you, the members. We had to work some magic to trim it down to 76 pages, but we did. If you submitted something and found it not published, this is the reason why. You may see your material next month. And we'll see you then!



# TV News

Douglas E. Smith  
 1389 Old Clarksville Pike  
 Pleasant View, TN  
 37146-8098  
[w9wi@w9wi.com](mailto:w9wi@w9wi.com)  
<http://www.w9wi.com>

## August 2008

### Abbreviations:

AF	Applied For (a new station)	NW	New station on the air
Aux	Auxiliary (backup) transmitter	PA	Proposed Amendment
CC	Callsign change	PC	Power (and/or tower height) change on the air
CL	City-of-license change	PG	Power change granted
DC	Converted to DTV	PR	Power change requested
DCC	Digital Companion Channel	RA	Returns to the air
NS DCC	Granted flash-cut to DTV	QC	Channel (frequency) change on the air
DE	License/permit deleted	QG	Channel change granted
DR	Requests flash-cut to DTV	QR	Channel change requested
FC	Programming (format) change	RE	Reinstated (previously-dismissed app.)
FTP	Failure to Prosecute	ROA	Request of Applicant
GA	Granted amendment (to table of channel allotments)	SI	Off the air (silent)
LC	License to Cover	STA	Special Temporary Authority
MX	Mutually Exclusive	XC	Transmitter site changed
NDA	Non-directional antenna	XG	Transmitter site change granted
NS	Permit granted for new station	XR	Transmitter site change requested

### News:

(full-power analog stations in **bold face**; LPTV and translators in regular type; full-power digital stations in **bold italics**; low-power digital stations in regular italics)



#### Mexico:

##### Baja California Norte

Tijuana 6 XETV FC to CW



#### Puerto Rico

Aguadilla 69 WOLE-DT **AF 47kw/661m**

San Juan 38 WWXY-LP QC from ch. 62, 95.1kw, 18-16-49/66-06-35



#### USA:

##### Alabama

Berry 38 WSFG-LD DC 15kw, 33-41-16/87-33-55

Fayette 15 WSSF-LD DC 15kw, 33-40-54/87-49-24; CL from Berry

Mobile 18 960920WX **FC; sold to Daystar**

Opelika 18 W18CD FC, sold by TBN

##### Alaska

Anchorage 18 KYEX-LD DR 10kw

##### Arizona

Kingman 25 K25HU XG 35-23-49/114-10-16

Prescott 20 K20IA NS 5kw, 34-42-52/112-31-33 (Martin Weiss)

Quartzsite 42 NEW-LP AF dismissed (Yuma Broadcasting Co.)

Yuma 6 KVFA-LP XR 32-41-13/114-35-23 dismissed

Yuma 15 NEW-LP AF dismissed (Pappas Telecasting)

##### Arkansas

Fort Smith 26 K66FM AF DCC dismissed

Little Rock 27 K55GE-D QC from ch. 55, 1kw

Sheridan 47 KEJC-LP CC from KWBF-LP

Springdale 30 KJBW-CA AF DCC dismissed

##### California

Barstow 20 K20IM PG 200w, 34-53-27/117-00-33

Big Bear Lake 38 KSCD-LP PR<3kw, 34-11-49/117-02-57; PG; NW (Daystar)

**Calipatria 36 KAJB-DT\* NS 155kw/476m rescinded**

Fort Jones 24 K24HS-D PG<175w, 41-35-44/122-52-33

Glen Arbor 6 KBKF-LD QR from ch. 42, 300w, 37-04-35/122-08-03 dismissed

Hayfork 5 K05CR-D DG

Hemet 21 KDUG-LP PR>9.99kw, 33-36-01/117-11-41

Indio 25 KPDC-LP CC from K25GW

La Jolla 15 W23DN AF DCC 15kw, 32-41-53/

Likely	5	K05ET-D	116-56-03 dismissed DC 250w
Litchfield	34	K13RZ	QR from ch. 13, 570w, 40-07-01/ 120-19-06
Los Angeles	3	KVTU-LP	XR 34-14-03/ 117-04-27 (includes power reduction from 499 watts to 498...)
Lucerne Valley	16	K19BT	AF DCC dismissed
Paso Robles	22	KMBY-LP	QC from ch 23 80kw
Redding	29	KMSX-LD	PG<10kw, 39-39-04/ 121-27-43; PC
Sacramento	5	KCSO-LD	QR from ch. 11
San Diego	14	KBNT-CD	AF DCC 8.5kw, 32-43- 48/ 117-05-03 dismissed
San Diego	25	KZSD-LP	QR from ch. 9, 150kw
San Diego	69	KSWB	FC to Fox (see B.N., Mexico)
Soledad	25	KZSD-LD	DR from ch. 9, 5kw, 32-50-20/ 117-14-56
Temecula	12	K12PO	DR 300w, 33-35-34/ 117-08-51 dismissed
Ukiah	44	KTJH-LP	PR<1kw (from 1.04...)
Ventura	57	KJLA	<b>Granted permission to go dark early and become a DTV-only station on ch. 49</b>
Visalia	8	KFAZ-CD	DR 300w, 37-04-25/ 119-25-52 dismissed
Weaverville	2	K02EE-D	DG
<b>Colorado</b>			
Anton	51	K51HS-D	PC>421w
Aspen	25	NEW-LP	AF 5kw, 39-13-33/ 106-50-00 reinstated (Richard & Lisa Goetz)
Aurora	39	KQDK-CA	CC from KDEV-
Boulder	24	K24HQ-D	NW 250w, 39-59-58/ 105-15-06 (KRMA-6)
Colorado Springs	49	KTLO-LP	CC from K49CJ
Grand Junction	30	K30IU	PG 60w, 39-04-12/ 108-34-02; NW
Greeley	45	KPJR-DT	<b>FC; sold to TBN</b>
Pueblo	34	KTLP-LP	CC from K34FB
Wray	31	K31IH-D	DC 189w
<b>Connecticut</b>			
CONN Granby	34	WESA-LP	QC from ch. 12, 45kw, 42-07-11/ 72-24-39; reported by Mike B. with test pattern
<b>Delaware</b>			
Rehoboth Beach	31	WRDE-LD	PR<7.1kw, 38-42-14/ 75-12-01
<b>Florida</b>			
Apalachicola	3	NEW-DT	<b>NS 45kw/ 334m, 30-21-08/ 85-23-28 (Daystar) but rescinded</b>
Gainesville	29	WTBZ-LP	CC from W29CV
Key West	42	NEW-LP	AF 20kw, 24-33-18/

Ocala	7	W07BP-D	81-48-07 reinstated (Richard & Lisa Goetz) DR 300w; DG
<b>Georgia</b>			
Athens	50	WAGC-LP	PR<25w, 33-54-59/ 83-22-55
Atlanta	29	WANN-LD	DG 15kw
Blairsville	38	W38DW	NW 80kw, 34-30-34/ 83-48-25
Columbus	36	W36DQ	FC, sold by TBN
Dalton	6	WDDA-LP	XR 34-49-11/ 85-00-31; from zero offset to minus
<b>Hawaii</b>			
Honolulu	33	KBFD-DT	<b>NW 49.6kw/ -36m</b>
<b>Idaho</b>			
Malad City	23,	K23JA-D,	DR 1kw; DG
	25,	K25IP-D,	
	27,	K27IN-D,	
	29,	K29HA-	
	33	K33IM-D	
Mink Creek	8,	K08EZ,	DR 100w
	11	K11WF-D	
Preston	19,	K19EW-	DR 1kw; DG
	23,	K23GR-	
	25,	K25HG-	
	27,	K27GM-	
	29,	K29EY-D,	
	31,	K31FR-D,	
	33,	K33GF-D,	
	35,	K35GJ-D,	
	40,	K40GZ-D,	
	42,	K42GN-	
	44,	K44HA-	
	46,	K46HW-	
	48,	K48IJ-D,	
	50	K50IE-D	
Preston	7	K07XM-D	DR 100w
Sandpoint	18	K18HQ-D	DG 285w
<b>Illinois</b>			
Quincy	59	W59EF	FC; sold to HCCN (Spanish religion)
Rochelle	44	WCHU-LD	QR from ch. 49, 100w
<b>Indiana</b>			
Jeffersonville	9	WNDA-CA	CC from WVHF-
<b>Iowa</b>			
Davenport	34	KQIN-DT	<b>NW 3.5kw/ 233m, 41-18-44/ 90-22-46</b>
Keokuk	46	K46IH	PR<300w, 40-24-02/ 91-23-08
<b>Kansas</b>			
Manhattan	40	K40IJ-D	NW 200w, 39-12-40/ 96-19-56
Topeka	10	K10PD	PG 300w, 39-06-04/ 96-17-28
<b>Massachusetts</b>			
Adams	38	W38DL-D	DR 910w (FC); DG
Pittsfield	28	W28DA-	DG 2.8kw
Springfield	34	WESA-LP	QC from ch. 12 in Granby, Conn.; 45kw, 42-07-11/

72-24-39. Permit to convert to DTV on ch. 34 (3.5kw) still open.

Springfield 41 WSHM-LD DG 4.7kw, 42-10-49/ 72-48-04

**Minnesota**

Bemidji 13 K13HA-D DR 100w

Grand Rapids 41 K41JK-D DG 3kw

Hibbing 45 K45JE-D DG 2kw, 47-24-30/ 92-57-05

Mankato 28 KHVM-LD PC>15kw, 44-27-40/ 93-35-08

Royalton 30 KTCJ-LD DC 2kw, 45-39-13/ 94-10-15; XR 45-20-34/ 93-24-20 and move to St. Cloud

St. Paul 26 KTCI-DT\* AF 45kw/ 413m; QR to ch. 38, 700kw/413m, go non-DA

Wadena 47 K47JC-D DC 2.25kw, 46-25-35/ 95-05-52

**Mississippi**

Booneville 34 W53AF QR from ch. 53, 23.9kw, 34-39-45/ 88-34-07

Cleveland 9 WHCQ-LD DR from ch. 8, 300w

Laurel 4 W04DE PG 100w, 31-41-29/ 89-04-25; NW

Meridian 40 WMRQ-LP PG>700w, 32-18-44/ 88-41-33; PR>15kw

Pascagoula 7 WKFK-LD DC 300w

Webb 11 WEBU-LP PR>3kw, 33-59-15/ 90-02-52

**Missouri**

Kansas City 43 KCDN-LP PR<75kw

St. Louis 49 K49FC DR 15kw (FC)

**Montana**

Butte 34 K34II PR>1.8kw, 45-59-23/ 112-32-07; FC, sold to EICB

Butte 39 K39JC-D FC; sold to EICB-

Joplin 51 K54AM QC from ch. 54

Pablo/Ronan 27 KSKC-LD DR from ch. 46, 6.6kw

Polson 10 K10LP-D DR 4w

St. Ignatius 42 K42HO-D PR<1kw

Wolf Point 27 K27JQ NW 840w, 48-02-06/ 105-31-12

Woods Bay 7 K07EN-D DR 44w, 48-01-30/ 114-03-19

**Nebraska**

Blair 24 K24GO-D DR 30w (FC); DG

Decatur 34 K34IB-D DR 30w (FC)

**Nevada**

Alamo 10 K10NV XR 37-20-40/115-15-24

Ely 3 KVNV FC?, sold by KVBC-3

Las Vegas 48 KGNG-LD NS 15kw

Ruth 3 K03DS-D DG 2w, 39-16-27/ 114-59-12

**New Mexico**

Albuquerque 24 KNAT-DT\* Amend application for 360kw/1259m to set coordinates to 35-12-54/ 106-27-02

Albuquerque 36 KTVS-LD DR 15kw (FC)

Gallup 18 K18HF-D DR 214w

Hobbs 50 K50IP PR<100w, 32-25-15/ 104-14-41

Roswell 15 K15FT-D DR 2.5kw

Silver City 4 KSIL-LD DG 18w

Silver City 4 KSIL-LP PG>490w

Tohatchi 41 K41FK-D DR 230w

**New York**

Binghamton 6 WXXW-LP CC from W06CC

Brooklyn 3 WBQM-LP XC 40-45-08/ 73-58-03; QR to ch. 50 with 40 watts

Gloversville 21 W21CP-D DG 2.5kw

Greenwich 41 WVBG-LP QR from ch. 25

Manhattan 45 WMBQ-LD QR from ch. 50, 800w; QR to ch. 50 dismissed

Manhattan 46 WMBQ-CA PR<21.5kw, 40-45-08/ 73-58-03 dismissed; refilled for 18.5kw and granted.

New York 44 WNYW-DT PC>990kw

**North Carolina**

Greenville 21 WYDO-DT PG<5.34kw/ 188m, 35-26-42/ 77-22-08 (for INTERIM facility)

Rocky Mount 31 WHIG-LD NS DCC 5.3kw, 35-54-05/77-46-50

Wilmington 51 W51CW- PG<7kw

**North Dakota**

Bismarck 43 K43JQ PG 2kw, 46-50-25/ 100-46-31

Minot 47 K47KA PG 1kw, 48-15-39/ 101-17-58; NW

**Ohio**

Lima 23 W23DE-D DG from W61CZ, 3kw

Loudonville 65 W65AH FC; sold by WOUB-20

Millersburg 27 W69AO-D DR from ch. 69, 2kw, 40-37-59/ 82-11-46; FC, sold by WOUB

Newark 51 WSFJ-TV FC; sold to TBN

**Oklahoma**

Enid 31 KXOK-LD FC to Sportsman Channel; DC 40w

Tulsa 40 K69GO DC from ch. 69, 1.5kw, 36-06-56/ 96-01-02

Tulsa 51 KXAP-LD DC 15kw, 36-05-13/ 95-51-33

**Oregon**  
Astoria 4 K04PH QR from zero offset to minus  
Bend 7 KBNZ-LP CC from K07YM  
Cave Junction 22 K22IQ-D NW 100w,  
42-15-29/  
123-39-39  
Chiloquin 6 K06NS-D DG 193w,  
42-15-45/  
121-45-22  
Glendale 41 K41KL-D PG>400w,  
42-36-01/  
123-21-53  
Grants Pass 19 K19HS-D NW 200w,  
42-29-20/  
123-18-21  
Klamath Falls 24 K24HT-D PG 390w,  
42-17-56/  
121-47-00  
Lakeview 15 K15HU-D PG 75w,  
42-15-10/  
120-38-20  
Prospect 18 K18IE-D PG>320w  
Rogue River 35 K35IY-D PG 250w,  
42-26-47/  
123-12-54  
Terrebonne 45 K60BQ-D RA as DTV st., 4.4kw,  
44-04-40/  
121-19-49 "KFXO-  
HD", Fox // analog ch.  
39

**Pennsylvania**  
Darby 36 W36DO-D PR <3.8kw,  
40-02-30/  
75-14-12 (site is in  
Philadelphia tower  
farm)  
Pittsburgh 16 WBGD-LD DR from ch. 59, 14kw  
dismissed

**South Carolina**  
Charleston 12 WHDC-LP CC from WJEA-

**Tennessee**  
Alexandria 19 WKRP-LP QR from ch. 7, 10kw

**Texas**  
Abilene 60 K60GT NW 25kw,  
32-19-28/  
99-45-31  
Beesville 42 NEW-LP AF dismissed (TBN)  
Belton 38 KNCT-DT NW 200kw/  
360m,  
30-59-08/  
97-37-51  
Big Spring 54 K54JQ NW 15kw,  
32-13-13/  
101-26-25  
Clear Lake 25 KVDO-LP PC>23.5kw,  
29-34-16/  
95-30-38  
Denison 11 K11WI FC; sold to HCCN  
(Spanish religion)  
Denison 30 K30IS PG 300w,  
33-51-15/  
96-30-02  
Eagle Pass 24 KVAW-DT\* Amend application  
for 1000kw/596m to  
change corditates to  
28-50-47/  
99-31-01  
El Paso 41 K40FW AF DCC dismissed  
Houston 19 KTXH-DT AF 435kw/  
534m,  
29-34-28/

**Houston** 26 KRIV-DT\* 95-29-37 (aux)  
AF 435kw/  
534m (aux)  
Jasper 54 K54JK PR>15.9kw,  
30-58-31/  
93-59-24  
Katy 52 KNWS-DT NW 1000kw/  
597m,  
29-33-44/  
95-30-35  
Lubbock 22 KMYL-LD DR 15kw  
Lubbock 49 K49KP FC; sold to HCCN  
(Spanish religion)  
Lufkin 42 KLNLM-LD DG 2kw,  
31-20-05/  
94-40-10  
Lufkin 42 KLNLM-LP XR 31-20-05/  
94-40-10  
Midland 17 K52JQ DR from ch. 52 15kw,  
32-05-08/  
102-17-11 dismissed  
Odessa 62 K62GD PR<300w,  
31-51-07/  
102-22-20  
Odessa 66 K66GG PR<300w,  
31-51-07/  
102-22-20  
Refugio 42 K42IP FC; sold to HCCN  
(Spanish religion)  
San Antonio 21 KXTM-LP PR 9.9kw,  
29-25-06/  
98-29-01 reinstated  
Uvalde 42 K42GJ PC>10kw (from 9.99),  
29-31-25/  
98-43-25  
Wichita Falls 25 K25IL PG 300w,  
33-58-20/  
98-45-37

**Utah**  
Manti 25 K25GS-D DG 140w  
Santa Clara 35 K35FS-D DG 287w

**Virginia**  
Fairfax 6 WDCN-LP CC from W06CJ

**Washington**  
College Place 36 K36EW-D DR 226w,  
46-02-30/  
118-22-00  
Hoquiam 47 KCST-LP CC from KDNH-LP  
Medical Lake 51 NEW-DT NS 540kw/  
468m,  
47-35-35/  
117-17-46 (Daystar)  
but rescinded  
Richland 36 KBWU-LD PC>13.3kw  
Walla Walla 21 K22BI-D DR from ch. 22,  
1.36kw  
Yakima 33 KIMA-DT NW 12.5kw/  
278m (make STA  
permanent, but has  
filed to increase to  
100kw/292m)  
Yakima 39 K39FU DR 15kw,  
46-31-58/  
120-29-41

**Wyoming**  
Cheyenne 11, KQCK-DT CC from KDEV  
33  
Cheyenne 40 KDEV-LP CC from KKTU-  
Jackson 13 K13FZ PR<101w  
Jackson 36 K36JD-D PR>12.5kw  
(FC): Flash-cut from analog to DTV on same channel.

Thanks to Glenn Hauser and Mike Bugaj for information elsewhere in this column.

Note also 14 pages (...) of DTV power increase and/or channel change applications elsewhere in this month's *VUD*.

The Medical Lake and Apalachicola DTV applications seem to have been approved before the FCC checked whether the auction bids had been paid. They appear to have then been rescinded pending payment of bids.

(I don't think Daystar is being slow in paying their bids, I just suspect the FCC processed the permits without checking with the bank that processes the fees.)

In Roanoke, Va., there are rumors to the effect that WBRA-DT's application to move to channel 26 was a contingency plan, in case the power increase and switch to non-directional operation on channel 3 was not approved.

That power increase has now been approved. This likely means WBRA-DT will remain on low-band channel 3 and will not move to UHF.

Twenty stations have shown the FCC they face "unique technical challenges" in implementing their full digital facilities. These

stations will be allowed to delay implementation of full-power digital facilities until after analog signals go off the air in February.

An AM station has been fined \$10,000 for failing to renew their license but continuing to operate, even after FCC inspectors personally informed the owner he hadn't had a valid license in over two years. The owner told the Commission he couldn't use the online tools on the FCC website, in part because the station doesn't have a computer.

(most broadcast applications, including renewals, must now be filed online)

The FCC didn't buy it. Firstly, because as they said in the Public Notice when the online requirement was set, computers are publicly available in many libraries and other sites. Secondly, because the same Public Notice indicated requests to waive the online filing requirement would be considered favorably. Thirdly, because they found no evidence the station had contacted Commission staff for help when they had trouble renewing.

As of the date of the release, the station was still operating unlicensed!

Good DX!



**WTFDA MEMBERSHIP  
AS OF JULY 1, 2008**  
Keep in mind that these figures rise as the month progresses.

Membership on July 25 stood at 258.

You can now easily join the club or pay your eVUD dues as well as your paper VUD dues in one convenient place:

<http://fmdx.usclargo.com/join.html>

Check it out!

### WTFDA EMAIL REFLECTORS

Enhance your DXing experience! Entertaining and informational.

*For WTFDFA members! Sign Up Today!*

The WTFDA list...send an email to [tvfmdx-subscribe@wtfda.info](mailto:tvfmdx-subscribe@wtfda.info)

194users

The WTFDA AM DX list...send to [amdxx-subscribe@wtfda.info](mailto:amdxx-subscribe@wtfda.info)

90 users



# FM NEWS

From WTFDA.info and w9wi.com



BILL HALE, 6124 ROARING SPRINGS DR, N. RICHLAND HILLS TX 76180

FMnews@wtfda.org

AUGUST 2008

## INDEX OF ABBREVIATIONS

APP application	NDA non-directional antenna
APP Mod Change to an already submitted application	PTA Program Test Authority (station has been given authority to begin testing)
AUX auxiliary facilities (backup)	STA Special Temporary Authority
CC call change	ROA (at the) request of applicant
CL city of license (change to or from)	XL Transmitter Location
Class FM license class	
CP construction permit (authority to broadcast with facilities noted)	AS American Samoa
CP Mod change to an already granted CP	GU Guam
DA directional antenna	NMI Northern Mariana Islands
FC frequency change (change to or from)	VI Virgin Islands
LC License to Cover (station has ended testing and has been given authority to begin operation)	

## --- CANADA ---

### --CALL LETTER CHANGES--

		<u>Old Call</u>	<u>New Call</u>
AB	Drayton Valley	90.3 NEW	CIDV
SK	Moose Jaw	103.9 NEW	CJAW

### - FORMAT and

AB	Fort McMurray		
	CHFT		
NS	Kentville		
	CIJK		
NS	Sydney		
	CKCH		
ON	Peterborough	99.7 CKPT	Energy 99 point 7
SK	Regina	92.7 CHBD	Big Dog



### SLOGAN CHANGES --

	100.5
	Classic Rock
	89.3
	Classic Rock
	103.5

Country as *The Eagle*

### --TECHNICAL CHANGES --

#### - ACTIONS -

ON	Hawkesbury	107.7	CKHK	CP granted for 1.1 kw
ON	Peterborough	99.7	CKPT	On the air with 5.7 kw, moving from 99.3
ON	Sarnia	103.9	CHOK-FM	On the air with 615 w at 143 metres
QC	Acton Vale	103.7	CFID	CP granted for 2.647 kw
QC	Gatineau	104.7	CJRC	CP granted for 36 kw
QC	Senneterre	100.5	CIBO	CP granted for 2.55 kw

### --TECHNICAL CHANGES --

#### - GRANTS FOR NEW STATIONS -

				<u>CP granted for:</u>
BC	Vancouver	88.1	NEW	19.5 kw/567 m, 49-21-11/122-57-23, to relay CBU-690 (CBC Radio 1)
QC	Campement Rupert	91.7	NEW	1.05 kw-V/58 m, 51-47-53/75-23-07
QC	Campement Rupert	94.9	NEW	1.05 kw-V/58 m, 51-47-53/75-23-07
QC	Campement Rupert	97.5	NEW	1.05 kw-V/58 m, 51-47-53/75-23-07
QC	Campement Rupert	100.5	NEW	1.05 kw-V/58 m, 51-47-53/75-23-07

The four Quebec stations above are to relay CFQR-FM, CBF-FM, CKOI-FM, and CITE-FM, all Montreal. It's not clear, at this writing, which frequency is to relay which station.

### --TECHNICAL CHANGES --

#### - APPLICATIONS FROM EXISTING/PROPOSED FACILITIES -

				<u>Applies for:</u>
NS	Eastern Passage	94.7	CFEP	1.36 kw and move to 105.9
QC	Granby	104.9	CFXM-FM	Applies for 5.5 kw/356 m, 45-21-48/72-37-32
QC	Montmagny	102.1	CFEL-FM	78 kw/158 m; relocate to Quebec City
QC	Saguenay	103.3	CKGS	6 kw; previously approved, but frequency of 99.9 was not acceptable

### --TECHNICAL CHANGES --

#### - PROPOSALS FOR NEW STATIONS -

				<u>Applies for:</u>
AB	Chateh	96.9	NEW	14 w/120 m; to relay CIAM-FM 92.7 Fort Vermillion
AB	Cleardale	91.5	NEW	50 w/49 m; as above
AB	Fort Chipewyan	95.5	NEW	30 w/80 m; as above
AB	Manning	95.5	NEW	50 w/42 m; as above
AB	Meander River	95.9	NEW	50 w/44 m; as above
AB	Peerless Lake	96.9	NEW	50 w/23 m; as above
AB	Wabasca	95.5	NEW	45 w/63 m; as above
AB	Wainwright	101.9	CKKY?	100 kw/163.4 m; would replace CKKY-830
NS	Amherst	107.9	CKDH?	6.5 kw; would replace CKDH-900
QC	Lac-Mégantic	104.1	NEW	50 w/-39 m; as a temporary service to the city; expect a future application for a permanent station here
QC	Saint-Donat	89.7	NEW	11.6 kw/243 m, 46-16-46/74-11-35; to relay CBF-FM
QC	Saguenay (La Baie)	103.3	NEW	6 kw/18 m, 48-21-08/70-53-56. Previously granted but 99.9 not acceptable due to CKAJ-FM-1 on 99.7 here.

### - DISMISSALS -

BC	Gabriola Island	xx.x	NEW	As part of the CBU-690 decision, the Commission denied the CBC's request to operate an FM transmitter on Gabriola Island as well as the application to amend the broadcasting licence for CBCV-FM Victoria.
----	-----------------	------	-----	---



**--- UNITED STATES AND TERRITORIES ---**

**--CALL LETTER CHANGES--**

	<u>Old Call</u>	<u>New Call</u>							
AL	Thomaston	97.7	WZLM	WTID	MT	Black Eagle	103.3	K274BC	K277BK
AR	Cale	91.7	NEW	KEJA	MT	Helena	93.1	K228EN	K226BI
AR	Eureka Springs	100.9	KTCN	KESA	MT	Lewistown	90.3	K214EC	K212FU
AR	Pearcy	104.5	KWXE	KLBL	MT	Libby	88.9	NEW	KVRZ
AR	Prairie Grove	107.5	K242BS	K295AX	NE	Polson	101.1	K212DV	K266BI
CA	Bakersfield	96.5	KDFO	KBKO-FM	NE	Davis Ranch	99.1	NEW	K256BO
CA	Bella Vista	88.5	NEW	KKRN	NE	O'Neill	91.5	NEW	KOEC
CA	Delano	98.5	KBKO-FM	KDFO	NE	York	90.3	NEW	KEIS
CA	Durham/Chico	90.5	K214DM	K213EH	NH	Farmington	105.5	WKHL-FM	WNHI-FM
CA	Fresno	101.9	KOQO-FM	KLBN	NH	Gilford	105.5	WKHL-FM1	WNHI-FM1
CA	Grass Valley	94.5	NEW	K233CA	NH	Keene	103.1	W275BI	W276CB
CA	Happy Camp	90.7	NEW	KRUK	NH	Keene	104.1	W278BG	W281AU
CA	Los Angeles	100.3	KRBV	KSUD	NH	Rochester	105.5	WKHL-FM2	WNHI-FM2
CA	Yankee Hill	90.7	K213CY	K214EE	NJ	Netcong	88.9	NEW	WNJY-FM
CO	Centennial	101.9	KGQD	KKHI	NJ	Newton	103.7	WNNJ-FM	WNNJ
CO	Denver	90.1	KVOD	KCFR-FM	NM	Portales	100.7	K211DZ	K264BA
CO	Fort Collins	88.3	KGCO	KLHV	NM	Rio Rancho	101.7	KQBT	KQTM
CO	Lakewood	88.1	KFDN	KVOD	NM	Taos	106.3	NEW	K292FW
CO	Limon	89.1	NEW	KYCO	NY	Batavia	102.9	W279BM	W278BH
CO	Montrose	92.5	K220CD	K223BR	NY	Canandaigua	104.5	W282BL	W283BF
CO	Red Feather Lakes	88.7	KEZV	KGCO	NY	Cape Vincent	88.1	NEW	WSLZ
CO	Sedalia	101.9	KGQD-FM2	KKHI-FM2	NY	Dundee	96.9	W246BV	W245BL
DE	Harrington	88.7	NEW	WKNZ	NY	Geneva	105.7	WSAC-LP	WHWS-LP
FL	Englewood	107.5	W296BU	W298AV	NY	Ithaca	107.7	NEW	W299BI
FL	Okeechobee	100.9	W263BB	W265BV	NY	Mount Kisco	89.5	W205BM	W208BM
FL	Panama City	88.7	W203BJ	W204CD	NY	Roxbury	91.3	NEW	WIOX
GA	Bainbridge	99.3	W260BS	W257BS	NC	Bladenboro	90.7	NEW	WRDK
GA	Dahlonega	104.3	WKHC	WZTR	NC	Hendersonville	97.3	NEW	WFHC-LP
GA	Damascus	89.7	NEW	WGIA	NC	Pilot Mountain	89.7	NEW	WGIW
GA	Elberton	93.5	W226AU	W228CA	ND	Lincoln	89.1	KVLQ	KGCD
GA	Elberton	105.1	WLXV	WSGC-FM	OH	Butler	99.1	NEW	W256BG
GA	Fargo	91.1	NEW	WREE	OH	Crestline	97.3	NEW	W247BL
GA	Kings Bay	88.5	NEW	WREI	OH	Englewood	97.9	NEW	WGJM-LP
GA	La Grange	91.9	NEW	WGLG	OK	Ada	98.1	K251AS	K250AU
GA	Nashville	90.5	WVRI	WGCN	OK	Cleveland	91.1	NEW	KJOG
GA	Seneca	102.9	W272CH	W275CH	OK	Weatherford	91.3	NEW	KWEH
GA	Tallulah Falls	91.7	NEW	WJYF	OR	Banks	107.5	KVMX	KXJM
GA	Toccoa	102.9	W269BN	W272CH	OR	Brightwood	91.1	NEW	KZME
ID	Bonnets Ferry	91.3	K220AE	K217FR	OR	Portland	95.5	KXJM	KXTG
IL	Chicago	94.7	WZZN	WLS-FM	OR	Riley	89.1	NEW	KOHP
IN	Wilkinson	89.1	NEW	WSMJ	OR	Sutherlin	101.1	KAVJ	KSKR-FM
IA	Storm Lake	88.9	K202DW	K205FC	PA	Center Moreland	99.1	W257CK	W256BF
KS	Ashland	92.3	K225AH	K222BJ	PA	Easton	99.5	NEW	W258BM
KS	Manhattan	89.9	NEW	KYAH	PA	Kulpmont	91.9	NEW	WBYK
KY	Beaver Dam	100.3	W228BV	W260AQ	PA	Mansfield	97.3	W244CG	W247BK
KY	Louisville	103.9	WPTI	WRKA	PA	Mount Union	106.3	WFZY	WBSS
KY	Lyndon	103.1	WRKA	WQNU	PA	Nescopeck Pass	95.5	W238BR	W235BG
KY	Morehead	91.7	W220DT	W219DI	PA	Pleasant Gap	98.7	WSGY	WWSH
KY	Morganfield	88.7	NEW	WEUC	PA	Turbotville	105.9	NEW	W290BS
KY	Murray	103.7	WFGE	WFGS	PA	Tyrone	101.1	WGMR	WFGE
LA	Belle Chasse	102.9	KMEZ	KKND	PA	WilliamSPORT	104.1	W282BE	W281AR
ME	Machias	91.7	NEW	WUMM	PR	Fajardo	103.3	NEW	WVJP-2
ME	York Center	95.3	WUBB	WSKX	PR	Juana Diaz	103.3	NEW	WVJP-1
ME	Westbrook	88.5	NEW	WRKJ	PR	Yauco	102.9	NEW	WDIN-3
MA	Amherst	96.9	W246AM	W245BK	SC	Fort Mill	91.5	NEW	WFBK
MA	Edgartown	88.1	NEW	WMEX	SC	Pendleton	95.9	NEW	WTCO-FM
MD	Cumberland	99.5	NEW	WVMD-1	SC	Society Hill	91.1	NEW	WEBK
MD	St. Mary's City	88.1	NEW	WGWS	SC	Whitmire	90.9	NEW	WNBK
MI	Grand Rapids	88.1	NEW	WRFR	SD	Arlington	89.9	NEW	KSRJ
MI	Hanover	90.9	NEW	WJKZ	SD	Ipswich	88.5	NEW	KAJF
MI	North Muskegon	88.9	NEW	WHEY	SD	Tulare	91.7	NEW	KAMF
MI	Powers	98.9	W253AQ	W255CB	SD	Tulane	91.9	NEW	KPCJ
MI	Reed City	95.1	NEW	W236BR	TN	Yankton	91.9	NEW	KPCJ
MI	Three Rivers	96.3	W295AK	W242BP	TN	Kingsport	100.7	W263AU	K277BK
MN	Blackduck	89.5	NEW	WYNJ	TN	Morrison	105.3	WRKK-FM	WOWC
MN	Kelliher	102.5	NEW	KKWB	TN	Palmer	105.7	W286BL	W289BH
MN	Marshall	90.7	NEW	KOMH	TX	Childress	89.1	K204FP	K206EA
MN	Grand Rapids	88.1	NEW	WRFR	TX	Comanche Trail	106.5	K292FQ	K293BF
MN	Marshall	90.7	NEW	KOMH	TX	Flower Mound	96.7	KTYS	KPMZ
MN	Warroad	91.7	NEW	KOLJ	TX	Fredericksburg	91.5	KHCF	KBLC
MO	Branson	99.3	K204CN	K257FA	TX	Hudson	96.3	KLSN	KLJK
MO	Cameron	91.7	NEW	WJTJ	TX	Ingleside on the Bay	103.3	NEW	W277BL
MO	Cape Girardeau	103.3	K223BA	K277BJ	TX	Ingram	95.5	KEVE	KSYV
MO	Joplin	106.3	NEW	K236BR	TX	Meridian	95.3	KSCG	KOME
MO	Moberly	88.7	NEW	KSDQ	TX	Moody	101.3	K214EI	K267AI
MO	Osage Beach	89.3	NEW	KIRL	TX	Snyder	91.1	NEW	KGWB
MO	Osage Beach	96.9	K245BB	K248BP	TX	Zapata	103.9	NEW	KJJS
MO	Republic	107.7	NEW	KVTS-LP	UT	Centerville	91.3	K224BY	K217FQ
MT	Belt	88.1	NEW	KGFJ	UT	Manti	95.1	W235BQ	W236BE
					UT	Price	102.5	K220ET	K273BT
					UT	St. George	92.1	NEW	KXBN-1

UT St. George	94.1	K232CY	K231BP	WI Rothschild	100.5	NEW	WDTX
VT Vergennes	90.5	NEW	WXLQ	WI Sturgeon Bay	88.5	WRGX	WNLI
VA Berryhill	89.5	W211CB	W208BL	WI Washburn	91.9	K218AR	W220EB
VA Rural Retreat	101.1	W263AN	W266BM	WI Mukwonago	105.3	WFZH	WKMZ
WA Manzanita	92.1	NEW	K221FJ	WY Cody	91.3	NEW	KOFG
WA Naches	99.3	KQSN	KQMY [correction from the June issue]	WY Elk Mountain	88.1	KEZH	KGCV
				WY Esterbrook	89.5	KEZG	KGCY
WA Walla Walla	91.9	K219LC	K220JL	WY Hanna	102.1	KXMP	KBDY
WA Walla Walla	106.9	K241BL	K295AV	WY Rawlins	89.9	NEW	KUWI
WV Huntington	98.5	NEW	W253BB	WY South Greeley	88.7	KEZF	KDNR
WV St. Albans	94.9	W288BR	W235BF	WY Superior	106.7	KKWY	KMRZ-FM
WV Summersville	91.3	NEW	WSJE	WY Wheatland	106.1	KKHI	KMQS
WI Ellison Bay	103.1	W276BC	W277BU				

**-- FORMAT and SLOGAN CHANGES --**

AL Birmingham	94.5	WYSF	> Sports	ND Lincoln	89.1	KGCD	> <i>God's Country Radio</i>
AL Jasper	97.7	WQJJ-LP	> Adult Contemporary	OK Lawton	107.3	KVRW	> Classic Hits
AL Northport	88.1	WSJL	> Religious Teaching	OR Coos Bay	91.3	KMHS-FM	> CHR
CA Bakersfield	96.5	KDFO	> Country	OR Grants Pass	106.7	WCGP-LP	> Religious teaching
CA Delano	98.5	KDFO	> Classic Rock	OR The Dalles	104.5	KMCQ	> Adult Contemporary
CA Kingsburg	106.3	KVPW	> R&B	PA Forest City	100.1	WQFN	> Oldies as <i>Cool FM</i> // WQFN-100.1
CA Trinidad	95.5	KZCC	> Adult Hits	PA Honesdale	90.9	WZZH	> Contemporary Christian // WBYO-88.9
CO Bennett	107.1	KONN-FM	> CHR	PA Nanticoke	92.1	WQFM	> Oldies as <i>Cool FM</i> // WQFN-100.1
CO Denver	90.1	KCFR-FM	> Talk/Variety; NPR/BBC	PA Pleasant Gap	98.7	WWSH	> Adult Contemporary
CO Lakewood	88.1	KVOD	> Classical	PR Quebradillas	98.3	WIDI	> Hot AC // WOYE-97.3
CT Sharon	91.9	WHDD-FM	> News/Talk [correction from the June issue]	PR Rio Grande	97.3	WOYE	> Hot AC // WIDI-98.3
FL Fort Myers	91.9	WMYE	> Christian CHR/Rock // WMKL-91.9	PR Vieques	98.9	WYAS	> Spanish Religious as <i>Radio Sol</i> // WZOL-92.1
GA Nashville	90.5	WCGN	> Gospel	SC Ridgeville	100.9	WPAL-FM	> Contemporary Christian
IL Chicago	88.7	WLUW	> Instructional	SC Rock Hill	88.9	WNSC-FM	> News/Talk // WJWJ-FM-89
IL Pittsfield	89.3	WIPA	> News/Talk // WUIS-91.9	TN Morrison	105.3	WOWC	> Country
IL Springfield	91.9	WUIS	> News/Talk	TN Spencer	107.3	WTRZ	> Adult Contemporary
IA Sibley	104.3	KIMZ	> Regional Mexican; <i>La Gran D</i> from Bustos Media	TX Flower Mound	96.7	KPMZ	> Oldies as <i>Platinum 96 point Seven</i>
KY Fredonia	92.1	WKEN	> Contemporary Christian	TX Hudson	96.3	KLJK	> Adult Hits
KY Lyndon	103.1	WQNU	> Country // WPTI-103.9	TX Overland	89.9	KKVI	> Religious Teaching
MA Taunton	99.3	WSNE-FM	> Hot AC	TX Pilot Point	104.9	KZMP	> South Asian as <i>Radio Salaam Namaste</i>
MI Caldwat	90.1	WCWB	> Religious Teaching	TX San Angelo	92.9	KDCD	> <i>Lonestar 92 point nine</i>
MI Gwinn	100.3	WUPF	> Classic Hits	TX San Angelo	106.1	KMDX	> CHR
MI Ironwood	88.3	WLVM	> Contemporary Christian	TX San Saba	106.1	KBAL-FM	> Classic Country
MI Jackson	88.5	WJKQ	> Adult Standards	VT Addison	93.7	WUSX	> Oldies
MI Lake Odessa	89.7	WQLQ	> Adult Standards	WA Aberdeen	94.3	KGHZ-LP	> Talk
MI Onsted	88.3	WAQQ	> Adult Standards	WA Colfax	102.5	KRAO-FM	> Hot AC
MI Republic	96.7	WUPG	> Adult Hits (back on after being off on a 'silent' STA)	WA East Wenatchee	88.1	KLUW	> Contemporary Christian
MI Rogers Heights	88.1	WAAQ	> Adult Standards	WV Westover	100.9	WZST	> Hot AC
MN Spring Valley	104.3	KVGO	> ABC's True Oldies	WI Balsam Lake	104.9	WLMX-FM	> Jones Variety Hits as <i>Mix One-oh-Five</i>
MN Springfield	94.7	KNSG	> ABC's Classic Hits	WI Mosinee	94.7	WOFM	> Classic Hits // WIZD-99.9
MN Sunburg	106.5	KLFN	> ABC's Classic Hits	WI Rudolph	99.9	WIZD	> Classic Hits // WOFM-94.7
MN Winthrop	105.9	KHRS	> Rock // KXLP-94.1	WI Sturgeon Bay	88.5	WNLI	> Christian as <i>Wisconsin's Northern Light</i>
MO Ravesnwood	106.1	KWXS-FM	> Religious teaching	WI Sturgeon Bay	97.7	WSGR	> Country as <i>97 point Seven, the Big Dawg</i>
MT Belgrade	90.9	KGCM	> Southern Gospel	WI Wautoma	102.3	WAUH	> 60s-70s Oldies as <i>One-oh- Two point Three, The Bug - Everything Retro</i>
MT Four Corners	106.9	KSCY	> Country	WY Jackson	88.3	WMLT	> Contemporary Christian
NE Scottsbluff	89.1	KDAI	> Air-1	WY South Greeley	88.7	KDNR	> Contemporary Christian
NE Scottsbluff	91.5	K218DL	> <i>God's Country Radio</i>				
NM Farmington	89.7	KUUT	> News // KUSW-88.1				
NM Gallup	88.1	KGGA	> Christian CHR/Rock				
NJ Netcong	89.3	WNJY-FM	> News/Talk // WNJT-FM- 88.1				
NJ Trenton	94.5	WPST	> Hot AC				
NY Norwood	96.1	WVLF	> <i>Mix 96 point One</i>				
NY Renssen	93.5	WOKR	> Southern Gospel				
NC Pilot Mountain	89.7	WGIW	> Southern Gospel				

**FULL POWER and LPFM STATIONS**

**-TECHNICAL CHANGES -**

**- NOW ON THE AIR WITH NEW FACILITIES -**

CO Durango	88.5	KTDU	4 kw-V/113 m, 37-15-43/ 107-54-24	FL Quincy	90.1	WFRU	32 kw-V/100 m, 30-42-22/ 84-37-39 // WFRF-1070, WFRF- FM-105.7 and W232BO-94.3; IDs as <i>WFRU Quincy- Bainbridge</i>
CO Leadville	90.9	KTOL	450 w (adds V)-207 m, 39-14-05/106-17-59	FL Umatilla	102.7	WUFR-LP	80 w-H/33 m, 28-55-36/81-40-12
CO Norwood	104.9	KRYD	23.62 kw/512 m, 38-18-59/ 108-11-55	GA Ellijay	101.1	WLJA-FM	6 kw/89 m, 34-42-59/84-30-50
CO Sterling	97.5	KSRX	17 kw/171 m, 40-27-15/ 103-09-06	HI Lihue	98.1	KJMQ	16 kw/280 m, DA, 21-56-10/ 159-26-43
CT Groton	105.5	WQGN-FM	3 kw/84 m, 41-23-05/72-04-13	IL East St. Louis	101.1	WMVN	99 kw/300 m, 38-28-56/90-23-53
FL East Tampa	96.5	WVVD-LP	30 w/18 m, 27-49-57/82-22-49	IL Fairbury	107.7	WYST	14 kw/135 m, DA, 40-37-48/ 88-46-52
FL Fort Meade	98.3	WWRZ	27 kw/203 m, 27-51-10/81-52-02	IL Macomb	100.1	WKAI	25 kw/86 m, 40-32-01/90-51-45
FL Fort Myers	91.9	WMYE	1.2 kw/100 m, 26-47-08/ 81-47-47				
FL Inglis	99.3	WFBI	3.7 kw/128 m, 29-09-19/ 82-27-01				

IN West Lafayette	101.3	WBAA-FM	14 kw/120 m, 40-17-50/86-54-05	NC Pilot Mountain	89.7	WGIW	1.03 kw-V/61 m, DA, 36-25-23/80-37-54
IA Sibley	104.3	KIMZ	3.4 kw/134 m, 43-32-30/95-45-05	NC Wingate	91.9	WRCM	30 kw/151 m, DA, 35-03-34/80-40-14
KY Fredonia	92.1	WKEN	4.6 kw/114 m, 37-10-51/88-00-04	OH Englewood	97.9	WGJM-LP	100 w-H/29 m, 39-53-05/84-19-01
LA Amite	96.5	WTGG	6 kw/100 m, XL move to 30-37-24/90-24-19	OH Fredericktown	98.3	WXXR	860 w/189 m, 40-34-58/82-28-25
MD Fruitland	107.7	WKHI	6 kw/72 m, 38-23-00/75-24-53	OK Mangum	97.7	KHIM	540 w/329 m, 34-58-39/99-24-35
MA North Adams	91.1	WJJW	423 w/-253 m, 42-41-27/73-06-16	OR Condon	93.5	KHAL	35 kw/277 m, 45-14-09/120-18-09
MI Gwinn	100.3	WUPF	66 kw/139 m, 46-30-52/87-28-37	OR Grants Pass	106.7	KCGP-LP	100 w/-109 m, 42-25-22/123-23-57
MI Ironwood	88.3	WLVM	300 w-V/157m, 46-26-28/90-11-26	OR Junction City	88.5	KPIJ	550 w/705 m, 44-16-44/123-35-38
MI Lake Odessa	89.7	WQLO	400 w-V/40 m, 42-44-35/85-07-25	OR Prineville	104.9	KNLX	860 w/675 m, 44-26-13/120-57-11
MN Chatfield	103.1	KFIL-FM	3.5 kw/159 m, 43-43-59/92-05-08	PA Honesdale	90.9	WZZH	200 w/278 m, 41-35-35/75-25-56
MS Byhalia	88.9	WMSB	52 kw-V/145 m, 34-39-30/89-37-32	PA Indiana	90.1	WIUP-FM	1.5 kw (adds V)/27 m, 40-36-32/79-10-01
MO Kirksville	88.7	KTRM	3.5 kw/60 m, 40-10-40/92-34-40	PA Johnstown	88.9	WFRJ	5.5 kw-V (drops H)/370 m, DA, 40-22-17/78-58-56
MO Ravenwood	106.1	KEXS-FM	50 kw/129 m, 40-25-15/94-43-20	TN Harriman	92.7	WJWV	2.65 kw/153 m, DA, 35-52-04/84-25-56
MT Fort Benton	95.9	KJCD	100 w-H/4 m, 47-50-08/110-39-10	TN Harrison	93.5	WMPZ	6 kw-H/5.88 kw-V/96 m, DA, 35-07-33/85-17-25; FC from 93.7; CL from Ringgold, Georgia
MT Great Falls	88.9	KGFC	6 kw/74 m, 47-27-52/111-21-18; XL correction	TN Walden	103.7	WKZP	25 kw/89 m, 35-07-33/85-17-25; CL from McMinnville; A to C3
MT Lewistown	91.1	KLEU	4 kw/572 m, 47-10-39/109-32-06; XL correction	TX Overland	89.9	KKVI	120 w-V/30 m, 33-04-00/95-46-10
NE Grand Island	107.7	KSYZ-FM	100 kw/280 m, 41-09-13/98-43-37	TX Snyder	101.5	KSNY-FM	100 kw/179 m, 32-53-29/101-06-29
NE Scottsbluff	89.1	KDAI	1.4 kw/238 m, 41-50-21/103-49-53 [they still have an APP to move to California]	WA East Wenatchee	88.1	KLUW	600 w/-40 m, 47-22-52/120-17-16
NV Tonopah	91.7	KTPH	1 kw/430 m, 38-03-07/117-13-30	WY Cheyenne	100.7	KOLZ	100 kw/202 m, 41-02-55/104-53-28
NM Gallup	88.1	KGGA	1 kw (adds H)/5 m, 35-32-27/108-44-36	WY Sheridan	94.9	KZWY	300 w/24 m, 44-47-54/106-55-51
NM Gallup	88.9	KLLU	600 w (adds H)/355 m, 35-36-15/108-41-10	WY South Greeley	88.7	KDNR	500 w/129 m, 41-06-02/105-01-29; FC from 88.9 [calls corrected from the June issue]
NY Manorville	92.9	WEHM	3.1 kw/141 m, DA, 40-51-18/72-46-11	WY Thayne	105.1	KRFD	380 w/711 m, 43-06-18/111-07-17; FC from 105.9
NY Lake Luzerne	94.7	WBAR-FM	1.25 kw/254 m, DA, 43-18-17/73-45-07				
NY Saranac	106.3	WYZY	1.47 kw/706 m, DA, 44-41-43/73-53-00				

**--TECHNICAL CHANGES --  
- FCC ACTIONS -**

AL Tallassee	99.9	WQNR	<u>CP GRANTED FOR:</u> 2.85 kw/146 m, 32-26-32/85-47-28	FL Everglades City	88.1	WBGY	53 w/82 m, 25-54-35/81-21-50
AZ Cordes Lakes	101.1	KNRJ	43 kw/836 m, 34-14-03/112-22-01; CL from Payson	FL Holly Hill	103.3	WVYB	CP Mod for 6 kw/90 m, 29-14-11/81-04-22
AZ Bagdad	107.7	KFTT	1 kw-H/381 m, 34-33-25/113-16-00; FC from 103.1	FL Palm Coast	91.1	NEW	2.1 kw-V/53 m, 29-29-44/81-08-08
AZ Desert Hills	100.7	KRRK	275 w/822 m, 34-33-06/114-11-37	FL Port Saint Joe	97.3	WDBW-LP	94 w-H (drops V)/31 m, 29-48-35/85-17-44; FC from 88.5
AZ Meadview	107.9	KVGS	100 kw-H/537 m, 35-50-11/114-19-08; CL from Laughlin	FL Union Park	88.3	WPOZ	CP Mod for 100 kw/400 m, DA, 28-34-07/81-03-16
AZ Sedona	102.9	KQST	22.5 kw/799 m, 34-41-11/112-07-02	GA Watkinsville	100.1	WXKT	4.3 kw/88 m, 33-56-28/83-23-55; CL from Washington
CA El Rio	103.7	KMLA	1 kw/245 m, DA, 34-18-10/119-13-41	HI Makawao	94.3	KDLX	PG>760 w/955 m, DA, 20-46-31/156-14-49
CA Gridley	97.7	KHHZ	1.5 kw/389 m, 39-30-18/121-18-35; CL from Oroville	ID Pocatello	93.9	KZBQ	100 kw/333 m, 42-51-46/112-31-03; FC from 93.7
CA Mountain Pass	99.7	KHYZ	CP Mod for 50 kw/150 m, 35-28-05/115-28-32	ID Twin Falls	95.7	KEZJ-FM	100 kw/198 m, 42-43-42/114-24-48
CA Paradise	103.5	KHSL-FM	1.5 kw/400 m, 39-57-29/121-42-49	ID Moscow	91.7	KRFA-FM	28 kw-V/282 m, 46-40-54/116-58-13
CA Patterson	92.9	KOSO	6 kw/100 m, 37-36-24/121-02-37; FC from 93.1	ID Weston	99.9	KLZX	25 kw/66 m, 41-52-18/111-48-31; FC from 95.9
CA Pollock Pines	93.1	KJDX	CP Mod for 20.5 kw/111 m, 38-38-11/120-38-14; FC from 93.3	IL Glendale Heights	94.3	WJKL	3.5 kw/134 m, 41-51-30/87-57-16
CA Woodland	101.5	KMJE	6 kw/54 m, 38-34-45/121-43-58	IN Rensselaer	93.3	WPUM	60 w/36 m, 40-55-12/87-09-27
CO Boulder	88.5	KGNU-FM	4 kw/65 m, 39-59-33/105-09-16	IA Creston	90.9	KLOX	4 kw-V/102 m, 41-04-29/94-22-35; C1 to A
FL Big Pine Key	104.1	WWUS	100 kw/138 m, 24-39-40/81-25-10	IA Sioux City	92.9	KMSC	12 w/56 m, 42-28-28/96-21-34; FC from 88.3
FL Edgewater	88.9	WKTO	25 kw/120 m, 29-01-30/81-08-52	KS Dodge City	89.9	KAIG	100 kw-V/212 m, 37-55-56/100-19-02
				KS Paola	89.7	KCPK	CP Mod for 3 kw/89 m, DA,

KS	Shawnee	107.7	KMAJ-FM	38-28-32/94-56-23 92 kw/311 m, 39-09-06/ 95-09-28; CL from Topeka	OK	North Enid	107.1	KZLS	CP Mod for 14.1 kw/137 m, 36-32-13/98-00-39; CL from Alva
KY	Lyndon	103.1	WRKA	23 kw/169 m (drops DA), 38-19-28/85-33-00; CL from Matthews	PA	Harrisburg	88.1	WZXM	5 kw/32 m, DA, 40-15-44/ 76-53-11
KY	Madisonville	91.7	NEW	200 w/80 m, 37-23-25/ 87-29-42	PA	Philadelphia	90.1	WRTI	7.7 kw/371 m, DA, 40-02-30/75-14-12
LA	Belle Chasse	102.9	KKND	CP Mod granted for 17.5 kw/ 121 m, (adds) DA, 29-52-06/ 89-53-38	PA	Wilkes-Barre	90.7	WCLH	195 w/296 m, 41-11-11/ 75-51-33
LA	Blanchard	89.1	KFLO-FM	38 kw (adds H)/124 m, DA, 32-18-28/93-58-34  (Apparently, the FCC reconsidered requiring this station to protect KTAL-TV's ch. 6 analog facility, which is going dark next February. An identical application was dismissed earlier this year. - DS)	PR	Vega Alta	104.1	WERR	50 kw/301 m, 18-17-29/ 66-39-39; CL changed back from Vega Alta
NM	Eunice	100.9	KEJL	50 kw/111 m, 32-28-05/ 103-09-27	RI	Providence	88.1	WELH	1.2 kw-V/78 m, DA, 41-52-14/ 71-17-45
ME	Blue Hill	89.9	WERU-FM	11.5 k2/261 m, 44-26-04/ 68-35-25; drops DA	SC	Hanahan	101.7	WKZQ-FM	100 kw/238 m, 32-49-04/ 79-50-08; CL from Myrtle Beach
MD	Fruitland	107.7	WKHI	6 kw/72 m, 38-23-00/75-24-53; FC from 107.5; Class B1 to A	TX	Aransas Pass	88.1	KKWV	28 kw-V/112 m, DA, 27-52-02/37-13-07
MA	Dennis	96.3	WRZE	3.6 kw/86 m, 41-43-46/ 70-10-01; CL from Nantucket	TX	Brenham	89.7	KBEX	17.5 kw/124 m, DA, 30-03-17/ 96-30-26
MI	Ashley	92.5	WJSZ	4 kw/122 m, (adds) DA, 43-10-56/84-27-03	TX	Canyon	105.1	K284BH	100 w/16 m, 35-09-51/ 101-54-03; FC from 104.7
MI	Coldwater	90.1	WCWB	CP Mod granted for 250 w-V/19 m, 41-56-24/85-02-47	TX	Corpus Christi	88.7	KKLM	2.7kw/264 m, 27-44-29/ 97-36-09
MI	East Tawas	91.3	WZHN	20 kw-V/82 m, DA, 44-16-25/ 83-39-48	TX	Deer Park	104.9	KAMA-FM	8.68 kw/300 m, 29-45-26/ 95-20-19; CL from Missouri City (Houston suburbs)
MI	Mount Pleasant	91.5	WMHW-FM	9.1 kw (adds H)/164 m, 43-34-33/84-46-29; drops DA	TX	George West	93.5	NEW	CP Mod for 25 kw/100 m, 28-17-37/98-13-16
MI	Powers	107.3	WXPT	25 kw/97 m, 45-42-39/ 87-20-49	TX	Greenville	101.5	KYLP-LP	100 w-H (drops V)/29 m, 33-07-24/96-05-47
MN	Nett Lake	89.9	NEW	CP Mod for 100 w/16 m/ 48-06-41/93-05-37	TX	Houston	102.9	KLTN	100 kw/300 m, 29-45-26/95- 20-19; antenna change
MN	Winthrop	105.9	KHRS	23 kw/105 m, 44-28-25/ 94-28-15; CL from Belview	TX	San Angelo	90.1	KUTX	6 kw/250 m, 31-35-21/ 100-31-00
MT	Helena	97.3	KNEH-LP	100 w-H (drops V)/-55 m, 46-36-21/112-01-18	TX	Pleasant Valley	98.7	KZAM	CP Mod for 6 kw/97 m, 34-02-54/98-39-38
MT	Kalispell	90.1	KUKL	2.5 kw/786 m, 48-30-22/ 114-20-49; FC from 89.9	UT	Beaver	90.7	KEZB	CP Mod for 300 w/8 m, 38-16-27/112-38-12
NE	Hastings	90.1	KFKX	780 w-V/68 m, 40-34-27/ 98-22-19; has an STA to remain silent	UT	South Jordan	92.5	KUUU	500 w/1198 m, 40-39-35/ 112-12-04
NE	Valentine	89.3	KKNL	CP Mod for 250 w/56 m, 42-53-22/100-33-15	VA	Blacksburg	90.7	WUVT-FM	6.5 kw-V (drops H)/131 m, 37-11-12/80-28-54; C3 from A
NV	Laughlin	102.3	KJJJ	17 kw/576 m, 35-01-58/ 114-21-57; CL from Lake Havasu City	VA	Colonial Heights	90.1	NEW	CP Mod for 500 w-V/90 m, DA, 37-15-02/77-18-23
NJ	Netcong	89.3	WNJY-FM	CP Mod for 1 w-H/520 w-V/ 131 m, DA, 40-53-14/ 74-41-55	VA	Emory	90.7	WEHC	10 kw/114 m, DA, 36-46-01/ 81-50-18
NM	Mentmore	88.5	KPKJ	750 w/115 m, 35-33-36/ 109-06-30 (reinstated and granted)	VA	Kilmarnock	101.7	WKWI	2.2 kw/122 m, 37-43-25/ 76-23-29; adjusted from 2 kw
NM	Portales	105.9	KSEL-FM	CP Mod for 100 kw/141 m, 34- 15-08/103-14-21; FC from 95.3; Class A to C1	WA	Tacoma	88.5	KPLU-FM	648 kw/707 m, DA, 47-30-14/ 121-58-29
NM	Santa Rosa	95.9	KIVA	50 kw/24 m, 34-56-47/ 104-39-10; Class A to C2	WV	Craigsville	95.7	WSWW-FM	CP Mod for 25 kw/99 m, 38-24-56/80-31-49; CL from Burnsville
NY	Boonville	91.7	WXLB	CP Mod for 100 w/107 m, 43- 26-53/75-20-48	WV	Ripley	90.7	WLKV	26.5 kw/100 m, DA, 38-51-44/81-41-27
NY	Olivebridge	88.3	WFSO	560 w-V/23 m, DA, 41-54- 30/74-14-46	WI	Milwaukee	102.9	WHQG	50 kw/130 m, 43-02-49/ 87-58-52
OH	Akron	91.3	WAPS	2 kw/106 m, DA, 41-03-53/ 81-34-59; adjustment to DA pattern	WI	Stoughton	95.9	WBKY	2.75 kw/150 m, 42-51-06/ 89-17-02; CL from Portage
OH	Centerville	107.3	WCWT-FM	23 w/58 m, 39-37-38/84-08-54; FC from 101.5; bumped by WKSU's move to Enon	WY	Burns	88.9	NEW	600 w/36 m, 41-09-45/ 104-30-16
OH	Mount Vernon	90.9	WNZR	1.3 kw (adds H)/57 m, adds DA, 40-22-15/82-28-05	WY	Diamondville	92.5	KCUA	13.5 kw/289 m, 41-50-18/ 110-30-11; CL fom Naples, Utah
OH	South Webster	94.9	WEKV	2.1 kw/146 m, 38-42-30/ 82-40-15	WY	Douglas	88.7	NEW	7 kw/73 m, 42-51-29/ 105-14-03
OK	Eldorado	96.9	KXOW	CP Mod for 19 kw/115 m, 34-26-20/99-30-08	WY	Elk Mountain	88.1	KGCV	CP Mod for 380 w/1045 m, 41-38-00/106-31-33
					WY	Sheridan	89.3	KWCF	CP Mod granted for 850 w/ 292 m, 44-36-10/106-55-42; drops DA

**--TECHNICAL CHANGES --  
- AUX FACILITIES -**

CA	Redlands	89.1	KUOR-FM	290 w-H/-139m, 34-03-42/	DE	Wilmington	99.5	WJBR-FM	117-09-50 35 kw/110 m, 39-50-02/
----	----------	------	---------	--------------------------	----	------------	------	---------	-------------------------------------

DC	Washington	88.5	WAMU	75-31-27 8 kw/164 m, 38-53-30/ 77-07-55	NY	Bronxville	103.9	WFAS-FM	1.3 kw/136 m, 40-52-48/ 73-52-40
FL	Holiday	97.1	WSUN-FM	22 kw/157 m, 28-10-56/ 82-46-06	NC	Charlotte	107.9	WLNK	38 kw/222 m, 35-17-50/ 81-06-56
ME	Portland	101.9	WPOR	35 kw/74 m, 43-39-48/ 70-16-17	OH	Fairfield	94.9	WSWD	9.5 kw/206 m, 39-06-59/ 84-30-07
MN	St. Louis Park	104.1	KZJK	34 kw/251 m, 44-58-34/ 93-16-20	OK	Oklahoma City	88.9	KYLV	4.4 kw/182 m, 35-34-24/ 97-29-08
MO	Nixa	105.9	KGBX-FM	1 kw/47 m, 37-17-10/93-10-15	TX	Fort Worth	102.1	KDGE	100 kw/325 m, 32-35-17/ 96-58-34
MO	Pleasant Hope	95.5	KTOZ-FM	1 kw/47 m, 37-10-47/93-15-39	TX	Groves	92.5	KCOL-FM	8.3 kw/134 m, 30-01-45/ 93-52-59
MD	Easton	96.7	WCEI-FM	1.5 kw/787 m, 38-46-13/ 76-04-55	UT	Salt Lake City	90.1	KUER-FM	380 w/898 m, 40-36-29/ 112-09-36
MO	Aurora	100.5	KSWF	1 kw/54 m, 37-10-47/93-15-39	WA	Oakville	97.7	KFMY	16.5 kw-V/701 m, DA, 46-18-46/123-22-15
NV	Moapa	94.5	KVBE	265 w/87 m, 36-19-18/ 114-55-43					

**--TECHNICAL CHANGES --  
- GRANTS FOR NEW STATIONS -**

				<b>CP GRANTED FOR:</b>					
AZ	Vail	103.7	NEW	790 w/145 m, DA, 31-55-39/ 110-37-57; CL from Lordsburg, New Mexico	MT	Wolf Point	88.3	NEW	500 w/3 m, 48-06-08/ 105-38-57
AR	Cale	91.7	NEW	20 kw/136 m, 33-28-34/ 93-16-23	NE	Aurora	91.9	NEW	25 kw/49 m, 40-50-34/ 97-58-09
CA	Greenview	89.3	NEW	1 kw/-226 m, 41-36-256/ 122-50-16	NE	York	90.3	NEW	8 kw/71 m, 40-44-13/97-39-19
CA	Mount Hebron	89.3	NEW	4.2 kw/-78 m, 41-47-10/ 122-00-27	NY	Cape Vincent	88.1	WSLZ	1 kw/91 m, DA, 44-04-42/ 76-15-26
CO	Fraser	89.1	NEW	105 w-V/-307 m, DA, 39-56-49/105-48-57	OR	Ashland	89.5	NEW	190 w/602 m, 42-11-53/ 122-29-30
CO	Granby	89.1	NEW	400 w/-174 m, DA, 40-02-24/ 105-56-11	OH	Rockford	91.1	NEW	800 w/32 m, 40-38-26/ 84-45-43
CO	Limon	89.1	KYCO	1.8 kw/100 m, 39-22-13/ 103-42-50	OK	Cleveland	91.1	KJOG	19 kw-V/94 m, 36-18-47/ 96-46-20
IN	Wilkinson	89.1	WSMJ	150 w-V/31 m, 39-52-46/ 85-38-11	OR	Brookings	91.5	NEW	250 w/333 m, 42-07-23/ 124-17-56
IA	Montezuma	89.7	NEW	2.35 kw/113 m, DA, 41-43-55/92-34-01	OR	John Day	89.7	NEW	900 w/-39 m, 44-26-03/ 118-57-28
KS	Manhattan	89.9	NEW	11 kw/70 m, 39-24-04/ 96-25-29	SC	Society Hill	91.1	WEBK	1.4 kw/68 m, DA, 34-32-51/ 79-53-02
ME	Westbrook	88.5	WRKJ	415 w/3 m, 43-38-31/70-19-51	TX	George West	93.5	NEW	25 kw/100 m, 28-17-37/ 98-13-16
MO	Cameron	91.7	WJTJ	20 kw/98 m, DA, 39-52-42/ 94-05-33	TX	Raymondville	88.7	NEW	2 kw/45 m, 26-31-46/97-49-38
MO	Kirksville	91.5	NEW	6.5 kw-V/106 m, DA, 40-07- 20/92-49-38	TX	Tatum	91.5	NEW	200 w-V/45 m, 32-15-35/ 94-34-20
MT	Belt	88.1	KGFJ	1 kw/88 m, DA, 47-15-57/111-08-39	VT	Vergennes	90.5	WXLQ	160 w/181 m, DA, 44-13-24/ 73-07-27
MT	Bozeman	89.9	NEW	7 kw/-80 m, DA, 45-16-33/111- 12-26	WI	Spring Valley	90.1	NEW	16 kw-V/88 m, DA, 45-01-58/ 92-14-06
MT	Miles City	91.5	NEW	60 kw/193 m, 46-10-32/106- 24-21	WY	Clearmont	104.9	KLQQ	300 w/22 m, 44-47-54/ 106-55-51
MT	Stanford	89.5	NEW	4 kw/597 m, 47-10-39/ 109-32-06	WY	Rawlins	89.3	NEW	100 kw-V/16 m, DA, 42-00- 41/107-26-29
					WY	Sheridan	93.7	KYTI	300 w/20 m, 44-47-54/ 106-55-51

**--TECHNICAL CHANGES --  
- APPLICATIONS FROM EXISTING/PROPOSED FACILITIES -**

				<b>Applies for:</b>					
AL	Cullman	101.1	WYDE-FM	100 kw/461 m, 34-04-57/ 86-54-15	CA	Santa Clara	103.3	KSCU	30 w (would add V)/-2 m, 37- 20-50/121-56-21
AL	Jemison	89.3	NEW	CP Mod for 2.5 kw (would add H to original APP)/57 m, DA, 33-00-25/86-44-03	CO	Alamosa	88.7	KRZA	10.5 kw/611 m, 36-51-37/106-00-25
AZ	Coolidge	89.9	KZAI	CP Mod for 1 w-H/7.9kw-V/922 m, DA, 33-17-55.00/110-50-28	CO	Colorado City	103.3	KJQY	CP Mod for 100 kw/163 m, 37-46-52/104-32-00
AZ	Globe	88.7	KLKA	1 w-H/83 kw-V/206m, 33-03-39/111-02-59; FC from 88.5; CL from Casa Grande	CO	Fruitvale	102.3	KDVC	7.4 kw/383 m, 39-04-01/108-44-39; FC from 102.5, CL from Dove Creek
AZ	Prescott	99.9	NEW	APP Mod for 10 w-H/6 m, 34-29-20/112-32-15	CO	Yuma	94.5	KRGQ	6.5 kw/69 m, 40-28-33/ 103-13-28; CL from Yumato Merino [listed, in error, in the June issue as being on the air]
CA	Anaheim	95.9	KFSH-FM	6 kw/100 m, 33-49-53/117-48- 33; CL to La Mirada	CT	Hamden	98.1	WQAO	CP Mod for 6 w/-27 m, 41-25- 10/72-54-22
CA	Cedarville	88.1	KDUP	270 w/-32 m, 41-38-13/120-05-28	DE	Newark	91.3	WVUD	790 w/37 m-H, 6.8 kw/41 m-V, DA, 39-41-26/75-45-23
CA	Lompoc	88.1	KLWG	APP Mod for 10 w-H/2.5 kw- V/571 m, (adds) DA, 34-54- 36/120-11-10	FL	Buena Ventura Lakes	95.7	WBVL-LP	29 w/54 m ,XL move to 28-14-42/81-18-12
CA	Los Angeles	90.7	KPFK	35 kw/854 m, 34-13-45/118-04- 03 (aux)	FL	Key Colony Beach	101.7	WKYZ	CP Mod for 100 kw/138 m, (adds) DA, 24-39-40/81-25-10
CA	Moss Beach	89.3	KLSI	CP Mod for 43 w/498 m, DA, 37-33-44/122-28-46					

FL	Key West	98.7	WCNK	CP Mod for 100 kw/138 m, DA, 24-39-40/81-25-10	MT	Helena	97.3	KNEH-LP	100 w-H (would drop V)/55 m, 46-36-21/112-01-18; XL move
FL	Marathon	97.7	WAVK	CP Mod for 100 kw/138 m, DA, 24-39-40/81-25-10	MT	Helena	101.9	KHFG-LP	100 w-H (would drop V)/-68 m, 46-37-02/112-02-56
FL	Pennsuco	88.3	WIRP	4 kw-V/104 m, DA, 25-55-58/80-25-23	NE	Allen	100.9	KHSK	6 kw/100 m, 42-28-03/96-58-27
GA	Adel	92.1	WDDQ	2.6 kw/154 m, 31-08-15/83-23-41	NE	Valley	94.9	KRKR	CP Mod for 6 kw/100 m, 41-18-07/96-18-44
GA	Arcade	103.7	WPUP	CP Mod for 25 kw/100 m, 34-14-50/83-32-40; CL from Royston; XL adjustment	NH	Charlestown	91.5	NEW	1 kw/222 m, DA, 43-12-29/72-09-41
GA	Canton	107.9	WPCG-LP	100 w/29 m, 34-16-06/84-29-50; FC to 98.1	NH	Laconia	91.5	NEW	1.7 kw/17 m, DA, 43-41-25/71-22-34
GA	Elberton	105.1	WSGC-FM	APP Mod for 50 kw/150 m, 33-42-30/82-57-47; CL to Tignall	NM	Farmington	95.7	KPCL	APP Mod for 75 kw/315 m, (would add) DA, 36-48-53/107-53-31
GA	Helen	105.1	WZGA	APP Mod for 1.7 kw/187 m, 34-44-55/83-43-43; FC from 105.1; supercedes APP for move to Hayesville	NM	Magdalena	95.9	KANM	CP Mod for 25 kw/26 m, 35-04-28/107-30-38; CL to Skyline-Ganipa
GA	Patterson	88.1	WIVL	APP Mod for 3 kw/47 m, 33-59-08/83-18-43; CL to Athens	NM	Raton	88.9	NEW	CP Mod for 11 kw/323 m, DA, 36-59-33/104-28-24
HI	Kihei	107.5	KHEI-FM	CP Mod for 750 w-H (would drop V)/955 m, 20-46-31/156-14-49	NY	Dannemora	107.1	WELX	1 kw/84 m, 44-43-16/73-44-11
HI	Paauilo	103.7	KNUQ	100 kw-H/460 m, 20-38-13/156-23-21	NC	Dillsboro	104.1	WRBN	CP Mod for 650 w/302 m, 34-54-34/83-21-33; FC to 96.3; CL back to Clayton, Georgia
ID	Hazelton	94.3	KTPZ	100 kw/211 m; DA, 42-43-54/114-25-04; FC to 92.7	NC	Franklin	96.7	WNCC-FM	APP Mod for 2.55 kw/155 m, 35-08-57/83-30-24; FC to 105.1 via 100.9
ID	Idaho Falls	99.1	KUPI-FM	APP Mod for 100 kw/103 m, 43-21-06/112-00-29; FC to 100.7; XL move	NC	Knightdale	106.1	WRDU	CP Mod for 27.5 kw/489 m, 35-40-28/78-31-40; CL from Wilson
ID	Kamiah	88.7	NEW	APP Mod for 12 kw/323 m, DA, 46-22-11/116-12-59	NC	Pilot Mountain	89.7	WGIW	2.95 kw-V/109 m, DA, 36-25-23/80-37-54
IN	Evansville	102.7	WCFY-LP	100 w/22 m, 38-03-03/87-29-57; FC to 99.1	NC	Sharpsburg	103.1	WNCM	APP Mod for 4.1kw/122m, 35-57-00/77-57-52; CL from Garysburg
IN	Wadesville	94.5	WENS	APP Mod for 6 kw/68 m, 37-44-28/87-58-27; CL to Smiths Mills, Kentucky	ND	Bismarck	92.9	KYYY	100 kw/301 m, 46-56-31/100-41-37
IA	Ankeny	106.3	KPTL	25 kw/100 m, 41-40-45/93-35-46	ND	Grand Forks	94.7	KNOX-FM	CP Mod for 100 kw/104 m, 47-48-49/96-55-48
IA	Fort Madison	99.9	KDME-LP	100 w/-2.9 m, 40-38-14/91-20-28; FC to 98.3	ND	Jamestown	88.9	KLUU	CP Mod for 1.7 kw-V/87 m, 46-50-05/98-41-31; FC to 89.1; supercedes APP to move to North Pole, AK (correct)
IA	Sac City	104.7	KJLN	Applies for a 'silent' STA	ND	Williston	88.7	NEW	50 kw/237 m, 48-08-30/103-53-34
KS	Norton	91.5	KSNB	250 w/52 m, 39-47-51/99-53-29	OH	Cleveland	98.5	WNCX	8.5 kw/170 m, 41-20-28/81-44-24 (aux)
KY	Burgin	105.9	WKYB	CP Mod for 3 kw/141 m, 37-48-49/84-39-28	OH	Cleveland	102.1	WDOK	8.5 kw/169 m, 41-22-45/81-43-12 (aux)
KY	Morganfield	90.3	WBOO	6 kw-V/87 m, DA, 37-56-03/87-55-35; FC to 90.1; CL to Wadesville, Indiana.	OK	Owasso	106.1	KQLL-FM	32 kw/462m, DA, 36-01-10/95-39-24
ME	Madison	90.7	NEW	APP Mod for 2.55 kw/234 m, 44-36-16/69-55-28	OK	Ponca City	99.3	KLOR-FM	100 kw/280 m, 37-39-55/97-47-02; FC to 99.5; CL to Cheney, Kansas
MD	Glen Burnie	95.9	WWIN-FM	6 kw/91 m. 39-12-16/76-34-07; CL to Arbutus	OK	Tulsa	95.5	KWEN	CP for 100 kw/453 m was cancelled ROA, but has been refilled
MD	Midland	88.3	NEW	APP Mod for 1 w-H/18 w-V/412 m, 39-34-51/78-54-01; action adds H to the APP	OR	Athena	100.7	KHSS	CP Mod for 100 kw/274 m, 45-47-41/118-10-06; CL from Walla Walla, Washington
MI	Belding	90.9	WSLI	CP Mod for 11.5 kw-V/73 m, DA, 43-05-12/85-18-59	OR	Vale	105.5	NEW	APP Mod for 66 kw/732 m, 44-10-08/117-39-44
MI	Coldwater	90.1	WCWB	CP Mod for 1 w-H/25 kw-V (adding the H)/85 m, DA, 42-10-47/85-09-10	PR	Rio Piedras	95.7	WFID	11.5 kw/853 m, 18-18-36/65-47-00
MI	Crystal Falls	94.9	WUPZ	CP Mod for 58 kw/139 m, 46-30-52/87-28-37; CL to Chocolay Township	SC	Hanahan	101.7	WKZQ-FM	CP Mod for 100 kw/238 m, (adds) DA, 32-49-04/79-50-08
MI	China Township	91.5	NEW	APP Mod for 1.05 kw/75 m, DA, 42-39-42/82-35-24	SC	Isle of Palms	95.9	WWBD	CP Mod for 50 kw/107 m, 32-49-27/80-00-10
MI	Coldwater	90.1	WCWB	CP Mod for 1 w-25 kw-V/85 m, 42-10-47/85-09-10	SC	Summerton	98.3	WLJI	CP Mod for 16 kw/100 m, 33-42-58/80-20-44
MI	Michigamme	88.3	WKPK	CP Mod for 15 kw-V/252 m, 46-36-14/87-37-15	SC	Walhalla	96.3	WGOG	APP Mod for 6 kw/101 m, 34-51-11/83-00-17; FC to 105.5
MI	Yates	90.3	NEW	APP Mod for 1 w-H/2.35 kw-V/84 m, DA, 42-50-07/83-05-15	SD	Aberdeen	90.1	KEEA	CP Mod for 1 kw/30 m, 45-28-22/98-30-16
MO	Madison	97.3	KCDG	APP Mod for 12 kw/146 m, 39-26-45/92-10-11	TN	Benton	93.1	WSAA	3.5 kw/133 m, 35-09-54/84-51-13
MO	Moberly	88.7	KSDQ	CP Mod for 18 kw-V/61 m, DA, 39-15-11/92-12-42					
MO	Perryville	93.1	KBDZ	50 kw/127 m, 37-49-08/90-08-43					

TN	Maryville	97.9	WLHR-LP	63 w/38 m, XL move to 35-46-19/83-56-02				46-56-00/123-43-57; CL to Ocean Shores via Montesano	
TN	Sewanee	105.7	WMTN-LP	CP Mod for 2 w-H (would drop V)/197 m, 35-13-01/85-53-36	WA	Ocean Shores	93.7	KANY	33 kw/677 m, 47-18-46/123-22-15; CL to Montesano
TX	Albany	98.9	KNOS	CP Mod for 7.4 kw/165 m, 32-42-51/ 99-25-36	WI	Madison	101.5	WIBA-FM	12 kw/309 m, 43-03-21/89-32-06; CL to Sauk City
TX	Cameron	103.9	KJXJ	APP Mod for 8.7 kw/168 m, 30-53-05/96-32-29; CL to Franklin; XL move	WV	Arnoldsburg	100.7	WSGD	480 w/343 m, 37-55-40/80-58-12; CL to Fayetteville
TX	Franklin	101.9	KBXT	2.5 kw/156 m,; CL to Wixon Valley	WI	Appleton	91.1	WOVM	CP Mod for 3.6 kw/127 m, DA,44-15-37/88-22-00
TX	Sonora	92.1	KHOS-FM	3 kw/91 m, 30-33-36/100-37-54; antenna change	WI	Highland	91.3	WHHI	100 kw/170 m, 43-02-56/90-22-08
UT	Smithfield	103.9	KGNT	3 kw/-40 m, 41-48-44/111-47-31; FC to 99.1	WI	Rhineland	97.5	WHDG	100 kw/168 m, 45-22-50/89-11-22; FC to 97.3
VT	Berlin	100.9	WWFY	4.5 kw/237 m, 44-07-30/72-28-27	WY	Cody	91.3	KOFG	CP Mod for 140 w/553 m, 44-29-46/109-09-09
WA	Ellensburg	103.1	KQBE	5.4 kw/435 m, 46-38-27/120-23-46; CL to Selah	WY	Fort Bridger	103.9	KNYN	34 kw/453 m, 41-21-10/110-54-31
WA	Elma	102.1	KSWW	CP Mod for 14 kw/122 m,					

**-- APPLICATIONS FOR NEW STATIONS --**

**Applies for:**

CO	La Junta	90.1	NEW	25 kw/104 m, 37-58-43/103-34-48	NM	Encino	88.7	NEW	71-32-58 40 kw/104 m, 34-41-41/105-35-24
CT	Warren	91.5	NEW	7 w/161 m, 41-44-11/73-21-16	NY	Clayton	89.3	NEW	7.9 kw/26 m, DA, 44-15-03/76-01-51
GA	Crawfordville	90.3	NEW	15 kw-V/82 m, 33-32-25/83-00-47	NY	Cold Brook	91.1	NEW	1.35 kw/61 m, 43-12-44/75-04-58
ID	Rexburg	89.9	NEW	12 kw-V/322 m, 43-49-06/111-20-25	NY	Gloversville	90.9	NEW	1 kw/80 m, 43-09-42/74-31-00
IA	West Des Moines	95.3	NEW	220 w/84 m, 41-32-53/93-50-29	ND	Max	88.1	NEW	65 kw-V/134 m, 47-52-23/101-17-41
KS	Dodge City	88.7	NEW	45 kw-V/106 m, 37-55-37/99-55-07	NC	Mayodan	89.5	NEW	4.5 kw/110 m, 36-31-02/79-56-48
ME	Ellsworth	91.7	NEW	4.25 kw/58 m, 44-32-31/68-25-58	ND	Minnewaukan	88.1	NEW	17 kw/214 m, 48-03-48/99-20-09
ME	Madison	90.7	NEW	2.55 kw-V/234 m, 44-36-16/69-55-28	OK	Broken Bow	88.3	NEW	30 kw-V/140 m, DA, 34-01-44/95-06-11
ME	Millinocket	90.7	NEW	6.2 kw/134 m, 45-52-04/68-26-04	PA	Bradford	90.5	NEW	3.6 kw/140 m, DA, 42-05-55/78-27-46
MA	Stockbridge	91.9	NEW	1.7 kw/-17 m, 42-17-55/73-17-28	PA	Saint Marys	91.1	NEW	110 w/186 m, 41-23-11/78-41-32
MI	Port Austin	91.5	NEW	3.6 kw/100 m, 43-59-19/82-48-35	SC	Williston	99.9	NEW	6 kw/100 m, 33-23-34/81-23-21
MN	Cloquet	89.1	NEW	5.37 kw-H/25 kw-V/134m, 46-50-11/92-42-08	TX	Arroyo	88.1	NEW	1 kw-V/30 m, 26-23-20/97-28-15
MN	Hibbing	88.7	NEW	4 kw/56 m, 47-25-54/92-56-33	WA	Manson	88.3	NEW	375 w/152 m, DA, 47-51-16/120-09-59
MO	Eldon	88.1	NEW	1.9 kw-V/118 m, DA, 38-22-34/92-24-52	WY	Afton	89.9	NEW	675 w/80 m, 42-37-58/110-59-28
MO	Troy	90.1	NEW	10.75 kw/89 m, 39-00-36/91-19-51	WY	Pinedale	89.9	NEW	1.25 kw/128 m, 42-50-39/109-55-32
MT	Miles City	91.5	NEW	60 kw/193 m, 46-10-32/106-24-21					
NE	Norfolk	88.7	NEW	50 kw-V/137 m, DA, 41-44-14/97-49-28					
NH	Bow	91.5	NEW	100 w/134 m, DA, 43-07-09/					

**TRANSLATORS**

**–TECHNICAL CHANGES –  
– ON THE AIR WITH NEW FACILITIES –  
(antenna heights are AGL)**

AL	Auburn	96.3	W242AX	13 w (adds H)/61 m, 32-36-01/85-29-53	FL	Ramrod Key	95.5	W238BU	FC from 107.1 250 w-V/6 m, XL move to 24-42-38/81-05-51
AL	Muscle Shoals	102.3	W274AA	55 w/42 m, 34-48-05/87-40-42; FC from 102.7	ID	Bonnars Ferry	91.3	K217FR	34 w-H/6 m, DA, 48-36-37/116-15-24; FC from 91.9
AZ	Bullhead City	95.9	K240CL	145 w/12 m, DA, 35-02-06/114-22-09	KS	Ashland	92.3	K225AH	250 w/65 m, 37-13-09/99-48-41; FC from 92.9
AZ	Lake Havasu City	95.1	K236AC	10 w-V/12 m, DA, 34-33-06/114-11-37	KY	Mount Sterling	106.9	W295BD	250 w/40 m, 38-06-08/83-50-12
AZ	Lake Havasu City	103.9	K280DL	10 w-V/10 m, DA, 34-33-06/114-11-37	MD	Salisbury	91.9	W220CT	10 w/64 m, 38-24-32/75-34-21
AL	Greenville	101.1	W266BL	55 w/15 m, 32-07-40/86-13-27	MA	Gloucester	101.5	W268AM	38 w/30 m, 42-37-28/70-39-15
AL	Mountain Brook	104.1	W281AB	250 w/61 m, DA, 33-29-04/86-48-25	MI	Manistee	105.1	W227AT	10 w/145 m, 44-11-26/86-16-19; FC from 93.3
CO	Cathedral Ridge	93.5	K228DX	10w-V/5 m, 39-55-19/108-37-13	MI	Powers	98.9	W255CB	27 w/55 m, 45-41-21/87-30-37; FC from 98.5
CO	Grand Junction	99.5	K258BP	25 w-V/9 m, 39-03-59/108-44-41	MN	Madison	100.5	K263AL	250 w-V/59 m, 45-00-30/96-11-39
CO	Montrose	92.5	K220CD	23 w/18 m, 38-31-49/107-43-13; FC from 91.9	MO	Lees Summit	93.7	K229AU	99 w-V/7 m, 38-57-31/94-26-39
FL	Englewood	107.5	W296BU	8 w/53 m, 26-58-15/82-19-24;	NM	Portales	100.7	K264BA	250 w/56 m, 34-05-05/

NY Dundee	96.9	W245BL	103-22-08; FC from 90.1 250 w (adds H)/80 m, DA, 42-32-40/76-59-35; FC from 97.1; CL from Italy	PA Philadelphia	107.3	W297AD	77-05-28; FC from 96.7
NH Keene	103.1	W276CB	250 w (adds H)/50 m, 42-55-50/72-18-00; FC from 102.9; CL from Peterborough	PA Russell Hill	93.9	W227CC	20 w/47 m, 39-57-36/75-11-27 12 w-V/17 m, DA, 41-30-45/ 76-04-16; FC from 93.3
NH Keene	104.1	K281AU	59 w/50 m, 42-55-50/72-18-00; FC from 103.5; CL from Peterborough	SD Sioux Falls	105.5	K288GA	230 w/52 m (adds V), 43-33-04/96-44-22
NY Montauk	93.9	W230BH	27 w/37 m, 41-01-56/71-58-32	TN Palmer	105.7	W289BH	10 w-V/11 m, 35-20-57/ 85-33-36; FC from 105.1; CL from Whitwell
NY Silver Creek	98.9	W255BP	11 w (adds H)/ 6 m, 42-31-07/ 79-07-12	TX Corpus Christi	94.3	K232DE	100 w-V/97 m, 27-46-10/ 97-26-55; CL from Petronia
OR Bend	88.7	K204FW	28 w-V (drops H)/14 m, DA, 44-04-40/121-19-49; FC from 88.9	UT St. George	94.1	K231BP	85 w/9 m, 37-03-49/113-34-24
PA Harrisburg	95.3	W237DE	60 w (adds H)/18 m, DA, 40-18-59/76-57-04	UT Price	102.5	K273BT	250 w/16 m, DA, 39-10-58/ 110-36-33; FC from 91.9
PA Mansfield	97.3	W247BK	95 w-V/8 m, 41-48-54/	VA Clintwood	90.3	W212BP	1 w/52 m, 37-08-44/82-26-54
				VA Lynchburg	104.5	W283AZ	27 w/63 m, 37-25-15/79-06-55
				WA Manzanita	92.1	K221FJ	10 w-H/115 w-V/30 m, 47-15- 50/122-20-45

**– TECHNICAL CHANGES –  
– Construction Permits Granted –  
(antenna heights are AGL)**

AL Anniston	104.3	W282BD	15 w/49 m, 33-40-42/85-51-09	MA Plymouth	96.7	W244CF	83-24-28; FC from 91.9
AK Valdez	91.9	K220AD	1.09 kw (adds H)/20 m H/18 m V, 61-07-46/146-21-27	MI Reed City	95.1	W236BR	1 w/58 m, DA, 41-47-58/ 70-32-40
AR Prairie Grove	107.5	K295AX	22 w/43 m, 36-01-04/94-13-08; FC from 106.9	MN Pine City	94.1	K231AT	80 w/44 m, 43-52-09/85-29-04
CA Durham/Chico	90.5	K213EH	8 w-V/23 m, 39-45-18/ 121-44-13; FC from 90.7	MS Cleveland	105.7	W289AP	55 w/46 m, XL move to 45-54-07/92-57-25
CA Grass Valley	94.5	K233CA	250 w/36 m, DA, 39-08-02/ 121-05-59	MO Branson	99.3	K204CN	38 w/76 m; XL move to 33-52-49/90-42-24
CA Oceanside	98.5	K253AG	10 w (V-only)/18 m, DA, 33-06-40/117-12-05	MO Cape Girardeau	103.3	K277BJ	115 w-V (drops H)/19 m, DA, 36-33-45/93-15-32; FC from 88.7
CA Rosamond	99.7	K259BD	25 w/11 m, 34-52-27/ 118-16-24	MO Joplin	106.3	K292FX	250 w/48 m, 37-18-34/ 89-33-02; FC from 92.5
CA Santa Rosa	107.5	K298AZ	8 w/53 m, DA, 38-30-31/ 122-39-41	MO Osage Beach	97.5	K248BP	250 w/55 m, 37-05-23/ 94-30-47
CA Yankee Hill	90.7	K214EE	CP Mod for 10 w-V/17 m, DA; FC from 90.5	MT Billings	97.5	K248BL	CP Mod for 62 w (adds H)/ 144 m, 38-12-04/92-48-03; FC from 96.9; CL from Hermitage
CO Carbondale	89.3	K207DT	28 w-V (drops H)/14 m AGL, (adds) DA, 39-18-37/106-56- 53; CL to Basalt	MT Black Eagle	103.3	K277BK	CP Mod for 250 w/37 m, 45-45-51/108-27-18
CO Grand Junction	99.5	K258BP	25 w-V/9 m, 39-03-59/ 108-44-41	MT Helena	93.1	K226BI	250 w/40 m, 47-32-23/ 11-17-06; FC from 102.7
FL Fort Lauderdale	93.5	W228BV	10 w/255 m, DA, 25-59-34/ 80-10-27	MT Missoula	95.3	K237DZ	250 w/39 m, DA, 46-46-07 /112-01-21; FC from 93.5
FL Okeechobee	100.9	W265BV	CP Mod for 55 w/56 m, 27-12-57/80-48-42; FC from 100.5	MT Polson	101.1	K266BI	4 w/46 m (adds H), 46-53-06/ 114-04-33
FL Panama City	88.7	W204CD	25 w/70 m, 30-11-41/85-37-51; FC from 88.5	NE Davis Ranch	99.1	K256BO	75 w-V/31 m, 47-40-37/ 114-08-33; FC from 90.3
FL Ramrod Key	105.3	W287BJ	250 w (adds H)/14 m, 24-42-37/81-05-51	NE Norfolk	105.9	K290AT	205 w/28 m, 42-30-52/ 102-26-55
GA Elberton	93.5	W228CA	10 w/20 m, 33-59-22/82-46-23	NM Taos	106.3	K292FW	250 w (adds H)/104 m, 42-01-41/97-20-25
GA Helen	94.7	W234BF	250 w/20 m, 34-44-55/ 83-43-43	NM Williamsburg	101.9	K270AS	250 w/39 m, 36-23-22/ 105-34-45
GA Homerville	97.1	W246BK	250 w-V/12 m, 31-16-12/ 82-51-42	NY Amherst	96.5	W243BW	CP Mod for 10 w (adds H)/3 m, DA, 32-58-16/107-13-25
GA Seneca	102.9	W275CH	5 w/65 m, 34-35-05-60/ 83-00-48, FC from 102.9; CL from Toccoa	NY Canadaigua	104.5	W282BL	CP Mod for 55 w (adds H)/ 60 m, 43-00-12/78-45-56; drops DA
GA Tallapoosa	91.3	W216CE	10 w/91 m, 33-47-02/85-09-42; FC from 91.1	NY Ithaca	107.7	W299BI	200 w-V (from H-only)/37 m, DA, 42-53-20/77-19-09; FC from 104.3; CL from Bristol
ID Burley	97.1	K246BH	115 w-V/32 m, 42-33-36/ 114-05-50	NY LeRoy	104.5	W230BE	99 w-V/25 m, DA, 42-25-24/ 76-30-08
ID Idaho Falls	103.7	K279AU	250 w/11 m, DA, 43-32-33/ 111-53-04	NC Elizabeth City	91.7	W217BQ	55 w-V (drops H)/6 m, DA, 42-58-46/78-00-44; CL from Byron
ID St. Anthony	96.7	K244BJ	250 w-V/26 m, XL move to 43-40-39/111-51-12	NC Sand Hill	104.9	WQNS-FM1	10 w/84 m, 36-20-54/ 76-14-55; FC from 91.3
IL Dahinda	100.3	W264AZ	120 w/27 m, 40-46-37/ 89-57-55; FC from 100.7	NC Warner	97.9	W250AJ	CP Mod for 100 w/53 m, 35-33-05/82-44-33
IN Flat Rock	102.5	W273AH	170 w/4 m, DA, 39-23-15/ 85-51-20; CL from Norristown	OH Butler	99.1	W256BG	10 w/9 m, 34-58-55/83-59-44; CL from Copperhill, TN
IN Shelbyville	96.5	W243CL	150 w/103 m, 39-33-29/ 85-46-13				250 w/27 m, 40-35-14/ 82-25-46
IA Storm Lake	88.9	K205FC	10 wV/4 m, 42-39-01/95-13-24; FC from 88.3				
KY Bowling Green	88.5	W203BI	13 w/46 m, 37-00-16/86-31-20				
KY Hopkinsville	95.3	W237BV	250 w/64 m, 36-52-54/ 87-30-44				
KY Morehead	91.7	W219DI	10 w/12 m, 38-10-33/				



OR Portland	91.9	K220IN	11 w/198 m, 45-31-21/ 122-44-45	TX Westlake Hills	95.1	K236AY	92.3 75 w/100 m, 30-19-24/ 97-48-06
OR Portland	102.3	K272EL	CP Mod for 34 w (adds H)/ 22 m, 45-27-17/122-32-58; CL from Camas, WA	UT Centerville	91.3	K217FQ	215 w/18 m, 40-48-29/ 111-53-22; FC from 92.7
OR Prineville	96.9	K245BC	56 w/11 m, 44-26-13/ 120-57-11	UT Manti	95.1	K236BE	CP Mod for 250 w/30 m, (adds) DA, 39-19-17/ 111-46-11; CL from Salina/Redmond
PA Center Moreland	99.1	W256BF	CP Mod for 9 w/4 m, 41-27-07/ 76-00-33; FC from 98.9	UT Tremonton	92.9	KBLO-FM1	11.4 kw/24 m, DA, 41-44-54/ 112-13-37
PA Easton	99.5	W258BM	8 w/48 m, 40-40-23/75-12-30	UT Wellsville	102.9	K275AV	250 w-V/9 m, DA, 41-33-04/ 111-56-07
PA Turbotville	105.9	W290BS	30 w/20 m, 41-05-55/76-46-49	VA Abingdon	103.3	W276BD	190 w/55 m, 36-44-03/ 81-58-18, FC from 103.1
SC Columbia	95.9	W240AX	250 w/98 m, 33-57-34/ 81-02-28	VA Berryville	89.5	W211CB	1 w/25 m-H, 20 m-V, 39-04-49/77-52-26; FC from 90.1
SC Florence	95.1	W237AS	110 w/24 m, 34-11-50/ 79-45-51; FC from 95.3	VA Richmond	94.9	W235AI	10 w/168 m, 37-36-52/ 77-30-56
SD Sioux Falls	105.5	K288GA	230 w (adds V)/52 m; 43-33-04/96-44-22	VA Rural Retreat	101.1	W266BM	250 w/29 m, (adds) DA, 36-54-04/81-32-35; FC from 100.5
TN Cookeville	89.7	W206AJ	10 w/53 m, 36-07-52/ 85-27-28; FC from 89.1	VA Waverly	106.1	W291AJ	27 w (adds H)/78 m, 37-03-00/ 77-12-05
TN Kingsport	100.7	W263AU	70 w-V (drops H)/23 m, (adds) DA, 36-31-37/82-35-11; FC from 100.5	WA Longview	97.9	K250AE	CP Mod for 250 w (adds H)/ 66 m, 46-08-57/122-58-29
TN Lawrenceburg	88.9	W202BM	38 w/24 m, 35-12-47/ 87-18-19; FC from 88.3	WA Walla Walla	91.9	K220JL	115 w-V/42 m, 46-00-33/ 118-16-59; FC from 91.7
TN Lawrenceburg	105.3	W287AA	250 w/105 m, 35-15-18/ 87-19-30	WA Walla Walla	106.9	K295AV	65 w-V (dropsH)/41 m, DA, 46-00-33/118-17-00; FC from 96.1
TX Borger	103.7	K279AT	75 w V (drops H)/76 m, 35-38-34/101-29-01	WV Granville	97.5	W246BM	10 w/60 m, 39-35-18/79-52-29
TX Childress	89.1	K206EA	170 w-V/64 m, 34-23-26/ 100-10-55; FC from 88.7	WV Huntington	98.5	W253BB	70 w/76 m, 38-25-16/82-26-27
TX Comanche Trail	106.5	K293BF	CP Mod for 75 w/100 m, 30-19-24/97-48-06; FC from 106.3	WV St. Albans	94.9	W235BF	10 w/59 m, 38-21-59/ 81-49-06; FC from 105.5
TX Dumas	88.1	K255BO	115 w/29 m, 35-50-28/ 101-58-12; FC from 98.9	WI Washburn	91.9	K220EB	55 w (adds V)/55 m, 46-36-28/90-50-13; FC from 91.5
TX Ingleside on the Bay	103.3	K277BL	250 w/102 m, 27-52-02/ 97-13-07	WI Ellison Bay	103.1	W277BU	38 w/25 m, 45-14-12/ 87-05-15; FC from 103.1
TX Plainview	91.9	K222AR	41 w/88 m, 34-14-05/ 101-47-25; FC from 92.3	WY Sheridan	105.9	K288FZ	250 w/10 m, DA, 44-37-20/ 107-06-57; FC from 105.5
TX Sunset Valley	97.1	K246BD	75 w/100 m, 30-19-24/ 97-48-06				
TX Mount Pleasant	99.1	K259AX	100 w/30 m, DA, 33-04-42/ 95-03-55; FC from 99.7				
TX Mount Pleasant	100.9	K265DW	250 w/60 m, 33-09-28/ 94-57-46 (XL move)				
TX Plainview	91.9	K222AR	41 w/88 m, 34-14-05/101-47-25; FC from				

**-- APPLICATIONS FROM EXISTING / PROPOSED FACILITIES --**  
**(antenna heights are AGL)**

			<u>APPLIES FOR:</u>				
AL Alexander City	106.9	W295BG	CP Mod for 55 w (would add H)/ 15 m, 32-51-34/85-57-39	CO Graymont	92.3	NEW	14 m, DA, 39-18-37/106-56-53 APP Mod for 70 w-H/8 m, 39-40-14/105-54-48
AL Talladega	99.3	NEW	APP Mod for 10 w/70 m, 33-29-12/85-59-15	CO Idaho Springs	102.3	NEW	APP Mod for 10 w-V (would drop H)/30 m, DA, 39-40-31/ 105-29-02
AK Anchorage	95.1	NEW	APP Mod for 75 w-V/59 m, 61-11-18/149-52-55; FC to 95.5	CO Pagosa Springs	98.3	NEW	APP Mod for 250 w/15 m, (would add) DA, 37-11-32/107-05-55
AK Central	93.1	NEW	APP Mod for 200 w-V/6 m, (would add DA), 65-34-16/144-48-58	CO Rangely	91.9	K220BM	7 w (would add V)/14 m, DA, 40-09-30/108-56-56
AK Eagle River	103.3	NEW	APP Mod for 35 w-V/27 m, DA, 61-20-12/149-30-45	CO Redstone	107.5	NEW	APP Mod for 10 w-V/8 m, 39-14-20/107-13-02
AK Eagle River	106.3	NEW	APP Mod for 35 w-V/27 m, DA, 61-20-12/149-30-45	FL Cocoa	94.7	NEW	APP Mod for 30 w/76 m, 28-16-42/80-42-03
AK Kalskag	94.3	NEW	APP Mod for 250 w-H/23 m, 61-32-19/160-18-28	FL Naples	102.3	W272BM	75 w/6 m, 26-13-55/81-45-19
AZ Williams	99.7	NEW	APP Mod for 205 w/30 m, 35-15-57/112-10-47	FL Naples	107.5	W298AW	250 w/7 m, 26-16-18/81-42-18
AR Prairie Grove	107.5	K295AX	22 w/43 m, 36-01-04/94-13-08; FC from 106.9	FL Florida City	95.3	W237CI	90 w-V/5 m, 25-32-14/80-19-55
CA Huron	107.9	NEW	APP Mod for 120 w/14 m, 36-12-05/120-05-53; FC from 97.3	FL Lake City	95.5	NEW	APP Mod for 55 w/61 m, 30-11-45/82-40-47
CA Isla Vista	105.3	K287AL	10 w/6 m, (would go) DA, 34-30-11/119-51-02; it was noted on the application they propose to move the transmitter from an oil platform off the coast to a site in a national forest	FL Lake City	97.1	NEW	CP Mod for 38 w/61 m, 30-09-20/82-38-14
CA San Diego	99.9	NEW	APP Mod for 2 w-V (would drop H)/41 m, DA, 32-46-50/117-08-07	FL Naples	102.3	W272BM	CP Mod for 75 w/6 m, 26-16-17/ 81-44-38
CA Santa Cruz	97.5	NEW	APP Mod for 10 w/7 m, 37-00-10/ 122-03-04	GA Canton	102.7	NEW	APP Mod for 10 w/52 m, 34-14-42/84-24-37
CO Carbondale	89.3	K207DT	CP Mod for 30 w-V (from H-only)/	GA Chatsworth	97.9	NEW	APP Mod for 55 w/30 m, 34-45-55/84-44-57
				ID Idaho Falls	97.7	NEW	APP Mod for 41 w/10 m, DA, 43-32-33/111-53-04
				ID Kellogg	105.3	NEW	APP Mod for 3 w-V/7 m, DA, 47-29-32/116-08-33

IL	Carbondale	97.7	NEW	APP Mod for 120 w/30 m, 37-43-43/89-12-57	NM	Raton	103.5	NEW	APP Mod for 11 w/12 m, 36-40-56/104-24-52
IN	Indianapolis	98.7	NEW	APP Mod for 19 w/75 m, DA, 39-45-39/86-03-20	NY	Batavia	103.5	W278BH	CP Mod for 28 w-V/45 m, DA, 42-59-26/78-07-17; FC from 103.7 via 103.5
KS	Girard	91.9	NEW	APP Mod for 50 kw/93 m, 37-16-16/95-16-30; C1 to C2	NY	Durham	97.5	NEW	APP Mod for 35 w/28 m, DA, 42-22-21/74-05-45
KS	Manhattan	98.3	NEW	APP Mod for 100 w/71 m, 39-14-12/96-35-25	NY	Fulton	97.7	NEW	APP Mod for 200 w/23 m, 43-19-15/76-26-08
KS	Manhattan	99.5	NEW	APP Mod for 170 w/80 m, 39-14-12/96-35-25	NY	Gates	97.5	NEW	APP Mod for 10 w/117 m, 43-10-13/77-40-23
KS	Ness City	98.3	K225AF	150 w/78 m, 38-26-04/ 99-57-14; FC to 92.5	NY	Greece	101.9	NEW	APP Mod for 80 w/20 m, 43-13-49/77-37-25
KY	Beaver Dam	100.3	W260AQ	70 w/30 m, 37-26-47/86-53-21; FC from 99.9	NY	Hornell	103.9	NEW	APP Mod for 120 w/12 m (would drop DA), 42-19-40/77-39-44
KY	Frankfort	106.7	NEW	APP Mod for 27 w/18 m, 38-12-53/84-54-32	NY	Lake Placid	106.5	NEW	APP Mod for 10 w (adds V)/19 m, (would add) DA, 44-20-28/ 74-07-43; FC to 106.7
KY	Glasgow	95.5	NEW	APP Mod for 20 w (would add H)/25 m (would drop DA), 36-59-45/85-54-48	NY	Waverly	107.9	NEW	APP Mod for 120 w/22 m, 42-00-31/76-33-28
KY	Harlan	96.3	NEW	APP Mod for 10 w/15 m, 36-49-19/83-08-57	NC	Charlotte	99.1	NEW	APP Mod for 10 w/163 m, 35-15-05/80-41-12
KY	Harlan	106.7	NEW	APP Mod for 10 w/30 m, 36-48-00/83-22-36	NC	Creedmoor	98.5	W253AZ	27 w/73 m, 36-02-49/78-41-28
KY	Middlesboro	93.7	NEW	APP Mod for 10 w/19 m, 36-38-52/83-41-27	NC	Elizabeth City	91.3	W217BQ	10 w-V/84 m, 36-20-54/ 76-14-55; FC to 91.7
MD	Ocean Pines	105.1	W286BB	CP Mod for 80 w/74 m, 38-24- 59/75-03-24	NC	New Bern	105.7	NEW	APP Mod for 95 w/32 m, 35-06-03/77-04-33
MA	Great Barrington	103.7	NEW	APP Mod for 10 w/37 m, 42-10-20/73-18-49	OH	Crestline	97.3	W247BL	55 w/27 m, 40-44-05/82-45-00
MI	Adrian	88.9	W205BZ	250 w (add H, was V-only)/60 m, 42-05-43/83-59-31; FC to 88.7; CL to Manchester	OH	Hillsboro	97.1	NEW	APP Mod for 77 w/27 m, 39-11-25/83-36-38
MI	Adrian	90.1	W211BQ	CP Mod for 250 w (would add H)/58 m, 41-52-30/83-58-00; FC to 92.9	OH	Sharonville	98.1	NEW	APP Mod for 13 w/95 m, 39-18-13/84-27-43
MI	Clyde Township	90.1	WXPZ	CP Mod for 4 kw-V (drops H)/ 96 m, DA, 42-34-34/85-55-03	OK	Duncan	96.1	NEW	APP Mod for 250 w/78 m, 34-32-48/97-56-30
MI	Columbia Township	88.9	W209BR	40 w (would add H)/20 m, 42-03-00/84-17-44; FC to 88.9; CL to Addison	OK	Duncan	100.3	NEW	APP Mod for 250 w/68 m, 34-32-48/97-56-30
MI	Lansing	99.9	NEW	APP Mod for 14 w/114 m, 42-43-16/84-33-01	OR	Hood River	91.9	K220HR	10 w/10 m, DA, 45-44-31/ 121-34-43; XL move
MI	Pinnebog	89.3	W207BL	250 w/55 m, 43-58-39/83-11-55	PA	Girard	92.5	NEW	APP Mod for 38 w/10 m, 42-00-10/80-19-15
MI	Rogers Heights	91.9	W220CW	100 w/30 m, 43-38-01/85-27-54; FC to 90.7	PA	Jonestown	97.5	NEW	10 w/30 m, DA, 41-07-35/ 76-15-59
MI	Three Rivers	96.3	W242BP	CP Mod for 4 w/85 m, 41-55- 43/85-38-15; FC from 106.9 via 96.3	PA	Ligonier	100.3	NEW	APP Mod for 7 w/85 m, 40-10-51/79-07-46
MI	Traverse City	95.1	NEW	APP Mod for 10 w/76 m, 44-46-36/85-41-02	PA	Meadville	89.3	W207AF	APP Mod for 19 w/12 m, 41-37-46/80-10-29; FC to 106.1 (since 2003, station has applied for 96.1, 102.1, 105.3, 106.1 and, prior to this, 107.5)
MS	Cedar Hills	92.7	NEW	APP Mod for 30 w/40 m, 32-15-40/90-17-00	PA	Russell Hill	93.3	W227CC	12 w-V/17 m, DA, 41-30-45/ 76-04-16; FC to 93.9
MT	Billings	97.5	K248BL	CP Mod for 250 w/37 m, 45-45-51/108-27-18	PA	Shippensburg	93.9	W230AX	CP Mod for 145 w/44 m, 40-04-30/77-32-09; CL from Middle Spring
MT	Black Eagle	98.3	NEW	APP Mod for 250 w/37 m, 47-32-23/111-17-06	PA	Stroudsburg	99.5	NEW	APP Mod for 4 w/29 m, 40-56-53/75-09-38
MT	Boulder	107.9	NEW	APP Mod for 19 w-V/10 m, 46-19-52/112-06-16	PR	Anasco	104.5	NEW	APP Mod for 82 w/67 m, DA, 18-16-38/67-09-58
MT	Seeley Lake	107.9	NEW	APP Mod for 25 w-V/5 m, 47-09-54/113-31-48	PR	Patilles	101.5	NEW	APP Mod for 80 w/50 m, DA, 18-00-36/66-01-28
NJ	Egg Harbor	99.9	NEW	APP Mod for 120 w/20 m, 39-33-18/74-42-52	PA	Rockton	96.7	NEW	APP Mod for 180 w/33 m, 41-08-41/78-52-41
NM	Angel Fire	104.9	NEW	APP Mod for 28 w/11 m, 36-22-50/105-19-31	SC	Florence	97.9	NEW	APP Mod for 210 w/152 m, (adds) DA, 34-14-02/79-46-51
NM	Chamisal	101.3	NEW	APP Mod for 10 w/5 m, DA, 36-14-48/105-39-15; FC to 101.5	SC	Orangeburg	97.1	NEW	APP Mod for 220 w/104 m, DA, 33-27-13/80-57-15
NM	Eagle Nest	96.1	NEW	APP Mod for 10 w/2 m, 36-38-28/ 105-13-48	SD	Sturgis	92.7	K277BI	CP Mod for 34 w (would add V)/4 m, DA, 44-19-58/ 103-32-20; FC from 103.3
NM	Eagle Nest	97.1	NEW	APP Mod for 10 w/2 m, 36-38-28/ 105-13-48	TN	Douglas	99.3	W257BX	60 w (would add H)/27 m, 35-37-05/87-02-42; CL to Columbia
NM	Eagle Nest	97.9	NEW	APP Mod for 10 w/2 m, 36-38-28/ 105-13-48	TN	Greenville	104.7	NEW	10 w/20 m, 36-01-24/82-42-56
NM	Eagle Nest	102.3	NEW	APP Mod for 10 w/2 m, 36-38-28/105-13-48	TN	Lawrenceburg	105.3	W287AA	Applies to rebroadcast WWLX- 590
NM	Gallup	90.9	K215EG	CP Mod for 99 w/23 m, XL move to 35-32-27/108-44-36	TX	Austin	105.3	NEW	APP Mod for 50 w-V (would drop H)/140 m, 30-19-24/ 97-48-06
NM	Gallup	92.9	NEW	APP Mod for 99 w/12 m, 35-30-14/108-43-44	TX	East Amarillo	98.3	NEW	APP Mod for 115 w/77 m, 35-13-25/101-50-21
NM	Gallup East	94.9	NEW	APP Mod for 240 w-V/27 m, DA, 35-36-22/108-41-26	TX	Comanche Trail	106.5	K292FQ	APP Mod for 75 w/100 m,
NM	Mimbres	100.5	K263AX	50 w (adds V)/7 m, DA, 32-51-19/108-07-39					

TX	Talco	106.9	NEW	30-19-24/97-48-06 APP Mod for 250 w/95 m, 33-21-03/95-06-23; FC to 106.3; CL to Clarksville	WA	Prosser	92.3	NEW	APP Mod for 40 w/17 m, 46-11-12/119-45-12
TX	Willis	104.7	NEW	APP Mod for 40 w/50 m, 30-23-21/95-28-32	WA	Sunnyslope	94.3	NEW	APP Mod for 50 w-V (would drop H)/9 m, DA, 47-26-16/ 120-10-42
UT	North Salt Lake	92.9	NEW	APP Mod for 40 w (would add H)/19 m, DA, 40-48-29/ 111-53-22	WV	Keyser	107.9	NEW	APP Mod for 25 w-V/15 m, DA, 39-26-38/78-57-58
UT	St. George	106.9	NEW	APP Mod for 250 w/52 m, 37-03-49/113-34-22	WI	Sheboygan	104.1	NEW	APP Mod for 7w/27 m, 43-45-56/87-45-59
UT	Shivwits	101.5	NEW	APP Mod for 10 w-H/21 m, DA, 37-08-56/113-52-03	WY	Buford	93.1	NEW	APP Mod for 70 w/13 m, DA, 41-04-42/105-11-59; FC to 93.3
UT	Wellsville	102.1	NEW	APP Mod for 210 w-V/9 m, DA, 41-33-04/111-56-07	WY	Buffalo	105.3	NEW	APP Mod for 250 w/10 m, 44-20-54/106-41-30; FC to 105.9
VT	St. Albans	96.3	NEW	APP Mod for 15 w/21 m, DA, 44-48-39/73-05-02	WY	Cheyenne	88.5	K203DT	62 w-V62 m AGL, DA, 41-02-54/104-53-29; FC to 89.1
VA	Harrisonburg	92.1	NEW	APP Mod for 10 w/15 m, 38-23-36/78-46-13	WY	Cheyenne	106.7	NEW	APP Mod for 1 w/29 m, 41-09-37/104-42-13
WA	Ocean Shores	92.3	NEW	APP Mod for 250 w/10 m, DA, 46-57-46/124-09-49	WY	Farson	93.5	NEW	APP Mod for 250 w/14 m, 42-08-46/109-27-46
WA	Orting	93.7	NEW	APP Mod for 75 w-V/18 m, DA, 47-12-49/122-15-53	WY	Laramie	102.1	NEW	APP Mod for 24 w/41 m, DA, 41-18-39/105-27-12

**- APPLICATIONS FOR NEW FACILITIES -  
(antenna heights are AGL)**

AL	Fort Payne	104.7	NEW	19 w/30 m, 34-27-25/85-43-15	KY	Harlan	96.3	NEW	10 w/15 m, 36-49-19/83-08-57
AL	Oxford	99.1	NEW	105 w/31 m, 33-38-39/85-46-01	KY	Middlesboro	93.7	NEW	10 w/19 m, 36-38-52/83-41-27
AL	Somerville	101.7	NEW	10 w/15 m, 34-24-15/86-47-59	MA	Great Barrington	103.7	NEW	10 w/37 m, 42-10-20/73-18-49
AL	Talladega	99.3	NEW	10 w/116 m, 33-29-12/85-59-15	MI	Alpena	104.1	NEW	170 w/30 m, 45-04-28/83-26-51
AK	Aniak	94.3	NEW	250 w-H/23 m, 61-33-48/ 159-32-23	MI	Lansing	99.9	NEW	14 w/114 m, 42-43-16/84-33-01
AK	Iliamna	94.3	NEW	250 w-H/23 m, DA, 59-45-17/ 154-52-15	MI	Traverse City	95.1	NEW	10 w/76 m, 44-46-36/85-41-02
AK	Port Alsworth	94.3	NEW	250 w-H/23 m, DA, 60-11-48/ 154-19-11	MO	Macon	93.3	NEW	250 w/34 m, 39-42-34/92-27-50
AZ	Chinle	98.3	NEW	10 w/33 m, 36-21-08/109-41-54	NJ	Franklin Township	104.7	NEW	10 w/142 m, 40-28-33/74-29-34
AZ	Kayenta	98.1	NEW	250 w/15 m, 36-43-36/110-15-01	NM	Angel Fire	104.9	NEW	28 w/11 m, 36-22-50/105-19-31
AZ	Sierra Vista	95.1	NEW	250 w/10 m, DA, 31-35-27/ 110-00-28	NM	Gallup	92.9	NEW	99 w/12 m, 35-30-14/108-43-44
AZ	Tuba City	98.3	NEW	10 w/5 m, 36-07-58/111-15-06	NM	Taos	102.9	NEW	250 w/50 m, 36-23-22/105-34-45
AZ	Williams	99.7	NEW	205 w/30 m, 35-15-57/112-10-47	NY	Gates	97.5	NEW	10 w/117 m, 43-10-13/77-40-23
CA	Huron	107.9	NEW	120 w/14 m, 36-12-05/120-05-53	NY	Hornell	103.9	NEW	120 w/12 m, 42-19-40/77-39-44
CA	Palos Verdes	104.9	NEW	10 w/2 m, 36-46-52/118-23-20	NY	Ithaca	104.5	NEW	180 w/18 m, 42-26-48/76-32-17
CA	Palo Colorado Canyon	106.7	NEW	10 w/6 m, DA, 36-23-48/ 121-52-26	NY	Ogdensburg	100.1	NEW	38 w/27 m, 44-35-18/75-23-14
CA	Placerville	102.9	NEW	10 w/30 m, 38-43-07/120-47-40	NY	Waverly	107.9	NEW	120 w/22 m, 42-00-31/76-33-28
CO	Idaho Springs	102.3	NEW	10 w-V/30 m, DA, 39-40-31/ 105-29-02	NC	Charlotte	93.1	NEW	99 w/39 m, DA, 35-14-04/ 80-50-04
CO	La Junta	90.1	NEW	25 kw/104 m, 37-58-43/ 103-34-48	NC	Edenton	90.7	NEW	45 w/18 m, 36-03-21/76-37-56
CO	Masonville	106.9	NEW	9 w/25 m, DA, 40-37-03/ 105-19-40	NC	New Bern	105.7	NEW	95 w/32 m, 35-06-03/77-04-33
CO	Pagosa Springs	98.3	NEW	250 w/15 m, DA, 37-11-32/ 107-05-55	OH	Sharonville	98.1	NEW	13 w/95 m, 39-18-13/84-27-43
CO	Vail	103.7	NEW	10 w/6 m, 39-27-50/105-58-56	OK	Chickasha	106.9	NEW	250 w/15 m, 35-01-53/97-57-21
CO	Saguache	98.7	NEW	10 w/12 m, 38-09-48/106-07-53	OK	Bristow	105.7	NEW	250 w/65 m, 35-44-51/96-23-30
CT	Warren	91.5	NEW	7 w/161 m, 41-44-11/73-21-16	PA	Girard	92.5	NEW	38 w/10 m, 42-00-10/80-19-15
FL	Delta	90.3	NEW	250 w-H/97 m, DA, 26-45-48/ 80-12-18	PA	Jonestown	97.5	NEW	10 w/30m, DA, 41-07-35/ 76-15-59
FL	Lake City	95.5	NEW	55 w/61 m, 30-11-45/82-40-47	PA	Ligonier	100.3	NEW	7 w/85 m, DA, 40-10-51/ 79-07-46
FL	Lake City	97.1	NEW	38 w/61 m, 30-09-20/82-38-14	PA	Rockton	96.7	NEW	180 w/33 m, 41-08-41/78-52-41
FL	Melbourne	93.7	NEW	80 w/50 m, 28-14-44/80-36-33	PA	Stroudsburg	99.5	NEW	4 w/29 m, 40-56-53/75-09-38
FL	Sarasota	98.9	NEW	120 w/40 m, 27-19-27/82-29-47	PR	Anasco	104.5	NEW	82 w/67, DA, 18-16-38/67-09-58
GA	Chatsworth	97.9	NEW	55 w/30 m, 34-45-55/84-44-57	PR	Patillas	101.5	NEW	80 w/50 m, DA, 18-00-36/ 66-01-28
ID	Driggs	104.1	NEW	100 w-V/11 m, DA, 43-42-42/ 111-20-57	SC	Orangeburg	97.1	NEW	220 w/104 m, DA, 33-27-13/ 80-57-15
ID	Kellogg	105.3	NEW	3 w-V/7 m, DA, 47-29-32/ 116-08-33	TN	Greenville	104.7	NEW	10 w/20 m, 36-01-24/82-42-56
ID	Montpelier	101.7	NEW	115 w/31 m, 42-19-13/111-17-14	TX	Austin	105.3	NEW	50 w/47 m, 30-19-24/97-48-06
IN	Indianapolis	98.7	NEW	19 w/75 m, DA, 39-45-39/ 86-03-20	TX	East Amarillo	98.3	NEW	115 w/77 m, 35-13-25/101-50-21
IN	Warsaw	99.5	NEW	10 w/121 m, 41-11-23/85-46-39	TX	Clarksville	106.3	NEW	250 w/85 m, 33-33-39/95-09-08
IA	Marshalltown	98.1	NEW	250 w/70 m, 42-00-21/92-53-37	UT	Laketown	97.9	NEW	92 w/17 m, 42-03-17/111-24-17
IA	West Des Moines	103.7	NEW	100 w/87 m, 41-38-20/93-48-27	UT	Wellsville	102.1	NEW	210 w-V/9 m, DA, 41-33-04/ 111-56-07
KS	Clay Center	96.7	NEW	170 w/46 m, 39-22-41/97-07-49	VT	St. Albans	96.3	NEW	15 w/21 m, DA, 44-48-39/ 73-05-02
KS	Manhattan	98.3	NEW	100 w/71 m, 39-14-12/96-35-25	VA	Petersburg	104.1	NEW	27 w/67 m, 37-10-37/77-25-18
KS	Manhattan	99.5	NEW	170 w/80 m, 39-14-12/96-35-25	VA	Sunnyslope	94.3	NEW	50 w-V/, 47-26-16/120-10-42
KY	Frankfort	106.7	NEW	27 w/18 m, 38-12-53/84-54-32	WI	Green Bay	93.1	NEW	250 w/70 m, 44-28-40/87-59-59
KY	Glasgow	95.5	NEW	20 w/25 m, 36-59-45/85-54-48	WY	Buffalo	95.9	NEW	250 w/17 m, 44-36-09/106-55-51
					WY	Buffalo	105.9	NEW	250 w/10 m, 44-20-54/106-41-30
					WY	Buford	93.3	NEW	70 w/13 m, 41-04-42/105-11-59
					WY	Cheyenne	106.7	NEW	1 w/29 m, 41-09-37/104-42-13
					WY	Laramie	102.1	NEW	24 w/31 m, DA, 41-18-39/ 105-27-12

**- REINSTATEMENTS -**

ID	Kamiah	88.7	NEW	APP for 12 kw/323 m	IN	Swayzee	90.5	NEW	APP for 1 kw/65 m
----	--------	------	-----	---------------------	----	---------	------	-----	-------------------

MI	Mount Forest	91.9	NEW	APP for 3.8 kw/100 m	NV	Hawthorne	91.9	NEW	APP for 500 w/-260 m
----	--------------	------	-----	----------------------	----	-----------	------	-----	----------------------

**- DISMISSALS -**

AL	Cooks	101.3	NEW	APP for new station	MD	Cumberland	99.5	W258AB	License cancelled ROA
AL	Jemison	89.3	NEW	APP for new station (73.509 violation)	MA	Lee	91.9	NEW	APP for new station
AL	Talladega	89.7	NEW	Permit cancelled ROA	MI	Rogers Heights	91.9	W220CW	APP to move to 90.7
AK	Palmer	89.5	NEW	APP for new station	MI	Springfield	90.9	WCFG	CP Mod for 1 kw/54 m (73.7002(c) violation)
AZ	Yuma	90.3	NEW	APP for new station	MS	Flora	103.9	WYAB	Frequency change; CL change ROA
CA	Borrego Springs	91.3	NEW	APP for new station	MT	Helena	91.7	K219AT	License cancelled
CA	Coyote	92.7	K224CZ	FC to 103.3	NV	Charleston Park	94.9	K288FN	APP for facilities change ROA
CA	Hayfork	91.9	NEW	APP for new station	NM	Mentmore	88.5	KPKJ	APP for 200 w/154 m ROA; see grants
CA	Huron	98.3	KZLA	APP for CP Mod for 18.97 kw/81 m; CL to Riverdale	NM	Raton	89.9	NEW	APP for new station (73.509)
CA	San Clemente	107.9	KWVE	APP for 530 w/1156 m	NM	Raton	103.5	NEW	APP for new station
CA	San Diego	99.9	NEW	APP for new station	NY	Newport	91.1	NEW	APP for new station
CA	San Simeon	90.9	NEW	APP for new station	NC	Sanford	107.9	WDSG-LP	License cancelled ROA
CA	Soledad	105.5	NEW	APP for new station	NC	Washington	88.1	NEW	APP for new station
CT	Cornwall	91.5	NEW	APP for new station	OH	Chillicothe	101.7	NEW	APP for new station ROA
CO	Fowler	90.1	NEW	APP for new station	OK	Elk City	91.9	NEW	APP for new station
CO	Las Animas	90.1	NEW	APP for new station	OR	Cave Junction	90.5	NEW	APP for new station
CT	Cornwall	91.5	NEW	APP for new station ROA	OR	Grants Pass	106.7	KCGP-LP	APP to move to 96.5
FL	Beverly Beach	91.1	NEW	APPs (2) for new station	OR	Pendleton	90.5	NEW	APP for new station
FL	Melbourne	88.1	NEW	APP for new station	PA	Narberth	90.5	NEW	APP for new station
FL	Pennsuco	88.3	WIRP	APP for 5 kw/104 m (73.509 and 73.510 violations)	PA	New Freedom	90.7	NEW	APP for new station
GA	Royston	103.7	WPUP	Permit canx to move to Arcade ROA	PR	Guayanilla	89.9	NEW	APP for new station
GA	Calhoun	91.7	WCGN	APP for 6 kw/35 m (73.7002 violation)	RI	Barrington	96.5	NEW	APP for new station ROA
GA	Evans	88.7	NEW	APP for new station	TN	Oak Ridge	88.7	NEW	APP for new station
GA	Patterson	88.1	WIVL	APP for 500 w/101 m (73.515)	TX	Paloma	88.1	NEW	APP for new station (73.515)
GA	Tallapoosa	88.7	WEYY	APP for 2.3 kw/22 m	TX	Port Mansfield	88.1	NEW	APP for new station
GA	Tallapoosa	90.5	W216CE	Facilities change ROA	TX	Raymondville	88.1	NEW	APP for new station
GA	Warner Robins	89.3	NEW	APP for new station	TX	Raymondville	91.9	NEW	APP for new station
ID	Idaho Falls	96.5	NEW	APP for new station ROA	TX	Sulphur Springs	91.1	NEW	APP for new station
ID	Post Falls	91.5	NEW	APP for new station	VA	Chester	90.7	NEW	APP for new station
IL	Carbondale	97.7	NEW	APP for new station	VA	Mercer Island	88.9	KMIH	APP for a CP Mod
IL	Harrisburg	88.1	NEW	APP for new station	WV	Moundsville	90.7	NEW	APP for new station
IN	La Fontaine	89.7	NEW	APP for new station	WV	Wheeling	88.7	NEW	APP for new station
IN	West Lafayette	88.9	NEW	APP for new station	WI	Madison	89.9	WORT	APP for 3.14 kw
KS	Girard	91.9	NEW	APP for new station					
KS	Kingman	88.7	NEW	APP for new station					
MD	Cambridge	91.7	NEW	APP for new station					

73.509 - Prohibited overlap  
73.510 - Antenna systems  
73.515 - transmitter location not providing 60 dbu coverage over CoL  
73.7002 - Fair distribution of service on reserved band FM channels

**- OTHER NEWS -**

AR	Batesville	102.3	KCCJ-LP	Sold to Literacy Council of Independence County	MN	St. James	106.9	K295BD	Sold to Minn. Public Radio
AR	Gosnell	93.9	KAMJ	Fined \$9000 for missing documentation in their public inspection file	MN	St. Peter	93.9	K230AR	Sold to Minn. Public Radio
AR	Osceola	107.3	KQDD	Fined \$9000 for missing documentation in their public inspection file	MN	Windom	97.1	K246BG	Sold to Minn. Public Radio
AR	St. Paul	105.3	WYAK-FM	License cancelled; call deleted	MO	Joplin	90.7	KOBC	Sold to K-Love
AR	Washburn	90.9	K215EF	License cancelled; call deleted	NE	Lincoln	102.7	KBZR	Sold to KVSS
CO	Lakewood	88.1	KFDN	Is silent	NJ	Atlantic City	96.9	WFPG	Aux license surrendered
CO	Yuma	94.5	KRGQ	Is silent	NJ	Atlantic City	107.3	WPUR	Aux license surrendered
FL	Buena Ventura Lakes	95.7	WBVL-LP	Is silent	NM	Arroyo Seco	91.1	K216AL	License cancelled ROA
FL	Flagler Beach	97.7	WFBO-LP	Fined \$8100 for operating an unlicensed transmitter on 92.7 re-broadcasting WFBO-LP	NM	Gallup	90.9	K215EG	Transferred to CSN
FL	Wakulla County	96.9	WHTR-LP	Is silent	NM	Las Vegas	91.9	K220AW	License cancelled ROA
GA	Valdosta	90.9	WVVS-FM	Is silent	NM	Santa Rosa	95.9	KIVA	Is now // KSSR-1340
MD	Cumberland	99.5	W258AB	License cancelled ROA	NY	Lindenhurst	89.3	WRMR	Sold to CSN
IA	Decorah	97.3	K247BF	Sold to Minn. Public Radio	OH	Newark	89.3	WZNP	Fined \$20,000 for making false statements on an APP to assign its license to another party
MI	Jackson	89.7	WJCQ	Is silent	OH	North Baltimore	107.7	WPFX-FM	Is silent
MN	Albert Lea	92.7	K224DM	Sold to Minn. Public Radio	SC	Saint George	105.9	WSHG-LP	License surrendered
MN	Glencoe	105.1	K286AU	Sold to Minn. Public Radio	SD	Brookings	95.5	K238AX	Sold to Minn. Public Radio
MN	Mankato	95.3	K237EX	Sold to Minn. Public Radio	TN	McKenzie	98.9	W255BF	Sold to WHDM-1440
MN	Montevideo	99.7	K259BQ	Sold to Minn. Public Radio	TN	Morristown	94.1	WMXK	Sold to K-Love
MN	Redwood Falls	91.1	K216FZ	Sold to Minn. Public Radio	TN	Orme	105.3	W287BK	License cancelled; call deleted
MN	Sleepy Eye	103.1	K276EV	Sold to Minn. Public Radio	TX	San Angelo	90.9	KLTP	Transferred to local religious broadcaster
					UT	American Fork	102.3	KDUT-FM4	License surrendered
					VA	Lynchburg	95.3	W237CL	Transferred to CSN
					WA	Port Angeles	102.1	W271AZ	Now is // KONP-1450
					WY	South Greeley	88.7	KDNR	Sold to KCSP

The FCC has issued a monetary forfeiture in the amount of \$10,000 to Richard Clouden for operating an unlicensed radio transmitter on the frequency 101.3 MHz in the Dorchester neighborhood of Boston, Massachusetts.

++++  
Thanks to Shawn Axelrod, Dave Bright, Deane McIntyre, Ken Onyschuk, Doug Smith, Upper Midwest Broadcasting.com, FMedia, and Wisconsin Broadcasting.com for updates. If you hear any changes occur on your FM dial, share the news!  
++++

# PHOTO NEWS



Jeff Kruszka, Editor  
 1909 Lost Lake Pl.  
 Pearland, TX 77581  
 jkruszka@sbcglobal.net

August 2008

EVEN BETTER IN COLOR! CHECK OUT THE eVUD

And the final batch from Danny Oglethorpe of Shreveport, LA:



WDBD-DT Jackson, MS  
 199 mi Tr seen 8/06



WBUY-DT-41 Holly Springs, MS  
 293 mi Tr seen 2006  
*"Mexican-style" ID upper right*



WVUE-DT-29 New Orleans, LA  
 283 mi Tr seen 2/22/07

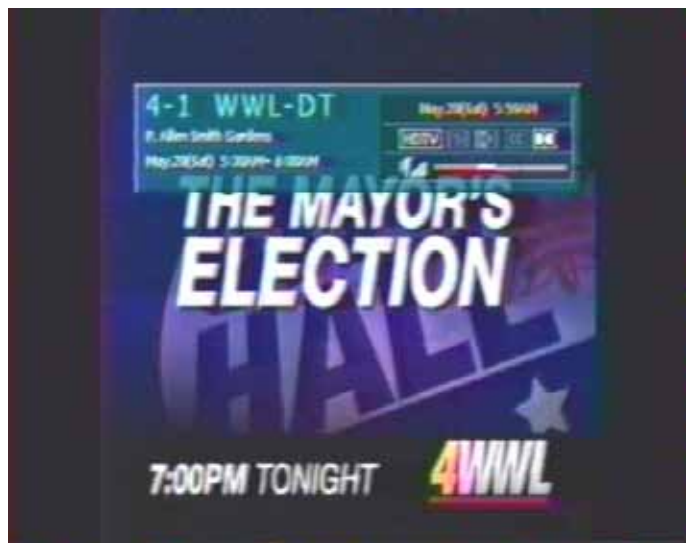

WWL-DT-36 New Orleans, LA  
 283 mi Tr seen 2/22/07



WFIQ-DT-22 Florence, AL  
 376 mi Tr seen 9/16/06



WFSG-56 Panama City, FL  
487 mi Tr seen 4/06  
"WFSU ID"



KNVO-DT-49 McAllen, TX  
508 mi Tr seen 4/24/06  
"XHRIO-2 subchannel"

And now one from Jim Thomas, of Milliken, CO. While the distances aren't quite as far as Danny's, the lack of moisture in that part of the country makes tropo DXing very rare there.  
Equipment: Zenith DT900 & CM 4228 @ 20'.



KKTV-DT-10 Colorado Springs, CO  
109 mi Tr seen 6/2/08

And here's what the VHF Propagation Map looked like at the time. Red means strong tropo. A very rare situation indeed! Website: <http://www.mountainlake.k12.mn.us/ham/aprs/path.cgi?map=na>

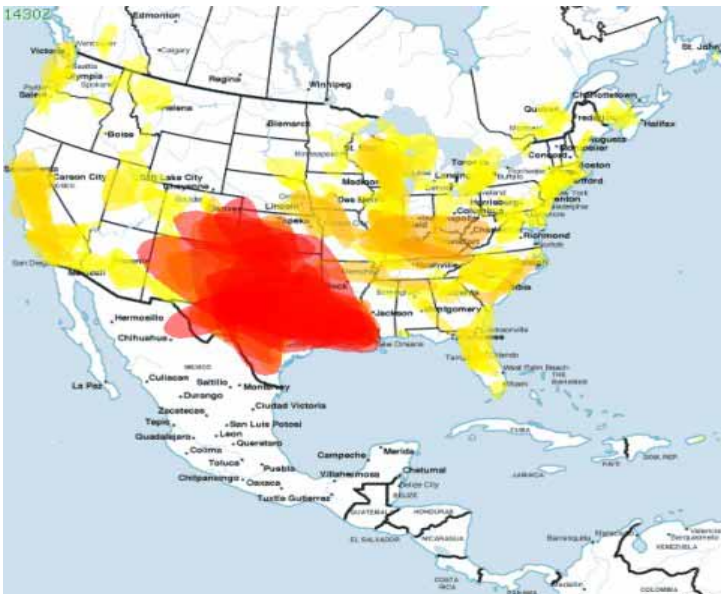

73's, Jeff

# Northern FM DX

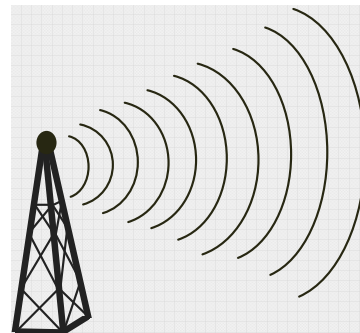

**Keith McGinnis**  
**18 Newbridge St., Hingham, MA 02043**  
**longwave@comcast.net 781-875-1944**

For Dxers in the following states: CT IA ID IL IN MA ME MI MN MT ND NE NH NJ NY OH OR PA RI SD VT WA WI WY and all of Canada. Please submit by the 10<sup>th</sup> of each month. If possible please submit in the formats shown Below.

**EDITORS NOTE: PLEASE NOTE THAT ANY TYPEWRITTEN OR HANDWRITTEN REPORTS MIGHT BE DELAYED TILL A LATER ISSUE AS TIME PERMITS. ALSO PLEASE KEEP REPORTS AS RECENT AS POSSIBLE (THE LAST 3 MONTHS SHOULD WORK FINE). THANK YOU.**

## John Ebeling

The following is a rather long report from my cabin in Alborn (Prosit) MN. Times are CST.

### May 6 Tr

1632 WQXJ 101.5 Blackduck MN

### May 21 Tr

1652 WMIS 92.1 Blackduck MN

### May 23 Tr

0845 CKQV-1 104.5 Dryden ON 193 miles

### May 24 Es

0932 KGNZ 88.1 Abilene TX 1074  
 0954 WAYH 88.1 Harvest TX Way-fm

### June 8 Es

1558 WXBA 88.1 Brentwood NY 1056  
 1602 WDWN 89.1 Auburn NY 933  
 1607 WMHN 89.3 Webster NY 785  
 1614 CBME 88.5 Montreal QU 916 RDS: Radio one  
 1622 WEVO 89.1 Concord NH 1066 RDS: Radio NH  
 1625 CBLA-2 89.1 Paris ON 787  
 1629 WDVR 89.7 Stockton NJ 993 (10 w,h erp)  
 1630 WPTC 88.1 Williamsport PA 871  
 1635 WBYX 88.7 Stroudsburg PA 960  
 1636 WSTW 93.7 Wilmington DE 993  
 1637 WRZE 96.3 Nantucket MA 1184 "The Rose"  
 1638 WWWW 97.5 Charlottesville VA 950  
 1640 WSJO 104.9 Egg Harbor NJ 1041  
 1653 WOXX 99.3 Franklin PA 742 "99.3/104.5 kiss fm"  
 1659 KGNZ 88.1 Abilene TX 1074  
 1700 CJIQ 88.3 Paris ON 787 PA, TX & ON @ same time!!!  
 1742 WBLK 93.7 Buffalo NY 729  
 1746 WGGI 95.9 Benton PA 900  
 1750 WFGY 98.1 Altonna PA 840 "Froggy 98"  
 1759 WAMC 90.3 Albany NY 972  
 1801 KTCU 88.7 Fort Worth TX 1016  
 1816 WFDU 89.1 Teaneck NJ 1017  
 1829 WDVR 89.7 Stockton NJ 993  
 1831 WPLJ 95.5 New York City NY 1023  
 1840 WQXR 96.3 New York City NY 1023  
 1845 WKJX 96.7 Elizabeth City NC 1123 RDS: The coast  
 1859 WRCN 103.9 Riverhead NY 1078  
 1902 WBLI 106.1 Patchogue NY 1068

1905	WEBE	107.9	Westport	CT	1038	RDS: WEBE 108
1923	WLIU	88.3	Southampton	NY	1073	

June 11 Es

1854	KRAI	93.7	Craig	CO	869	
1857	KLBV	89.3	Steamboat Sprgs	CO	840	
1859	KANU	88.7	Flagstaff	AZ	1283	
1900	KBYU	89.1	Provo	UT	1061	
1906	KPGR	88.1	Pleasant Grove	UT	1058	

June 12 Es

1410	WMAW	88.1	Meridian	MS	1032	
1423	WJSU	88.5	Jackson	MS	1024	
1425	WMLV	93.5	Butler	AL	1057	RDS: V93.5
1426	WRKF	89.3	Baton Rouge	LA	1151	
1430	WMBU	89.1	Forest	MS	623	
1431	WBBN	95.9	Taylorville	MS	1061	
1433	WJKK	98.7	Vicksburg	MS	1024	"Mix 98.7"
1434	WRNO	99.5	New Orleans	LA	1185	
1450	KAYT	88.1	Jena	LA	1059	
1500	KPAQ	88.1	Plaquemine	LA		
1900	WUWS	88.1	Pensacola	FL	1182	
1900	WJSU	88.5	Jackson	MS	1024	
2137	KRVS	88.7	LaFayette	LA	1159	RDS ID
2206	KJAE	93.5	Leesville	LA	1097	
2221	WPAE	89.7	Centerville	MS	1103	RDS ID
2224	unid	93.5		???		sounds like KTTS Note 1

June 13 Es

1746	WPAE	89.7	Waynesboro	MS	1078	RDS ID
1750	KUAT	89.7	Pine Bluff	AR	884	
1751	KDEM	90.3	Monroe	LA	999	
1800	KAYT	88.1	Jena	LA	1059	

June 15 Es

0752	KUHF	88.7	Houston	TX	1200	RDS ID
0754	KLBJ	93.7	Houston	TX	1200	
0756	KLOL	101.1	Houston	TX	1200	
0800	KLJT	102.3	Jacksonville	TX	1048	
0810	KIOC	106.1	Orange	TX	1175	"Big dog 106"
0816	KEJS	106.5	Lubbock	TX	1047	
0820	KOOK	107.9	Beaumont	TX	1172	
0832	unid	103.1				RDS: Mix 103 Note 1
0837	KPSM	99.3	Brownwood	TX	1109	"The beat"
0840	KBAW	93.5	Zapata	TX	1433	
0843	KLBJ	93.7	Austin	TX	1189	
0848	KITE	93.3	Port Lavica	TX	1289	
0850	KHFI	96.7	Georgetown	TX	1163	RDS: kiss fm
0855	KWTX	97.5	Waco	TX	1070	RDS ID
0856	WDGL	98.1	Baton Rouge	LA	1151	"The eagle"
0857	KPSM	99.3	Brownwood	TX	1109	RDS ID
0900	unid	93.5				town of Harper mentioned? Note 1
0905	KBNL	89.9	Laredo	TX	1398	RDS ID
0907	KVRT	90.7	Victoria	TX	1280	TX Public radio
0911	KONE	101.1	Lubbock	TX	1047	RDS: Rock 101
0915	unid	103.7				reference to Milan? Spanish Note 1
0917	KVOU	104.9	Uvalde	TX	1289	
0920	KEJS	106.7	Lubbock	TX	1047	
0946	KSMG	105.3	Seguin	TX	1239	"Magic 105"
0937	KENW	89.5	Portales	NM	1049	
1002	KSSI	93.1	El Paso	TX	1288	
1007	unid	98.3				RDS: exa 98.3 also "hoy Tengo?" heard Note 1
1020	KPRR	102.1	El Paso	TX	1288	RDS ID
1040	unid	106.7				Spanish-mention of Gila Bend ad Note 1
1100	KNAU	88.7	Flagstaff	AZ	1283	
1105	KTAR	92.3	Glendale	AZ	1389	RDS ID
1108	KDKB	93.3	Mesa	AZ	1382	
1114	KRQQ	93.7	Tuscon	AZ	1413	
1121	KOOL	94.5	Phoenix	AZ	1390	
1137	unid	98.3				hip-hop RDS: Power 98.3 Note 1
1138	KNRJ	101.1	Payson	AZ	1320	
1138	KMLE	107.9	Chandler	AZ	1388	
1140	KNKT	107.1	Armijo	NM	1104	
1145	KLNZ	103.5	Glendale	AZ	1389	"La Zita"



1149	KAHM	102.1	Prescott	AZ	1348	Rarity: Beautiful Music
1153	KKLD	95.9	Cottonwood	AZ	1316	RDS ID
1157	KOYT	95.5	Phoenix	AZ	1390	"The Cyote" Jazz
1204	KTAR	92.3	Glendale	AZ	1389	
1206	KPXX	98.7	Phoenix	AZ	1390	

June 16 Es

0915	WECC	89.3	Folkston	GA	1254	"The Lighthouse"
0920	unid	88.1				"The Comet" Note 1
0924	WAYH	88.1	Harvest	AL	892	'Way fm'
0932	WFSW	89.1	Panama City	FL	1222	
0937	WVFS	89.7	Tallahassee	FL	1231	
0952	unid	93.5				RDS: Rock 93.5 Note 1
0956	WDLT	98.3	Chickasaw	AL	1148	RDS ID
0957	WMLV	93.5	Butler	AL	1057	RDS: V93.5
0959	WRWA	88.7	Dothan	AL	1157	
1000	WDCO	89.7	Cochran	GA	1124	
1003	WFSU	91.5	Tallahassee	FL	1231	RDS ID
1012	WJZD	94.5	Long Beach	MS	1165	RDS: JZ94.5
1015	WBBN	95.9	Taylorville	MS	1091	
1026	WJSU	88.5	Jackson	MS	1024	RDS ID Jazz show
1038	WMAB	88.9	State College	MS	959	
1041	WYTF	88.7	Indanola	MS	942	another K-love station
1050	WPAE	89.7	Centerville	MS	1103	
1052	KFRI	88.1	Stanton	TX	1135	another Air-1 station
1059	WAIL	89.3	Hattiesburg	MS	1096	another AFR station
1101	WBSN	89.1	New Orleans	LA	1185	
1104	WRBH	88.3	New Orleans	LA	1185	

Finally, that's it. Please put the reason for the Note 1's--If anyone can ID the unid's please e-mail me at [ijebeling@aol.com](mailto:ijebeling@aol.com) (<mailto:ijebeling@aol.com>). I haven't been home much, but I also have some more from home, which I really don't have organized as of yet. No computer at the cabin, so have to go like hell when home.

**Rich Shaftan - Sparta NJ**

June 27 Es

0954	KWND	88.3	Springfield	MO	88.3	The Wind	262	1019
1013	KDHX-HD	88.1	St. Louis	MO	HD	263	856	
1027	????	88.3				Big Band		
1040	????	89.1				RDS - KMTV		
1042	KHCC	90.1	Hutchinson	KS	" in Wichita"	269	1244	
1044	KOSU	91.7	Stillwater	OK	RDS	262	1260	
1045	WQKQ	92.1	Carthage	IL	RDS	273	865	
1050	@KUPH	96.9	Mountain View	MO	1651	Gibson in West Plains	259	960
1052	KOJK	97.3	Blanchard	OK	Beaverfest.com	in Pryor	OK 263	1354
1056	KFH	98.7	Clearwater	KS	Ryan's Liquor, Maple & Main	(Wichita)	267	1249
1057	@KTLI	99.1	El Dorado	KS	Little Richard Pools and Spas	268	1206	
1058	KCLR	99.3	Boonville	MO	Playing the best country, Columbia	267	959	
1100	KMUW-HD	89.1	Wichita	KS	HD	268	1227	
1101	KLOZ	92.7	Eldon	MO	RDS	Osage Beach Premium Outlets	265	970
1103	KSSZ	93.9	Fayette	MO	RDS	268	951	
1104	KTSO	94.1	Glenpool	OK	RDS	261	1201	
1105	KKLR	94.5	Poplar Bluff	MO	RDS	257	897	
1106	@WISH	98.9	Galatia	IL	RDS, Benton County's Favorite Station	259	779	
1112	@KJMO	97.5	Linn	MO	True Oldies Channel	265	933	
1114	KFTK	97.1	Florissant	MO	Laura Ingraham	265	865	
1115	KSPW	96.5	Sparta	MO	RDS Power 96.5	260	1037	
1121	KZCH	96.3	Derby	KS	Shamrock Tire, Excitement Video	268	1228	
1122	@KQMO	97.7	Shell Knob	MO	SS	261	1201	
1123	KYKY-HD	98.1	St. Louis	MO	HD	264	848	
1124	KWTO	98.7	Springfield	MO	Sports Talk	261	1035	
1125	@KADI	99.5	Republic	MO	Pizza Stop on Republic Road	262	1037	
1126	KBTN	99.7	Neosho	MO	Seneca MO Chamber of Commerce	261	1095	
1128	@KYO	99.1	Halfway	MO	Sports Talk	263	1017	
1129	KFUO	99.1	Clayton	MO	Clayton	264	848	
1130	KFLW	98.9	St. Robert	MO	MSU 532-0518	Playing your favorites from the 80s, 90s and now	98.9	The Fort 263 950
1133	KXUS	97.3	Springfield	MO	Hendrix	262	1018	
1137	KCMQ	96.7	Columbia	MO	RDS	268	944	
1141	KJMK	93.9	Webb City	MO	RDS	262	1093	
1145	????	94.5			"Lite Rock...", Delilah			
1146	KSD	93.7	St. Louis	MO	The Bull, RDS KFQX	264	848	
1147	KSYN	92.5	Joplin	MO	RDS	262	1099	

1148	KFTI	92.3	Newton	KS	Wichita's Premier Jewelers	268	1225
1150	KHMY	93.1	Pratt	KS	My 93.1 268 1275		
1151	KMXV	93.3	Kansas City	MO	RDS 270 1057		
1152	WIBW	94.5	Topeka	KS	Discovery Furniture in Topeka	270	1138
1153	KCMO	94.9	Kansas City	MO	RDS 270 1060		
1154	KDKD	95.3	Clinton	MO	Dan's RV Sales in Warsaw	266	1038
1155	????	96.1			Country thru WCTO		
1202	KWWR	95.7	Mexico	MO	Country 96 269 930		
1203	KINZ	95.3	Humboldt	KS	This is KINZ Humboldt	265	1136
1204	KRBZ	96.5	Kansas City	MO	RDS 270 1057		
1206	KKJQ	97.3	Garden City	KS	Q97 269 1390		
1208	@KOZX	98.1	Cabool	MO	RDS Z98 "WHP" 260 973		
1228	KTUF	93.7	Kirksville	MO	Highway 11 East in Kirksville	272	938
1229	KKPT	94.1	Little Rock	AR	RDS 252 1061		
1247	KZDY	96.3	Cawder City	KS	Flashback on the Z 273	1248	
1248	KNDY	95.5	Marysville	KS	Paul Harvey 274 1160		
1249	KCKS	94.9	Concordia	KS	Kiss FM 94.9 272 1217		
1250	KDNS	94.1	Downs	KS	KD Country 94 273 1248		
1253	KYEZ	93.7	Salina	KS	Y-93.7 271 1220		
1254	KCVT	92.5	Silver Lake	KS	KCVT Silver Lake-Topeka	270	1129
1258	????	92.1			Soldier Community Center		
1308	@WQUB	90.3	Quincy	IL	RDS 271 881		
1326	KAYX	92.5	Richmond	MO	Life 92.5 269 1019		
1331	????	93.9			ZZ Top, "Tri-State's"		
1431	KIWR	89.7	Council Bluffs	IA	RDS 279 1109		
1456	@KPVL	89.1	Pottsville	IA	KPVL, serving the 4 county area	285	878
1521	KVSC	88.1	St. Cloud	MN	Sonshine Festival294 1029		
1522	@KNCM	88.5	Appleton	MN	RDS 292 1110		
1523	KNSR-HD	88.9	Collegeville	MN	RDS 294 1044		
1524	KCFB	91.5	St. Cloud	MN	877-LIVE-675 Moody	295	1027
1525	WMEQ	92.1	Menominee	WI	Anderson Ford of Baldwin WI	293	904
1526	@WOSQ	92.3	Spencer	WI	Sports Talk 294 835		
1527	KQRS	92.5	Golden Valley	MN	RDS 294 971		
1528	KKJM	92.9	St. Joseph	MN	Christian Contemp.	295	1038
1529	KXXR	93.7	Minneapolis	MN	Local ads294 971		
1709	@CBCT-2	92.3	Elmira	PE	CBC News 55 730		
1710	CBNH	93.7	St. Andrews	NF	CBC News 53 888		
1711	@CBNV	94.1	Placentia	NF	CBC News 60 1109		
1712	CBHI	94.3	Inverness	NS	CBC News 58 753		
1712	CKPE	94.9	Sydney	NS	RDS The Cape 55 799		
1713	CBAF -14	95.9	Sydney	NS	FF 55 799		
1713	CIOZ	96.3	Marystown	NF	Rock 60 1051		
1714	VOCM	97.5	St. John's	NF	K-Rock RDS KOCM 60 1170		
1720	@CKSJ	101.1	St. John's	NF	Canadian Tourism ad, Cohen's	Appliance ad	60
1724	@CBN -4	95.1	Stephenville	NF	Jazz 51 941		
1725	CBNQ	95.3	Trepassey	NF	Canadian Talk 62 1124		
1725	CKMY	95.9	Rattling Brook	NF	Down East Stores 47 1075		
1726	CBAF -15	88.1	Charlottetown	PE	FF 55 669		
1727	@CIJK	89.3	Kentville	NS	The Valley's Classic Rock, 89.3 K-Rock	57	593
1728	@CJSE	89.5	Shediac	NS	FF 50 603		
1735	CHLQ	93.1	Charlottetown	PE	RDS "KRF" a/c 55 669		
1740	CBGA-8	93.5	Magdalen I	PQ	FF 52 807		
1753	CBH-1	93.3	Middletown	NS	Jazz 57 568		
1757	@CBHC	89.1	Truro	NS	CBC Radio 1 58 657		
1758	CBNM	90.3	Marystown	NF	CBC Radio 1 60 1045		
1759	@CKOA	89.7	Glace Bay	NS	New Coast 89.7 59 816		
1804	CBAF -10	88.7	New Glasgow	NS	FF 59 678		
1818	@CJXL	96.9	Moncton	NB	Alabama, XL 96 53 595		
1819	@CBAF -20	97.5	St. Edward	PE	FF 49 662		
1821	@CKEN	97.7	Kentville	NS	Canada Day Celebrations at Kent	58	582
1822	@CHER	98.3	Sydney	NS	Max 98.3 59 807		
1823	@CJFX	98.9	Antigonish	NS	XFM, cjfx.ca 59 705		
1824	@CHRK	101.9	Sydney	NS	101.9 The Giant 59 806		
1825	CJRW	102.1	Summerside	PE	Everything Classic 102.1 Spud FM	55	669
1831	@CBAF -13	103.9	Cheticamp	NS	FF 56 780		
1837	@CBAM	106.1	Moncton	NB	"school in downtown Winnipeg"	51	603
1840	@CKJM	106.1	Cheticamp	NS	FF 56 778		
1842	@CKQK	105.5	Charlottetown	PE	PEI Home and RV Center54	670	
1845	@CFQM	103.9	Moncton	NB	Delilah 53 596		
1848	@CKCH	103.5	Sydney	NS	AST Time, Country, The Eagle and Smooth Hermans present 59 799		
1854	@CHTN	100.3	Charlottetown	PE	Your Jazz and Blues Information Station, Ocean		
1855	CKTY	99.5	Truro	NS	Cat Country 99.5 57 653		
1856	CIOS	98.5	Stephenville	NF	Churchill Square, St. John's	51	942
1857	@CBAL	98.3	Moncton	NB	Jazz 51 603		
1900	@CBAX -1	88.9	Charlottetown	PE	FF 54 670		
1900	@CBTL	90.1	Millertown	NF	CBC Radio 1 53 1036		
1901	???	90.5			CBC Radio 1		

1902	@CBN -1	90.7	Grand Falls	NF	Canadian talking about Worldwide AIDS with strange music in the background. 53 1091
1902	@CBN -2	91.1	Corner Brook	NF	Parallel to 90.7 50 980
1903	@CKNI	91.9	Moncton	NB	Discussion of Yankee-Mets Game and other sports talk behind local WNTI. 51 603
1904	????	94.1			Country
1908	@CKSS	96.9	Red Rocks	NF	Rock 54 883
1928	@CKWM	94.9	Kentville	NS	The early show on Magic 94.9 58 582
2116	KDDK	97.5	Park Rapids	MN	KPRM and KDKK299 1088
2120	KTCO	98.9	Duluth	MN	Cat Country 301 953
2122	KBHP	101.1	Bemidji	MN	Country, Low 53 301 1089

A great day to hang out with little to do, and there's a whole host of new FM's on the air in the Maritimes, and I think I got most of them thanks in large part to Doug Smith's site. Over 40 new ones bringing the total to 3133.

**John J. Rieger, South Milwaukee,WI <http://DX-midAMerica.com> 24/7 NSP! We never close!**

DATE

1714	KMFG	102.9	Hibbing	MN	calls NEW!
1726	KLIZ	107.5	Brainerd	MN	wx,"Power Loon" NEW!
1831	KOFX	92.3	El Paso	TX	"92....the Fox, El..." NEW!
1900	KRST	92.3	Albuquerque	NM	Nice LOUD LID. Solid in 16 mins (while checking for others) traffic:10 YL jock. Live, not bird. steady.
1905	KMFY	96.9	Grand Rapids	MN	"Gr.Rapids State Bank" calls, Tesh? NEW!
1919	KSYU	95.1	Corrales	NM	"Hot95.1HD" Santa Fe ments
1925	KZNM	106.7	Los Alamos	NM	SS YL jock "R.Lobo.....de la Raza" NEW!
2035	UNID	104.7			SS "dos Pasia" or similar.?
2041	KZUA	92.1	Holbrook	AZ	"on the deuce...White Mountain Independent..Z92." NEW STATE! NEW!

June 26 tropo:

0320	WTBX	93.9	Hibbing	MN	"93.9 WTBX the Mix" ads NEW!
------	------	------	---------	----	------------------------------

June 25 tropo

0940	WKFX	99.1	Rice Lake	WI	"99-1 the Fox" l/ads
0950	WLMX	104.9	Balsam	WI	website, C&W
0952	WKEB	99.3	Medford	WI	"K99" jx NEW!
0953	WYKX	104.9	Escanaba	MI	city ment, ads C&W
0959	WJBL	93.1	Ladysmith	WI	"///-93.1" Ladysmith wx NEW!

**Lenny Goldberg Ashland OR**

July 3 Es; super tuner car radio, @=new

1623	unid	92.9			"La Bompera" or Bombera; any ideas?
1839	KLND	89.5	Little Eagle	SD	
1839	@KFJMt	91.9	prob. Harvey or Beach,	ND (ID: Grand Forks, ND, U of N. Dakota 90.7)	
1840	KSDR	92.9	Watertown	SD	
1841	KSDN	94.1	Aberdeen	SD	"The Rock"
1842	@KPSD	97.1	Faith	SD	
1844	KBWS	102.9	Sisseton	SD	
1846	KLRJ	94.9			rock mx o/local lpfm (tent.)(K-love?)
1848	@KPRJ	91.5	Jamestown	ND	
1857	KYYY	92.9	Bismarck	ND	"Y-93"
1901	KQDY	94.5	Bismarck	ND	"KQ 94.5 New Country"
1901	KYYX	97.1	Minot	ND	(tent.) country mx
1907	@KKCT	97.5	Bismarck	ND	"Hot 97-5"
1911	@KCAD	99.1	Dickinson	ND	"Rough Rider Country"
1915	@KDKK	97.5	Park Rapids	MN	"Star Station KDKK" (1395 mi.-new state, I think!)
1918	@WTBX	93.9	Hibbing	MN	(wow!!! a "W" station, 1496 mi.)
1920	@KQDJ	95.5	Jamestown	ND	"Big Dog Country"
1921	@KFNWt	100.5	Mandan	ND	
1922	@KQDJ	101.1	Valley City	ND	"Hot Music"
1925	@KRVX	103.1	Wimbledon	ND	"Real Rock Radio - The Raven"
1930	@KPPR	89.5	Williston	ND	(classical, same as 91.5)
1935	@KSSS	101.5	Bismarck-Mandan	ND	
1940	@KUSB	103.3	Bismarck	ND	
1942	@KCND	90.5	Bismarck	ND	
1944	@KMHA	91.3	New Town	ND	(Native-American)
1955	@KYNU	98.3	Carrington-Jamestown	ND	
1959	unid	91.9			o/u KFJMt, eclectic station taking requests

2001	KGCX	93.1	Sidney	MT	
2005	@KTHC	95.1	Sidney	MT	"Power 95 -Today's Best Hits"

July 7 Es Toyota 2004 car radio

MUF 106.5 although might have been to top of dial but I have no higher usable frequencies anymore. Very rare to get S. Calif. here!!! (straight south; have never had an opening straight north to BC.)

1740	@KXFG	92.9	Sun City	CA	"get set for another 40 in a row"
1742	unid	93.1			"sunny 93.1 kiss"
1753	KOOL	94.5	Phoenix	AZ	
1800	XHGU	105.9	Cd. Juarez		sounded like 'romante tu memoria'
1805	@KATY	101.3	Idyllwild	CA	
1810	KEND	106.5	Roswell	NM	
1811	KDSK	92.7	Grants	NM	
1815	KKUU	92.7	Indio	CA	"U92.7"
1817	KBIM	94.9	Roswell	NM	
1818	@KBCQ	97.1	Roswell	NM	
1820	KXTC	99.9	Thoreau	NM	
1824	@KFRG	95.1	San Bernadino	CA	"K-frog"
1826	KSIQ	96.1	Brawley	CA	
1827	@KTTI	95.1	Yuma	AZ	
1830	@KSON	97.3	San Diego	CA	
1834	@KPKR	97.3	Parker	AZ	"classic hits"
1834	KPZE	106.1	Carlsbad	NM	SS rock
1834	@KUPD	97.9	Tempe	AZ	
1912	KLPX	96.1	Tucson	AZ	
1930	unid	94.9			"kiss FM"
1932	unid	94.1			"kicks FM" (poss. KXKQ 94.3 & I got frequency wrong)
1935	KTZA	92.9	Artesia	NM	
1945	KZOR	94.1	Hobbs	NM	
2000	KBZU	96.3	Albuquerque	NM	"The Buzz"
2000	@HBCE	105.7X	Ensenada	CA	sports
2001	@KBACt	100.9	Albuquerque	NM	(K265CA)
2001	KKRG	101.3	Albuquerque	NM	
2005	KZRR	94.1	Albuquerque	NM	
2009	KABG	98.5	Albuquerque	NM	
2012	@KXXQ	100.7	Gallup	NM	Catholic
2015	KFLQ	91.5	Albuquerque	NM	Christian
2015	KKSS	97.3	Albuquerque	NM	"Kiss 97.3"
2015	KDRF	103.3	Albuquerque	NM	
2017	KWYK	94.9	Farmington	NM	
2023	KSYU	95.1	Corrales	NM	"Hot 95.1"

Nice opening Monday evening! Although our car with more selective radio was in the shop:(  
Nice that Albuquerque's stations are all on open frequencies for me. Wonder which other cities are like that

**Harry Hayes – 9 Henry Street – Wilkes-Barre, PA 18702**

Equipment: Sony XDR-F1HD w/audio supplied by Bose Wave, FM-6 ant. in attic no amplification  
@=new

June 8 Es

1944	KNOX	94.7	Grand Forks	ND	"The New Power 94.7" ment. ND
------	------	------	-------------	----	-------------------------------

June 20 Tr

1850@	WBYX	88.7	Stroudsburg	PA	"Word FM" scatterry signal (45 mi.)
-------	------	------	-------------	----	-------------------------------------

June 22 Es

1850@	KRVS	88.7	Lafayette	LA	religious music, RDS and voice ID
1934@	KUHF	88.7	Houston	TX	piano recitals, RDS ID "KUHF FM"
2035@	KPFT	90.1	Houston	TX	voice ID, Haitian music

June 23 Tr

0700@	WYVA	89.7	Williamsport	PA	repeats WVIA 89.9, weak to fair (60)
-------	------	------	--------------	----	--------------------------------------

June 27

1053	KOMA	92.5	Oklahoma City	OK	oldies
1055	KSYN	92.5	Joplin	MO	RDS ID "KSYN" and "Kissin" voice ID

1109	KXBL	99.5	Henrietta	OK	"Tulsa's only country station, 99.5"
1150	KPNT	105.7	St. Louis	MO	"In the St. Louis area" tentative
1155	KMOQ	107.1	Baxter Springs	KS	"Drop off a new fan at the studio in Joplin" tent.
1220@	KHCC	90.1	Hutchinson	KS	"Radio Kansas" v/strong
1500@	KVCF	90.5	Freeman	SD	Full ID, v/strong
1503	KWOA	95.1	Worthington	MN	call ID
1515	KRSW	89.3	Worthington	MN	RDS ID, HD signal present but wouldn't lock
1654	CHOZ	94.7	St. Johns	NF	"The Rock of the Rock"
1733@	CIJK	89.3	Kentville	NS	"The New 89.3-K-Rock" several announcements that they were testing.
1805@	CKOA	89.7	Glace Bay	NS	"89.7, The All New Coast" and call ID
2115	KBJI	98.3	Black Duck	MN	"Country 98.3" punching thru local 98.5 WKRZ's IBOC, tentative
2125	KMFY	96.9	Grand Rapids	MN	many ads for Grand Rapids

June 28 Tr

2235@	W212AT	90.3	Clarks Summit	PA	rpts WVIA, enhanced sig not normally heard (22 mi)
-------	--------	------	---------------	----	--

June 29 Tr

0700	WGBH	89.7	Boston	MA	weak, scatterly signal (260)
------	------	------	--------	----	------------------------------

July 1 Es

2101	WRKF	89.3	Baton Rouge	LA	call ID
------	------	------	-------------	----	---------

July 3 Es

2120	KZPS	92.5	Dallas	TX	"Lone Star 92.5"
------	------	------	--------	----	------------------

July 5 Tr

0758@	WREQ	96.9	Ridgebury	PA	ID, religion (100)
0810	WCIH	90.3	Elmira	NY	strong at times, religion (85)
0900@	WQJU	107.1	Mifflintown	PA	call ID, "Way Truth Radio" (120)
2205@	WTBD	97.5	Delhi	NY	oldies music, numerous ID's, can't find info on internet, must be very new station. Could call letters mean "To Be Determined"?

July 6 Es

1907@	WKNO	91.1	Memphis	TN	RDS ID, Folk type music
-------	------	------	---------	----	-------------------------

July 7 Es

0913	WINK	96.9	Ft. Myers	FL	RDS ID, "Wink" mentions
0920	WLDI	95.5	Ft. Pierce	FL	"Wild 95.5"
0930	KRVS	88.7	Lafayette	LA	RDS ID
0935@	KFTE	96.5	Lafayette	LA	Ad for place in Lafayette and "Planet Radio" ID, thru WPEL
0948@	WMAU	88.9	Bude	MS	RDS ID "MPB 88.9"
0954@	WMPR	90.1	Jackson	MS	Numerous ID's mentioned in underwriters ads
1003@	KNEK	104.7	Washington	LA	Full ID and "Magic 104.7"
1008	KTDY	99.9	Lafayette	LA	RDS ID and verbal ID
1025@	KNBB	99.3	Ruston	LA	Ads for places in Ruston
1105	KUHF	88.7	Houston	TX	RDS ID, classical music

This opening closed up, even on Ch. 2, before noon.

Because of the publicity in the VUD I picked up the Sony XDR-F1HD. I cannot believe, even after 3 weeks of using it, how good it is. I keep pinching myself because I expect to wake up any second! No splatter on adjacents from my strong locals and absolutely no overload. I can see several FM towers from my house and I no longer have any problems from these. This receiver has opened up about 20 or more frequencies to searching for weak tropo and meteor scatter that were covered over by "local slop" on my old receiver. This receiver is so good, I feel like I'm cheating at the hobby of FM DXing! I recommend this receiver to anyone who is in an urban area and struggling with overload and the increasing proliferation of translator stations. For \$99.00, you can't go wrong. This season is falling below average for E skip and slightly above average for tropo. I am hoping for an above average tropo season this August and September.

---

**Jeff Lehmann Hanson, MA Antenna APS-13, Tuners Sangean HDT-1X & Yamaha T-85 (Modified)**

@=New

June 23 ES

1351	WAYF	88.1	West Palm Beach	FL	Way FM, RDS	1176	
1354	WMGE	94.9	Miami Beach	FL	Mega 94-9	1232	
1356	WAVW	92.7	Stuart	FL	Wave 92.7	1151	
1359	WJCB	88.5	Clewiston	FL	91 Jams //WJFP	1202	
1400	WLRN	91.3	Miami	FL	RDS	1230	
1404	WXDJ	95.7	North Miami Beach	FL	El Sol 95	1243	
1405	WPOW	96.5	Miami	FL	Power 96, RDS	1232	
1406	WRTO	98.3	Goulds	FL	La Kalle, RDS	1265	
1406	WGUF	98.9	Marco	FL	FM Talk 98.9	1265	
1418	WRMB	89.3	Boynton Beach	FL	RDS	1196	
1806	WUWF	88.1	Pensacola	FL	HD	1202	
1814	WRWA	88.7	Dothan	AL	HD	1105	
1829	WRJM	93.7	Geneva	AL		1127	
1833	WKSJ	94.9	Mobile	AL	95 KSJ, RDS, HD	1218	
1834	WZNS	96.5	Fort Walton Beach	FL	Z96	1186	
1837	WGSY	100.1	Phenix City	AL	Sunny 100, RDS	1016	
@1838	WKSM	99.5	Fort Walton Beach	FL	99 Rock	1186	
1848	WRLD	95.3	Valley	AL	Boomer 95.3	1010	
1849	WRKH	96.1	Mobile	AL	96.1 The Rocket	1222	
1850	WABB	97.5	Mobile	AL		1222	
1851	WOSM	103.1	Ocean Springs	MS	RDS	1273	
1855	WRRX	106.1	Gulf Breeze	FL	Magic 106.1	1210	
1857	WAVH	106.5	Daphne	AL	106-5 The Pirate	1231	
1900	WQUA	102.1	Citronelle	AL		1228	
@1902	WMXC	99.9	Mobile	AL	Lite Mix 99.9	1222	
@1903	WRNO	99.5	New Orleans	LA		1347	
@1905	WMFC	99.3	Monroeville	AL	Oldies 99.3	1160	
1906	WDLT	98.3	Chickasaw	AL	RDS	1246	
1906	WBAM	98.9	Montgomery	AL	Bama Country, RDS		1091
1907	WEZB	97.1	New Orleans	LA	B97, RDS	1353	
1909	WKBU	95.7	New Orleans	LA	Bayou 95.7, RDS	1353	
1911	WYTK	93.9	Rogersville	AL	ESPN Radio	1019	
1915	WMJY	93.7	Biloxi	MS	Magic 93.7	1270	
1916	WPRF	94.9	Reserve	LA	Praise FM 94.9	1367	
1919	WPAS	89.1	Pascagoula	MS	AFR	1255	
1925	WBHY	88.5	Mobile	AL	Power 88	1223	
1953	WOKK	97.1	Meridian	MS	97 OKK, RDS	1184	
2051	WMAW	88.1	Meridian	MS	RDS	1210	
2102	WKOR	94.9	Columbus	MS	K94-9, RDS	1116	
@2148	WJFM	88.5	Baton Rouge	LA	Sonlife Radio	1379	
2158	WYFD	91.7	Decatur	AL	BBN	986	
2200	WJSU	88.5	Jackson	MS	RDS	1254	

June 24 ES

1545	WUWF	88.1	Pensacola	FL	HD	1202	
1548	WKSJ	94.9	Mobile	AL	95 KSJ, RDS, HD	1218	
1552	WUBL	94.9	Atlanta	GA	94-9 The Bull, RDS, HD		926
@1554	WLBF	89.1	Montgomery	AL	Faith Radio, RDS	1071	
1605	WMAW	88.1	Meridian	MS	RDS	1210	
1609	WKOR	94.9	Columbus	MS	K94-9, RDS	1116	
1615	WDOD	96.5	Chattanooga	TN	96-5 The Mountain		911

June 27 ES

1153	KSHE	94.7	Crestwood	MO	K She 95, RDS	1048	
@1155	WDLJ	97.5	Breese	IL	97.5 The Rock	1000	
1156	KYKY	98.1	Saint Louis	MO	Y98, HD	1048	
1158	WMVN	101.1	East Saint Louis	IL	Movin 101.1	1044	
@1200	KFBD	97.9	Waynesville	MO	The Source	1167	
1201	KIHT	96.3	Saint Louis	MO	K Hits 96, RDS	1048	
1216	KCMQ	96.7	Columbia	MO	RDS	1136	
1217	KFTK	97.1	Florissant	MO	97.1 FM Talk	1064	
@1218	KCLR	99.3	Boonville	MO	Clear 99, RDS	1157	
1234	KDHX	88.1	Saint Louis	MO	RDS	1058	
1724	WCOW	97.1	Sparta	WI	Cow 97, RDS	1014	
@2050	KBDC	88.5	Mason City	IA	American Family Radio		1135
@2103	WJTY	88.1	Lancaster	WI	Family Life Radio	994	
2105	KCPI	94.9	Albert Lea	MN	94.9 The Breeze, RDS		1139
2108	KNXR	97.5	Rochester	MN		1087	
@2114	KFIL	103.1	Chatfield	MN	True Country	103	1075

June 30 ES

1834	WCFB	94.5	Daytona Beach	FL	95-7 The Hog	1053	
1834	WWRM	94.9	Tampa	FL	Star 94.5	1080	
1835	WAPE	95.1	Jacksonville	FL	Magic 94.9, RDS	1174	

@1836	WHOG	95.7	Ormond By The Sea	FL	95-7 The Hog	1007	
1837	WHTQ	96.5	Orlando	FL	RDS, HD 1092		
1838	WEJZ	96.1	Jacksonville	FL	Lite 96.1, RDS	1007	
1839	WPCV	97.5	Winter Haven	FL	97 Country, RDS	1134	
1839	WXTB	97.9	Clearwater	FL	98 Rock, RDS	1168	
@1840	WXOF	96.3	Yankeetown	FL	96-3 The Fox	1116	
1842	WMMO	98.9	Orlando	FL	RDS, HD 1104		
1845	WLOQ	103.1	Winter Park	FL	RDS	1106	
1846	WFUS	103.5	Gulfport	FL	US 103-5	1172	
1854	WPYO	95.3	Maitland	FL	Power 95-3	1104	
1855	WSSJ	100.1	Statesboro	GA	Joy 100.1	892	
1857	WYUU	92.5	Safety Harbor	FL	La Nueva	1189	
@1859	WJRR	101.1	Cocoa Beach	FL	RDS	1092	
1902	WMGF	107.7	Mount Dora	FL	Magic 107.7	1079	
1905	WJIS	88.1	Bradenton	FL	The Joy FM, RDS		1219
1908	WWKA	92.3	Orlando	FL	K 92 FM	1092	
@1913	WLRQ	99.3	Cocoa	FL	Lite Rock 99.3	1100	
1916	WKSJ	94.9	Mobile	AL	95 KSJ, RDS, HD	1218	
1918	WRMF	97.9	Palm Beach	FL	1194		
1922	WAYF	88.1	West Palm Beach	FL	Way FM, RDS	1176	

July 7 Es

@1730	CHOZ	94.7	St John's	NF	Oz FM, RDS	964	
@1732	VOCM	97.5	St John's	NF	K Rock, RDS	962	
1733	CIOZ	96.3	Marystown	NF	Oz FM	847	
@1741	CKSJ	101.1	St John's	NF	Coast 101.1	961	
@1743	CBAX-2	101.9	St John's	NF	Espace Musique	961	
@1747	CBN	106.9	St John's	NF	CBC Radio 2	961	
@1748	CBAF-17	105.9	St John's	NF	CBC French	961	
@1810	CJOZ	92.1	Bonavista	NF	Oz FM	973	
@1822	CBN-1	90.7	Grand Falls	NF	CBC Radio 2	894	
1850	CBNM	90.3	Marystown	NF	CBC Radio 1	848	
@1858	CKXG	102.3	Grand Falls	NF	K Rock	894	

July 8 Es

1158	WMAW	88.1	Meridian	MS	RDS	1210	
1159	WOKK	97.1	Meridian	MS	97 OKK	1184	
1209	WJSU	88.5	Jackson	MS	RDS	1254	
1754	KLJC	88.5	Kansas City	MO	Calvary 88.5, RDS		1250
1757	KOWI	97.9	Lamoni	IA	Iowa Public Radio		1187
1807	KFTK	97.1	Florissant	MO	97.1 FM Talk	1064	

July 9 Es

0925	WAYF	88.1	West Palm Beach	FL	Way FM, RDS	1176	
0926	WRMF	97.9	Palm Beach	FL	RDS	1194	
0927	WEAT	104.3	West Palm Beach	FL	Sunny 104.3, RDS		1194
0928	WJBX	99.3	Fort Myers Beach	FL	99X, HD	1244	
0930	WLDI	95.5	Fort Pierce	FL	Wild 95-5, HD	1163	
@0931	WRLX	92.1	West Palm Beach	FL	Mia 92.1	1176	
0931	WAVV	92.7	Stuart	FL	Wave 92.7, RDS	1151	
0932	WSYR	94.7	Gifford	FL	Star 94.7, RDS	1136	
0934	WGUF	98.9	Marco	FL	FM Talk 98.9	1265	
0935	WAVV	101.1	Marco	FL	Wave 101, RDS	1253	
0938	WPBZ	103.1	Indiantown	FL	The Buzz, RDS	1164	
0938	WXKB	103.9	Cape Coral	FL	B103.9, RDS	1240	
0940	WQCS	88.9	Fort Pierce	FL	RDS, HD	1144	
0941	WLAZ	89.1	Kissimmee	FL	La Estacion De La Familia		1123
0942	WOLZ	95.3	Fort Myers	FL	95-3 OLZ, RDS	1241	
0943	WRXK	96.1	Bonita Springs	FL	96.1 K Rock, RDS, HD		1240
0944	WHTQ	96.5	Orlando	FL	RDS, HD	1092	
0947	WPCV	97.5	Winter Haven	FL	97 Country, RDS	1134	
@0947	WTLQ	97.7	Punta Rassa	FL	Latino 97-7	1244	
@0948	WINK	96.9	Fort Myers	FL	96.9 Wink FM, RDS		1221
0949	WKGR	98.7	Fort Pierce	FL	The Gater, RDS	1164	
@0949	WJKD	99.7	Vero Beach	FL	Jack FM	1127	
0951	WZJZ	100.1	Port Charlotte	FL	Smooth Jazz 100.1,	RDS	1222
0951	WJHM	101.9	Daytona Beach	FL	102 Jamz, HD	1079	
0952	WWGR	101.9	Fort Myers	FL	Gator Country	1240	
0952	WHPT	102.5	Sarasota	FL	102-5 The Bone, RDS,	H0	1198
0953	WJGO	102.9	Tice	FL	102.9 Bob FM, RDS	1244	
0953	WMIB	103.5	Fort Lauderdale	FL	103-5 The Beat, RDS	1232	
0955	WMTX	100.7	Tampa	FL	Mix 100.7, HD	1172	
@0957	WAMR	107.5	Miami	FL	Amor 107.5, RDS	1232	
0957	WMGF	107.7	Mount Dora	FL	Magic 107.7, RDS, HD		1079
@1001	WTKS	104.1	Cocoa Beach	FL	Real Radio 104.1	1092	

1001	WKZM	104.3	Sarasota	FL	Moody Radio, RDS	1213
1002	WDUV	105.5	New Port Richey	FL	The Dove, RDS	1168
1002	WOCL	105.9	Deland	FL	Sunny 105.9, RDS	1079
1003	WJPT	106.3	Fort Myers	FL	RDS, HD	1244
1004	WZZS	106.9	Zolfo Springs	FL	The Bull, RDS	1187
1004	WXGL	107.3	Saint Petersburg	FL	107.3 The Eagle, RDS	1173
1006	WFUS	103.5	Gulfport	FL	US 103-5, RDS, HD	1172
@1007	WNTY	92.5	Estero	FL	Oldies 92.5	1251
1007	WYUU	92.5	Safety Harbor	FL	La Nueva	1189
@1007	WIKX	92.9	Charlotte Harbor	FL	Kix Country 92.9	1229
1008	WLTQ	92.1	Venice	FL	92.1 Lite FM, RDS	1220
1008	WWKA	92.3	Orlando	FL	K 92 FM	1092
1009	WHDR	93.1	Miami	FL	93 Rock	1232
1010	WXTB	97.9	Clearwater	FL	98 Rock, RDS, HD	1168
1011	WRTO	98.3	Goulds	FL	La Kalle, RDS	1265
1011	WLLD	98.7	Holmes Beach	FL	Wild 98.7, RDS	1189
1011	WQYK	99.5	Saint Petersburg	FL	RDS, HD	1172
1011	WRBQ	104.7	Tampa	FL	Q105	1172
1012	WARO	94.5	Naples	FL	Arrow 94.5	1247
1012	WWRM	94.9	Tampa	FL	Magic 94.9, RDS, HD	1174
1012	WBPT	95.7	Clearwater	FL	95-7 The Beat	1182
1014	WMBX	102.3	Jensen Beach	FL	X102.3, RDS	1164
@1015	WNUE	98.1	Titusville	FL	La Nueva, RDS	1070
1015	WWRZ	98.3	Fort Meade	FL	Max 98.3, RDS	1170
1018	WOSN	97.1	Indian River Shores	FL	Ocean 97	1127
1018	WSUN	97.1	Holiday	FL	97X	1168
@1020	WSRZ	107.9	Coral Cove	FL	HD	1220
1022	WBGF	93.5	Belle Glade	FL	Spanish	1197
1024	WPYO	95.3	Maitland	FL	Power 95-3, RDS	1104
1025	WTLT	93.7	Naples	FL	Lite 93.7	1251
1025	WLVE	93.9	Miami Beach	FL	Love 94	1232
1026	WXXL	106.7	Tavares	FL	XL 106.7, HD	1109
1027	WZSP	105.3	Nocatee	FL	La Zeta 105.3	1203
@1027	WBTT	105.5	Naples Park	FL	105-5 The Beat, RDS	1251
1028	WTRS	102.3	Dunnellon	FL	102.3 & 104.9 TRS	1097
1028	WLOQ	103.1	Winter Park	FL	RDS	1106
1029	WFYV	104.5	Atlantic Beach	FL	Rock 105, RDS	1007
@1031	WKES	91.1	Lakeland	FL	Moody Radio, RDS	1151
1035	WPOI	101.5	Saint Petersburg	FL	101.5 The Point, HD	1174
1925	WAAG	94.9	Galesburg	IL	FM 95, RDS	1006
@1951	WSIE	88.7	Edwardsville	IL	The Jazz Station	1026
2016	KUAR	89.1	Little Rock	AR	RDS	1267
2018	KHLR	94.9	Maumelle	AR	Hallelujah 94.9, RDS, HD	1266
@2020	KJSM	97.7	Augusta	AR	Son Life Radio	1200
2024	KLJC	88.5	Kansas City	MO	Calvary 88.5, RDS	1250
2029	KSSN	95.7	Little Rock	AR	Kissin' 96, RDS	1267
2031	KARN	102.9	Sheridan	AR		1272
2037	KLAL	107.7	Wrightsville	AR	Alice 107.7, RDS	1261
2040	WRBO	103.5	Como	MS	Soul Classics 103.5, RDS	1137
2044	KHLS	96.3	Blytheville	AR	Thunder Country	1101
@2046	KHTE	96.5	England	AR	Hot 96-5	1261
@2055	KWCL	96.7	Oak Grove	LA	Timeless Favorites	1284
2110	KTTG	96.3	Mena	AR	ESPN Radio	1342

July 10 Es

1100	WQOX	88.5	Memphis	TN	Memphis City Schools	1124
@1158	WUTC	88.1	Chattanooga	TN	907	
1205	WKOR	94.9	Columbus	MS	K94-9, RDS	1116
@1205	WRTT	95.1	Huntsville	AL	Rocket 95.1	986
1235	WQPR	88.7	Muscle Shoals	AL	Alabama Public Radio, RDS	1048
@1236	WVNN	92.5	Trinity	AL	Rush Limbaugh	1010
@1259	WGSQ	94.7	Cookville	TN	The Country Giant 94.7	873
1301	WRQQ	97.1	Goodlettsville	TN	97-1 RQQ	936
1302	WSIX	97.9	Nashville	TN	The Big 98	948
1303	WCJK	96.3	Murfreesboro	TN	96.3 Jack FM	939
1733	WXVS	90.1	Waycross	GA	Georgia Public Radio	988
1734	WAYT	88.1	Thomasville	GA	Way FM	1069
1738	WTNT	94.9	Tallahassee	FL	94.9 TNT, RDS	1085
1740	WHBX	96.1	Tallahassee	FL	96.1 Jamz	1102
@1800	WNLI	88.5	Sturgeon Bay	WI	Wisconsin's Northern Light	846
1808	KQLA	103.5	Ogden	KS	Q103.5	1357
1809	KCKC	102.1	Kansas City	MO	Star 102, RDS	1249
1810	KCKS	94.9	Concordia	KS	94-9 Kiss FM	1410
1933	WWJK	94.7	Jackson	MS	94-7 Jack FM	1248
1934	WUSJ	96.3	Jackson	MS	US96.3, RDS	1266
1935	KFTK	97.1	Florissant	MO	97.1 FM Talk, RDS	1064
@1937	WEUP	103.1	Moulton	AL	We Up	1022



1944	WJSU	88.5	Jackson	MS	RDS	1254
1950	WMPR	90.1	Jackson	MS	RDS	1253

**Russ Edmunds, WB2BJH Blue Bell, PA 40:08:45N; 75:16:04W, Grid FN20id**

FM: Yamaha T-80 w/ APS9B @ 15'; Conrad RDS Decoder; Onkyo T-450RDS

June 8 Es

1838	KKXL	92.9	Grand Forks	ND	CC promo, ID
1847	unid	92.1			
1910	KNOX	94.7	Grand Forks	ND	Aerosmith, "Classic Rock" New
1914	KTZU	94.9	Velva	ND	RDS PI : 44CA New
1934	unid	104.3			Classic Rock, "K 104-3"

June 11 Es

1759	WJIS	88.1	Bradenton	FL	Multi-station net ID
1759	WIKX	92.9	Charlotte Harbor	FL	ID

June 15 Es

1035	KNCT	91.3	Killeen	TX	ID
1100	KKBQ	92.9	Pasadena	TX	Country, ID
1110	KSBH	94.9	Coushatta	LA	w / "Sunday's Kind of Country"
1125	KTYL	93.1	Tyler	TX	"Mix 93.1" liner; rock relog; jingle ID'ed by Randy Zerr

June 23 Es

1300	WDEO	98.5	San Carlos Park	FL	Promo, ID - New
1301	unid	98.5			Fox News radio
1310	WIKX	92.9	Charlotte Harbor	FL	Country, ID
1321	4VIBp	98.5	Port-au-Prince	HT	French talk, then later music
1328	WSBH	98.5	Satellite Beach	FL	Rock, "Beach 98.5" - New
1359	R. Taino	92.9	Pinar del Rio	CU	Spanish/English ID ( pirate relay ) - New
1815	WVOB	91.3	Dothan	AL	Dual ID w/ WJED-FL - New
1900	WUWF	88.1	Pensacola	FL	ID
1903	WSMR	89.1	Sarasota	FL	News, ID
1905	WGSG	89.5	Mayo	FL	Southern Gospel - New
1912	WPCS	89.5	Pensacola	FL	Promo, ID - "Ave Maria Radio" - New
1933	WPRF	94.9	Reserve	LA	Ad for "Soul Train Fashions"

June 27 Es

1054	KCLR	99.3	Boonville	MO	RDS Hit; country, multiple ID's, "Clear Country"
1059	KWJC	91.9	Liberty	MO	K-Love - no other 91.9 K-Love in expanded skip area - KWBI-KS is well west of anything else heard - new
1139	WUIS	91.9	Springfield	IL	Classical, ID, sponsorship announcement - new
1157	KSRD	91.9	St. Joseph	MO	"Love Worth Finding" - only 91.9 in skip zone at this time - new
1205	K220HT	91.9	Webster Groves	MO	"Living on the Edge" - only 91.9 in skip zone with this at this time - new
1311	KHZY	99.3	Overton	NE	Religious -"My Bridge Radio"
1313	KMA-FM	99.3	Clarinda	IA	Traffic annct: "250th St. in Riverton" - new
1651	CKPE	94.9	Sydney	NS	AT40 Promo, ID, Ad for 'McDonald Nissan'
1714	CHOZ	94.7	St. John's	NF	Rock, "Oz"
1724	CIOS	98.5	Stephenville	NF	Rock, promo, "Oz" - new
1727	CKOZ	92.3	Corner Brook	NF	Rock, Canada-based educ spot; "Oz"
1855	CBAL-4	88.1	Fredericton	NB	French news.
1903	CBAX-FM1	88.9	Charlottetown	PE	French news, then Jazz - new
1859	CBVM	95.3	Cap-aux-Meules	PQ	Program Promo for "Quebec AM"; English news
1900	CHNI	88.9	St. John	NB	Blue Jays BB net - new
1905	CKNI	91.9	Moncton	NB	Ad for "Cedars 2 for 1 Pizza"; "News 91.9" - new
1908	CBD	91.3	St. John	NB	English news, "CBC-1 St. John"
1910	CKLE	92.9	Bathurst	NB	French talk, music
1915	CHLQ	93.1	Charlottetown	PE	Rock, promo, "Magic 93"

June 29 Es

1054	WFFN	95.3	Coaling	AL	Country, "The Bear"
1055	WTUG	92.9	Northport	AL	Soul, local ads
1055	WSRM	95.3	Coosa	GA	Ads for Rome area
1057	WRLD	95.3	Valley	AL	GA ads, "Boomer"
1101	WJXA	92.9	Nashville	TN	TN State promo; ID, "Mix 92.9"
1103	WBVX	92.1	Carlisle	KY	The Cars' "Let the Good Times Roll", "This is B-92" - New

1320	WGMO	95.3	Shell Lake	WI	Ad for "Saturn of Duluth"
1325		97.1			"TCF Bank" ad
1330	WSCD	92.9	Duluth	MN	Classical, ID

July 1 Es

2115	WOKK	97.1	Meridian	MS	Country, promo
------	------	------	----------	----	----------------

July 6 Es

1848	KVOO	98.5	Tulsa	OK	Country, RDS Hit
2025		90.5			Classical mixing with WKHS/WVBV. Others had AR at the time, so likely unn KLRE.

July 7 Es

0842	WEZB	97.1	New Orleans	LA	RDS: PI 61C3
0903	WOKK	97.1	Meridian	MS	RDS: PI 7AAE
0934	WOSN	97.1	Indian River Shores	FL	"People" ( Barbra Streisand ), ID, weather
0949	KAMD	97.1	Camden	AR	Weather, ID
0952	KEGL	97.1	Fort Worth	TX	Traffic, ID
1006	KYAL	97.1	Muskogee	OK	Sports talk, ID
1101	KTHT	97.1	Cleveland	TX	RDS: PI 42F5
2043	KCKS	94.9	Concordia	KS	Rock, slogan

---

**SHERYL PASZKIEWICZ, MANITOWOC WI ETON E1 BAREFOOT**

July 9 tropo

2020	WFDX	92.5	Atlanta	MI	local baseball, local ads, The Fox ID mix w/WBWI
------	------	------	---------	----	--

---

**Jerry Bond Rochester, NY DXing with 2004 Chevy Trailblazer**

July 6 Es

1914	WZEW	92.1	Fairhope	AL	RDS- 92 ZEW
------	------	------	----------	----	-------------

July 7 Es

0859	WELJ	90.9	Brewton	AL	ID, USA Network News
0934	WMJY	93.7	Biloxi	MS	local spots
0939	WXAB	96.9	McLain	MS	local spots
0944	WLMG	101.9	New Orleans	LA	Magic 101.9
0945	WWL-FM	105.3	New Orleans	LA	ID
0947	WENN	105.5	Hoover	AL	RDS- WENN-FM
0949	WRRX	106.1	Gulf Breeze	FL	traffic
0951	KCIL	107.5	Houma	LA	ID
1019	KOKF	90.9	Edmond	OK	Air One
1022	WBLX	92.9	Biloxi	MS	93-BLX
1023	WKBU	95.7	New Orleans	LA	RDS-Bayou 95.7
1036	WFFY	92.1	Destin	FL	local spot for Eglin FCU
1042	WFLF	94.5	Parker	FL	Rick and Bubba Show
1046	WWJK	94.7	Jackson	MS	Jack FM
1130	KOBC	90.7	Joplin	MO	ID
1136	KTOT	89.5	Spearman	TX	High Plains Public Radio
1200	UNID	91.1			AFR- probably KCKN-Wichita, KS

July 8 Es

1754	UNID	90.7			K-Love
1758	KSMU	91.1	Springfield	MO	NPR, ID's
1801	KTBT	92.1	Broken Arrow	OK	The Beat
1803	KTTS	94.7	Springfield	MO	weather and traffic, ID's
1805	KWEN	95.5	Tulsa	OK	K-95, country
1819	KOBC	90.7	Joplin	MO	weather jingle

July 9 Es

1009	JOY-FM	101.9	Nassau	BH	Joy-FM, in well for 20-30 minutes
1042	ZFC	96.1	Freeport	BH	Cool FM, // web stream
1120	WKIS	99.9	Boca Raton	FL	Kiss country
1122	WEAT	104.3	West Palm Beach	FL	Sunny 104.3, 86 degrees in S. Fla.
1158	WRTO	98.3	Goulds	FL	SS
1211	WSRX	89.5	Naples	FL	ID

1212	WSOR	90.9	Naples	FL	RDS-WSOR	
1215	WTLT	93.7	Naples	FL	Lite 93.7, local spots	
1218	WARO	94.5	Naples Park	FL	easy listening, // web stream	

**Nick Langan 1040 Riverview Drive Florence, NJ 08518** Yamaha TX-900, Sangean HDT-1, APS-13 Antenna

May 22 Ms

0005	WTUG	92.9	Northport	AL	//Yes.com	858
------	------	------	-----------	----	-----------	-----

May 24 Ms

1124	WYNG	94.9	Mt. Carmel	IL	Mt. Carmel ads	704
------	------	------	------------	----	----------------	-----

May 25 Es/TrS

1247	WIKX	92.9	Charlotte Harbor	FL	Calls	1008
1323	WMFQ	92.9	Ocala	FL	Imaging	867
1854	WBUF	92.9	Buffalo	NY	//Yes.com	267

May 28 Tr

0330	WESR	103.3	Onley-Onancock	VA	Calls	173
0334	WMXW	103.3	Vestal	NY	"Mix 103.3"	147

May 28 Es

1532	KMXN	92.9	Osage City	KS	"X 92-9"	1108	
1543	KHCD	89.5	Salina	KS	RDS	1201	
1544	KCHI	98.5	Chillicothe	MO	Calls	997	
1548	KSKG	99.9	Salina	KS	"KG Country"	1212	
1549	KBLS	102.5	N Fort Riley	KS	"Sunny 102.5"	1172	
1550	KVOB	95.5	Lindsborg	KS	"95.5 Bob FM"	1223	
1552	KQLA	103.5	Ogden	KS	"Q-103.5"		1159
1553	KACZ	96.3	Riley	KS	"Z 96.3"	1159	
1554	KBEQ	104.3	Kansas City	MO	"Q-104"	1048	
1554	KJRL	105.7	Herington	KS	Confirmed by station		1186
1556	KMJK	107.3	N Kansas City	MO	Legal ID 1019		
1557	KCJK	105.1	Garden City	MO	Legal ID 1047		
1557	WDAF	106.5	Liberty	MO	RDS	1048	
1558	KCMO	94.9	Shawnee	MO	//Yes.com	1047	
1559	KLZR	105.9	Lawrence	KS	Legal ID 1099		
1600	KMAJ	107.7	Topeka	KS	//Yes.com	1124	
1601	KCUR	89.3	Kansas City	KS	NPR	1048	
1602	KCCV	92.3	Olathe	KS	Religious 1069		
1606	KLRX	97.3	Lee's Summit	MO	"K-Love" 1047		
1608	KIRK	99.9	Macon	MO	"Energy 99.9"	942	
1610	KWIC	99.3	Topeka	KS	"The Eagle"	1116	
1613	KGLV	88.9	Manhattan	KS	"K-Love"	1150	

May 29 Tr

0230	W277AB	103.3	Noyack	NY	//WSHU	141
0325	WCEM	106.3	Cambridge	MD	"The Heat"	126
0338	WOCQ	103.9	Berlin	MD	"OC 104" 123	
1213	WRSD	94.9	Folsom	PA	Calls	33

May 20 Es

1801	WYLD	98.5	New Orleans	LA	RDS	1110	
1811	WDJR	96.9	Enterprise	AL	"Big Dog Country"		883
1813	WUWF	88.1	Pensacola	FL	HD	959	
1815	WKSJ	94.9	Mobile	AL	"95 KSJ" 975		
1815	WBLX	92.9	Mobile	AL	RDS	975	
1816	WLDA	100.5	Fort Rucker	AL	"100.5 The Breeze"		856
1819	WKSM	99.5	Fort Walton Beach	FL	//Yes.com	944	
1826	WAYP	88.3	Marianna	FL	"Way FM"	866	
1826	WFRP	88.7	Americus	GA	Family Radio	766	
1826	WFRC	90.5	Columbus	GA	Family Radio	775	
1827	WAGH	101.3	Smiths	AL	Calls	782	
1829	WCGQ	107.3	Columbus	GA	"Q-107"	777	
1830	WYCL	107.3	Pensacola	FL	"My 107.3"	960	
1831	WAAZ	104.7	Crestview	FL	Calls	924	
1833	WFXX	107.7	Georgiana	AL	"Hits & Favorites"	891	
1834	WKMX	106.7	Enterprise	AL	"106.7 KMX"	866	
1835	WFEX	104.9	Columbus	GA	Area Mentions	775	
1838	WAAO	103.7	Andalusia	AL	Area News	890	
1839	WCSN	105.7	Orange Beach	AL	"Sunny 105.7"	988	
1840	WASJ	105.1	Panama City Beach	FL	"105.1 Bob FM"	924	

1843	WXBM	102.7	Milton	FL	RDS	973	
1845	WHHY	101.9	Montgomery	AL	"Y-102"	828	
1847	WJLQ	100.7	Pensacola	FL	"Q-100"	975	
1849	WBAM	98.9	Montgomery	AL	"Bama Country"	848	
1850	WYCT	98.7	Pensacola	FL	Calls	966	
1852	WEZB	97.1	New Orleans	LA	"B-97"	1110	
1855	WZEW	92.1	Fairhope	AL	RDS	999	
1857	WZGC	92.9	Atlanta	GA	//Yes.com	683	
1859	WWTN	99.7	Manchester	TN	"WTN"	704	
1901	WALN	89.3	Carrollton	AL	Legal ID	876	
1902	KMRX	96.1	El Dorado	AR	RDS	1093	
1902	WMSR	94.9	Collinwood	TN	"Star 94-9"	792	
1905	WBVV	99.3	Guntown	MS	Calls	855	
1905	WZLQ	98.5	Tupelo	MS	RDS	889	
1908	WBEI	101.7	Reform	AL	RDS	864	
1909	WRBO	103.5	Como	MS	RDS	901	
1912	KMJX	105.1	Conway	AR	"105.1 The Wolf"	1035	
1913	KQDD	107.3	Osceola	AR	Local Ad	876	
1914	WKXI	107.5	Magee	MS	RDS	994	
1918	WSMS	99.9	Artesia	MS	"99.9 The Fox"	883	
1919	WZYP	104.3	Athens	AL	"104.3 ZYP"		749
1920	WGNL	104.3	Greenwood	MS	Calls	952	
1920	WKZU	104.9	Iuka	MS	"Kudzu 104-9"	832	
1922	KNOE	101.9	Monroe	LA	"Star 101.9"	1105	
1923	WQLT	107.3	Florence	AL	"Q-107"	801	
1924	KJLO	104.1	Monroe	LA	RDS	1088	
1926	WOGY	104.1	Jackson	TN	"Trophy Shop in Humboldt"		824
1926	KIPR	92.3	Pine Bluff	AR	"Power 92 Jamz"	1032	
1927	KXKS	93.7	Shreveport	LA	//Yes.com	1178	
1929	WIVG	96.1	Tunica	MS	SS	920	
1931	WTCB	96.9	Indianola	MS	RDS	970	
1933	WDMS	100.7	Greenville	MS	"Real Country 100.7"		1008
1935	KURB	98.5	Little Rock	AR	RDS	1035	
1936	WHHM	107.7	Henderson	TN	Jackson, area mentions		820
1939	WJIW	104.7	Greenville	MS	Calls	997	
1941	KVRE	92.9	Hot Springs Village	AR	Calls	1069	
1941	WMFS	92.9	Bartlett	TN	"93X"	895	
1947	KEGI	100.5	Jonesboro	AR	RDS	909	
1952	KITX	95.5	Hugo	OK	"K-95.5"	1214	
1954	KWHF	95.9	Harrisburg	AR	"95-9 The Wolf"	919	
1956	WGKX	105.9	Memphis	TN	"Kix 106"	889	
1958	WPLN	90.3	Nashville	TN	Calls	713	
1959	WDFX	98.3	Cleveland	MS	Legal ID	976	
2000	WMAV	90.3	Oxford	MS	Legal ID	912	
2002	KNRB	100.1	Atlanta	TX	Crossfire/Swaggert		1166
2004	KZBB	97.9	Poteau	OK	"B-98"	1140	
2004	KPZK	102.5	Cabot	AR	Stuttgart Ads		1007
2005	KIXB	103.3	El Dorado	AR	"Kix 103"	1109	
2014	KDRS	107.1	Paragould	AR	The Big Time w/Allen		903
2018	WBLE	100.5	Batesville	MS	RDS	912	
2021	KXSA	103.1	Dermott	AR	Calls	1031	
2023	KDXX	107.1	Benbrook		"Estereo Latino"		1378
2029	WJNS	92.1	MS Bentonia	TX	RDS	999	
2032	KTBT	92.1	Broken Arrow	OK	RDS	1184	

May 31 Es

1827	HIGP	88.1	Santiago	DR	RDS	1433	
1846	HION	89.7	Santiago	DR	//webstream	1433	

June 4 Es (unattended)

1050	KSWF	100.5	Aurora	MO	"100.5 The Wolf"	1030	
1052	WYMG	100.5	Jacksonville	IL	Calls	801	
1058	KOMG	92.9	Ozark	MO	"Bass Country"	1027	
1107	K263AM	100.5	Tahlequah	OK	"Air One"	1131	
1115	KATT	100.5	Oklahoma City	OK	"The Katt"	1272	
1259	WSEI	92.9	Olney	IL	Calls	715	
1304	WSJD	100.5	Princeton	IN	"True Oldies Channel"		693
1312	KKCA	100.5	Fulton	MO	Calls	917	
1325	KVWF	100.5	Augusta	KS	Wichita Ads	1209	
1327	KTGL	92.9	Beatrice	NE	Calls	1154	
1337	KMEM	100.5	Memphis	MO	Local Ads	914	
1344	WRPW	92.9	Colfax	IL	Rush Limbaugh	733	
1357	K263AT	100.5	Crete	NE	Truth For Life//Bott		1167
1418	KKIA	92.9	Ida Grove	IA	Calls	1073	
1433	KATF	92.9	Dubuque	IA	"92-9 Kat FM"	836	
1438	KXAC	100.5	St. James	MN	"Oldies FM 100.5"		1037
1439	KFSI	92.9	Rochester	MN	Calls	947	
1440	KIKN	100.5	Salem	SD	"Kickin' 100.5"	1185	
1452	KDEC	100.5	Decorah	IA	Decorah mentions		902
1457	KSDR	92.9	Watertown	SD	"KS-93"	1176	

1530	KYYY	92.9	Bismarck	ND	"Y-93"	1373
<u>June 9 Es</u>						
1232	KKID	92.9	Salem	MO	Calls	910
1835	KKXL	92.9	Grand Forks	ND	"XL-93"	1224
1836	KNOX	94.7	Grand Forks	ND	"Power 94-7"	1226
1844	CITI	92.1	Winnipeg	MB	RDS	1271
1846	CILT	96.7	Steinbach	MB	RDS	1258
1847	CJEL	93.5	Winkler	MB	"Eagle 93.5"	1294
1850	CBWS	92.7	Brandon	MB	CBC//98.3 Winnipeg	1389
1854	KMJO	104.7	Hope	ND	"Mojo 104"	1223
1859	KUND	89.3	Grand Forks	ND	HD	1236
1901	KOJI	90.7	Okoboji	IA	"FM 90", Sioux City WX	1077
1910	KZLT	104.3	E Grand Forks	MN	Calls	1216
1919	KFNW	97.9	Fargo	ND	//webstream	1212
1922	KTZU	94.9	Velva	ND	"94-9 The Zoo"	1417
1933	WMIS	92.1	Blackduck	MN	Calls	1117
1943	KKDQ	99.3	Thief River Falls	MN	Calls	1197
2004	KDSU	91.9	Fargo	ND	ND Weather	1212
2019	CHMX	92.1	Regina	SK	"www.lite92fm.com"	1599
2028	KKOT	93.5	Columbus	NE	Calls	1196
2038	KIZZ	93.7	Minot	ND	RDS	1421
2047	CBWV	97.9	Brandon	MB	CBC	1389
2048	CBW	98.3	Winnipeg	MB	RDS	1287
2100	CFRY-1	93.1	Portage La Prairie	MB	Area WX	1328
2106	KACL	98.7	Bismarck	ND	Bismarck Ads	1372
2119	KXRA	92.3	Alexandria	MN	Alexandria Ads	1113

June 11 Es

1758	WJIS	88.1	Bradenton	FL	RDS	997
1803	WWRM	94.9	Tampa	FL	"Magic 94.9"	949
1809	ZNM	94.9	Bahamas Nassau		"More 94"	1049

June 10 Ms

1633	WAEZ	94.9	Greeneville	TN	//Yes.com	512
------	------	------	-------------	----	-----------	-----

June 13 Tr

0848	WKJX	96.7	Elizabeth City	NC	RDS	277
0850	WFMI	100.9	Southern Shores	NC	"Rejoice 100.9"	277
0854	WBXB	100.1	Edenton	NC	Calls	293
0857	WRSF	105.7	Columbia	NC	"Dixie 105.7"	302
0912	WYND	97.1	Hatteras	NC	Calls	329
0929	WZPR	92.3	Nags Head	NC	ESPN Radio	298
2103	W235AL	94.9	Ocean City	MD	//WOLC	120
2128	WBEG	97.9	Crisfield	MD	"Bay Country"	153
2132	WXMD	92.5	Pocomoke City	MD	"Max 92.5"	144

June 16 Tr

0226	WQQQ	103.3	Sharon	CT	"Q-103"	140
0230	WAMC	90.3	Albany	NY	NPR	193
0444	WQBK	103.9	Rensselaer	NY	"Q-103 103-5 & 103-9"	178
0448	WQAR	101.3	Stillwater	NY	"Star 101.3"	208
0450	WUPE	100.1	North Adams	MA	"WUPE.com"	199
0453	WMNV	104.1	Rupert	VT	Religious 231	
0456	WEQX	102.7	Manchester	VT	"102-7 EQX"	227
0500	WRVT	88.7	Rutland	VT	Legal ID 259	
0500	WAMQ	100.1	Great Barrington	MA	Legal ID 157	
0505	WPVQ	95.3	Greenfield	MA	"Bear Country 95.3"	211
0527	WKNE	103.7	Keene	NH	"103-7 KNE FM" 237	
0536	WYRY	104.9	Hinsdale	NH	"Hot Country 104-9"	220
0539	WNTK	99.7	New London	NH	America in the Morning	270
0554	WSNI	97.7	Swanzy	NH	"Sunny 97-7"	232

June 16 Es

1032	KBLV	99.7	Kansas City	MO	"99-7 The Boulevard"	1050
1034	KHOK	100.7	Hoisington	KS	Calls	1281
1040	KZCH	96.3	Derby	KS	Bobby Bones	1218
1054	KSAJ	98.5	Abilene	KS	"Oldies Radio 98.5"	1196
1357	KINZ	95.3	Humboldt	KS	"Z-95.3" 1125	
1358	WSIE	88.7	Edwardsville	IL	Calls	814

June 21 Es

1231	WPRF	94.9	Reserve	LA	"Praise 94.9"	1149
1239	KQKI	95.3	Bayou Vista	LA	Calls	1178



John Zondlo  
 4009 Driftwood Circle  
 Yukon, OK 73099  
 southernfmdx@wtfda.org  
 Deadline: 15th

For DXers in AL, AZ, AR, CA, CO, DE, DC, FL, GA, HI, KS, KY, LA, MD, MS, MO, NV,  
 NM, NC, OK, SC, TN, TX, UT, VA, WV, Cuba & Mexico

**August 2008**

**Fred Nordquist** – 147 Travis Hill Road –  
 Moncks Corner, SC 29461

Sangean HDT-1X, Denon TU1500RD (RDS chip  
 tapped for direct connect to PC serial port,  
 RDSDec v3SW, APS 13 (23' AGL) with Radio  
 Shack rotor, pole mast (23' AGL) guyed,  
 distances in miles, times EDT

4/18 Tr

2220 WRNA 106.7 FL Fort Lauderdale, SS 499  
 2220 WEAT 104.3 FL West Palm Beach, RDS PI  
 5F4B 459  
 2222 WAMR 107.5 FL Miami, SS 501  
 2222 WPLA 107.3 FL Jacksonville, "Planet Radio,"  
 o/local WMGL 224  
 2300 WFJO 92.5 GA Folkston, SS, "La Brava,"  
 EE/SS ID o/local WIHB 207  
 2315 WEJZ 96.1 FL Jacksonville, RDS PI 603B  
 223  
 2320 WJGL 96.9 FL Jacksonville, "The Eagle,"  
 o/local WIWF 224

4/19 Tr

0142 WMYI 102.5 NC Hendersonville, RDS PI  
 1817, "My FM" 203  
 0145 WIOZ 102.5 NC Southern Pines, ID, "Star  
 102.5" 136

5/4 Tr

2210 WYND 97.1 NC Hatteras, "Your Country  
 97.1," k 272  
 2250 W246AW 97.1 SC Florence, "Star 93.7" WSIM  
 translator 68  
 2255 WUIN 106.7 NC Carolina Beach, noted with  
 RDS PI 8A55 129  
 2300 WLGI 90.9 SC Hemingway, noted OC lately

5/5 Tr

0715 WJHM 101.9 FL Daytona Beach, HD1/HD2  
 307  
 0717 WTKS 104.1 FL Cocoa Beach, RDS PI  
 1021 = "KABH" 327  
 0721 WOLC 105.9 FL DeLand, HD1/HD2 307  
 0722 WXXL 106.7 FL Tavares, HD trying 336  
 0726 WMGF 107.7 FL Mt. Dora, HD1/HD2 307  
 0728 WPOZ 88.3 FL Union Park, RDS PI 7DC9,  
 "Z88.3," rel 328  
 0738 WMFE 90.7 FL Orlando, with local WYFH  
 (25 miles) w/HD only 326  
 0750 unID 94.9/95.3 w/RDS PI 660A WGUS  
 102.7, strange! (could be  
 riding on WSSX 95.1  
 sidebands?)  
 0800 WHOB 95.7 FL Ormond by the Sea, RDS  
 PI 6896 283  
 0805 WHTQ 96.5 FL Orlando, HD1/HD2 327  
 0825 WLRQ 99.3 FL Cocoa, RDS PI 1DA8 =  
 "KFEM" 325  
 0832 WJRR 101.1 FL Cocoa Beach, RDS PI

0847 WSYN 106.5 SC Georgetown, format change,  
 k, "The Coyote"  
 0916 WLXC 103.1 SC Columbia, noted with RDS  
 PI 740C, "695-KISS" 83  
5/6 Tr  
 2040 WJCT 89.9 FL Jacksonville, HD1-NPR/  
 HD2-cl mx/HD3-NWS, RDS  
 PI 6C53 224  
 2045 WOGK 93.7 FL Ocala, RDS PI 7A46 300  
 2047 WJGL 96.9 FL Jacksonville, HD over lcl  
 WIWF 224  
 2051 WSKY 97.3 FL Micanopy, HD1-talk/HD2-  
 no audio 292  
 2057 WFKS 97.9 FL Neptune Beach, HD1/HD2  
 224  
 2140 WAPE 95.1 FL Jacksonville, HD o/local  
 WSSX 273  
5/7 Tr  
 0703 WFLA 100.7 FL Midway, RDS PI 7AF6, talk  
 316  
 0709 WXSR 101.5 FL Quincy, RDS PI 9349,  
 "X105" 316  
5/8 Tr  
 0645 WAKB 96.9 GA Wren, local nx o/local  
 WIWF 134  
 0756 WCGQ 107.3 GA Columbus, RDS PI 5A9C  
 o/local WMGL 300  
 0816 WOOF 99.7 AL Dothan, "WOOF FM," o/  
 local WXST 339  
 0857 WKTM 106.1 GA Soperton, SS, GNN rel 160  
5/14 Tr  
 2152 WRTO 98.3 FL Goulds, SS, Radio Shack ad  
 531  
 2217 WMGE 94.9 FL Miami Beach, SS anncmnt  
 501  
 2235 WRMA 106.7 FL Fort Lauderdale, SS RDS  
 499  
 2251 WKLG 102.1 FL Rock Harbor, SS mx, my  
 furthest tropo in FL 562  
5/26 Tr  
 0650 WALR 104.1 GA LaGrange, RDS PI 55D7,  
 "Kiss 104.1" 282  
 0741 WGMM 102.1 GA Crawford, "Magic 102.1,"  
 local ads 195  
5/29 Es (erroneous PI codes 'noted')  
 1136 WEVS 88.3 NH Nashua, RDS NHPR  
 1136 unID 90.5 ?? ??, RDS PI 0000...who?  
 1542 WJJB 95.5 ME Topshans, RDS PI 6D57,  
 'SPORTS' 910  
 1545 CHOE 95.3 QC Matane, RDS PI 7594,  
 'KWI' 1258  
 1553 WLNH 98.3 NH Laconia, RDS PI 730D 849  
 1600 WWHK 102.3 NH Concord, RDS PS WWHK  
 826  
 1603 CFRQ 104.3 NS Dartmouth, RDS PI CF90,  
 'WOE' Q-104 FM - ROCK  
 1175

1606	<u>CHRM</u>	105.3	QC	Matane, RDS PI 0000, ID 1258	1258	<u>WGRD</u>	97.9	MI	Grand Rapids, "97.9 GRD" 730
1617	<u>CKBW2</u>	93.1	NS	Shelburne, ID 1071	1305	<u>WNGE</u>	99.5	MI	Negunee, RDS PI 779C, OLDIES 1000
1643	<u>CKUL</u>	96.5	NS	Halifax, "Kool-FM," RDS PI C101 1175	1307	<u>WUPY</u>	101.1	MI	Ontonagon, "Y101" 1052
1653	<u>CKWM</u>	94.9	NS	Kentville, EE nx 1162	1310	<u>WJNR</u>	101.5	MI	Iron Mountain, local ad 970
1817	<u>WSLJ</u>	88.9	NY	Watertown, NCPR 774	1312	<u>WMRR</u>	101.7	MI	Muskegon, RDS PI 7623 775
1911	<u>WYKX</u>	104.7	MI	Escanaba, RDS PI 9523, KIX CTRY 959	1313	<u>WRLU</u>	104.1	WI	Algona, RDS PI 82BE 887
1915	<u>WDBM</u>	88.9	MI	East Lansing, RDS PI 5CBA 699	1315	<u>WVCN</u>	104.3	MI	Baraga, RELIG, Return to the Word program 1029
1922	<u>CIBU1</u>	91.7	ON	Bluewater, RDS PI 254E, 'KIBU' THE BULL – ROCK //94.5 717	1315	<u>WSBW</u>	105.1	WI	Sister Bay, RDS PI 8460 912
1925	<u>WMXD</u>	92.3	MI	Detroit, RDS PI 1EFA, 'KFRM' MIX 92.3 – R&B 651	1319	<u>CKTG</u>	105.3	ON	Thunder Bay, RDS PI 0000, 'WVH' THE GIANT 1158
1928	<u>CIBU</u>	94.5	ON	Wingham, RDS PI 254E, 'KIBU' THE BULL – ROCK //91.7 754	1322	<u>WLGE</u>	106.9	WI	Baileys Harbor, RDS PI 3D44, 'KRDS' 908
1932	<u>WDVD</u>	96.3	MI	Detroit, HD 663	1322	<u>WCCW</u>	107.5	MI	Traverse City, local ads 854
1935	<u>WXYT</u>	97.1	MI	Detroit, RDS PI 93E7, TICKET – TALK 664	1339	<u>WLJN</u>	89.9	MI	Traverse City, RDS PI FFFF, 'WXB' RELIG 854
1936	<u>WKCQ</u>	98.1	MI	Saginaw, local temp check 736	1339	<u>WXXZ</u>	95.3	MN	Grand Marais, "KQ95" 1146
1939	<u>WNCX</u>	98.5	OH	Cleveland, ID 569	1347	<u>WOBE</u>	100.7	MI	Crystal Falls, local ads 970
1942	<u>WKLZ</u>	98.9	MI	Petosky, local ads 887	1410	<u>WGLI</u>	98.7	MI	Hancock, EAGLE RADIO 1059
1945	<u>WLDR</u>	101.9	MI	Traverse City, RDS PI 7213, -CTRY 854	1412	<u>KFNW</u>	97.9	ND	Fargo, RDS PI 1E9C, RELIG 1312
1945	<u>WGDN</u>	103.1	MI	Gladwin, RDS PI 64DB, 103 CTRY 781	1423	<u>WDAY</u>	93.7	ND	Fargo, RDS PI 5CAC, LITE 97.9 1312
1951	<u>WHSB</u>	107.7	MI	Alpena, RDS PI 1077, THE BAY 842	1441	<u>CJGV</u>	99.1	MB	Winnipeg, GROOVE-FM, jazz 1439
1958	<u>WDMK</u>	105.9	MI	Detroit, local ad, "Kiss-FM" 663	<u>6/5 Tr</u>				
2000	<u>WGPR</u>	107.5	MI	Detroit, RDS PI 6617 653	0707	<u>WBTP</u>	95.7	FL	Clearwater, HD 402
2003	<u>WAPL</u>	105.7	WI	Appleton, RDS PI 5369, -OLDIES 886	0717	<u>WBVM</u>	90.5	FL	Tampa, SPIRIT FM – RELIG 395
2005	<u>WMKG</u>	102.9	MI	St. Ignace, RDS PI 755E, CTRY 890	1647	<u>KUAR</u>	89.1	AR	Little Rock, RDS PI 44E1, KUAR NPR 725
2007	<u>WCRZ</u>	107.9	MI	Flint, HD 702	<u>6/6 Tr</u>				
2010	<u>WDTW</u>	106.7	MI	Detroit, HD1/HD2 651	2347	<u>WRDO</u>	96.9	GA	Fitzgerald, ID 217
2020	<u>WWJO</u>	98.1	MN	St. Cloud, RDS PI 8F88, -CTRY 1145	<u>6/7 Tr</u>				
2029	<u>KEGR</u>	89.5	IA	Fort Dodge, ID, FAMILY RADIO – RELIG 1009	0017	<u>WNFB</u>	94.3	FL	Lake City, "Mix 94.3" 274
2035	<u>KCHE</u>	92.1	IA	Cherokee, lcl anncmts 1072	0047	<u>WNDN</u>	107.9	FL	Chiefland, HD, 'WIND' 308
<u>5/31 Tr</u>					0121	<u>WKAK</u>	104.5	GA	Albany, "K-Country" 263
2300	<u>WMMO</u>	98.9	FL	Orlando, legal ID, in local WAZS null 333	0141	<u>WRBV</u>	101.7	GA	Warner Robins, V1017.com 217
<u>6/2 Es</u>					0148	<u>WXRS</u>	100.5	GA	Swains, ID, k 148
KNSE	90.1	MN	Austin, w/RDS & HD w/nx	0750	<u>WBFY</u>	90.3	NC	Pinehurst, AFR 135	
<u>6/3 Tr (fog tropo into VA)</u>				<u>6/7 Tr</u>					
0907	<u>WJYJ</u>	90.4	VA	Fredericksburg, multi-station ID 369	2245	<u>WTMG</u>	101.3	FL	Williston, "Magic 101.3" 304
<u>6/3 Es</u>				<u>6/8 Tr</u>	2250	<u>WDVH</u>	101.7	FL	Trenton, multi-station ID, CNN nx 302
1108	<u>KCKK</u>	88.3	IA	Cedar Rapids, ID	0610	<u>WQCS</u>	88.9	FL	Fort Pierce, RDS PI 7F2E 401
KEPX	89.5	TX	Eagle Pass, RDS	0613	<u>WSRZ</u>	107.9	FL	Coral Cove, HD 445	
1149	<u>XHRK</u>	95.7	NL	Monterrey, RDS "KLEY," SS mx 1328	<u>6/8 Es (at least 2 skip clouds)</u>				
1156	<u>KHMX</u>	96.5	TX	Houston, HD 949	1947	unID	88.7	MN	??, MN Public Radio with RDS PI 72FE=WLMS
<u>6/4 Es</u>					1947	<u>KLDN</u>	88.9	TX	Lufkin, ID, Red River Radio
1235	<u>WHDI</u>	91.9	WI	Sister Bay, call-in pgm 913	2007	<u>KEDT</u>	90.3	TX	Corpus Christi, HD, South Texas Public Radio 1069
1240	<u>WJZL</u>	92.7	MI	Charlotte, SMOOTH JAZZ, local ad 702	2012	<u>KXXM</u>	96.1	TX	San Antonio, HD 1126
1244	<u>WKZC</u>	94.9	MI	Scottville, "Z95," local ad 825	2036	<u>KNTE</u>	96.9	TX	El Campo, SS, HD 1014
1249	<u>WJZJ</u>	95.5	MI	Glen Arbor, RDS PI 6EFF, THE ZONE 864	2038	<u>KBBT</u>	98.5	TX	Schertz, RDS PI 12D1 1134
1255	<u>WLHT</u>	95.7	MI	Grand Rapids, RDS PI 727D, HD 795	2042	<u>KTEX</u>	100.3	TX	Brownsville, HD, RDS PI 42AB 1178
					2100	<u>XHAAA</u>	93.1	TA	Reynosa, RDS PI 9301
					2120	<u>KAJA</u>	97.3	TX	San Antonio, HD 1134
					<u>6/9 Es (Cayman Islands)</u>				
					1120	101.9	ZFKY	CY	Cayman Brac, RDS ROOSTER 101 967

1123 99.9 ZFZZ CY Georgetown, RDS Z99 967  
 1126 87.9 ZFKP CY Georgetown, rel pgm, solid  
 armchair copy! 965

Thanks to Jim Thomas and Chris Dunne for  
 reviewing my 6/9 Es Spanish unIDs, IDed below:  
6/9 Es

1035 CMAM 90.5 CU Pinar del Rio, "Radio  
 Progreso" 780  
 1056 CMCM 93.7 CU Jaruco 713  
 1056 CMDP 93.7 CU Cardenas, mixing with  
 CMCM 707  
 1116 \_\_\_\_\_ 93.9 JM Mandeville (or Port Maria),  
 EE nx, "NewsTalk 939"  
 1059

1543 HRMZ 92.7 HN Gracias, "Radio Mega"  
 1396  
 1551 XHPT 91.3 VC Cordoba, local anncmt  
 1480  
 1600 TGCR2 94.7 GT Coatepeque, local ad  
 1480  
 1605 TGEH 96.7 GT Coban, mixing with another  
 GT 1386

6/10 Ms  
 WEVO 89.1 NH Concord, logged previously  
 via Es 825

6/11 Es  
 WEVO 89.1 NH Concord, NHPR and local  
 wx, becoming an Es/Ms  
 pest

6/12 Es  
 1736 WEVO 89.1 NH Concord, NHPR local wx  
 826  
 1740 WMDR 88.9 ME Oakland, "God's Country  
 88.9" 964

2358 KPNE 91.7 NE EAS test for Nebraska

6/14 Es  
 1417 KDLK 94.1 TX Del Rio, ID 1261  
 1436 KKRW 93.7 TX Houston, HD 949

6/15 Es (MUF 108+)  
 1024 KUAR 89.1 AR Little Rock, RDS PI 44E1,  
 unattended (previously  
 logged via Ms)

1230 KUT 90.5 TX Austin, RDS  
 1240 KEDT 90.3 TX Corpus Christi, HD 1115  
 1241 XET 94.1 NL Monterrey, RDS PI 9410,  
 SS 1328

1250 XHRK 95.7 NL Monterrey, RDS PI B00D  
 1328

1253 XHSR 97.3 NL Monterrey, RDS PI 99A5  
 1328

1255 XHAW 101.3 NL Monterrey, RDS PI 1013  
 1328

1300 KHOY 88.1 TX Laredo, HD1/HD2/HD3  
 1228

1308 XHNL 97.1 NL Monterrey, RDS PI 9710  
 1328

1314 XHnk 99.3 TA Nuevo Laredo, RDS PI  
 FFFF 1227

1317 XHPAG 105.3 NL Monterrey, RDS PI 1053  
 1322

1317 KUKA 105.9 TX San Diego, SS, RDS PI  
 45D4 1146

1322 XHMN 107.7 NL Monterrey, RDS PI A40F  
 1329

1325 KVLY 107.9 TX Edinburg, HD 1177

1919 KEDT 90.3 TX Corpus Christy, RDS PI  
 1AF1, unattended 1115

6/16 Es  
 1030 CBQT 88.3 ON Thunder Bay, CBC local  
 nx ID 1162

1050 KNBJ 91.3 MN Bemidji, HD 1254  
 1105 KCRB 88.5 MN Bemidji, HD 1254  
 1137 KQSD 91.9 SD Lowry, SD Public  
 Broadcasting 1350  
 1141 KTSD 91.1 SD Reliance, RDS PI 4403  
 1289  
 1133 KLND 89.5 ND Little Eagle, local voting  
 promo, ID 1401  
 1142 KCND 90.5 ND Bismarck, RDS PI 169D  
 1431  
 1203 KKYA 93.1 SD Yankton, local anncmts  
 1157

6/16 Es (Jamaica/Cayman Islands sorted by freq)  
 2036 ZFKP 87.9 CY Georgetown, rel pgm in EE  
 965  
 2008 88.7 JM Sandals Resort, local tourist  
 ads, EE 1031  
 2113 ZFKY 88.7 CY ??, EE rel, ID as "Gospel  
 88.7?"  
 1907 KLAS 89.1 JM various, also heard on 89.5,  
 and 89.9, RDS PI 3001, EE  
 on all 3 freqs 1026  
 1914 92.1 JM various, EE sports heard  
 here and on 92.3, 92.7,  
 and 92.9, both 92.1 and  
 92.9 new 1043  
 1917 93.1 JM various, also heard on 93.5,  
 93.7, and 93.9, "NewsTalk  
 93," EE 1026  
 1920 RJR94 94.1 JM various, also heard on 94.7  
 and 94.9, nx, EE 1081  
 1921 FAME FM 95.3 JM various, also heard on 95.5,  
 95.7 and 95.9, 95.7 new,  
 EE 1081  
 1922 VIBES FM 96.3 JM various, also heard on 96.5  
 (new), EE 1026  
 1925 KOOL FM 97.1 JM various, also heard new on  
 97.3 and 97.5, and a relog  
 97.9, EE 1069  
 2038 99.1 JM ??, "Music 99," RDS PI  
 0003, EE 1026  
 1930 ZFZZ 99.9 CY Cayman Brac, "Z99 FM,"  
 EE 967  
 2040 BESS FM 100.1 JM ??, EE 1026  
 1936 LOVE FM 101.5 JM various, also new on 101.7,  
 EE nx 1059  
 2046 ZFKY 101.9 CY Georgetown, RDS 965  
 1937 \_\_\_\_\_ 102.9 JM ??, "Hot 102," EE talk 1026  
 1938 \_\_\_\_\_ 103.1 JM ??, also 103.9 new, "Zip  
 103," EE 1026  
 1955 BSC 104.1 JM ??, BBC World Service EE  
 nx 1035  
 2047 ZFKH 104.1 CY Georgetown, EE, RDS PI  
 23FB = "KHOT" 965  
 1946 Erie FM 107.1 JM various, EE, same as 107.5  
 (also new) and 107.9 1037

6/22 Es  
 1329 XHRYS 90.1 TM Reynosa, SS local  
 announcement, RDS PI  
 9001 1208  
 1334 XHAAA 93.1 TM Reynosa, SS local  
 announcement 1208  
 1347 KQKI 95.3 LA Bayou Vista, IDs 711  
 1353 KUHF 88.7 TX Houston, HD1/HD2/HD3  
 949  
 1353 KRVS 88.7 LA Lafayette, RDS PI 4F18  
 o/u KUHF HD 745  
 1400 KTJM 98.5 TX Port Arthur, RDS PI 4322,  
 PS LA RAZA, SS 883  
 1403 KODA 99.1 TX Houston, prev via tropo,  
 HD 949



1450 KUT	90.5	TX	Austin, HD 1069				
1451 KMFA	89.5	TX	Austin, RDS PI 3032 1065	2044 KMAG	99.1	AR	Fort Smith, RDS PI 0000 850
1453 KNCT	91.3	TX	Killeen, ID, big band mx 1044	2047 KQSM	98.3	AR	Bentonville, local anncmnt 821
1500 KLDN	88.9	TX	Lufkin, "Red River Radio" 872	2048 KXXY	96.1	OK	Oklahoma City, "96-1 KXY," HD 1011
1505 KIVY	92.7	TX	Crockett, Astros bb 913	2051 KKAJ	95.7	OK	Ardmore, SID 991
1510 KLBJ	93.7	TX	Austin, RDS PI 2D2F 1065	2051 KSOK	95.9	KS	Winfield, RDS PI 40FF 993
2017 KFTI	92.3	KS	Newton, RDS PI 1F2A 1031	2052 KEZA	107.9	AR	Fayetteville, RDS PI 1D1A 820
2048 KEZO	92.7	NE	Albion, "US92" 1138	2053 KHTT	106.9	OK	Muskogee, RDS PI 247D 916
2100 KPNO	90.9	NE	Norfolk, ID 1127	2059 KFBZ	105.3	KS	Haysville, HD 1019
2130 KHCC	90.1	KS	Hutchinson, HD 1052	2100 KKIX	103.9	AR	Fayetteville, RDS PI 2B4F, "KIX 104" 832
<u>6/23 Es (DO/PR ID help by Chris Dunne – thanks!)</u>							
1505 WRUO	88.3	PR	Mayaguez, SS 1297	2104 KZSN	102.1	KS	Hutchinson, "Kissin' 102.1" 1035
1642 HIWP	90.5	DR	Santo Domingo, SS, "Estrella 90" 1193	2106 KIZS	101.5	OK	Collinsville, RDS PI 27BC 922
1656 HIJP	99.3	DR	Santo Domingo, SS, "Sonida Suave" 1193	2107 KEGI	100.5	AR	Jonesboro, "The Eagle," RDS 637
1658 HIRTVD	99.9	DR	Santo Domingo, SS ID 1193	2108 KOMC	100.1	MO	Kimberling City, RDS PI 3632 790
1742 HICU	88.9	DR	Santo Domingo, "Escape," SS 1193	2112 KRZK	106.3	MO	Branson, RDS PI 421C, k 785
1805 unID	88.9	??	??, poss WPUC PR with Rosary in SS	2120 KRBB	97.9	KS	Wichita, "B98 FM" 1034
<u>6/24 Tr (lots of central FL TV/FMers in strong)</u>							
2135 WEJZ	96.1	FL	Jacksonville, RDS PI 603B 224	<u>7/2 Es</u>			
<u>6/25 Tr</u>							
0717 WBT	99.3	NC	Chester, HD//AM 132	1110 ZBM	89.1	BM	Hamilton, EE local nx/wx, new country for me 883
<u>6/26 Tr</u>							
0905 WLUS	98.3	VA	Clarksville, "US 98.3" 240	1112 ZFB	94.9	BM	Hamilton, EE local announcements 883
0915 WGRQ	95.9	VA	Colonial Beach, "95.9 WGRQ" 381	1113 unID	98.1	??	??, jazz o/u semi-local, most likely Bermuda
<u>6/27 Es</u>							
1130 CJNI	95.7	NS	Halifax, EE nx 1175	1158 CBHN	89.5	NS	New Glasgow, EE CBC 1 maritime nx 1251
1144 CHNI	88.9	NB	St. Johns, EE nx 1194	1211 CBAF14	95.9	NS	Sydney, FF, Radio Canada 1371
1154 WALZ	95.3	ME	Mathias, RDS PI 55DF 1036	1213 CBHL	97.1	NS	Liverpool, EE, CBC 1 maritime nx 1109
<u>6/30 Es (NS/NB/MA 1848-1919 edt)</u>							
1852 WMVY	92.7	MA	Tisbury, RDS 764	<u>7/3 Es</u>			
<u>7/1 Es (MUF 108+)</u>							
1211	88.9	BZ	Ladyville, EE govt session 1194	2114 KUCV	91.1	NE	Lincoln, RDS 1054
1446 KUAR	89.1	AR	, RDS PI 44E1 725	2122 KFTI	92.3	KS	Newton, RDS PI 1F2A 1031
1722 KLUS	89.5		, RDS & HF1/HD2, legal ID 1250	1200 KPRD	88.9	KS	Hays, local nx/NPR 1114
1803 KZTR	97.1	TX	Franklin, "101.9 The Beat"	1205 WIL	92.3	MO	St. Louis, ID, RDS, k 674
1807 KBMD	88.5	TX	Marble Falls, Catholic rel 1087	1208 KSSQ	92.7	MO	Savannah, "Q-Country 92.7" 953
1813 KDHT	93.3	TX	Cedar Park, HD 1069	1218 KSSZ	93.9	MO	Fayette, "Eagle939.com," RDS 805
1818 KNEL	95.3	TX	Brady, TSN 1141	1237 WJPD	92.3	MI	Ishpeming, RDS ID 1000
1840 KTYL	93.1	TX	Tyler, RDS PI 44A7 873	<u>7/6 Es</u>			
1902 KLNO	94.1	TX	Fort Worth, HD 986	1855 KNUE	101.5	TX	Tyler, web page 873
1905 KETR	88.9	TX	Commerce, HD 921	1929 KZLG	95.9	LA	Mansura, "Z 95.9" 719
2015 KVRK	89.7	TX	Sanger, "Power 89.7," rel 979	1936 KPFT	90.1	TX	Houston, HD 943
2017 KFXU	90.5	OK	Chickasha, local wx 1039	1939 KZLV	91.3	TX	Lytle, RDS PI 5337, "K-Love" 1141
2020 KBCW	91.9	OK	McAlester, RDS PI 12EE 907	1943 KTHT	97.1	TX	Cleveland, RDS 913
2022 KTIJ	98.5	OK	Elk City, RDS PI 4305 1117	1945 KONO	101.1	TX	Helotes, RDS PI 3658 1174
2025 KMJX	105.1	AR	Conway, HD 725	2003 KBXX	97.9	TX	Houston, HD 949
2031 KMGL	104.1	OK	Oklahoma City, RDS PI 3057 1010	2050 KAMU	90.9	TX	College Station, RDS 976
2032 KRXO	107.7	OK	Oklahoma City, RDS PI 3F48 1010	2113 KINL	92.7	TX	Eagle Pass, ID 1252
2035 KHGG	103.1	AR	Waldron, RDS PI 3F20 808	<u>7/7 Es (MUF 108+)</u>			
2036 KARN	102.9	AR	Sheridan, RDS PI 11CT 719	0842 WKVE	92.7	VT	Brattleboro, RD PI 2706, PI code = 'KISS," may resolve a longstanding unID
2041 KAAAT	103.1	TX	Merced, RDS 1244	0858 WZID	95.7	NH	Manchester, RDS 812
2042 KTCS	99.9	AR	Fort Smith, RDS PI 4272, k	0906 WBGQ	88.3	NJ	Newark, RDS 609
				0900 WAMC	90.3	NY	Albany, RDS 748

0920 WFLY 92.3 NY Troy, RDS 726  
0922 WZRT 97.1 VT Rutland, RDS PI 9879  
814  
0926 WPDH 101.5 NY Poughkeepsie, RDS 671  
1015 KCHA 95.9 IA Charles City, RDS PI  
15FE 966  
1019 WIBA 101.5 WI Madison, RDS PI 1F50  
854  
1030 WDRV 97.1 IL Chicago, RDS 730  
1048 WTMX 101.9 IL Skokie, HD 730  
1107 WQKO 92.1 IL Carthage, RDS 793  
1200 KWOX 101.1 OK Woodward, RDS 1124  
1207 KWDG 102.3 OK Woodward, RDS PS ROCK  
1123  
7/8 Es  
1249 CBHA 90.5 NS Halifax, maritime nx, call-  
in program 1175  
1255 CHNI 88.9 NB St. John, RDS PI CA5E,  
"News 88.9" 1194  
1258 WERS 88.9 MA Boston, HD 795  
1259 WGBH 89.7 MA Boston, HD1/HD2/HD3 780  
1305 CKNI 91.9 NB Moncton, "News 91.9" 1116  
1306 WQDY 92.7 ME Calais, RDS 1066  
1306 WMGX 93.1 ME Portland, RDS, SID 892  
1308 WJIB 95.5 ME Topsham, RDS, sports 910  
1309 WRED 95.9 ME Saco, RDS 877  
1310 WEBB 98.5 ME Waterville, RDS, "B 98.5"  
959  
1848 KSUI 91.7 IA Iowa City, RDS PI 4198  
855  
1851 KNSW 91.7 MN Worthington, RDS PI 343E  
1130  
1857 KNSR 88.9 MN Colleagueville, HD 1147  
7/9 Es  
1757 KMBH 88.9 TX Harlingen, NPR,  
HD1/HD2 1157  
1807 XHMLS 91.3 TM Matamoros, RDS PS  
KEXA, SS 1168  
2043 WLMS 88.7 MN Grand Marais, RDS  
2057 WPFF 90.5 WI Sturgeon Bay, RDS  
2108 KQDS 94.9 MN Duluth, RDS  
2110 WMQA 95.9 WI Minocqua, RDS, "Lite 95.9"  
7/10 Es (MUF 105.7)  
1042 ZFKY 87.9 CY Cayman Brac, rel mx  
967  
1100 WKNO 91.1 TN Memphis, RDS 579  
1110 KUAF 91.3 AR Fayetteville, HD, ID 820  
1111 KSPQ 93.9 AR West Plains, "Jack FM,"  
local ads 723  
1114 KELN 97.1 NE North Platte, local auto  
ad 1263  
1117 KVAY 105.9 CO Lamar, ID, local ad 1330  
1241 WLSU 88.9 WI LaCrosse, HD 954  
1300 WJJH 96.7 WI Ashland, ID 1086

FM log total at 1524 with 101 HD locks. It's turned  
out to be quite a productive Es season.  
73 – Fred

**John Cereghin** – KB3LYP – WDX31AO – 38 S.  
Carter Road – Smyrna, DE 19977 –  
[icereghin@gmail.com](mailto:icereghin@gmail.com)

Kaito KA-1103, Grundig YB-550PE, various antennas

6/16 Tr

0800 WNYC 93.9 NY New York 129  
0810 WPLJ 95.5 NY New York 145  
0815 WQXR 96.3 NY New York 132  
0820 WRXP 101.9 NY New York 125

0825 WWPR 105.1 NY New York, "Power 105.1"  
132  
6/16 Es  
1330 KYFW 88.3 KS Wichita, BBN  
6/23 Es  
1300 WIRP 88.3 FL Pennsuco, SS CCM 969  
2015 WJFM 88.5 LA Baton Rouge, "Sonlife Radio  
Network" 1070  
6/26 Tr  
0815 WNOR 98.7 VA Norfolk 174  
0830 WSFL 106.5 NC New Bern 296  
6/27 Es  
1100 WJFR 88.7 FL Jacksonville, "Family  
Radio" 710  
1100 unID 95.5 ?? ??, 2 unID country stations  
mixing w/WPGC, no ID,  
one had ABC news at  
TOH, suspect FL/AL  
1500 KFBN 88.7 ND Fargo, "Heaven 88.7," ND  
news and North Dakota  
State University sports,  
Southern Gospel mx 1208  
6/29 Tr  
0715 WXRK 92.3 NY New York, "K-Rock" 132  
0730 WNNT 100.9 VA Warsaw, "Gospel Greats"  
southern Gospel program,  
k at other times 107  
0800 WVIA 89.9 PA Scranton, NPR 131  
7/1 Es  
2030 KMDL 97.3 LA Kaplan, "The Dawg," k 1126  
2040 KCKL 91.9 LA Church Point, "Sonlife  
Radio Network" 1118  
2100 KNTE 96.9 TX El Campo, SS, current  
personal Es distance  
record 1375  
7/2 Tr  
0815 WUSQ 102.5 VA Winchester 143  
7/6 Es  
2100 KABF 88.3 AR Little Rock, SS 981  
7/8 Es  
2100 KCCK 88.3 IA Cedar Rapids, Kirkwood  
Community College 859  
7/9 Es  
1100 WMFM 107.9 FL Key West, SS, EE ID  
1067  
1105 ZNS 104.5 BA Nassau, "Power 104.5"  
990  
1107 WJKD 99.7 FL Vero Beach, "Jack FM" 846  
1110 WLRQ 99.3 FL Cocoa, "...here in Brevard  
County..." 815  
1115 WINK 96.9 FL Fort Myers, "Wink FM" 933  
1120 WHTQ 96.5 FL Orlando 804  
1125 WSOS 94.1 FL St Augustine, smooth jazz,  
"Sunny 94.1" 725  
1125 WSJT 94.1 FL Lakeland 885  
1130 WYUU 92.5 FL Safety Harbor, "La Nueva,"  
SS 893  
1140 WWKA 92.3 FL Orlando 804  
1145 WNTY 92.5 FL Estero, ad mentioning  
"Davis Boulevard and  
Airport Road" in the  
Naples FL area 965  
1150 WAFZ 92.1 FL Immokalee, SS 946  
1153 WJFH 91.5 FL Sebring, "Joy FM" 890  
1155 WKES 91.1 FL Lakeland, Christian, ID,  
Moody Broadcasting  
Network // 90.9 WSOR  
858  
1155 WSOR 90.9 FL Naples, Moody  
Broadcasting Network //  
91.1 WKES 962

1200 WQCS 89.9 FL Fort Pierce 859  
 1200 WAYJ 88.7 FL Fort Myers, "Way FM" 955  
 1205 WJIS 88.1 FL Bradenton, "Joy FM" 927  
 2045 KYWA 90.7 KS Wichita, "Way FM" 1182  
 2050 WSIE 88.7 IL Edwardsville, Gateway  
 Grizzlies baseball 771

7/10 Es

1115 WPAS 89.1 MS Pascagoula, AFN 944

7/12 Tr

1000 WPZZ 104.7 VA Crewe 195  
 1015 WOWI 102.9 VA Norfolk 181  
 2000 WHFK 99.3 PA Harrisburg, "Kiss 99.3" 91  
 2100 WKJY 98.3 NY Hempstead 142  
 2110 WGH 97.3 VA Newport News 167  
 2115 WALK 97.5 NY Patchogue, "Long Island's  
 Best Variety" 167  
 2120 WPLR 99.1 CT New Haven, "Connecticut's  
 #1 rock station" 203  
 2135 unID 101.5 ?? ??, classical  
 2200 WCXL 104.1 NC Kill Devil Hills, "The  
 Beach" 219

2205 WKUS 105.3 VA Norfolk, "Kiss FM" 178  
 2215 WBLI 106.1 NY Patchogue 172  
 2220 WMJX 106.7 MA Boston 305  
 2300 WHOV 88.1 VA Hampton 162  
 2305 WHRV 89.5 VA Norfolk, NPR 179

7/13 Tr

0730 WAGO 88.7 NC Snow Hill, "Go - Mix" 275  
 0745 WUND 88.9 NC Manteo 238  
 0750 WNYE 91.5 NY New York, FF 125  
 0800 WQSL 92.3 NC Jacksonville 363  
 0805 WVBW 92.9 VA Suffolk, "The Wave" 173  
 0815 WFQR 93.5 MA Harwich Port, Cape Cod  
 ads 319

0820 WYRX 97.7 MD Lexington Park 86  
 0830 WBJD 91.5 NC Atlantic Beach, Public  
 Radio East 337

7/24 Tr

1315 WRXL 102.1 VA Richmond, "The X" 159



**Doug Smith** - Pleasant View, TN

6/26 Es

1100 KVOD 90.1 CO Lakewood, RDS  
[www.kvod.org](http://www.kvod.org) 1011  
 1103 KSKL 94.5 KS Scott City, news of sewer  
 outage in Sublett and  
 Haskell Counties 770

6/27 Tr

1028 WIBV 102.1 IL Mt. Vernon, Carbondale  
 ad 177

6/27 Es

1012 WMGX 93.1 ME Portland, "Coast 93-1" 1019  
 1032 KAML 96.9 WY Gillette, "Cam-Plex Center"  
 1105  
 1100 WLSN 89.7 MN Grand Marais, legal ID,  
 MPR 802  
 1103 CJFM 95.9 QC Montreal, "Mix 96," Montreal  
 events 941  
 1109 CFQR 92.5 QC Montreal, "Q-92," Montreal  
 events 941  
 1133 WJJQ 92.5 WI Tomahawk, Highway 8 and  
 Y intersection" 642  
 1205 KKWQ 92.5 MN Warroad, nw MN nx 954  
 1215 CJEL 93.5 MB Winkler, "The Eagle 93-5,"  
 Morden remote 1037

1219 CFQX 104.1 MB Selkirk, Blue Bombers  
 clothing ad, "lclpas.mb.ca"  
 1069  
 1223 CICY 105.5 MB Selkirk, "NCI-FM," Misty  
 Lake Lodge 888-647-8955  
 1069

1224 CJRL 89.5 ON Kenora, "CJRL 20-20  
 weather" 994

1240 WBSZ 93.3 WI Ashland, slow ID 728  
 1242 KQDS 94.9 MN Duluth, Menards in  
 Hermantown, calls 762

1242 WXXZ 95.3 MN Grand Marais, "Kia of  
 Duluth" 799  
 1248 WRLS 92.3 WI Hayward, "northstarford.net"  
 702

KQDY 94.5 ND Bismarck, "Bismarck  
 Subaru" 1008

KTZU 94.9 ND Velva, "Mohall CountryClub"  
 1081

CILT 96.7 MB Steinbach,  
 "steinbachonline.com" 1031  
KDNW 97.3 MN Duluth, "Life 97-3," also in  
 RDS 762

WELY 94.5 MN Ely, local events 829

WRJO 94.5 WI Eagle River, "more good  
 time rock and roll on WRJO"  
 684

7/7 Es

1201 KAVO 90.9 TX Pampa, "KAVO  
 Pampa-Borger" 781

1203 KSHE 94.7 MO Crestwood, "K-She," HD  
 promo 232

7/9 Tr

WIL 92.3 MO St. Louis, calls 248

7/10 Es

1135 KCMI 96.9 NE Terrytown, "KCMI request  
 line 632-5264" 960

1220 KQSW 96.5 WY Rock Springs, "Wyoming  
 Financial Insurance," Rock  
 Springs 1229

1326 KSJZ 93.3 ND Jamestown, "KSJB" (sister  
 AM stn) 934

1336 CBK2 101.5 SK Warmley, "CBC Radio 2"  
 1209

1337 KVMI 103.9 ND Arthur, "103.9 The Truck"  
 907

1345 KZPR 105.3 ND Minot, "ND State Fair,"  
 "Roosevelt Park Zoo" 1085

1351 CKLF 94.7 MB Brandon, Shoal Lake and  
 Dauphin wx 1156

KZZY 103.5 ND Devil's Lake, ad for party in  
 North Dakota 1004

7/10 Tr

1137 KHCR 99.5 MO Bismarck, "99.5 The Light,"  
 Festus ad 212

1220 KXMO 95.3 MO Owensville, "KXMO Good  
 Times Great Oldies" 265

1229 KSIV 91.5 MO St. Louis, 636-697-7325  
 230

7/11 Tr

0937 WUOL 90.5 KY Louisville, "Classical  
 90.5 WUOL (see note 1)  
 151

0945 WTTS 92.3 IN Bloomington, "92.3 WTTS"  
 213

0945 WJIE 88.5 KY Okolona, "88.5 WJIE" 134

NOTE 1: very rare against local WPLN-HD sideband.



CLICK HERE TO LISTEN LIVE

**William McGuire** – Cheverly, MD

5/31 Tr

2125 WMGK 102.9 PA Philadelphia, "Philadelphia's classic rock, MGK"

6/10 Tr

1025 WTKU 98.3 NJ Ocean City, "Cool 98.3"  
1035 WTVR 98.1 VA Richmond, "Richmond's Lite 98.1"

6/16 Tr

1828 WAFY 103.1 MD Middletown, wx, "Key 103.1"  
2010 unID 104.3 ?? ??, "Channel 104.3"  
2024 WXCX 103.7 MD Havre de Grace, k, ID  
2030 WICO 97.5 MD Salisbury, "Cat Country" // 105.9



**John Zondlo** – 4009 Driftwood Circle – Yukon, OK 73099 – [jzondlo@cox.net](mailto:jzondlo@cox.net) - CDT – all new Radiosphy HD-100 receiver, Akai AT-VO4 tuner (w/2 110 filters), Katruud RDS monitor, APS-9B antenna @ 16'

6/26 Es

1947 KGVA 88.1 MT Fort Belknap Agency, Native American chants  
1956 KLBZ 89.3 MT Bozeman, "K-Love"

2025 CIQX 103.1 AB Calgary, "XL-103," r  
2035 KZIN 96.7 MT Shelby, k  
2043 KEYF 101.1 WA Cheyney, ID, ad for car dealer in Kellogg ID

6/27 Es

1249 CHGO 104.3 PQ Val d'Or, "Go FM"

7/1 Es

1654 WMYZ 88.7 FL Clermont, // WPOZ, CCM

7/10 Es

1253 WMLS 88.7 MN Grand Marais, // KCRB  
1256 KNBJ 91.3 MN Bemidji, RDS, HD  
1300 KKZY 95.5 MN Bemidji, ID  
1314 KKBJ 103.7 MN Bemidji, "Mix 103.7"  
1320 CKGB 99.3 ON Timmins, PSA for downtown Timmins street festival  
1330 CBOK 105.1 ON Kapuskasing, regional wx  
1334 KCGN 101.5 MN Ortonville, "Praise FM"  
1350 KCCM 91.1 MN Moorhead, HD, MPR  
1612 CJSB 104.5 MB Swan River, "CJ-104"  
1613 CJAW 103.9 SK Moose Jaw, "Mix," RDS PI C95A  
1623 CHQX 101.5 SK Prince Albert, r, RDS



## From the Editor

This is by far the biggest SFM in a long time! Glad to see Fred is getting some DX. Here in the heartland it's been way too quiet this season. Hopefully we'll get some late season Es like we've had the last few years to make up for it. See ya in August!



## LG 20LS7D HD TELEVISION

Review by Dennis Park Smith

Review of LG 20LS7D HD TV Receiver, with Some RS Accurian-box Comparisons This review is preliminary, not yet with more detailed use. My electronics knowledge is superficial, but hopefully this will make some sense as I have explored so far. In early May, I purchased a new TV: LG 20-inch LCD HD (capable of up to 1080 resolution) flat-screen receiver, Mode120LS7D, ATSC & NTSC tuners, antenna chs 2-69 & cable chs 2-135. Weight about 10 pounds. Apx \$400 at a local electronics store. Stereo sound, though its 2 tiny speakers by themselves are not high fidelity. Very handy remote control, with a number of functions also on the TV itself. It has many connections: (1) SD: S-video, RCA video, RCA stereo audio; (2) HD: HDMI jack; (3) HD: YRB, RCA red,green,blue video, RCA stereo audio; and (4) a jack for 15-pin computer cable. (Thanks to Doug Smith for clarifying details of these connections.) It has a scan mode though is somewhat slow (covering all digital and analog antenna and cable channels in succession but can be stopped at any time). It may be better just to add and delete analog and digital channels manually (with or without signals), as its add/delete-channel function seems quite easy to work with. Manually then, DT stns are added on the RF channel (including call-letter data), then on tuning after that goes to the re-manned channel (including subchannels). It displays a signal-strength bar somewhat similar in appearance to that from my Accurian box (manufactured Oct 2004), though is not quite as accessible as the Accurian's. Sensitivity on DTV so far seems about the same as the Accurian, or at the most perhaps only slightly better. Maybe, even though the LG is new (assembled Feb 2008), it might not have the 6~'-gen. chip? (This was *in trying it at Wasco CA on May 12-14 & 21-23. See report in Western TV-DX in Aug VUD.*) Analog sensitivity seems reasonably good, and a signal will be down to very poor before cutting out (an analog-only TV would still probably be preferable in this situation). Fortunately, it does not display a dreaded blue (or other color) screen. Analog selectivity is the best of any TV I have ever tried, with LPTVs seen nicely that are sandwiched between adjacent full-power analog UHF's, though this won't be an issue after Feb 2009. If indeed DTV sensitivity is not what I'd hoped, it is useful for watching HD pgms (its definition-detail on 1080 resolution is spectacular) and also useful as a monitor into which to connect DTV boxes and other video gear.

# WESTERN TV DX

**DAVE WILLIAMS**

**3525 SW Timber Ave**

**REDMOND, OR 97756**

**beansdad@bendcable.com (541) 420-4704**

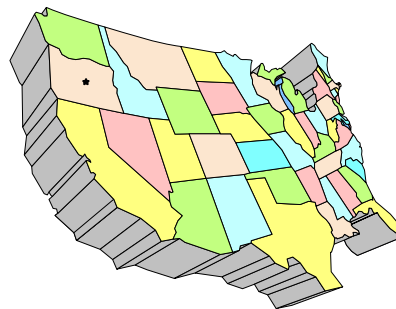

Things really heated up here this July with Es most days I was home, and many hitting the top of the dial on FM. Following is a selection of loggings from various days – I'm not the best about my TV logs as the second it hits FM, that's my primary mode.

Here is an assortment of loggings from the prop logger. All times Pacific. Note that KVBC-DT and KOTA-DT have both tickled the Insignia but just never quite decoded.

## June 15, 2008

18:02 2 KCBS Los Angeles, CA  
18:42 4 WCCO Minneapolis, MN  
2 KTCA Minneapolis, MN

## June 21, 2008

19:43 2 XEPM Cd Juarez, CHIH  
20:08 2 KASA Santa Fe, NM

## June 22, 2008

17:25 3 KTVK Phoenix, AZ

## June 23, 2008

09:43 2 KXMA Dickinson, ND  
10:00 2 KNOP North Platte, NE  
15:58 2 CKND2 Minnedosa, MB

## June 24, 2008

17:58 2 KSNC Great Bend, KS  
18:02 4 KLBY Colby, KS

## June 26, 2008

11:54 2 KUSD Vermillion, SD  
16:09 2 KGAN Cedar Rapids IA  
16:32 2 KQTV St Joseph MO  
16:59 3 KLNE Lexington, NE  
17:26 2 KCBS Los Angeles, CA  
17:36 4 KPRY Pierre SD  
19:38 4 KLBY Colby KS

## June 27, 2008

20:28 2 KACV Amarillo, TX

## July 1, 2008

10:36 2 CBC UNID  
10:59 2 KUSD Vermillion, SD  
11:45 3 KOTA Rapid City, SD

11:48 4 KDUH Scottsbluff, NE  
11:59 4 KPRY Pierre, SD  
12:35 2 KXMA Dickinson, ND  
13:28 2 KSNC Great Bend, KS  
13:49 4 KLBY Colby KS

## July 3, 2008

12:29 2 KCBS Los Angeles, CA  
14:07 2 KACV Amarillo, TX  
14:11 2 KASA Santa Fe, NM  
14:12 3 KENW Portales, NM  
14:18 4 KOB Albuquerque, NM  
14:47 3 KTVK Phoenix, AZ  
14:54 2 KVBC-DT (tentative)  
14:58 2 KNAZ Flagstaff, AZ  
15:05 2 KWGN Denver, CO  
16:11 5 KPHO Phoenix, AZ  
19:45 4 KPRY Pierre, SD  
19:46 6 KPLO Reliance, SD  
19:49 5 KIVV Lead, SD  
19:51 3 KOTA Rapid City, SD  
19:53 2 KOTA-DT (tent)  
21:49 2 CKND2 Minnedosa, MB  
21:52 2 CKCK Regina, SK  
23:03 2 CKSA Lloydminster AB/SK

## July 6, 2008

00:36 2 KSNC Great Bend, KS  
00:58 2 KCBS Los Angeles, CA  
18:01 4 KNBC Los Angeles, CA  
18:55 2 KSNC Great Bend, KS  
19:26 2 KASA Santa Fe, NM

## July 7, 2008

00:52 2 KCBS Los Angeles, CA  
23:02 4 KNBC Los Angeles, CA  
23:53 3 KTVK Phoenix, AZ

## July 8, 2008

09:30 2 KACV Amarillo, TX  
11:26 4 KNBC Los Angeles, CA  
13:03 3 KTVK Phoenix, AZ  
13:06 2 XEPM Cd Juarez, CHIH  
13:11 3 KTVK Phoenix, AZ  
14:43 2 KACV Amarillo, TX  
16:37 2 KSNC Great Bend, KS  
19:06 2 KTCA Minneapolis, MN  
20:03 2 KNOP North Platte, NE  
20:16 6 KWNB Hayes Center, NE

## July 10, 2008

10:18 2 XHFA Nogales, SN

July 17, 2008

16:44 2 KASA Santa Fe, NM  
 17:05 2 XEPM Cd Juarez, CHIH  
 17:35 2 KSNC Great Bend, KS  
 4 KLBV Colby KS  
 20:16 2 KASA Santa Fe, NM  
 4 KOB Albuquerque, NM  
 5 KNME Albuquerque, NM  
 21:24 2 CBC UNID  
 23:26 2 CKAL-1 Lethbridge (short)  
 23:36 2 KASA Santa Fe, NM

July 18, 2008

09:54 3 KTVK Phoenix, AZ  
 09:56 2 KMID Midland, TX  
 10:08 2 KVBC-DT (tent.)  
 14:01 2 KASA Santa Fe, NM  
 14:09 2 KACV Amarillo, TX

73- Dave

**Danny Oglethorpe**

P.O. Box 8025, Shreveport, LA 71148-8025  
 Grid Square EM32  
 E-mail: doglethorpe@yahoo.com

**Analog TV DX Logs**

June 2008 Central Time

14 Es 0959 WBAY-2 Green Bay WI  
 1015 WESH-2 Daytona Beach FL  
 1020 WJBK-2 Detroit MI  
 1057 WETP-2 Sneedville TN "ETP"  
 1235 Miami 2, 4  
 1335 XEWO-2 Guadalajara JAL "TVT"  
 15 Es 0845 Detroit 2, 4  
 0850 WTMJ-4 Milwaukee WI  
 0900 WMAQ-5 Chicago IL  
 0930 WITI-6 Milwaukee WI "FOX6"  
 0955 KIVV-5 Lead SD  
 1010 WRTV-6 Indianapolis IN  
 WNEM-5 Bay City MI  
 1100 **WLNS-6** Lansing MI  
 1115 KUSD-2 Vermillion SD "SDPB"  
 1145 Miami 2, 4, 6  
 1230 KWGN-2 Denver CO "CW"  
 1235 WUND-2 Edenton NC "UNCTV"  
 WUNC-4 Chapel Hill NC //2  
 1415 WRAL-5 Raleigh NC  
 16 Es 0750 WESH-2 Miami 2, 4  
 1110 WTOM-4 Cheboygan MI "7/4"  
 1125 KXJB-4 Valley City ND  
 1131 WBAY-2  
 1145 KUSD-2  
 1150 KWSE-4 Williston ND  
 21 Es 0930 WGRZ-2 Buffalo NY  
 1030 KWGN-2  
 1200 KNAZ-2 Flagstaff AZ  
 1230 KREX-5 Grand Junction CO  
 1250 XEPM-2 Cd Juarez CHIH  
 "tucanal"  
 1255 KCWC-4 Lander WY  
 "Wyoming PBS"  
 1845 Guadalajara 2, 4

22 Es 1150

Miami 2,4

1245 Guadalajara 2, 4  
 1253 XHMEN-4 Merida YUC  
 "XHMEN-TV" upper right  
 1310 XHY-2 Merida YUC  
 "SIPSE" and "2" logo  
 1405 Charleston 2, 4  
 1505 XHFM-2 Veracruz VER "tele ver"  
 1518 XHTV-4 DF Note # 1  
 1644 XHLGT-2 Leon GUAN  
 "El Canal de Casa" upper right  
 1815 WJBK-2 Detroit MI  
 23 Es 0830 WGRZ-2  
 1130 WBAY-2  
 1136 WTAE-4 Pittsburgh PA  
 1215 St Paul/Minneapolis 2, 4  
 1229 Thunder Bay 2, 4 "Tb"  
 1242 Guadalajara 2, 4  
 1250 KASA-2 Santa Fe NM  
 1255 KNAZ-2  
 1329 XHLGT-2  
 1720 KGAN-2 Cedar Rapids IA  
 1735 WJBK-2  
 24 Es 0910 KGAN-2  
 0917 WBAY-2  
 0928 KTCA-2 St Paul MN "tpt2"  
 1105 WDTN-2 Dayton OH  
 Buffalo 2, 4  
 1115 CKPR-2 Thunder Bay "Tb"  
 1150 CHBX-2 Sault Ste Marie ON  
 "Sault Ste Marie Library" on events  
 1230 Washington DC 4, 5  
 1259 WDTV-5 Weston WV  
 1348 WCCO-4 Minneapolis MN  
 1420 Detroit 2, 4  
 1440 WUND-2  
 1830 WFMY-2 Greensboro NC  
 1955 WNEM-5  
 2025 WBKP-5 "CW"  
 25 Es 1105 Salt Lake City 2, 4  
 26 Es 0929 WTOM-4  
 0950 CHBX-2 "News from the North"  
 promo  
 1031 WBAY-2  
 1059 CKPR-2  
 1110 KGAN-2 Blue bar at bottom  
 w/flood info  
 NEW 1138 KUSD-2  
 1155 KNOP-2 North Platte NE  
 1200 KTCA-2  
 1250 KWGN-2  
 1325 KTWO-2 Casper WY "K2"  
 1328 KDUH-4 Scottsbluff NE "KOTA"  
 1440 KCWC-4  
 27 Es 1015 Thunder Bay 2, 4  
 1018 KTCA-2  
 28 Es 0915 WPBT-2 Miami FL  
 29 Es 1010 XEFB-2 Monterrey NL  
 "Teleactiva"  
 1020 Miami 2, 4  
 1030 XHCH-2 Chihuahua CHIH  
 1240 XHGV-4 Las Lajas VER "rtv"  
 1243 XHY-2 Merida YUC  
 "SIPSE" and "2" logo  
 1432 XHCSA-2 San Cristobal CHIAPAS  
 Text ID upper left  
 1540 XHFM-2 Veracruz VER "tele ver"  
 1643 XHTV-4 DF "4TV"  
 1745 Guadalajara 2, 4

July

1	Es	0915 XHFM-2		1230 KNAZ-2	
		0920 XHGV-4		1430 KTWO-2	Casper WY "K2"
		0940 XHG-4	Guadalajara JAL "GDL"	1868 WBAY-2	
		0948 XHTAU-2	Tampico TAM	2000 KUSD-2	
			Text ID upper right	2025 KWGN-2	
		1005 XHTV-4		9	Es
		1100 XEWO-2	Guadalajara JAL "TVT"	1000	Guadalajara 2, 4
		1225 XHAGU-2	Aguascalientes AGS	1008 XHTV-4	
			Local ad	1030 KTWO-2	
		1403 XEFB-2		1035 WUND-2	
		1458 XHQRO-2	Cancun QROO	1205 XEPM-2	
			Text ID upper right	1225 XEJ-5	Cd Juarez CHIH
		1505 XHY-2			El Paso phone number on program
		1545 XHCH-2		KDBC-4	
		1612 XEPM-2	Cd Juarez CHIH	1240 KVOA-4	
			"tucanal"	1340 CKPR-2	Thunder Bay ON "Tb"
		1615 KDBC-4	El Paso TX	1350 KNAZ-2	
		1630 WESH-2	Daytona Beach FL		
		1710	Charleston 2, 4, 5	KWGN-2	Note # 3
		1805 WUND-2	Edenton NC "UNCTV"	1406 KASA-2	
		1855 WUNC-4	Chapel Hill NC //WUND	1420 KTCA-2	St Paul MN "tpt2"
		1930 WFMY-2	Greensboro NC	1458 WFMY-2	
		2005 KNAZ-2	Flagstaff AZ		
2	Es	1000	Salt Lake City 2, 4	1715 WESH-2	Daytona Beach FL
3	Es	0843 XHTV-4		1728 WBKP-5	Calumet MI
		0915 XHGV-4		1835 KGAN-2	Cedar Rapids IA
		1035	Guadalajara 2, 4	1859 KSTP-5	St Paul MN
		1158 XHQRO-2			Minneapolis MN
		1330 XHLGT-2	Leon GTO	2135 WIVB-4	
			"El Canal de Casa" logo upper right	2145 WJBK-2	
		1858 KASA-2	Santa Fe NM	2200 WTOM-4	Cheboygan MI "7/4"
		1900 KNAZ-2	Flagstaff AZ	2210 WTMJ-4	Milwaukee WI "TMJ4"
		1905 XEPM-2		2224 KDKA-2	Pittsburgh PA
		1910 KDBC-4	El Paso TX	2230 CHFD-4	Thunder Bay ON "Tb"
		1915 KVOA-4	Tucson AZ	2255 CHBX-4	Sault Ste Marie ON
		1938 KOB-4	Albuquerque NM		"CTV TIP5"
4	Es	1000 WUND-2		2320 CKND2-2	Minnedosa MB
6	Es	1216 WUND-2			"Global Winnipeg"
		WUNC-4		2335 KXJB-4	Valley City ND "KX4"
		1728	Charleston 2, 4, 5	CKYB-4	Brandon MB
7	Es	0755 WFMY-2	Greensboro NC		Local news and weather
		0805	Washington, DC 4, 5	2358 KWSE-4	Williston ND "Prairie"
		0808 WMAR-2	Baltimore MD	10	Es
		0810 WUND-2		0928 WCB D-2	
		0820 WUNC-4		0935	Detroit 2, 4
		0845 WTVR-6	Richmond VA		
			Over local KTAL;	WNEM-5	
			"VirginiaThis Morning"	0955 WTTV-4	Bloomington IN
		0940 <b>WPVI-6</b>	Philadelphia PA Note # 2	1008 WCML-6	Alpena MI
		0950 WNEM-5	Bay City MI	1010 WTOM-4	
		0959 WDIV-4		1632	DC 4, 5
		1023 WJAC-6	Johnstown PA Over	1059 KGAN-2	
			local; "wjactv.com"	1105 Minneapolis/St Paul 2, 4	
		1045 WJBK-2		1138 KUSD-2	
		1201 WTAE-4	Pittsburgh PA	1213 KXJB-4	
		1110 WDTN-2	Dayton OH	11	Es
		1115 WCMH-4	Columbus OH	0929 KUSD-2	
		1117 WIVB-4	Buffalo NY	KTIV-4	Sioux City IA
		1135	Guadalajara 2, 4		
		1203 WBAY-2	Green Bay WI		
		1258 XEFB-2			
		2050 KUSD-2	Vermillion SD "SDPB"		
		2103 KCWC-4	Lander WY		
			"Wyoming PBS"		
		2105 KNOP-2	North Platte NE		
		2135 KWGN-2	Denver CO		
		2140 KNAZ-2			
		2210 XEPM-2			
8	Es	1150 XHDI-5	Durango DGO		
			Text ID upper left		
		1205	Guadalajara 2, 4		

Note # 1 Although XHTV-4 ("4TV") is listed here, it is not added to my totals for the WTFDA Contest. A handful of low-band stations relay some programs from XHTV, and most of them do a good job of covering the 4TV logo upper right with local logos. However, a few stations are not covering the logo.

Note # 2 New logging WPVI-6 was in and out with others, over local KTAL-6 until about 1115 CT. That allowed me to see some of their noon local newscast.

Note # 3 A new logo was lower right on KWGN-2. The logo is a white circle, with the "2" pushed to the right side of the circle.

## Digital TV DX Logs

July 2008 Central Time

1 Es 2010 KVBC-DT-2 Las Vegas NV

---

### Dave Pomeroy

2321 SE Libra Ct.  
Topeka, Kansas 66605-3505  
[davepomeroy@sbcglobal.net](mailto:davepomeroy@sbcglobal.net)

#### June 8, 2008

1145 Es WESH-2 Daytona Beach, FL  
1200 WSAV-3 Savannah, GA  
1400 WPSU-3 Clearfield, PA  
1830 WFSB-3 Hartford, CT  
2130 Tr KCCI-8 Des Moines, IA

#### June 9, 2008

0730 DTVs 19 21, 26, 29, 35, 45 Wichita  
2040 Es XHBC-3 Mexicali, BN

#### June 10, 2008

0600 Tr KTUL-8 Tulsa, OK  
**KTUL-DT 10** Tulsa, OK  
KOTV-6 Tulsa, OK  
KJRH-DT 56 Tulsa, OK  
K30DG-30 Great Bend, KS (KAKE)  
KHBS-40 Ft. Smith, AR  
KWOG-57 Springdale, AR  
0710 KUPK-DT 18 Garden City, KS  
0715 KOOD-DT 16 Bunker Hill, KS  
Wichita DTVs 19, 21, 45  
0720 KHIN-DT 35 Red Oak, IA  
KOLN-DT 25 Lincoln, NE  
0624 KBTO-DT 15 Oklahoma City, OK  
0625 KOED-DT 38 Tulsa, OK  
0630 KOCB-34 Oklahoma City, OK  
KAUT-DT 40 Oklahoma City, OK  
KOKH-15 Oklahoma City OK  
KSCW-DT 31 Wichita, KS  
KSCW-33 Wichita over local TBN-33  
KTUZ-30 Shawnee, OK  
0657 KWTV-DT 39 Oklahoma City, OK  
KOPX-DT 50 Oklahoma City, OK  
KSBI-52 Oklahoma City, OK  
DTV snow on local KSNT-DT  
KFOR-DT OKC  
0723 KOLR-DT 52 Springfield, MO  
0730 KOZJ-DT 25 Joplin, MO  
0737 KNWA-DT 50 Fayetteville, AR  
0815 KHOG-DT 15 Fayetteville, AR  
KFSSM-DT 18 Ft. Smith, AR  
0830 KTVG-17 Grand Island, NE  
0840 KXII-DT 20 Sherman, TX  
0845 KOKH-DT 24 OKC, OK  
**KOCB-DT 33** OKC over local TBN-33  
**KTUZ-DT 29** Shawnee, OK  
KSBI-DT 51 Oklahoma City, OK  
KGEB-53 Tulsa, OK  
0840 KJTL-18 Wichita Falls, TX  
KOCM-46 Norman, OK  
0900 **KSNL-LD 47** Salina, KS  
(first low power DTV DX)  
0930 KFOR-4 OKC, OK  
KOCO-5 OKC, OK  
KWTV-9 OKC, OK

KTUL-8 Tulsa, OK  
1100 KNLC-DT 14 St. Louis, MO  
KSDK-DT 35 St. Louis, MO  
2130 KDNL-30 St. Louis, MO  
2145 **KIIN-DT 45** Iowa City, IA  
2220 KGAN-DT 51 Cedar Rapids, IA  
KCRG-DT 52 Cedar Rapids, IA  
KXAS-DT 41 Dallas, TX  
KMPX-DT 30 Decatur, TX  
2230 WHO-DT 19 Des Moines, IA  
KTXA-DT 21 Dallas, TX  
KXTX-DT 40 Dallas, TX  
KXII-DT 20 Dallas, TX  
KPXD-68 Arlington, TX  
2300 KFXX-51 Longview, TX "Fox 51"  
KOET-DT 31 Eufala, OK  
KHBS-40 Ft. Smith, AR

#### June 13, 2008

0515 KWQC-6 Davenport, IA  
K33AA-18 Ottumwa, IA  
0525 WISC-DT 50 Madison, WI  
KYOU-DT 14 Ottumwa, IA  
Des Moines DTVs 16 19, 31 and 56  
0600 WOI-DT 59 Ames, IA  
0615 WTVO-17 Rockford, IL  
WQAD-DT 38 Moline, IL  
K30DG-30 Great Bend, KS  
KRIN-32 Waterloo, IA  
K35CT-35 Kansas City, MO  
0750 **WHBF-DT 58** Rock Island, IL

#### June 14, 2008

0800 KWBM-31 Harrison, AR  
KHBS-40 Ft. Smith, AR  
KHOG-DT 15 Fayetteville, AR  
KOLR-DT 52 Springfield, MO  
0805 KOKI-DT 22 Tulsa, OK  
KJRH-DT 56 Tulsa, OK  
KNWA-DT 50 Fayetteville, AR  
0810 KXII-DT 20 Sherman, TX  
KRSC-DT 36 Claremore, OK  
KMYT-DT 42 Tulsa, OK  
0830 KTBO-DT 15 Oklahoma City, OK  
KWTV-DT 39 Oklahoma City, OK  
0900 KXOC-LP 54\* Oklahoma City, OK  
KSBI-52 Oklahoma City, OK  
KSBI-52 Oklahoma City, OK  
1240 KOKH-25 Oklahoma City, OK  
2200 KJRH-2 Tulsa, OK  
KOTV-6 Tulsa, OK  
KTUL-8 Tulsa, OK  
2205 KFSSM-DT 18 Ft. Smith, AR  
KHBS-DT 21 Ft. Smith, AR  
KODE-12 Joplin, MO  
2225 KAFT-DT 9 Fayetteville, AR  
2230 KCLJ-CA 30 Joplin, MO  
DTV snow on WIBW-13 KOAM-DT 13?

#### June 15, 2008

0000 KTUL-DT 10 Tulsa, OK  
KAFT-DT 9 Fayetteville, AR  
KMBC-9 at same time  
0015 KAUT-DT 40 Oklahoma City, OK  
0400 WOI-DT 59 Ames, IA  
0600 **KLRT-DT 30** Little Rock, AR  
KASN-DT 39 Pine Bluff, AR  
**KARK-DT 32** Little Rock, AR



0630 KDIN-DT 50 Des Moines, IA  
 KCCI-DT 31 Des Moines, IA  
 WHO-DT 19 Des Moines, IA  
 0700 KNLC-DT 14 St. Louis, MO  
 KSDK-DT 35 St. Louis, MO  
 KMOV-DT 56 St. Louis, MO  
 WSIU-DT 40 Carbondale, IL  
 KNLJ-DT 20 Jefferson City, MO  
 0730 KDNL-30 St. Louis, MO  
 0740 WLKY-32 Louisville, KY  
 0755 **WPSD-DT 32** Paducah, KY  
 1200 Es KIII-3 Corpus Christi, TX  
 1345 WEDU-3 Tampa, FL  
 Tr **KRCG-DT 12** Jefferson City, MO

June 16, 2008

1100 Es WSAV-3 Savannah, GA  
 WTKR-3 Norfolk, VA  
 WUND-2 Columbia, NC  
 WMAR-2 Baltimore, MD

June 21, 2008

0555 Tr KMEG-14 Sioux City, IA  
 KCAU-DT 30 Sioux City, IA  
 KCIN-DT 50 Des Moines, IA  
 KCCI-DT 31 Des Moines, IA  
 KDMI-DT 56 Des Moines, IA  
 KUON-DT 40 Lincoln, NE  
 WOI-DT 59 Ames, IA  
 1300 Es XEFB-2 Monterrey, NL

June 23, 2008

1430 **XHAGU-2** Aguascalientes, AG

June 25 2008

0500 Tr KHOG-DT 15 Fayetteville, AR  
 0625 KSBI-52 Oklahoma City, OK  
 0630 KOKH-25 Oklahoma City, OK  
 OKC DTVs  
 KTUZ-DT 29 Shawnee, OK

June 26 2008

0855 Es WUND-2 Columbia, NC  
 WFMY-2 Greensboro, NC  
 1830 KIDK-3 Idaho Falls, ID  
 2200 Tr KMEG-14 Sioux City, IA  
 2240 K18CD-18 Lincoln, NE "Fox 4/17"  
 KOWH-51 Lincoln, NE  
 2300 KCAU-DT 30 Sioux City, IA  
 KMEG-DT 39 Sioux City, IA  
 2330 KDLT-46 Sioux Falls, SD  
 KELO-DT 32 Sioux Falls, SD  
 KMEG-DT 39 Sioux City, IA  
 KTIV-DT 41 Sioux City, IA

June 27, 2008

0500 K30AL-30 Iola, KS KTWU-11  
 0900 Es KYW-3 Philadelphia, PA  
 1030 WPVI-6 Philadelphia, PA  
 KDKA-2 Pittsburgh, PA  
 WCBS-2 New York, NY  
 WNYW-5 New York, NY  
 1100 WJAC-6 Johnstown, PA  
 WPSU-3 Clearfield, PA  
 2215 Tr KCCI-8 Des Moines, IA

KDSM-DT 16 Des Moines, IA  
 KCRG-9 Cedar Rapids, IA  
 2235 KCRG-DT 52 Cedar Rapids, IA  
 KQTV-DT 53 St. Joseph, MO  
 KDMI-DT 56 Des Moines, IA  
 WOI-DT 59 Ames, IA

June 28, 2008

0830 KWQC-DT 56 Davenport, IA  
 WGEM-54 Quincy, IL  
 WHBF-58 Rock Island, IL  
 0930 WAND-17 Decatur, IL  
 WICS-20 Springfield, IL  
 WSEC-14 Jacksonville, IL  
 0935 **WBUI-DT 22** Decatur, IL  
 0940 UNID-53 KS KWCH-12  
 1140 **WSEC-DT 15** Jacksonville, IL

July 1, 2008

2000 Es WJXT-4 Jacksonville, FL  
 WEDU-3 Tampa, FL  
 X---- -6 Spanish

July 4, 2008

1000 Tr KELO-DT 32 Sioux Falls, SD  
 KDLT-46 Sioux Falls, SD  
 1100 WOI-DT 58 Ames, IA

I was in Asia most of May and part of June and think I must have missed some pretty good DX. No DTV skip yet this summer. I would sure like to see WTWC-DT 2 before they go back to channel 40.

Dave

---

**Dennis Park Smith**  
 3605 San Remo Drive  
 Santa Barbara, CA 93105-2523  
 Telephone (805) 687-7803

This report is for May and June, 2008. Southern California coastal tropo (to San Diego/Tijuana, up to 200 mi/320 km) was hit-or-miss at first, but became more consistent as summer approached. All locations noted are in California, nothing outstanding.

May 1 am None (since Apr 29)  
 May 1 eve - 3 Variably poor to fair  
 May 4 - 12 am None (passing wx fronts)  
 May 12 - 22 OUT OF TOWN: WASCO, CHICO, GALT  
 May 22 eve - 31 None (unsettled, windy at times)  
 June 1 - 8 None? (observing was intermittent)  
 Jun 9 - 10 Poor to fair noted (observing was intermittent/family activities)  
 Jun 11 - 13 None (approaching stability, warmer)  
 Jun 14 - 30 Var. poor to fair

Es noted in Santa Barbara, indoor whip, no IDs (PDT):

1532 KPRC-2 Houston (MS?)

May 12, 2008

2147 WABM-68 in well. 525 mi

May 13, 2008

early am Most of the Huntsville and Birmingham analogs were in.  
WJSU-40 Anniston  
Ch. 33 Tuscaloosa  
WVTM-DT-52 525 mi  
Most of the southern and central WI DTVs were in also in up to Green Bay.

I'm using the DVICO HDTV5 USB adapter on a Dell laptop with the original software on the disc that came with it.

I tried updating to the current driver but it will not give PSIP IDs on random RF channels like the disc version does.  
1900 XE-2  
Fox -2 not KTVI

May 14, 2008

1936 XEPM-2 is superimposing the word "tu canal" a lot on their broadcasts.

May 15, 2008

1655 XEPM-2 "tu canal" Juarez  
1723 tKENW-3  
2019 KTVQ-2  
2114 XE-4  
2131 XEZ-3. ID in small letters upper r.  
Zamorano, QT 1465 mi  
2215 KIII-3  
2326 3 or 4 Mexicans still in on ch. 2 XEPM-  
XEFB-XRIO-XEFE

May 16, 2008

1056 XE video-2  
the Boston Globe asked readers to send in interesting old Polaroid pics. i sent them a WGBH-2 TP from 1964. Never heard back from them ... this is the pic --->  
<http://oldtvguides.com/Needham/MA-02-wgbh.JPG>

May 17, 2008

1100 CFAP-2  
1435 XEPM-2 "tu canal" Juarez. blah  
1838 "CW"-2 just popped in; otherwise dead

May 19, 2008

1352 just KTVQ-2 Billings  
1359 KUTV-2 SLC is mixing in  
1613 XE-2 >EN40  
2024 KCWX-2 firmly on top  
2025 XE-3 with Baseball  
2101 XE back on 2  
2210 XE-2 still in and out.

May 20, 2008

May 25, 1215 for a few minutes, and 1740-1750, ch. 2 visual only, poor.

May 30, apx 0700-0720, ch. 2 visual only.

Jun 17, apx 0700-0830, chs. 2-3.

Jun 21, apx 2015-2035, ch. 2

While in WASCO (near Bakersfield), ground elevation 325 ft ASL, new loggings (all Calif), DTs on both the Accurian DTV box and a new toy, LG HD LCD 20" flat screen tv rx, ATSC&NTSC, Model 20LS7D (outdoor UHF 4-bay, 16 ft. AGL)

May 12, 2008

**KPMC-LP 43** Caliente/[Bak.] test bars-ID 35 mi SE  
**KFRE-DT 36** Sanger/Fresno CW 100 mi N  
**KGMC-DT 44** Clovis/Fresno Jewelry, A1 100 mi N

May 13, 2008

**KGPE-DT 34** Fresno CBS 100 mi N

KPMC-LP is a new on-air regular, #221 in re-constructed Wasco analog total (since apx 1950 on others' TVs and in our house since late 1953, chs 2-82). I don't know if these newly-seen Fresno-area DTs were due to weather condx (but there was no obvious tropo) or to higher ERPs (these stns have been on air for a few years). Wasco DTV total is now 13 with 3 new (chs 10-55).

May 14-19, CHICO, ground elev about 250 ft ASL (north of Sacramento) visiting relatives, staying at their 2<sup>nd</sup> floor apt (flat terrain and mtns E to N) with the new LG TV set, indoor antennas, in presumably normal condx:

Apx 29 analog stns (chs 2-58): Sac'to, Chico, Redding, 15-110 miles  
4 DTV stns (chs 20-43): Chico, Paradise, Redding, 15-75 miles

May 20: GALT, ground elev about 50 ft ASL (btw Sac'to and Stockton) in motel on 2<sup>nd</sup> fl (flat terrain & mtns E to S to W) with LG TV, indoor antennas:

Apx 31 analog (chs 3-66), Sac'to, Concord, S. Fran, S. Rosa, 12-75 miles  
12 DTV stns (chs 18-63): Sac'to, Concord, Santa Rosa, 12-60 miles.

Best of DX to all, Dennis

---

**Jeff Kadet K1MOD**

Box 20

Macomb, IL 61455

jkadet@macomb.com

(All times are CDT from April to June 5. All times after that are UTC.)

April, 2008

K28JD ex-ch. 38 Ft. Madison, IA  
KQIN-DT-34 Davenport, IAMay 4, 2008  
0945 cdt XEPM-2 Juarez

May 9, 2008

1440 CB TP no ID ch. 2; probably Cuba, it might have been MS  
1822 NP4A on .125 loud

#### May 21, 2008

1300 XEPM-2, KNAZ-2  
1937 XEPM-2 Juarez , very stable and watchable picture

#### May 22, 2008

1459 XEPM-2 Juarez rearing it's ugly head  
1953 XEPM-2 o/u a few other XEs + a few weak W6s  
2009 XEPM's constant on screen time is off by about 2 minutes  
2030 XE video on ch. 4

#### May 23, 2008

1458 KNAZ-2  
1455 3 ch. 2s fighting it out to the w

#### May 24, 2008

1145 XEPM-2 KTVK-3  
1029 muf ch. 5  
1058 vy ghosty "CW"-2 , KWGN  
1202 muf still at 4, XEPM-2 like a local; i wonder if XEPM is using more than 100 kw???

#### May 25, 2008

0506 WDKA-DT-50 Paducah, KY  
1336 strong double-hop to W6  
1343 KCNC-4  
1721 WUND-2 NC + a CBS-3  
1731 KIII-3 Corpus  
1749 unusually strong KGAN-2 on gw reporting tornados and hail  
1752 XHPN-3 Piedras Negras  
1842 muf 5  
1845 KWGN obliterating ch. 2 past 20 mins  
1849 KOAA-5 Pueblo, CO  
1954 KTVO-3 unusually strong on gw w/tornado warning  
2002 muf seems stuck on ch. 5

#### May 26, 2008

2052 xepm-2 juarez

#### May 28, 2008

1250 Domestic Es in briefly but now gone. Neither WPBT or WESH have been seen yet this season which is odd.  
1501 WMAR-2 Baltimore, WRC-4  
WTND-LP 106.3 in Macomb, IL has been QRT for over a month due to non-payment of electric bills. i like to call them "WTND-NP"  
1506 ch 6 to MD, DC area

#### May 29, 2008

1957 WESH-2 logged for the FIRST time this season abt an hour ago. Still need WPBT and WEDU. Amazing

#### May 30, 2008

1317 French Canadian-2  
1934 Global-2, VE4 on 6m  
1938 muf ch. 4 to VE4  
1957 KENW-3 Portales, NM  
1958 XEPM-2 Juarez  
2055 muf ch. 6 to VE4/VE5  
2100 muf ch. 6+ to MB/SK, also XEPM-2

#### May 31, 2008

1514 muf ch. 4 to XE  
1531 20:19 muf ch 6 to XE  
1556 XEFB-2 Monterrey  
1613 unID TV Azteca-3; z offset  
1831 lots of Mexicans (but no XEPM) on ch. 2  
1808 tv azteca-2  
1816 kutv-2 slc  
2130 XEPM & KENW in well past 30 mins

#### June 1, 2008

1057 XE video up to ch. 4  
1109 muf into FM  
1201 "CW2"  
1826 XE futbol -2  
1858 CKCK-2 Regina  
1911 CBKFT2-3 Prince Albert, SK; 10.8 KW with local ad  
1956 XEFB-2 Monterrey  
2008 ch. 2 with "Citytv" lower r  
2024 KWGN-2 Denver, muf CBS-3  
2057 muf ch. 4; translator type CCI on ch. 2  
2100 KCWC-4 Lander, WY  
2137 KTVQ-2 Billings, KIDK-3 Idaho Falls  
2149 WPBT-2 seen for the first time this season  
2200 3 directions at once - XHRIO/KTVQ/WPBT  
2201 KIII-3  
XRIO-2  
WPBT-2  
WESH-2  
WEDU-3  
KPRC-2  
KBTX-3  
2306 XEFB is still in

#### June 2, 2008

1030 muf ch. 4 to WESH-2  
1043 XEPM-2 >EN40  
1058 XEJ-5 Juarez  
1059 KOB-4, KENW-3  
1125 WBRZ-2 and KPRC-2  
1143 "CW-2", WCBD-2  
1130 WDIQ-2  
1857 XE-2 >EN40  
1857 XHCH-2 Chihuahua, tiny ID upper left  
1931 XHIT-4 Chihuahua tiny text ID upper l  
2041 XEPM-2 rearing it's ugly head

#### June 3, 2008

1058 Cuba TP-2 mixing in w/WESH  
1115 Cuba-4 news mixing in with an XE & Miami  
1103 16:37 XHY-2 Merida mixing in w/Cuba TP & WPBT  
1912 2 or 3 XEs on ch. 2  
2009 Just a TV Azteca7 net left on ch. 2

#### June 4, 2008

1345 CBC-2, Syracuse-5, WLNE-6, et al. Needed  
WIVB-4 is probably in there somewhere ...  
1353 // CBC's on chs. 3, 4, 5, 6

#### June 5, 2008

eve KGBT-4  
KPRC-2  
2050 XEPM-2  
2059 KACV-2 Amarillo  
2102 XEJ-5  
2106 XE video ch. 6  
2133 another XE-6 in with "Family Guy"  
2140 KENS-5  
2151 KAUZ-6 Wichita Falls, darn rare  
2223 KRIS-6 popping in  
2243 XEFB-2 Monterrey like a local

June 7, 2008 (All times UTC from this point on)

01:30 XEPM-2  
15:21 XEFB-2, XEPM-2, others  
15:54 YSR-2 "should" be possible after WBRZ-2  
goes off. they always ruin any chances here.  
16:02 XHPN-3 w/a constant "3" in upper right  
21:35 XEFB-2 + a domestic baseball  
21:59 XHPN-3  
21:59 XE-5  
22:04 XE-6  
22:34 "CW2"  
22:49 XHIT-4 Chihuahua tiny text ID upper left  
23:00 KSAN-3 San Angelo News  
23:32 XEPM-2 like a local  
23:33 peaking 35db over S9 on the R7100

#### June 8, 2008

00:59 KACV-2 Amarillo and XEPM back  
02:06 "CW-2" drifting in/out  
03:15 KMID-2 Midland, TX  
03:34 XEPM-2 back in  
14:57 XE-2  
15:27 XEFB and WPBT battling it out  
16:35 WDIQ-2 Dozier, AL + a XEW net 3+  
16:45 3 Mexicans on ch. 3 and the 2 that aren't  
XHPN have to be good by default  
16:57 KATC-3 Lafayette, LA  
17:01 WTVY-4 Dothan, AL  
17:30 WTKR-3 Norfolk, VA  
17:42 XEPM and WUND-2 NC fighting it out  
22:54 muf ch. 6 to Ontario /QC  
22:55 French Canadian -3  
23:24 CHBX-2 Sault Ste Marie, ON CTV w/local  
ads; darn rare (530 mi)  
23:46 KWSE-4 and KBME-3 both ND

#### June 9, 2008

00:11 Cuba-5 mixing with a CBC-5  
00:14 // Cubans on , 3, 5, 6 with news  
00:17 Cuban offsets 3z, 5z, 6+  
01:10 Prairie Provinces & FL still in up to ch. 6  
03:05 WPBT-2 still in with their perpetual all day  
begathon  
03:29 Mexican rodeo on ch. 2z with no bug on  
screen.  
15:24 WDIQ-2 Dozier, AL  
16:08 KPRC-2 Houston

16:16 XHRIO-2  
16:36 KIII-3, KGBT-4

19:39 a few XE-2s in/out

#### June 10, 2008

00:49 XE-2 and KIII-3 & KGBT-4  
00:59 XHRIO also giving KNVO-DT IDs  
01:31 XEFB-2 Monterrey  
01:52 "CW2"  
02:13 XE-6 Family Guy  
02:22 XEPM-2/XEJ-5 Juarez  
02:35 For some bizarre reason, semi-local WHBF  
is keeping their DTV on ch. 4. It will be the only  
VHF station in that market.  
03:05 XEJ-5 is still in. Their audio gets out better  
than their video.

03:44 XHTAU-2 Tampico (1327 mi) w/local ads.  
z offset Azteca 7 net.  
First time "officially" logged. channel 2 station #84

#### June 11, 2008

00:39 probable Tulsa and St. Joseph CCI on ch. 2  
to sw against KTVI/KGAN per Hepburn map  
00:49 tr KJRH-2 Tulsa w/OK Ford dealer ad 410  
mi  
01:03 WPBT-2 in with another Begathon  
03:44 Most all Kansas City DTVs in  
10:24 K69GO-69 Tulsa 410 mi, freq. measured as  
805.730 or "minus minus"  
20:42 "CW2" in briefly by Es or MS  
23:08 XEPM-2 Juarez w/local news and no "tu  
canal" bug  
23:23 KENW-3 Portales, NM

#### June 12, 2008

00:18 wrkd KH7Y  
00:33 YV5 on .110  
00:42 HI3TEJ calling JE1BMJ! (They eventually  
QSOed)  
01:25 WUND-2 NC  
02:15 XEPM-2  
17:59 KNAZ-2 Flagstaff  
18:20 KTVK-3 Phoenix  
18:21 KOB-4 Albuquerque  
18:30 KASA-2 Sante Fe  
18:36 KNME-5 Albuquerque  
19:22 XE video on chs. 2 & 4  
21:21 WBRZ-2 Baton Rouge  
21:21 WDIQ-2 Dozier, AL  
21:23 WLBT-3 Jackson, MS  
21:29 WEAR-3 Pensacola  
21:44 XEPM-2 Juarez  
22:00 , KPRC-2 KATC-3 Lafayette, LA  
KNAZ-2, XEJ-5, KDBC-4, KIII-3, KCWX-2, KRIS-6,  
KALB-5, WWL-4, WKRG-5, KBTB-4, KDFW-4,  
KATC-3, WOAI-4, WPBT-2, WEDU-3, et al  
22:29 WTVY-4 Dothan, AL  
23:15 KVOA-4 Tucson  
23:20 Still need XHFA-2 Nogales here but XEPM  
always wrecks it. Can't use FMn audio on Mexican  
offsets.  
12 23:17 KUAT-6 Tucson  
23:35 KNAZ-2 Flagstaff, KASA-2 Sante Fe  
23:56 XEJ-5 Juarez, muf jumping from ch. 3 to 6  
and back

#### June 13, 2008

00:14 the Insignia is showing KVBC-DT-2 on its S meter. No PSIP or video yet.

00:26 XE-2 with a "4" in upper right, not sure of offset

00:32 KIII mixing w/XHPN

00:45 one of the ch. 4+'s video carriers is oscillating up and down every second or so in SSB mode on the R7100..

01:26 WDSU-6 New Orleans

#### June 14, 2008

02:17 Nothing has changed in the past 90 mins. SK & FL on chs. 2 & 3.

02:35 CKND2-2 MB

02:46 KGAN-2 is running local flood coverage programming

02:47 XHRIO-2

03:00 KIII-3 Corpus

03:00 KPRC-2 Houston

14:11 2 LPTVs near Chicago are giving text IDs in their vertical interval bar.

ch. 23 says "WWME-CA Chicago" and ch. 34 says "WEDE-CA Arlington Heights Sears Tower"

18:30 XE up to ch. 4

18:33 XE-5

19:17 KIII-3 Corpus in for past 30 mins. i'll miss them often being in for hours with long slow fades.

22:39 acting like XHY Merida ;

"sipse2" ID lower r

23:35 XEPM-2 Juarez

#### June 15, 2008

00:02 KENW-3 Portales, NM

00:10 KDBC-4

00:13 Cuba-4

00:21 XE video ch. 6

01:03 Cuba-2 futbol

01:18 "CW2"

09:52 KNWA-DT-50 Rogers (331 mi) DTV State #21

KHOG-DT-15 Fayetteville (359 mi)

10:37 KOZJ-DT-25 Joplin, MO

KFSM-DT-18 Ft. Smith, AR

12:02 KZOU-LP-32 Columbia, MO w/KMIZ-17 promo

13:01 WPBT-2

13:31 ch. 6 Miami

#### June 16, 2008

00:11 XHY-2 and presumed XHMEN-4 Merida

1355 UHF at awesome signal strength

It never gets better than this.

All U's are pinning the S meter.

1619 KPRC-2 KCWX-2 KENS-5 KACV-2

15:17 XEFB-2 Monterrey, muf ch. 4

15:31 muf ch. 6 to XE

16:00 KOAA-5 Pueblo, CO

16:13 XHPN-3 running XHTV-4/Coca Cola promos

16:46 KCNC-4 Denver

16:51 KRMA-6 Denver

16:53 "CW2" with Martha Stewart probably KWGN

17:02 KREZ-6 Durango, CO darn rare

#### June 17, 2008

14:16 XE-2 & 3

14:16 XE-4

14:34 XEFB-2, KIII-3, XE muf 5

21:49 XE-4

21:52 XEFB-2 and an unID 5 KHz video offset to it

22:00 XHRIO-2

#### June 18, 2008

02:32 KGBT-4, muf ch. 5

03:49 Cuba-2 and a XE-2 in/out

#### June 19, 2008

00:41 XEFB-2 Monterrey

00:57 XHY-2 Merida

15:01 XEFB-2 Monterrey

22:04 I hope that ch. 3 DTV in Key West never comes on.

#### June 20, 2008

22:22 French Canadian ch. 2 w/Simpsons

22:35 CT and EA video carriers

22:59 CFAP-2 Quebec City "TQS"

23:53 WUND-2 NC

#### June 21, 2008

14:10 WPBT-2

14:56 KPRC-2 Houston

15:20 XEPM-2 Juarez w/news

15:29 WBRZ-2 Baton Rouge

15:45 XE-4 and a domestic-4

16:04 XEFB-2 Monterrey

16:09 XHPN-3 Piedras Negras

17:30 KCWX-2

17:38 muf ch. 6

eve KENW-3 XHPN-3 KDBC-4 XEJ-5

#### June 22, 2008

15:43 WESH-2

15:48 muf ch. 4

16:01 WPBT-2 mixing with WESH and a Mexican.

16:12 XHY-2 Merida

16:45 3z music concert in SS w/no commercials or bugs for past 30 mins. Guess it's a Cuban.

17:02 3z had a TV Noticias ID at top of hour, so Cuba

17:47 Cuba 6 and an NBC-6

18:01 Cubans on chs. 2 thru 6. ch. 4+ has a bizarre sounding video carrier. 3z & 5z are //.

18:02 the ch. 4+ video carrier sounds similar to LORAN in am mode.

21:43 XEFB-2 Monterrey

23:00 WCIV-4 Charleston, SC

23:03 WCBD-2 Charleston with StormTeam 2 Wx Advisory

#### June 23, 2008

00:13 muf ch. 6 to SC i guess

14:30 XE-2's

14:34 WDIQ-2 Dozier, AL

14:39 WWL-4 N.O.

14:55 WBRZ-2, KATC-3 LA

19:42 XEFB-2 Monterrey

20:07 "CW2"

20:13 WUND-2 NC KIII-3

20:20 KDTN-2 Denton, TX w/"Daystar" in upper r

20:20 KCWX-2 firmly on top

23:41 WESH-2 w/storm warning

June 24, 2008

00:58 WESH-2 been in for over an hour but with heavy, heavy multipath  
02:00 mix of WCBBD/WESH/WUND-2  
02:28 "CW2"  
03:01 KMID-2 Midland, TX  
04:20 WDIQ-2 Dozier, AL  
05:24 KTVK-3 Phoenix ; i guess they're the "CW3"  
05:38 KPRC-2 Houston  
16:54 WDIQ-2 Dozier, AL  
19:46 WESH-2 dominant, muf 4  
19:49 WUFT-5 FL WEDU-3 WSAV-3 WJXT-4  
21:13 WTWC-DT-2 showing up on the Insignia S-meter.  
22:05 WSB-2 Atlanta, somewhat rare  
22:18 WBRZ-2 Baton Rouge  
eve CKCK-2

June 25, 2008

03:10 KTVO-3 blasting in on the Es ant as a storm is overhead  
03:32 i think KTVO-3's tx may have just gotten zapped. carrier is still on but video is shot.  
03:36 KTVO back  
03:38 KCWX-2  
04:40 WPBT-2  
19:37 KTVQ-2 Billings  
19:49 KBME-3 Bismarck  
20:01 CBC-3  
20:10 Global-2, muf 4  
23:35 muf back up to ch. 6 to MT  
23:56 taping all this stuff on a camcorder to watch in my old age...

June 26, 2008

00:02 KOTA-DT-2 decoding video on the Insignia. Remap "3-1"  
00:08 very odd seeing a perfect picture on Es  
00:20 at times KOTA-DT video is decoding with no trace of KOTA-3  
01:16 XEPM-2  
02:31 KIDK-3 Idaho Falls  
13:47 WUND-2 NC  
13:55 WFMY-2 NC  
18:54 XEPM-2  
19:05 KENW-3 Portales, NM  
20:19 XEPM-2 in solid past hour +  
21:52 "CW2"

22:10 DTV on ch. 2 on Insignia S-meter. Probably Las Vegas.  
22:26 KASA-2 Sante Fe  
22:30 XHGC-5 Net on ch. 3  
22:32 two XE-5s  
22:51 XHGC-5 Net on ch. 6  
23:04 XEJ-5 Juarez  
23:08 ch. 5 live telephone call-in show w/"Veracruz" mentioned a lot  
23:17 XHAJ-5 Las Lajas, Veracruz. Also a ch. 2z TV Azteca7 net  
23:42 Canadian CTV ch. 2

June 27, 2008

00:13 CKCK-2 regina w/local news  
00:17 Canadians on chs 2-5  
00:21 ch. 5 Saskatoon wx CBKST9 Prince Albert  
00:43 KOTA-3 in weakly  
00:56 KOAA-5 Pueblo, CO  
01:14 KWGN-2 w/"News 2" promo  
03:26 WESH-2  
17:33 WFSB-3, WNBC-4, CBC-5  
18:22 CTV-3, CBC-4 to ne. Other Canadians to nw  
18:33 CBC-4 minus, CBC-5 minus to nw  
19:31 chs. 2 & 4 from Quebec City  
22:43 EA and CT video carriers + tons of Eu on 6m worked GM3, G3, MM0, PA0, G4, GM4, PA2 also CY0X Sable Island for 6m DXCC #105  
23:43 Eu still in on 6m but fading out. EA video carriers gone, CT still in.

June 28, 2008

00:25 ch. 2 a combo of French Canadians past 90 mins. A few G/MMs still in.  
00:49 WCAX-3 Burlington, VT  
02:43 muf up to ch. 6 from QC/ON i guess  
13:44 EA & CT video carriers worked MM0, OX3, 9A6, E77EY Bosnia & Herzegovina for DXCC #106, IT9, IW9  
14:00 French Canadian-2  
15:38 XEPM-2

June 29, 2008

02:11 WPBT-2 worked TO5E Saint Barthelemy for DXCC #107  
02:40 XE or Cuban-2  
03:12 WESH-2  
04:02 Cuba-3 w/news

**CONTEST INFO CONTINUED FROM PAGE 67**

<i>Danny Oglethorpe Shreveport, Louisiana</i>	52	104	18	1,872
<i>Roy Barstow Teaticket, Massachusetts</i>	67	142	12	1,704
<i>Steve Rich Indianapolis</i>	43	86	18	1,548
<i>Robert Grant Temperance, Michigan</i>	53	106	14	1,484
<i>Douglas Smith Pleasant View, Tennessee</i>	27	54	8	432
<i>Jim Thomas Milliken, Colorado</i>	16	32	3	96

Lots of DX this time but not much change in the standings. Get your loggings in for next month – both to me and to your DX column editors. Thanks!



(Photo courtesy of Michael Temme-Soifer)

## Eastern U.S. TV DX

Featuring reports from AL, CT, DC, DE, FL, GA, IN, KY, MA, MD, ME, MI, NC, NH, NJ, NY, OH, PA, RI, SC, TN, VA, VT, and WV, along with the Canadian Provinces of NB, NF, NS, ON, PEI, and PQ.

Send reports by the 15<sup>th</sup> of each month to:

Nick Langan  
 1040 Riverview Drive  
 Florence, NJ 08518  
 E-mail: nickl@wtfd.org

### The Editor's Note

As you can see from the healthy amount of reports in this month's column, while perhaps not an all-time earth-shattering year, this season's E-Skip activity has been solid and has provided the analog channels a nice means for a farewell tour. Tropo has had a few good flare-ups along the East Coast, and there also have been a handful of openings in the Great Lakes and Plains areas, though nothing long-haul yet. Let's hope that improves in August, and hopefully a few more late-season Es openings as well to boot.

**Saul Chernos** - 57 Berkeley Street, Toronto  
 ON M5A 2W5 416-364-0725  
 schernos@sympatico.ca

#### May 14 Es (Burnt River)

1143 KDTN 2 TX Denton Daystar bug,  
 Joyce Meyer  
 1708 WSB 2 GA Atlanta 2 bug  
 1712 WDIQ 2 AL Dozier APT bug, cartoon  
 (Dora???)  
 1815 WBRZ 2 LA Baton Rouge WBRZ News  
 2 promo, Brian Harris Chevrolet  
 1910 CKND2 2 MB Minnedosa  
 Global, ET, slightly off ch. 7  
 1904 CKCK 2 SA Regina  
 Southeast Regional College, CTV, Jeopardy  
 2000 KNOP 2 NE North Platte Bflo Bill  
 PRCA Rodeo ad, News 2 KNOP SID

#### May 15 Es (BR)

1215 KJRH 2 OK Tulsa  
 2 KNRH bug, news, weather, SID w/address  
 1252 KSNC 2 KS Great Bend KSN SID  
 mentions 20 HDTV & NBC  
 1402 KWGN 2 CO Denver CW2 bug  
 1700 KPRC 2 TX Houston 2 logo with  
 inside star, local news

#### May 17 Es (BR)

1143 KUSD 2 SD Vermillion SDPTV bug,  
 cartoon

#### May 18 Es (BR)

0210 KSNC 2 KS Great Bend Better  
 Trades infomercial (800-964-5453)  
 0213 KDTN 2 TX Denton Preacher,  
 Daystar bug

#### May 19 Es (BR)

1739 WESH 2 FL Daytona Beach WESH  
 2 NBC HD bug, local news and ads  
 1855 KFDX 3 TX Wichita Falls KFDX 3 SID

in news float strong o/CKVR

1900 KJRH 2 OK Tulsa NBC news  
 end, 2 bug, HD promo, news promo

#### May 22 Es (BR)

1854 KFOR 4 OK Oklahoma City 4warn  
 w/ Jonathan Condor, 4 ribbon bug  
 1855 KSNC 2 KS Great Bend KSN  
 Weather Lab, NBC  
 1907 KQTV 2 MO St. Joseph KQ2  
 bug  
 1922 KNOP 2 NE North Platte NE Furniture  
 Mart & North Platte ads  
 2014 WBRZ 2 LA Baton Rouge WBRZ 2 bug  
 brief o/ABC; later LeBlanc ad  
 2105 K... 4 NE ... NTV/ABC  
 SID, t-storm ticker matching KS

#### May 26 Es (BR)

1540 WESH 2 FL Daytona Beach  
 Orlando & Kissimmee & AC 407 ads

#### May 27 Es (BR)

1912 KSNC 2 KS Great Bend Salina ad,  
 KSN weather later  
 1916 WDIQ 2 AL Dozier APT bug  
 1930 KTBS 3 LA Shreveport KTBS  
 3 NEWS, HD21, wx map, Rountree Hyundai  
 2016 KPRC 2 TX Houston Local 2 SID  
 w/star, nx promo, NBC

#### May 28 Es (BR)

1345 KDTN 2 TX Denton Daystar bug  
 1402 KOET 3 OK Eufaula OETA/PBS  
 bug, puppet program  
 1507 KWGN 2 CO Denver CW2 bug,  
 Steve W... show  
 1513 WDIQ 2 AL Dozier APT bug,  
 Clifford  
 1610 WCBI 4 MS Columbus Ad for  
 Spot 103.1 (Columbus MS)  
 1829 WBRZ 2 LA Baton Rouge  
 WBRZ 2 News bug

1900 KJRH 2 OK Tulsa 2HD bug  
with local news  
2000 KSNC 2 KS Great Bend Wichita ad,  
then NBC Stanley Cup Final  
2000 KSNW 3 KS Wichita Wichita ad,  
them NBC Stanley Cup Final  
2010 KSWK 3 KS Lakin Smoky Hills  
bug  
2014 KFOR 4 OK Oklahoma City  
NewsChannel4 news promo, ribbon 4 SID,  
NHL  
2024 KFSM 5 AR Fort Smith CBS  
promo, 5 KFSM bug brief w/Wheel Fort  
2040 KOCO 5 OK Oklahoma City ABC,  
KOCO5 ABC bug briefly twice  
2107 KFDX 3 TX Wichita Falls TX Lottery  
ad, NCC hockey, KFDX SID  
May 29 Es (BR)  
1620 KFDX 3 TX Wichita Falls KFDX 3 SID  
floating o/CKVR, local ad, NBC  
1745 WPBT 2 FL Miami BBC News  
1748 WESH 2 FL Daytona Beach 2  
WESH bug, FL weather  
1750 WJXT 4 FL Jacksonville Local  
weather, SID  
2205 KPRC 2 TX Houston 2 star bug  
May 30 Es (BR)  
2048 KSNW 3 KS Wichita  
Wichita and Topeka on screen, no bug  
2049 WBRZ 2 LA Baton Rouge  
WBRZ 2 bug brief, Price LeBlanc ad, ABC  
May 31 Es (BR)  
2116 KFDX 3 TX Wichita Falls United  
Regional Hosp/CMN telethon  
2117 KDTN 2 TX Denton Daystar bug,  
preacher  
2119 KDFW 4 TX Fort Worth FOX 4  
NEWS promo (for 9 pm) with 4 in box  
2125 KOCO 5 OK Oklahoma City  
Slanted 5 bug  
2127 KJRH 2 OK Tulsa NBC NHL  
playoffs, weather scroll, 2 bug  
2155 KACV 2 TX Amarillo 2 KACV SID  
Jun 1 Es (BR)  
1109 KFDX 3 TX Wichita Falls Same  
telethon (800-842-KIDS, 940-764-8282)  
1135 KJRH 2 OK Tulsa 2 HD bug  
1137 WBRZ 2 LA Baton Rouge Our Lady of  
the Lake Chldrns Hosp telethon  
1247 KDTN 2 TX Denton Daystar bug,  
preacher  
2015 WPBT 2 FL Miami Jews in  
Amer, www.channel2.org in pledge  
2112 WMAB 2 MS Ackerman M bug, 800#  
2155 KSNC 2 KS Great Bend KSN SID,  
NBC  
Jun 2 Es (BR)  
0950 WESH 2 FL Daytona Beach  
Central FL ad, NBC WESH bug  
1032 WLBT 3 MS Jackson WLBT SID,  
weather map  
1040 WMAB 2 MS Ackerman M bug,  
Sesame Street  
1041 WBRZ 2 LA Baton Rouge  
WBRZ 2 News bug in news promo

1336 KPRC 2 TX Houston Local 2 (star)  
bug with CDT & temp, NBC  
1500 KSNC 2 KS Great Bend KSN  
Weather First promo, NBC, Wichita ad  
1530 KSWK 3 KS Lakin Smoky Hills  
800-337-4788 pledge drive  
June 3 MS (BR)  
2025 KTVI 2 MO St. Louis Fox 2 bug with  
weather  
Jun 4 Es (BR) (MUF 8)  
1120 WAGA 5 GA Atlanta Judge Joe  
Brown, Fox 5 logo ??????  
1126 WTVY 4 AL Dothan 4 bug right,  
CBS, WTVY News 4 SID in promo  
1230 WDIQ 2 AL Dozier APT SID with  
station list  
1217 WEAR 3 FL Pensacola Mobile ad  
1219 WBRC 6 AL Birmingham Morris  
Bart 251-6700 / 888-798-3330  
1301\*WDAM \*7\*MS Laurel Lcl nx ment  
Pine Belt, Sern Mlss U (CCI 8)  
1600 KDUH 4 NE Scottsbluff KOTA SID  
(again at 2053)  
1910 CKND2 2 MB Minnedosa  
Global, not //7  
2021 KBME 3 ND Bismarck Prairie  
Public TV pledge 800-359-7788  
2035 KTWO 2 WY Casper WY QTH  
2050 WBRZ 2 LA Baton Rouge Ad: Price  
LeBlanc Toyota  
2130 KPRY 4 SD Pierre KPRY SID  
Jun 15 Es (BR)  
1200 WESH 2 FL Daytona Beach 2 WESH  
HD bug/SID, wx promo, Total Health  
1618 WPBT 2 FL Miami 305-949-1922  
pledge drive (+1918, 2025)  
1940 KJRH 2 OK Tulsa Flash flood warn  
for Tulsa, Muskogee, etc  
2003 KTVI 2 MO St. Louis FOX bug,  
Simpsons  
2008 KOET 3 OK Eufaula OETA/PBS  
bug  
2020 KYTV 3 MO Springfield KY3 storm  
ticker  
Jun 16 Es (BR)  
0920 .... 4 .. ... Spanish, woman talking,  
heard audio only  
0934 KARK 4 AR Little Rock Peter Miller  
lawyer ad, later SID, weather  
1000 WCTV 6 GA Thomasville WCTV bug,  
news  
1025 WWL 4 LA New Orleans Metairie QTH  
1027 WDSU 6 LA New Orleans Morris Bart  
525-8000  
1029 WMC 5 TN Memphis Slanted 5 bug  
1030 KTAL 6 TX Texarkana KTAL bug,  
weather promo, NBC  
1100 WBRZ 2 LA Baton Rouge SID  
1201 KXAS 5 TX Fort Worth 5 bug with  
star inside, Extra  
1210 KDFW 4 TX Fort Worth Arlington,  
FtW ads, later Fox 4 SID  
1212 KWGN 2 CO Denver CW2 bug,  
Lucy



1215 WDIQ 2 AL Dozier APT bug with cartoon  
1219 KPRC 2 TX Houston 2 bug with star  
1341 WBRC 6 AL Birmingham Fox 6, Durante Window & Siding  
1345 WMAB 2 MS Ackerman M bug, cartoon  
Jun 23 Es  
1418 WPBT 2 FL Miami K2 PBS bug, Dragon Tales then Noddy  
1700 WFOR 4 FL Miami CBS 4 News, cbs4.com, Miami Dade Broward  
1806 WESH 2 FL Daytona Beach WESH 2 bug, local news  
1945 KQTV 2 MO St. Joseph KQ2 bug, Wheel of Fortune  
2020 KDTN 2 TX Denton Daystar bug  
2232 WBRZ 2 LA Baton Rouge WBRZ 2 News SID, ABC, later Price LeBlanc  
2300 WWL 4 LA New Orleans 4 WWL, Next on Nightwatch promo  
Jun 24 Es  
1000 KOTA 3 SD Rapid City KOTA SID ghosting through CKVR  
1005 KPRY 4 SD Pierre KSFY in HD promo scroll atop screen  
1353 KWGN 2 CO Denver CW2 bug with Cosby  
1428 KJRH 2 OK Tulsa 2 HD bug, weather (again at 1800)  
1546 KXAS 5 TX Fort Worth 5 star bug, game show  
1600 WPBT 2 FL Miami Charlie Rose ends, SID with prgm schedule  
1630 WESH 2 FL Daytona Beach Orlando ads, 407 AC, News from Wesh Nxroom  
1638 WDIQ 2 AL Dozier APT bug, cartoon (again at 1900)  
1715 KPRC 2 TX Houston Click 2 Houston SID  
1730 KFDX 3 TX Wichita Falls Zeroing CKVR with phone number and QTH  
1800 KFOR 4 OK Oklahoma City 4 ribbon bug  
1851 WSB 2 GA Atlanta Action News 2 SID, GA and Atlanta QTH  
1902 WTVY 4 AL Dothan News 4 WTVY SID  
1904 KDTN 2 TX Denton Daystar (again at 2118)  
1905 KDFW 4 TX Fort Worth Fox 4 News  
2117 KCWX 2 TX Fredericksburg CW bug, possible movie  
2200 WDAF 4 MO Kansas City Fox 4 News  
2211 KLBY 4 KS Colby Storm alert Seward & Haskell Counties, ABC  
Jun 25 Es (BR)  
1310 KDTN 2 TX Denton Daystar, preacher  
1327 KUSD 2 SD Vermillion SDPB bug, Sesame Street then Mr. Rogers  
1359 KDLO 3 SD Florence Keloland Doppler weather

1406 KOTA 3 SD Rapid City KOTA letters in news, ABC  
1428 KBME 3 ND Bismarck Prairie Public bug, NOVA promo (CKVR off)  
1535 KPRC 2 TX Houston Local 2 bug with star, Rachael Ray, calls  
0403 KWGN 2 CO Denver CW2 bug, judge program  
Jun 26 Es (BR)  
1017 KFDM 6 TX Beaumont 700 Club  
1201 KJRH 2 OK Tulsa 2 HD bug  
1952 WDIQ 2 AL Dozier APT bug, PBS Talk program  
2008 KDTN 2 TX Denton Daystar bug (alone)  
2009 KDFW 4 TX Fort Worth Fox (alone)  
2014 KXAS 5 TX Fort Worth NBC (alone)  
Jun 27 Es (BR)  
0922 WDIQ 2 AL Dozier APT bug  
0923 WESH 2 FL Daytona Beach WESH 2 bug, FL ad  
0938 WWL 4 LA New Orleans 4 WWL Pin Point Clouds & Radar (& map)  
0939 WBRZ 2 LA Baton Rouge WBRZ 2 news ticker below ABC program  
1018 WKRG 5 AL Mobile Ad checks to Fairhope  
1307 KOTV 6 OK Tulsa Tulsa news, ads  
1445 KFOR 4 Oklahoma City CBS, 4 ribbon SID  
1448 KJRH 2 OK Tulsa News promo, local ad  
1500 KTVI 2 MO St. Louis Fox 2 voice ID  
1529 KCTV 5 MO Kansas City 5 KCTV Job Connection  
1545 KGAN 2 IA Cedar rapids Cedar Rapids news ticker, CBS  
2010 CKCK 2 SA Regina Regina News, CTV  
2011 CB.. 3 SA ... CBC //4  
2012 CB.. 4 SA ... CBC //3  
2036 C... 3 SA ... Prince Albert and SA wx //4  
2037 C... 4 SA ... Prince Albert and SA wx //3  
Jun 28 Es (BR)  
1017 KSNB 4 NE Superior 4 & 17 in SID  
1025 WOWT 6 NE Omaha Storm ticker w/ Council Bluffs (IA)

**Says Saul:** "Highlight: WDAM 7 in Laurel MS. Lots of TV skip this year. Much of it stayed on 2-4...but some very good openings well into FM."

**Doug Smith** W9WI  
Pleasant View (Nashville, TN) EM66  
<http://www.w9wi.com>

6/22 Tr  
0828 WHNT 19 AL 119

0830 WHIQ 25 AL // WHIQ-DT 119  
7/10 Es  
1130 KLNE 3 NE "net" logo 722  
1137 KNOP 2 NE logo matching  
website 804  
1230 KBME 3 ND logo matching  
website 996

**Robert Grant (N8NU)** 231 E Temperance  
Rd. Temperance, MI 48182  
[Rg3d@yahoo.com](mailto:Rg3d@yahoo.com) (expect delays, no home  
Internet access)  
Temperance is in SE corner of MI. (EN81fs)  
Channel Master Advantage 3020 on chimney  
at about 33'  
Receivers: (Temperance) Sylvania (Funai)  
6427GFF analog/digital (2005).  
Detroit and Carleton: Action 5" B&W, rabbit  
ears.

6/21 Es  
1100 KCWX 2 TX Fred'burg EM00 1162  
1330 KSAN 3 TX San Angelo DM91 1167  
6/21 Tr  
2250 WNEO 45 OH Alliance EN90 150  
6/22 Tr  
0005 WCSN-LP 32 OH Columbus EN80 125  
0012 p Columbus DTs 14, 21, 38 (13 tent.)  
0129 WOUB 20 OH Athens EM89 185  
d WOUB-DT 27 OH Athens EM89 185  
0156 WDEM-LP 17 OH Columbus EM89  
0237 WHIZ 18 OH Zanesville EM99 151  
unID-DT 10 SSE  
0939 WHIO-DT 41 OH Dayton EM79 146  
0942s WPTD-DT 58 OH Dayton EM79 147  
0945s WTLW-DT 47 OH Lima EN70 78  
1002 WKOI-DT 39 IN Richmond EM79 167  
WKOI 43 IN Richmond EM79 167  
1004 WCVN 54 KY Covington EM79 196  
W63AH 63 OH Maplewood EN70 99  
ALL usual Dayton UHF booming  
1010 WSTR-DT 33 OH Cincinnati EM79 185  
WSTR 64 OH Cincinnati EM79 185  
1030 WCPO 9 OH Cincinnati EM79 190  
WKRC 12 OH Cincinnati EM79 191

Es  
1100 WFOR 4 FL Miami EL95 1107  
WPBT 2 FL Miami EL95 1106  
WEDU 3 FL Tampa EL87 964  
1845 WFOR 4 FL Miami EL95 1107  
WPBT 2 FL Miami EL95 1106  
WEDU 3 FL Miami EL87 964  
unID 3 SS Cuba tentative  
unID-DT 2

6/23 Es  
1755 KCWX 2 TX Fred'burg EM00 1162  
1810 WFOR 4 FL Miami EL95 1107  
WPBT 2 FL Miami EL95 1106  
KBTX 3 TX Bryan EM10 1040  
1900 WCIVt 4 SC Charleston T  
1906 WCBD 2 SC Charleston FM02 645  
2002 WESH 2 FL Daytona Bch EL98 914  
WEDTt 3 FL Tampa T  
2100 KSNC 2 KS Great Bend EM08 838  
KSWK 3 KS Lakin DM97 972

(WPBT and WCBD both still at now!)  
6/24 Es  
1850 WPBT 2 FL Miami EL95 1106  
WESHt 2 FL Daytona Beach T  
WEDUt 3 FL Tampa T  
WFORt 4 FL Miami T  
1855 KCWX 2 TX Fred'burg EM00 1162

6/25 Tr  
0550 WQLN 54 PA Erie EN92 180  
WNYB 26 NY Jamestown FN02 226  
WGRZ-DT 33 NY Buffalo FN02 264  
WKBW-DT 38 NY Buffalo FN02 260

6/26 Es  
2140 WEDU 3 FL Tampa EL87 964  
2200Cubavision 3 (one of three,  
Santa Clara, VC most likely)  
WFORt 4 FL Miami T

6/26 Tr  
2205 WSTR 64 OH Cincinnati EM79 185  
WTTE 28 OH Columbus EM89 130

6/26 Es  
2300 WPBT 2 FL Miami EL95 1106

6/27 Es (Detroit worksite EN82lj)  
1230 KJRH 2 OK Tulsa EM26 808  
(very strong, through WJBK at 11.2 miles)  
1235 KOET 3 OK Eufaula EM25 830  
1240 KYTV 3 MO Springfield EM37 639  
1259 KSNW 3 KS Wichita EM17 831

6/28 Es (Temperance)  
unID 3 French, non-zero, QC/NB/NS)  
unID 2 "strange FMed carrier"  
1059 WLBZt 2 ME Bangor T

6/28 Tr  
2325 WFMJ-DT 20 OH Youngstn EN91 158  
(Youngstown 21, 27, 33, 45)

6/29 Es  
1300 WGBH 2 MA Boston FN42 634

7/3 Es  
2020 KIII 3 TX Corpus Chr EL17 1313

7/5 Es  
1855 KCWX 2 TX Fred'burg EM00 1162

7/5 Tr  
2305 WPBN 7 MI Traverse C EN74 204  
(under WXYZ in antenna null)  
2310 WNYB 26 NY Jamestown FN02 226

7/6 Tr  
0030 Fort Wayne 15, 21, 33 & 39 EN71 97  
0305 WINM-DT 12 IN Angola EN71 69

7/6 Es  
1145 WEDU 3 FL Tampa EL87 964  
Tr

1202 WKYC-DT 2 OH Cleveland EN91 100  
Es  
1305 WPBT 2 FL Miami EL95 1106  
Tr

2340 WNYB 26 NY Jamestown FN02 226  
WIVB-DT 39 NY Buffalo FN02 260  
WSEE 35 PA Erie EN92 183

7/7 Tr  
0044 CITY1 31 ON Woodstock EN93 167  
CICO28 28 ON Kitchener EN93 188

7/7 Es  
1045 WJXT 4 FL Jacksonville EM90 801  
1046 WESH 2 FL Daytona Bch EL98 914  
WEDU 3 FL Tampa EL87 964

(WEDU would remain in almost all day)  
 unID 6 NBC  
 1055 WWL 4 LA New Orleans EL49 895  
 1200 KPRC 2 TX Houston EL29 1075  
 1255 KCWX 2 TX Fred'burg EM00 1162  
 1620 KSWK 3 KS Lakin DM97 972  
 2100 KWGN 2 CO Denver DM79 1144  
7/8 Tr  
 0030s WJRT-DT 36 MI Flint EN73 104  
 0148 WTTE-DT 36 OH Columbus EM89  
 130

(WUPW in very rare SP)

7/8 Es  
 1159 WESH 2 FL Daytona Bch EL98 914  
 1205 WPBT 2 FL Miami EL95 1106  
 1215 WCBD 2 SC Charleston FM02 645  
 1300 KDLO 3 SD Florence EN14 740  
 1330 KDTN 2 TX Denton EM12 973  
 1340 KFDXt 3 TX Wichita Falls T  
 KJRHt 2 OK Tulsa T  
 1359 KOTA 3 SD Rapid City DN84 1010  
 1945 KPRC 2 TX Houston EL29 1075  
 2000 KENW 3 NM Portales DM83 1235  
 KTBS 3 LA Shreveport EM32 848  
 2300 KDUH 4 NE Scottsbluf DN81 1006  
 2310 KWGN 2 CO Denver DM79 1144

**Says Robert:** "After an seven-day lull, E-skip came back as heavy as ever. Some days had more time with Es than without, but loafing around at channel 4 and below (I have not IDed a single Es above 4 this season!). This is reminiscent of the Es seasons of the early 1980's.

An unexpected Tuesday morning silent period from local WUPW-36 gave me two "unearned runs" in the digital column. I may never have logged WJRT-DT without this (it will be going to 12 when WUPW analog leaves 36)

One would not think that it should have taken so long to log WHIO-DT and WPTD-DT, both super-powered and less than 150 miles away. But both are co-channel with Detroit stations, and this was the first time they were strong enough to override the Detroit stations. This is an example of the biggest challenge to DTV DX. To ID a DTV station, it must be stronger than any other signal on the channel."

**Steve Rich**  
 Indianapolis, IN

Equipment:  
 Zenith DTT900 & Insignia NS-DXA1  
 2-Triax Unix 100 UHF ant. horizontally stacked @ 30-42 ft. AGL w/CM 7777; Funke 1922 VHF-Hi @ 26-38 ft. AGL w/Winegard HDP-269; Winegard YA1026 VHF-Low @ 26 ft. AGL

7/14 Tr  
 0653 WSJV-DT-58 Elkhart,IN @ 116m. EN61 2pts.

7/17 Tr  
 0622 WOTV-DT-20 Battle Creek,MI @ 185m. EN72 2pts.  
 (local WFYI-20 off the air)

7/18 Tr  
 ???? WOOD-DT-7 Grand Rapids,MI @ 192m. EN72 2pts.  
 (decoded overnight, unattended - PSIP only)

7/20 Tr  
 0906 WMBD-DT-30 Peoria,IL @ 186m. EN50 2pts.  
 0924 WQAD-DT-38 Moline,IL @ 242m. EN41 2pts.

7/21 Tr  
 ???? WBBM-DT-3 Chicago,IL @ 156m. EN61 2pts.  
 (decoded overnight, unattended - PSIP only)

7/22 Tr  
 0906 WPBO-DT-43 Portsmouth,OH @ 183m. EM88 2pts.

These are all new DTV logs (Log total 146).

**William McGuire**  
 Cheverly, MD  
 Sylvania 13" TV

6/10 Tr  
 0910 WVIR 29 VA Charlottesville Today Show; NBC  
 0916 WWBT 12 VA Richmond Ditto

6/16 Tr  
 1919 WGAL 8 PA Lancaster Voice ID; Logo  
 1930 WCPB 28 MD Salisbury "MPT"; PBS Programming

6/23 Es/Tr  
 1415 unID 3 Spanish Programming  
 1840 unID 3 ABC News  
 1850 unID 3 CBS Evening News  
 1900 WEAR 3 ID; Evening News  
 2000 unID 2 PBS Promo  
 2030 WBOC 16 MD Salisbury CBS Promo  
 2100 unID 3 "Nashville Star"; NBC  
 2155 WLBT 3 MS Jackson Herad car ad mentioning I-55

6/25 Es  
 1555 unID 6 Spanish "UTN-6"

6/3 Es

1105 unID 3 "The View"; ABC  
1200 WEDU 3 FL Tampa PBS Kids;  
ID

6/4 Es

1035 unID 3 "Regis & Kelly"  
1058 KMTV 3 NE Omaha Heard ad  
mentioning Nebraska

**Jim Pizzi** – 100 County Rd. 28 Palmyra, NY  
14522

TV DX Equipment:

Delhi VP307SR (2-13); Winegard PR-9032  
w/PA-4975 Amp UHF; 1994 27" RCA  
Zenith/LG DTT9000 STB Digital

3/30 Tr

1250 WSKA-DT 30 NY Corning  
WSKG.1, .2

4/12 Tr

0653 WBNG-DT 7 NY Binghamton Very  
strong signal

0654 WIVT-DT 4 NY Binghamton

0655 WBRE-DT 11 PA Wilkes-Barre  
Hard to lock with CKWS analog

0659 WQPX-DT 32 PA Scranton Barely  
in – tiling 46.1, 2 & 3

0701 WVIA-DT 41 PA Scranton

Remapped to 46.1 but no pix

0702 WNEP-DT 49 PA Scranton .1 ABC  
net .2 Newswatch 16

5/16 Tr

1100-1500 CBLT-DT 20 ON Toronto

Thanks to Zenith STB

2315 WFXV-DT 27 NY Utica Finally!  
DTVs 29&30 in

5/24 Es

1127 KSNK 2 KS Great Bend KSN  
Nx-Wx update, EAS test w/multi-ID

1130 KSWK 3 KS Lakin Smokey Hill  
Bug LR

5/25 Es

1830 WBRZ 2 LA Baton Rouge News

1836 WWL 4 LA New Orleans News

1837 KALBt 5

1912 WPBT 2 FL Miami Bug LR

5/28 Es

1229 WRBL 3 GA Columbus "Midday  
lottery" WRBL.com

1248 WDIQ 2 AL Dothan APT Logo  
& Promos @1258

1301 WBRZ 2 LA Baton Rouge

"News @ noon"

1530 KTBS 3 LA Shreveport

ID@1600

1534 KTAL 6 LA Shreveport Martha  
Stewart, News promo @1544

1556 KARK 4 AR Little Rock

ID@1559

1608 KYTV 3 "Dr. Phil"

1908 KDTN 2 TX Denton Daystar

bug Upper Right

2005 KSWK 3 KS Lakin Smokey Hill  
Bug LR

2006 KSNK 2 KS Great Bend KSN,  
NBC zero to WGRZ

2008 KLBY 4 KS Colby ABC

2016 KHASt 5 NE Hastings NBC  
Hockey

2018 KQTVt 2 MO St. Joseph

2054 KSNW 3 KS Wichita NBC,  
KSN, Hockey

2101 KLNE 3 NE Lexington

PBS//network on Big Dish ch. 600

5/29 Es

2119 WBRZ 2 LA Baton Rouge Bug  
LR

2214 KDTN 2 TX Denton Daystar

6/1 Es

2005 WPBT 2 FL Miami

[www.channel2.org](http://www.channel2.org)

2046 WEDU 3 FL Tampa

Fundraising

2059 WESH 3 FL Daytona Beach  
Calls

6/2 Es

0954 WBRZ 2 LA Baton Rouge

News 2 & Calls

0959 WTWC-DTt 2 FL Tallahassee Brie  
signal on Zenith STB

1257 KPRC 2 TX Houston Local  
news & calls

6/3 Es

1055 WKMG 6 FL Orlando

Newsbreak @1115

1101 WUFT 5 FL Gainesville Bug LR

1102 unID 3

1106 WTVJ 6 FL Miami NBC6.net

1109 WEDU 3 FL Tampa Bug LR

1127 WPBT 2 FL Miami Bug LR

1127 WESH 2 FL Daytona Beach  
Bug LR

1800 unIDs 6 A couple of good Ms  
bursts

6/4 Es

1105 unIDs 2-6

1120 WMAB 2 MS PBS MPB@1129

1126 WLBT 3 MS Local News

1128 WCBIt 4 MS CBS not WIVB-4

1136 WBRC 6 AL Bug LR

1203 unID 6 NBC

1611 KGFE 2 ND "Prairie Public" Bug  
LR

1612 KXJB 4 ND "KX4CBS" @1626

1630 CBCPt 3 SK "The Hour" Promo,  
CBC ID

2051 KOTA 3 SD KOTA.com

2103 KOET 3 OK OETA Bug LR

2109 KIVV 5 SD FOX Bug LR

2110 KEMV 6 AR AETV 1-800-662-  
2386

2113 KBME 3 ND 1-800-359-7788  
called them

6/5 Es

1940 WESH 2 FL

1942 WEDU 3 FL Bug LR

2015 WUFT 5 FL Bug LR

6/7 Tr  
 1915 CHCH-DT 18 ON Zenith DTV  
 11.1 CHCH-DT  
 2311 WPSU-DT 15 PA DTV 3.3  
 WPSU SD2  
6/11 Tr  
 0332 WATM-DT 24 PA WCNY-24 off  
6/11 Es  
 1932 WBRZt 2 LA Wheel of Fortune  
 1938 WPBT 2 FL Bug LRc  
 1956 WEDU 3 FL w/Tonight's Lineup  
 2015 WCES-DT 2 GA DTV 2.1 WCES-DT  
 1<sup>st</sup> Es DT (congrats! – NL)  
6/12 Tr  
 0047 CITS-DT 35 ON  
 0048 CHCH-DT 15 ON  
 2320 WNPI-DT 23 NY  
 2332 WSKG-DT 42 NY  
 2335 WETM-DT 2 NY  
6/13 Tr  
 0116 CBOFT-DT 2 ON  
 0225 CBOT-DT 25 ON  
6/13 Es  
 0936 unID 2 zero to WGRZ, brief  
 southerly  
 1500 WMAB 2 MS  
 1700 KSNC 2 KS KSN  
 1710 KLNE 3 NE "Net1" Bug  
 LR/satellite feed  
 1957 unID 2 West?  
6/13 LS  
 2001 WPMY 22 PA Lots of Lightning to  
 the SW, moved to the NE  
 2004 WPGH 53 PA  
 2007 WKBN 27 OH Lots of lightning  
 scatter bursts (like Ms)  
 2037 CIVO 30 QC  
 Last experienced LS when living in Lovington,  
 NM in the 80s  
6/14 Es  
 1049-1134 unIDs 2-6  
 1156 WPBT 2 FL [www.channel2.org](http://www.channel2.org)  
6/15 Tr  
 0145 CBLFT-DT 24 ON "CBLFT-D"  
6/15 Es  
 1000 KBRZ 2 LA Bug LR  
 1100 KFDM 6 TX ID  
 1100 WDSU 6 LA Calls  
 1130 WWL 4 LA Calls  
6/16 Tr  
 0200 CFMT-DT 64 ON "Omni 1" Instead  
 of calls on Zenith  
 0201 CJMT-DT 44 ON "Omni 2"  
6/16 Es  
 0900 WPBT 2 FL ID+Bug  
 0925 KTVIt 2 MO "FOX2"  
 0928 unID 3 Cuba? MX? SS Audio  
 only  
 0956 KJRH 2 OK 92.9 KBEZ promo,  
 again @ 1202  
 0959 KQTV 2 MO Hereford House in  
 K.C. Ad  
 1000 unID 6 PBS? "A and B reading  
 room"  
 1002 KFSM 5 AR Rachel Ray

1010 unID 6 PBS? Animation  
 1018 unID 6 NBC  
 1019 unID 3 PBS  
 1021 WABG 6 MS Bug LR  
 1027 KTAL 6 LA News, again@1329  
 1056 KALB 5 LA Weather  
 1056 KTBS 3 LA News Promo

**Says Jim:** "Pretty productive few  
 months...hope for an extended Es  
 season...so little time."

**Roy Barstow**  
 Teaticket, MA

5/28 Es  
 1330 HIRTVD-CERTV 4 Dominican  
 Republic  
 1500 WCBD 2 SC Charleston  
 1600 KSDK 5 MO St. Louis  
6/3 Tr  
 1900 WHRO-DT 16 VA Norfolk  
 1930 WUND-DT 20 NC Columbia  
 2320 WTAT 24 SC Charleston 779  
 2330 WFSX 26 NC Wilmington 660  
 2330 WMMP 36 SC Charleston 779  
6/4 Es  
 1100 WTWO 2 IN Terre Haute  
 1100 WAVE 3 KY Louisville  
 1130 WDTN 2 OH Dayton  
 1200 KMTV 3 NE Omaha  
 1300 KJRH 2 OK Tulsa  
 1315 WDAF 4 MO Kansas City  
 1500 WREG 3 TN Memphis  
6/13 Tr  
 0700 WRAZ 50 NC Raleigh  
 0930 WBOC-DT 21 MD Salisbury  
 WVBT-DT 29 VA Va. Beach  
 WITN-DT 32 NC Washington  
 WMGM-DT 36 NJ Wildwood  
 WVEC-DT 41 VA Hampton  
 WHPX-DT 46 VA Norfolk  
 WGNT-DT 50 VA Portsmouth  
 WFTY-DT 23 NY Smithtown  
 WCPB-DT 56 MD Salisbury  
 WHRO-DT 16 VA Norfolk  
 WTVZ-DT 38 VA Norfolk  
 WABC-DT 45 NY NY  
 WCBS-DT 56 NY NY  
 1030 WLNY-DT 57 NY NY  
 1100 WUND-DT 20 NC Columbia  
 WFXI-DT 24 NC Morehead City  
 WVBT-DT 29 VA Va. Beach  
 WAVY-DT 31 VA Portsmouth  
 WNLO-LP-DT 45 VA  
 KYW-DT 26 PA Philadelphia  
 1200 WMDT-DT 53 MD Salisbury  
 1945 WUVP-DT 66 NJ Vineland  
 WCAU-DT 67 PA Philadelphia  
 WPVI-DT 64 PA Philadelphia  
 WNET-DT 61 NY NY  
 WNYW-DT 44 NY NY  
 WWOR-DT 38 NJ Secaucus

1945 WPIX-DT 33 NY NY  
 WPSG-DT 32 PA Philadelphia  
 2030 WNYE-DT 24 NY NY  
 2300 WNCT 9 NC Greenville  
 WUNM 19 NC Jacksonville  
 WUNJ 39 NC Wilmington 660  
 WHRE 21 VA Va. Beach  
 WSFX 26 NC Wilmington 660

6/14 Tr

1555 WRAY 30 NC Wilson  
 WPXV 35 NC Jacksonville  
 WYDO 14 NC Greenville  
WFXB-DT 18 SC Myrtle Beach 720

6/25 Tr

2040 WPXU 35 NC Jacksonville  
 WEPX 38 NC Greenville

6/26 Tr

0740 WSFX 26 NC Wilmington 660  
 WUNJ 39 NC Wilmington 660  
 WUNM 19 NC Jacksonville  
 WYDO 14 NC Greenville  
 WNCT 9 NC Greenville  
 0800 WTVD 11 NC Durham

WFXI-DT 24 NC Morehead City  
 WPXV-DT 34 NC Jacksonville  
 0900 WECT-DT 44 NC Wilmington 660

6/27 Es

1000 KARK 4 AR Little Rock  
 KFSM 5 AR Fort Smith  
 KSDK 5 MO St. Louis  
 WLWT 5 OH Cincinnati  
 WMC 5 TN Memphis

1300 KMOV 4 MO St. Louis  
 1940 CJCN 4 NF Grand Falls  
 2000 CBNAT-1 NF Bair Verte

7/2 Es

1150 3 Cuba Havana  
 1215 WPTV 5 FL West Palm Beach  
 1230 unID 5 ¾ CB with tone

7/3 Tr

1600 W45CP 45 NJ Atlantic City  
 W24OI 24 VA Va. Beach  
 W39BW 39 VA Newport News

**1980s VUDs on CD**



Every VUD from January 1980 to December 1989 is on this disk. You'll need Adobe Reader to read them. Why have a box of old VUDs taking up space (and starting to disintegrate) when you can have this disk. **It's yours for just \$8.00 per disk.** Send your check or money order for \$8.00 to WTFDA, PO Box 501, Somersville CT 06072. Make it payable to WTFDA. Paypal is also accepted.

**2001 to 2005 eVUDs on CD**

All eVUDs from 9/2001 through 12/2005 (except 8/2002 which was not published). Follow the evolution of the eVUD from day one to the present form. **You can have it for just \$6.00** (\$5.00 plus a dollar shipping). Use the same procedure as above. Checks, money orders and Paypal are accepted.



Remember that the contents of these two CDs is also available on the WTFDA website <http://www.wtfda.org>

**If you want a userid and password to enter the site, just ask for one.**



## 6 Meter/2 Meter Amateur DX



50 Mhz  
The *Magic* Band



**Peter Baskind, N4LI**  
**3225 Forest Hill-Irene Rd**  
**Germantown, TN 38138**  
**N4LI@ARRL.net**

June is just a great month. Summer finally arrives, the kids are out of school but the boredom has yet to set in. It's warm, but not searing hot, and sporadic E (E<sub>s</sub>) hits its peak. On top of that, two huge contests of interest for VHF enthusiasts are on the calendar. Who doesn't love all that?

This June has been – to say the least – interesting. While some parts of the country have been slow to see the really big openings, for others, it has been a virtual feast.

Without a doubt, the big headline of June 2008 will be the ARRL VHF Contest. This is one we'll be talking about for years. The first of day of the contest – the 14<sup>th</sup> – was good, with E<sub>s</sub> covering much of the country. But Day 2, Sunday the 15<sup>th</sup>, was just jaw-dropping. More than one operator I talked to described 6 meters as sounding like 20 meters on Field Day – that's a strong statement! At its peak, the 6 meter band was full all the way to 50.300, with a few scattered signals even above that. One "big gun" contester in Florida I talked to late Sunday told me that he had done over 2000 QSOs, and he was concerned that his voice might not hold out. His grid count was approaching 200! Unfortunately for me, I missed much of the big event, as I work Sundays at Sirius (Rats!).

The bounty of the Contest was not limited to 6 meters. Mid-morning Sunday, 2m (144 MHz) opened up for some lucky contesters with sporadic-E. Paths were from the Rocky Mountain area to the country's midsection, and also across the extreme northern tier of states. A member of WTFDA was lucky enough to catch New Mexico from near Nashville (see Doug Smith's report below). I think I saw Randy Zerr, KW4RZ, in Northwest Florida also report a contact or two that day. Late Saturday evening into Sunday morning also brought in some tropo conditions with paths running through the middle of the country.

Sadly, the good fortune of the June VHF Contest did not continue into Field Day. While Field Day is really more of an HF event, VHF can play a big part in the contest – if conditions cooperate. Well, they didn't, and VHF stations during that weekend were not very busy at all. Maybe next year...

\* \* \*

Here in the MidSouth, June was certainly fun, though different from what I expect to see. Absent were the day-long openings to Florida and Texas. There was very little Caribbean, either.

On the 6m side, the month started with a nice taste of double-hop, including a 1600-mile contact (maybe a long single) to DN28, a new grid in extreme Northwestern Montana, worked at just 5 Watts. Also QRP during June, I worked K7SU, DN22, a new grid in Idaho, and I finally got Kansas in the log at 5W. On the full-power side, I knocked out a couple of new grids in Mexico, a couple Trans-Atlantic contacts (not new grids or countries), and CY0X/Sable Island for a new "country" on 6 meters. Domestically, I also worked a handful of new grids, including rare FM25 during the VHF contest. I am still waiting for that FM25 card. I missed the contest station in rarely-activated EL28 (though, I heard it, but couldn't get the op's attention). Bill Smith got them, though (see below).

On the 2 meters (144 MHz), June 2008 was fun, indeed. Midday June 4<sup>th</sup> brought a nice E<sub>s</sub> opening into Canada, with two very loud signals from around Toronto, and one not-so-loud signal from metro-Montreal. VE2JWH was both new grid (FN35), and my first contact with Québec on 2 meters. The “mountainlake” APRS map during the half-hour opening was simply a mess:

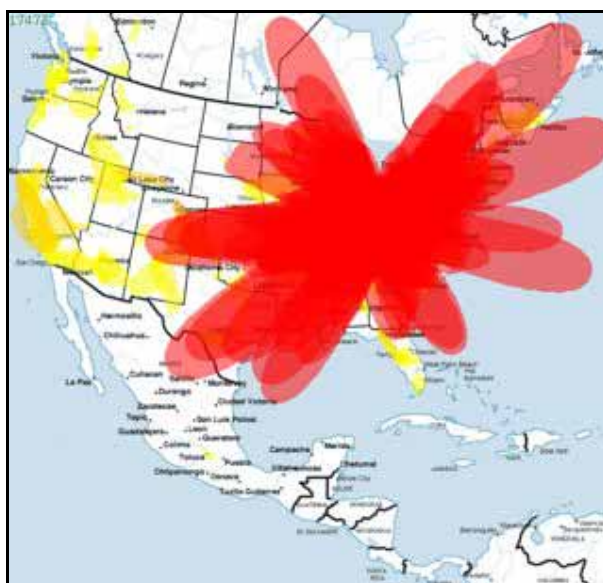

How did we ever live without such a powerful tool?

Another 144 MHz E<sub>s</sub> opening came on the morning of the 13<sup>th</sup> (UTC) with K0KE/DM79 in for about 60 seconds, up to S9. When his card came in, it confirmed my 100<sup>th</sup> grid on 2m, making me eligible for 144 MHz VUCC, something I have been working toward for over three years.

I added a few more new grids (most fairly close in) during the moderate tropo opening of the VHF contest. On the morning of the 15<sup>th</sup> (UTC) I worked the huge contest station of KBOHH/EM06 at 562 miles. That far surpassed my second-best 2m contact of the contest that only went as far as Kansas City.

---

### Loggings

---

**Bill Smith, W1OW, 56 Locust St., Douglas, MA 01516 FN42**

---

**June 2, 2008:** Mediocre opening to the South.

**June 4, 2008:** Fair opening to the Midwest with very short skip. Worked:

2254	VA3WLD	FN03	2308	VA3DX	FN03
2300	KC8AMH	EN83	2325	K3TLP	EN91
2307	WD8OST	EN76	2320	AK8A	EN62
2307	VA3TO	FN03	2329	N3MLX/m	EN92

**June 5, 2008:** Some short skip, and the first double-hop of the Season.

0032	KE0VI	DM78	0145	W7AQK	DM42
0055	N6EQ	DM13	0153	N7KD	DM08
0108	WA7NB	DM42			

**June 8, 2008:** Good opening to the Caribbean. Finally worked FJ5DX (French Guyana) **FK87** at 2338 for country # 93. Usual regulars plus VP2MDD heard.

**June 11, 2008:** More Caribbean/Central America. Worked HK3JRL/**FJ24** at 2250 and HP1AVS/**FJ08** at 1931.

**June 14, 2008:** First day of the Contest – a total bust.



**June 15, 2008:** Band open all over. Highlights of double-hops worked.

1630	AB5GU	EL18	1715	WB2FKO	DM65
1701	WA7JTM	DM53	1727	N2IC	DM52
1706	K5AM	DM54	2215	UT1FG/mm	<u>FL94</u>
1712	K7AED	DM33			

**June 16, 2008:** More contacts with Yuri Saga. (ed. note: Yuri, licensed in Ukraine, is on-board a ship in the merchant marine, traveling through water-only grids)

1114	UT1FG/mm	<u>GL06</u>	2302	UT1FG/mm	GL18
1408	UT1FG/mm	<u>GL07</u>		(Heard Only)	

**June 17, 2008:** More Yuri.

1557	UT1FG/mm	GM20	1607	UT1FG/mm	GM30
------	----------	------	------	----------	------

**June 18, 2008:**, First T/As.

2058	EA8BPX	IL18	1402	UT1FG/mm	GM53
				(Heard Only)	

**June 20, 2008:** Good double-hop to SW. Then, some brief T/A. Worked:

0115	W7XA	DM43	0215	K7NN	DM42
0124	W7RV	DM43	1155	EA8/DL6FAW	IL18
0125	K1IEB	DM43	1158	EA8AAW	IL28
0146	W7LFC	DM34	1209	UT1FG/mm	<u>HM09</u>

**June 21, 2008:** Brief T/A opening. Worked:

1147	CT3FQ	IM12	1403	VO1VCE/m	<u>GN36</u>
1234	VO1BC	GN38	1713	K7ICW	DM62
1334	VO1VCE/m	GN37	1714	W5NM	DM62

**June 27, 2008:** Opened to CT/EA, then shortened to the Maritimes.

1049	CT1HZE	IM57	2321	EA4UW	<u>IN80</u>
1111	CT1FJC	IM57	2336	VE4EAR	<u>EN19</u>
1151	EA1GAR/p	IN51	2340	VE9KM	<u>FN75</u>
1217	EA1EJ	<u>IN62</u>	2342	VE1WLC	<u>FN73</u>
1224	CT1EAT	IM68	2347	VE1CZ	<u>FN85</u>
2123	GW4WJA	IO87	2359	VE1UT	<u>FN63</u>
2124	EI5FK	IN62			

**June 28, 2008:** Good opening to Europe.

1140	F6GPT	IN94	1258	IK7UFL	JN80
1153	EA3AKY	<u>JN11</u>	1302	I7SCB	<u>JN71</u>
1159	F8ZW	JN38	1326	IZ1EPM	<u>JN35</u>
1230	OZ1DJJ	JO65	1333	IK1EGC	JN35
1233	OZ1BUR	JO46	1337	IW1AZW	JN35
1234	OZ1BNN	JO55	1350	CT1DHM	<u>IN61</u>
1258	IZ7AUH	<u>JN80</u>			

**June 29, 2008:** Brief opening to Europe.

1023	Heard ZB3B		1137	EA9IB	IM85
1123	EA1YV	IN52		(Heard Only)	

---

**Doug Smith, W9WI, 1389 Old Clarksville Pike, Pleasant View, TN 37146**  
**EM66**

---

**June 2, 2008:** DN98, EN07

**June 8, 2008:** EN17, DN84, FN42

**June 13, 2008:** CN91 (California)

**June 14 & 15:** (ARRL VHF Contest) DM45 DM52 DM53 DM54 DM65 DM67 DM69 DM73 DM79 DM89 DM90 DN70 EK59 (XE3ARV) EL06 EL28 EL29 EL83 (CO2OJ) EL86 EL87 EL89 EL94 EL96 EL97 EL98 EL99 EM00 EM10 EM12 EM17 EM19 EM20 EM29 EM36 **EM56** EM60 EM62 **EM63 EM67 EM75 EM78 EM79 EM85** EN33 FK68 (NP4A) FK79 (KP4SQ) FK87 (V44KAI) FN21 FN31 FN32 FN33 FN41 FN42 FN43 FN44 FN48 FN53 FN65

K5AM/DM54 on 2 meters!

PJ7/K2GSJ who wouldn't give a grid

**June 29, 2008:** ZF2ZD, wasn't giving his grid. (EK99 –pb)

**July 4, 2008:** (while mobile in western Kentucky) W1AW (FN31, I think) KA2CYN, N2RRA, K1JG, TO5E (St. Barts). Also EM92 FM02 FM03 FN12 FN20 FN21

**July 6:** (also mobile in Kentucky) K1NA, grid not recorded

**July 10:** FN20 FN55

**July 11:** W1BS, grid not recorded

**July 13:** FK67, FK78 Puerto Rico

**July 20:** (CQ VHF Contest) DM69 DM79 DN70

**PARKER, COLORADO 80138**  
11090 N. FOREST HILLS DR.

KØKE

CONFIRMING QSO WITH	DATE			UTC	MHz	RST	MODE 2-WAY
	DAY	MONTH	YEAR				
N4LI	13	6	08	0125	144.2	SSB	59
<input type="checkbox"/> PSE QSL <input checked="" type="checkbox"/> TNX		<i>Keith</i>					
DOUGLAS COUNTY GRID DM79				73, KEITH ERICSON			

A WX9X QSL

# WTFDA DX Contest

Douglas E. Smith  
1389 Old Clarksville Pike  
Pleasant View, TN  
37146-8098  
[w9wi@w9wi.com](mailto:w9wi@w9wi.com)  
<http://www.w9wi.com>

## July 2008 standings

### Analog FM:

<u>DXer</u>	<u>Stations logged</u>	<u>Logging points</u>	<u>Grids</u>	<u>Total Score</u>
<i>Nick Langan Florence, New Jersey</i>	791	3,215	167	536,905
<i>Randolph Zerr Fort Walton Beach, Florida</i>	785	2,394	178	426,132
<i>Jeff Lehmann Hanson, Massachusetts</i>	692	2,519	117	294,723
<i>Douglas Smith Pleasant View, Tennessee</i>	218	729	81	59,049
<i>John Cereghin Smyrna, Delaware</i>	299	1,197	47	56,259

### Digital ("HD") FM:

<u>DXer</u>	<u>Stations logged</u>	<u>Logging points</u>	<u>Grids</u>	<u>Total Score</u>
<i>Nick Langan Florence, New Jersey</i>	97	309	22	6,798
<i>Jeff Lehmann Hanson, Massachusetts</i>	89	245	21	5,145
<i>Randolph Zerr Fort Walton Beach, Florida</i>	5	10	1	10
<i>Douglas Smith Pleasant View, Tennessee</i>	4	8	1	8

### Analog TV:

<u>DXer</u>	<u>Stations logged</u>	<u>Logging points</u>	<u>Grids</u>	<u>Total Score</u>
<i>Danny Oglethorpe Shreveport, Louisiana</i>	227	510	102	52,020
<i>Roy Barstow Teaticket, Massachusetts</i>	209	650	71	46,150
<i>Robert Grant Temperance, Michigan</i>	172	536	67	35,912
<i>Douglas Smith Pleasant View, Tennessee</i>	53	154	23	3,542

### Digital TV:

<u>DXer</u>	<u>Stations logged</u>	<u>Logging points</u>	<u>Grids</u>	<u>Total Score</u>
-------------	----------------------------	---------------------------	--------------	--------------------

(Continued on page 54)

# DTV Permanent Facilities Changes

In June and July, the FCC opened a window for DTV stations to apply to increase the power of their post-transition DTV facilities. In a few cases, changes in transmitter site are involved - in a few cases, some pretty significant changes. Applications to move permanent DTV facilities to different channels were also accepted. The following pages are the result.

WBNS-DT's application to increase power to 1700kw is not a typo. The station argues that the FCC DTV regulations allow stations to increase power to more than 1000kw if necessary to replicate the coverage of the station with the best coverage in the market. WBNS argues that WSYX-13 is that station in the Columbus, Ohio market - and indeed, even at 1700kw WBNS would still have less coverage than WSYX. However, you should also note that WSYX has filed to move from channel 13 to channel 48 - will that reduce their coverage and short-circuit WBNS's application? Good question...

By the way, the way I read that regulation, there is no limit to how much power a DTV station can be authorized if it can show that power is necessary to replicate the coverage of the "biggest" station in the market. One could see well over 5000kw being necessary in some cases. What will probably end up limiting power in these cases is predicted interference to other DTV stations.

Figures are power in kilowatts unless otherwise noted. The Ontario station is not part of this FCC action, it just happened to file its application at the same time.

**Requests to change permanent DTV assignments:**

<u>Stn</u>	<u>Location</u>	<u>Fm</u>	<u>To</u>	<u>Notes</u>
CKXT-DT-n	Ottawa, Ont.	62	20i	5.1
WHNT	Huntsville, Ala.	19	46	40.7=>575
WAFF	Huntsville, Ala.	49	48a	41=>356
KNAZ	Flagstaff, Ariz.	2	22b	11.2=>283
KCFG	Flagstaff, Ariz.	32	9a	1000=>160
KVMD	29 Palms, Cal.	23	50	150=>500
KWHD	Castle Rock, Colo.	46	45	300=>1000
WSAH	Bridgeport, Ct.	42	41d	156=>367
WETA	Washington, D.C.	27	51	90=>674
WHDT	Stuart, Fla.	44	42	773=>1000
WFXG	Augusta, Ga.	51	31	37=>413
WTLH	Bainbridge, Ga.	49	50	
WTVM	Columbus, Ga.	9	11e	1=>50
WJSP	Columbus, Ga.	23	11e	250=>3.5
KGMB	Honolulu	9	22	7=>40
KALO	Honolulu	10	38a	14=>262
KUPU	Waimanalo, Hawaii	38	15	50=>12
WIFR	Freeport, Ill.	23	41b	50=>345
WHMB	Indianapolis	16	20a	225=>530
WHME	South Bend, Ind.	48	46a	300=>933
KPTH	Sioux City, Ia.	44	49b	
WDKY	Danville, Ky.	4	46d	26.5=>350
KLTS	Shreveport, La.	25	24a	
WABI	Bangor, Me.	19	12d	465=>12
WPXD	Ann Arbor, Mich.	31	19	106=>1000
WFQX	Cadillac, Mich.	47	32	500=>175
WFUP	Vanderbilt, Mich.	45a		
WFTC	Minneapolis	21	29	392m
KTCI	St. Paul, Minn.	26	38	63=>700
KMBC	Kansas City	9	29d	85=>1000
KXGN	Glendive, Mont.	10	5a	30=>1

<u>Stn</u>	<u>Location</u>	<u>Fm</u>	<u>To</u>	<u>Notes</u>
KTVH	Helena, Mont.	14	12	25/715
KXVO	Omaha, Nebr.	15	38	295=>490
WWSI	Atlantic City, N.J.	49	10d	130=>7
KVIH	Clovis, N.M.	20	12a	598=>1.5
WYDO	Greenville, N.C.	14	47d	50=>250
KBMY	Bismarck, N.D.	16	17a	1000=>75
KWSE	Williston, N.D.	51	11d	53.9=>9.48
WDLI	Canton, Ohio	39	49d	200=>900
WSYX	Columbus, Ohio	13	48	59=>1000
KUNP	La Grande, Ore.	29	16a	
WSWB	Scranton, Pa.	38	31	57.6=>100
WNEP	Scranton, Pa.	49	50	100=>490
WPGD	Hendersonville, Tenn.	51	33	264=>1000
KYLE	Bryan, Tex.	28	29	50=>1000
KTXA	Ft. Worth, Tex.	18	19	220=>1000
KCEB	Longview, Tex.	51	38	
KTLM	Rio Grande City, Tex.	20	40a	287=>577
KSTU	Salt Lake City, Utah	13	28	1000/1210
WBRA	Roanoke, Va.	3f	26	7.25=>1000
KHQ	Spokane, Wash.	7	15	45.1=>1000
KSPS	Spokane, Wash.	8	7a	21.6=>45.1
WWPX	Martinsburg, W.Va.	12	51g	23=>860
WWAZ	Fond du Lac, Wis.	44	9h	700=>28
WXOW	La Crosse, Wis.	14	48d	250=>200
WMSN	Madison, Wis.	11	49	15=>280
WFXS	Wittenberg, Wis.	50	31	160=>740
KPTW	Casper, Wyo.	6	8	1=>2.3

a:same as analog assignment  
b:same as interim DTV assignment

c:same as original permanent DTV assignment

d:same as someone else's analog assignment in the same market

e:mutually exclusive with another application in the same market

f:Request rumored to be contingent on not getting power increase on channel 3. Power increase has since been granted so station is likely to remain on channel 3.

g:Move closer to Washington, D.C.

h:But increase tower height significantly and move to WMVS-10 tower in Milwaukee.

i:New station, not yet on the air.

**Power changes requested: (and granted, in bold)**

<u>Location</u>	<u>Ch</u>	<u>Calls</u>	<u>ERP/ht.</u>
Arecibo, P.R.	14	WMEI	315/833
Caguas, P.R.	11	WLII	38
Fajardo, P.R.	16	WMTJ	178
Mayaguez, P.R.	35	WIPM	784
<b>Ponce, P.R.</b>	<b>9</b>	<b>WSUR</b>	<b>21.6</b>
Ponce, P.R.	25	WQTO	800
San Juan, P.R.	43	WIPR	1000
Charlotte Amalie, V.I.	17	WVXF	4.2/454
Charlotte Amalie, V.I.	44	WTJX	50
Anchorage	32	KDMD	17.2/300
Fairbanks, Alas.	9	KUAC	30
Anniston, Ala.	9	WJSU	22.2/396
Dozier, Ala.	10	WDIQ	30
Florence, Ala.	22	WFIQ	650
Gulf Shores, Ala.	25	WBPG	1000
Huntsville, Ala.	41	WZDX	700
Huntsville, Ala.	49	WAFF	88/551
Mobile, Ala.	15	WPMI	1000
Mobile, Ala.	23	new(n)	435/534
Mobile, Ala.	41	WEIQ	1000
Montgomery, Ala.	12	WSFA	31.6
Montgomery, Ala.	32	WNCF	83
Mt. Cheaha, Ala.	7	WCIQ	34.8
Ozark, Ala.	33	WDFX	538/148
Selma, Ala.	42	WAKA	1000
<b>Tuscaloosa, Ala.</b>	<b>6</b>	<b>WUOA</b>	<b>26/395</b>
Tuscaloosa, Ala.	33	WCFT	278
Mobile, Ala.	41	WEIQ	1000
Arkadelphia, Ark.	13	KETG	15.3/314
El Dorado, Ark.	10	KETZ	16.2
El Dorado, Ark.	43	KEJB	1000
Eureka Springs, Ark.	34	KPBI	1000
Fayetteville, Ark.	9	KAFT	37.9/503
Fort Smith, Ark.	18	KFSM	1000
Jonesboro, Ark.	8	KAIT	28.2
Jonesboro, Ark.	20	KTEJ	419
Little Rock	22	KATV	1000/515
Mountain View, Ark.	13	KEMV	12.1/426
Douglas, Ariz.	36	KFTU	21/685
Flagstaff, Ariz.	13f	KFPH	58
Green Valley, Ariz.	46	KUVE	172
Phoenix	15	KNXV	458
Phoenix	17	KPHO	531m
Phoenix	24	KTVK	541m

<u>Location</u>	<u>Ch</u>	<u>Calls</u>	<u>ERP/ht.</u>
Phoenix	33	KTVW	470
Phoenix	49	KASW	1000
Tolleson, Ariz.	51	KPPX	1000
Bakersfield, Cal.	10	KERO	10.8/1107
<b>Bakersfield, Cal.</b>	<b>45</b>	<b>KUVI</b>	<b>620</b>
Ceres, Cal.	15	KBSV	2.01/390
Clovis, Cal.	43	KGMC	335/542
Corona, Cal.	39	KVEA	665/984
Cotati, Cal.	23	KRCB	299/630
Eureka, Cal.	3	KIEM	12.5
Fresno, Cal.	30	KFSN	260/625
Long Beach, Cal.	18	KSCI	700/899
Los Angeles	7	KABC	25
Los Angeles	28	KCET	155
Los Angeles	34	KMEX	1000
Los Angeles	41	KLCS	1000
Merced, Cal.	11	KNSO	45/622
Oakland	44	KTVU	1000
Ontario, Cal.	29	KFTR	675/956
Oxnard, Cal.	24	KBEH	1000
Palm Springs, Cal.	46	KMIR	120
<b>Redding, Cal.</b>	<b>7</b>	<b>KRCR</b>	<b>14.5</b>
Riverside, Cal.	35	KRCA	1000
Sacramento	10	KXTV	43
Sacramento	21	KMAX	1000
Sacramento	40	KTXL	950
San Diego	10	KGTV	21
<b>San Francisco</b>	<b>19</b>	<b>KBWB</b>	<b>463/488</b>
San Francisco	27	KTSF	858
San Francisco	29	KPIX	512m
San Francisco	38	KRON	1000/512
San Jose	36	KICU	1000
San Jose	50	KTEH	1000
Stockton, Cal.	25	KOVR	1000
Stockton, Cal.	26	KTFK	850
Boulder, Colo.	15	KTFD	1000
Denver	7	KMGH	27
Denver	9	KUSA	45
Denver	32	KDVR	317m
Denver	34	KWGN	336m
Denver	40	KRMT	1000
Denver	43	KPXC	362m
Fort Collins, Colo.	21	KFCT	825/397
Greeley, Colo. (n)	38	KPJR	1000/362

<u>Location</u>	<u>Ch</u>	<u>Calls</u>	<u>ERP/ht.</u>	<u>Location</u>	<u>Ch</u>	<u>Calls</u>	<u>ERP/ht.</u>
Longmont, Colo.	29	KDEN	800	Waycross, Ga.	8	WXGA	35.3
Bridgeport, Conn.(g)	42	WSAH	990/367	Wrens, Ga.	6	WCES	7.9
Hartford, Conn.	31	WTIC	495	Hilo, Hawaii	13	KHVO	2/-92
New London, Conn.	26	WHPX	475	Honolulu	19	KIKU	215.9
Norwich, Conn.	9	WEDN	4.2	Honolulu	11	KHET	28.7
Waterbury, Conn.	20	WTXX	470	Honolulu	44	KWBN	33/577
Washington	7	WJLA	30	Wailuku, Hawaii	10	KMEB	21.2
Washington	33	WHUT	1000	Ames, Ia.	5	WOI	11.5
Washington	35	WDCA	1000	Burlington, Ia.	41	KGCW	615
Washington	50	WDCW	1000	Davenport, Ia.	34	KQIN	368
Wilmington, Del.	12	WHYY	20	Des Moines	11	KDIN	22.5
Wilmington, Del.	31	WPPX	1000	Des Moines	13	WHO	36.5
Bradenton, Fla.	42	WXPX	257/474	Dubuque, Ia.	43	KFXB	1000
Clearwater, Fla.	21	WCLF	404m	Iowa City	12	KIIN	57
<b>Cocoa, Fla.</b>	<b>51</b>	<b>WHLV</b>	<b>1000</b>	Iowa City	25	KWKB	439m
Fort Lauderdale, Fla.	30	WSCV	1000	Mason City, Ia.	18	KYIN	533
Fort Walton Beach, Fla.	49	WAWD	24/81	Newton, Ia.	39	KFPX	1000
Hollywood, Fla.	47	WAMI	1000	Ottumwa, Ia.	15	KYOU	360/360
Key West, Fla.	3	WSBS	45	Sioux City, Ia.	9	KCAU	29.5
Melbourne, Fla.	48	WOPX	411/493	Waterloo, Ia.	7	KWWL	30
Miami	10	WPLG	156	Boise, Ida.	28	KBCI	660
Miami	19	WSFL	276	Coeur d'Alene	45	KCDT	54.7
Miami	23	WLTW	535	Pocatello, Ida.	15	KPIF	1000
Miami	32	WBFS	308m	Pocatello, Ida.	17	KISU	378.4/445
Miami	35	WPXM	323	Twin Falls, Ida.	11	KMVT	132
Miami	46	WHFT	1000	Twin Falls, Ida.	22	KIPT	77.98
Orlando	22	WOFL	449m	Aurora, Ill.	50	WXFT	230
Orlando	26	WKMG	944	Chicago	27	WCIU	590/473
Orlando	27	WRDQ	1000	Chicago	19	WGN	600/478
Panama City, Fla.	9	WPGX	34/225	Chicago	43	WCPX	222
Panama City, Fla.	38	WFSG	158/133	Decatur, Ill.	22	WBUI	750
St. Petersburg, Fla.	10	WTSP	37	East St. Louis, Ill.	47	WRBU	750
St. Petersburg, Fla.	44	WTOG	550	<b>Freeport, Ill.</b>	<b>23</b>	<b>WIFR</b>	<b>170</b>
<b>Tallahassee, Fla.</b>	<b>27</b>	<b>WTXL</b>	<b>1000</b>	Harrisburg, Ill.	34	WSIL	1000/291
Tampa	7	WFLA	32	<b>Joliet, Ill.</b>	<b>38</b>	<b>WGBO</b>	<b>600/401</b>
Tice, Fla.	33	WRXY	975	Mount Vernon, Ill.	21	WPXS	1000
West Palm Beach	12	WPTV	50	<b>Peoria, Ill.</b>	<b>19</b>	<b>WHOI</b>	<b>195</b>
<b>West Palm Beach</b>	<b>13</b>	<b>WPEC</b>	<b>90/309</b>	Peoria, Ill.	39	WAOE	150
Albany, Ga.	10	WALB	22	Quincy, Ill.	10	WGEM	17.1
Athens, Ga.	8	WGTV	21	Quincy, Ill.	32	WTJR	1000
Atlanta	39	WSB	316m	Rock Island, Ill.	4	WHBF	24.1
Atlanta	41	WATC	750/317	Rockford, Ill.	13	WREX	15
Augusta, Ga.	51	WFXG	333	Springfield, Ill.	44	WRSP	750
Brunswick, Ga.	24	WPXC	790/417	Urbana, Ill.	26	WCCU	1000
Cordele, Ga.	51	WSST	91	Bloomington, Ind.	14	WTIU	1000
Macon, Ga.	13	WMAZ	52.6	Bloomington, Ind.	42	WCLJ	900
Pelham, Ga.	6	WABW	10.5/379	Bloomington, Ind.	48	WTTV	1000
Perry, Ga.	32	WPGA	1000	Elkhart	28	WSJV	250
Savannah, Ga.	9	WVAN	20	Evansville, Ind.	7	WEHT	12.5/316
Savannah, Ga.	11	WTOC	24.4	Evansville, Ind.	9	WNIN	19
Savannah, Ga.	22	WJCL	1000	Evansville, Ind.	46	WFIE	525/311

<u>Location</u>	<u>Ch</u>	<u>Calls</u>	<u>ERP/ht.</u>	<u>Location</u>	<u>Ch</u>	<u>Calls</u>	<u>ERP/ht.</u>
Fort Wayne, Ind.	19	WISE	320/224	Augusta, Me.	10	WCBB	30
Hammond, Ind.	36	WJYS	145/510	Presque Isle, Me.	8	WAGM	10
Indianapolis	9	WISH	22.8	Waterville, Me.	23	WPFO	390
Indianapolis	13	WTHR	22	Alpena, Mich.	11	WBKB	20/202
Indianapolis	25	WRTV	1000	Ann Arbor, Mich. (h)	31	WPXD	184
Kokomo, Ind.	29	WTTK	780	Bay City, Mich.	46	WBSF	70
Muncie, Ind.	23	WIPB	250	Detroit	7	WJBK	60
Richmond, Ind.	39	WKOI	600	Detroit	14	WKBD	370/294
South Bend, Ind.	22	WSBT	266	Detroit	41	WXYZ	1000
South Bend, Ind.	42	WNDU	800/310	Detroit	43	WTVS	600
South Bend, Ind.	48	WHME	640/306	Detroit	45	WDIV	872/306
Terre Haute, Ind.	10	WTHI	30	East Lansing, Mich.	40	WKAR	425
Garden City, Kans.	13	KUPK	63	Flint, Mich.	12	WJRT	18.2/286
Lawrence, Kans.	41	KMCI	1000	Flint, Mich.	16	WSMH	245/366
Pittsburg, Kans.	13	KFJX	4.5	Grand Rapids, Mich.	13	WZZM	16.5
Topeka, Kans.	11	KTWU	25	Grand Rapids, Mich.	19	WXMI	750/334
<b>Topeka, Kans.</b>	<b>13</b>	<b>WIBW</b>	<b>23</b>	Iron Mountain, Mich.	8	WDHS	22/171
Wichita, Kans.	19	KSCW	1000	Jackson, Mich.	34	WHTV	1000
Beattyville, Ky.	7	WLJC	70	<b>Lansing, Mich.</b>	<b>36</b>	<b>WLNS</b>	<b>984</b>
Louisville	11	WHAS	19	Mount Pleasant, Mich.	26	WCMU	450
Paducah, Ky.	49	WDKA	1000	Muskegon, Mich.	24	WTLJ	395/283
Alexandria, La.	31	KLAX	200	Onondaga, Mich.	10	WILX	30
<b>Baton Rouge, La.</b>	<b>9</b>	<b>WAFB</b>	<b>5.57</b>	Sault Ste. Marie, Mich.	10	WWUP	25/370
Baton Rouge, La.	25	WLPB	404/489	Alexandria, Minn.	7	KCCO	32
Columbia	11	KAQY	12.5/518	Bemidji, Minn.	9	KAWB	27
<b>Lafayette, La.</b>	<b>10</b>	<b>KLFY</b>	<b>20.3</b>	Brainerd	28	KAWB	137.5
Lake Charles, La.	7	KPLC	31	Chisholm, Minn.	11	KRII	63
Lake Charles, La.	20	KLTL	75.6/427	Duluth, Minn.	8	WDSE	34
New Orleans	11	WYES	104	Duluth, Minn.	10	WDIO	55
New Orleans	15	WNOL	1000/309	Hibbing, Minn.	13	WIRT	13
New Orleans	26	WGNO	309m	Hibbing, Minn.	31	WRPT	250/167
New Orleans	36	WWL	1000	Mankato, Minn.	12	KEYC	52.7
Shreveport, La.	17	KSLA	350	Minneapolis	9	KMSP	35
Adams, Mass.	36	WCDC	27.5/631	Minneapolis	11	KARE	27.1
Boston	7	WHDH	30	<b>Rochester, Minn.</b>	<b>10</b>	<b>KTTC</b>	<b>20</b>
Boston	32	WPX	1000	St. Cloud, Minn. (o)	40	KPXM	433m
Marlborough, Mass.	27	WUTF	1000	Thief River Falls, Minn.	10	KBRR	9.3/198
New Bedford, Mass.	22	WLWC	440	Walker, Minn.	12	KCCW	85
Norwell, Mass.	10	WWDP	11.9	Worthington, Minn.	15	KSMN	1000
Pittsfield, Mass.	13	WNYA	8	Columbia, Mo.	17	KMIZ	1000
Springfield, Mass.	11	WWLP	15.8	Jefferson City, Mo.	20	KNLJ	314m
Vineyard Haven, Mass.	40	WDPX	500	Kansas City	18	KCPT	1000
Annapolis, Md.	42	WMPT	516/290	Kansas City	24	KCTV	1000/340
Baltimore	29	WMPB	42.6	Kansas City	34	WDAF	1000
Baltimore	41	WUTB	310/313	Osage Beach, Mo. (n)	49	KRBK	615/300
Frederick, Md.	28	WFPT	41.2/158	St. Joseph, Mo.	7	KQTV	100
Hagerstown, Md.	44	WWPB	1000	St. Louis	26	KPLR	339m
Oakland, Md.	36	WGPT	252/285	St. Louis	39	KETC	142.5/324
Salisbury, Md.	21	WBOC	749	Biloxi, Miss.	13	WLOX	10.9
Salisbury, Md.	28	WCPB	132/155	Biloxi, Miss.	16	WMAH	540
Salisbury, Md.	47	WMDT	350	Booneville, Miss.	12	WMAE	31

<u>Location</u>	<u>Ch</u>	<u>Calls</u>	<u>ERP/ht.</u>	<u>Location</u>	<u>Ch</u>	<u>Calls</u>	<u>ERP/ht.</u>
Greenwood, Miss.	25	WMAO	815	Camden, N.J.	22	WNJS	566/265
Hattiesburg, Miss.	22	WHLT	1000	Linden, N.J.	36	WNJU	440m
Jackson, Miss.	12	WJTV	49.2	Montclair, N.J.	51	WNJN	443/237
<b>Jackson, Miss. (n)</b>	<b>51</b>	<b>WWJX</b>	<b>1000</b>	Secaucus, N.J.	38	WWOR	400/439
Laurel, Miss.	28	WDAM	347/150	Trenton, N.J.	43	WNJT	59.4
Magee, Miss.	34	WRBJ	968	Vineland, N.J.	29	WUVP	350
Meridian, Miss.	11	WTOK	90	Albuquerque	13	KRQE	21.5
Mississippi State	10	WMAB	8	Albuquerque	22	KTFQ	1000
Oxford, Miss.	36	WMAV	400/426	Albuquerque	24	KNAT	360
Tupelo, Miss.	8	WTVA	16	Farmington, N.M.	12	KOBF	30
Butte, Mont.	5	KXLF	15	Las Cruces, N.M.	23	KRWG	1000
Miles City, Mont.	3	KYUS	1.03/30	Roswell, N.M.	8	KOBR	40
<b>Missoula, Mont.</b>	<b>13</b>	<b>KECI</b>	<b>30</b>	Roswell, N.M.	21	KRWB	1000
Missoula, Mont.	23	KTMF	92.6	Santa Fe, N.M.	27	KASA	380
Asheville, N.C.	13	WLOS	60	Henderson, Nev.	9	KVVU	160
Asheville, N.C.	25	WUNF	125/816	<b>Las Vegas</b>	<b>13</b>	<b>KTNV</b>	<b>30.5</b>
Burlington, N.C.	14	WGTX	1000	Las Vegas	22	KVMY	1000
Charlotte	11	WTVI	2.57	Paradise, Nev.	40	KBLR	1000
Charlotte	22	WCNC	1000	<b>Reno, Nev.</b>	<b>20</b>	<b>KAME</b>	<b>1000</b>
Durham, N.C.	28	WRDC	725/585	Reno, Nev.	44	KRXI	700/854
Goldsboro, N.C.	17	WNCN	214	Albany, N.Y.	12	WNYT	15/435
Greensboro, N.C.	43	WLXI	140/527	Carthage, N.Y.	7	WWNY	24.9
Greenville, N.C.	51	WEPX	143/154	Garden City, N.Y.	21	WLIW	251/123
High Point, N.C.	8	WGHP	18.75	Ithaca, N.Y. (q)	20	WNYI	60/244
Jacksonville, N.C.	34	WPXU	1000	Jamestown, N.Y.	26	WNYB	1000
Kannapolis, N.C.	50	WAXN	150/364	New York	7	WABC	5.59/505
<b>Manteo, N.C.</b>	<b>9</b>	<b>WSKY</b>	<b>85</b>	New York	11	WPIX	5.5/506
Morehead City, N.C.	8	WFXI	42	New York	28	WNBC	164/519
New Bern, N.C.	12	WCTI	32.8	New York	33	WCBS	225/519
Raleigh, N.C.	27	WLFL	725	<b>New York</b>	<b>44</b>	<b>WNYW</b>	<b>500/424</b>
Roanoke Rapids, N.C.	36	WUNP	125	Norwood, N.Y.	23	WNPI	60.5
<b>Wilmington, N.C.</b>	<b>29</b>	<b>WUNJ</b>	<b>1000</b>	Poughkeepsie, N.Y.	27	WTBY	1000
Dickinson, N.D.	19	KXMA	100	Rochester, N.Y.	10	WHEC	30
<b>Fargo, N.D.</b>	<b>13</b>	<b>KFME</b>	<b>29.7</b>	Schenectady, N.Y.	43	WCWN	600/426
Grand Forks, N.D.	15	KGFE	22.6/186	Smithtown, N.Y.	23	WFTY	655/219
Jamestown, N.D.	7	KJRR	21.3	Syracuse, N.Y.	15	WSPX	270
Williston, N.D.	14	KXMD	100	Utica, N.Y.	27	WFXV	211m
Alliance, Nebr.	13	KTNE	27	Watertown, N.Y.	41	WPBS	59/370
Bassett, Nebr.	7	KMNE	27	Akron, Ohio	23	WVPX	1000
Hastings, Nebr.	5	KHAS	45	Akron, Ohio	30	WBNS	356m
Lincoln, Nebr.	8	KLKN	31	Akron, Ohio	50	WEAO	250
Merriman, Nebr.	12	KRNE	75	Alliance, Ohio	45	WNEO	500
Norfolk, Nebr.	19	KXNE	500	<b>Cincinnati</b>	<b>10</b>	<b>WCPO</b>	<b>19</b>
North Platte, Nebr.	2	KNOP	16	Cincinnati	33	WSTR	1000
North Platte, Nebr.	9	KPNE	85	Cleveland	8	WJW	30
Omaha	22	WOWT	1000/418	Cleveland	15	WEWS	1000
Scottsbluff, Nebr.	29	KSTF	112.8	Cleveland	26	WVIZ	150
Concord, N.H.	33	WPXG	190	Columbus, Ohio	21	WBNS	1700s
Durham, N.H.	11	WENH	30/304	Columbus, Ohio	38	WOSU	503/329
Keene, N.H.	49	WEKW	112/331	Dayton, Ohio	16	WPTD	155
Littleton, N.H. (p)	48	WLED	105/1160	Dayton, Ohio	41	WHIO	348m



<u>Location</u>	<u>Ch</u>	<u>Calls</u>	<u>ERP/ht.</u>	<u>Location</u>	<u>Ch</u>	<u>Calls</u>	<u>ERP/ht.</u>
<b>Lima, Ohio</b>	<b>44</b>	<b>WTLW</b>	<b>165</b>	Charleston, S.C.	36	WMMP	1000
Portsmouth, Ohio	17	WQCW	1000	Columbia, S.C.	32	WRLK	250
Shaker Heights, Ohio	10	WOIO	10.3/361	Columbia, S.C.	47	WZRB	240
Springfield, Ohio	26	WBDT	770/349	Conway, S.C.	9	WHMC	31.8
Steubenville, Ohio	9	WTOV	26.2	Florence, S.C.	13	WBTW	31.6
Toledo, Ohio	13	WTVG	11.2	Florence, S.C.	21	WWMB	400
Toledo, Ohio	46	WUPW	200	Florence, S.C.	45	WJPM	108.9
Youngstown, Ohio	36	WYTV	1000	Greenville, S.C.	9	WNTV	102.3
Muskogee, Okla.	20	KQCW	1000	Greenville, S.C.	16	WGGS	900
Oklahoma City	7	KOCO	48/453	Greenville, S.C.	21	WHNS	400/762
Oklahoma City	9	KWTV	62.2	Greenwood, S.C.	18	WNEH	106.7
Oklahoma City	13	KETA	50	Myrtle Beach, S.C.(t)	32	WMBF	530/183
Oklahoma City	15	KTBO	700	Spartanburg, S.C.	7	WSPA	26
Oklahoma City	40	KAUT	925/475	Spartanburg, S.C.	43	WRET	106.2
Shawnee, Okla.	29	KTUZ	1000	<b>Florence, S.D.</b>	<b>3</b>	<b>KDLO</b>	<b>14.4</b>
Tulsa, Okla.	10	KTUL	15/578	Sioux Falls, S. Dak.	11	KELO	30
Tulsa, Okla.	11	KOED	35	Chattanooga, Tenn.	12	WDEF	26
Tulsa, Okla.	47	KWHB	1000	Chattanooga, Tenn.	13	WRCB	87/370
Woodward, Okla.	35	KUOK	1000	Cookeville, Tenn.	22	WCTE	200
Coos Bay, Ore.	11	KCBY	5	Crossville, Tenn.	20	WBXX	698/735
La Grande, Ore.	13	KTVR	16.1	Jellico, Tenn. (u)	23	WPXK	815/552
La Grande, Ore.	29	KUNP	40/773	Johnson City, Tenn.	11	WJHL	25.5
Portland, Ore.	8	KGW	45	Knoxville, Tenn.	10	WBIR	40.9
Roseburg, Ore.	19	KPIC	292m	Knoxville, Tenn.	30	WVLT	870
Salem, Ore.	33	KRCW	1000	<b>Knoxville, Tenn.</b>	<b>34</b>	<b>WTNZ</b>	<b>930/527</b>
Allentown, Penna.	39	WLVT	53	Lebanon, Tenn. (v)	44	WJFB	427m
Allentown, Penna.	46	WFMZ	800	Memphis	5	WMC	34.5/308
Altoona, Penna.	46	WKBS	200	Memphis	13	WHBQ	95
Bethlehem, Penna.	9	WBPH	30	Nashville	5	WTVF	25
Clearfield, Penna.	15	WPSU	810/413	Nashville	10	WSMV	60/413
Erie, Penna.	50	WQLN	200	Nashville	27	WKRN	986
Harrisburg, Penna.	10	WHTM	19.7/346	Tazewell, Tenn.	48	WVLR	1000
Harrisburg, Penna.	36	WITF	140	Arlington, Tex.	42	KPXD	495m
Jeannette, Penna.	49	WPCW	30/295	Austin, Tex.	7	KTBC	98.6
Johnstown, Penna.	8	WWCP	9.3	Austin, Tex.	49	KNVA	500
Johnstown, Penna.	34	WJAC	388m	Beaumont, Tex.	21	KFDM	280/271
Philadelphia	17	WPHL	1000	<b>Belton, Tex.</b>	<b>46</b>	<b>KNCT</b>	<b>500</b>
Philadelphia	26	KYW	790	Blanco, Tex.	18	KNIC	1000
Philadelphia	34	WCAU	850/400	Conroe, Tex.	32	KPXB	1000
Philadelphia	35	WYBE	450/376	Dallas	32	KDAF	1000
Philadelphia	42	WTFX	650	<b>Dallas</b>	<b>35</b>	<b>KDFW</b>	<b>1000</b>
Pittsburgh	13	WQED	25	<b>Dallas</b>	<b>36</b>	<b>KDFI</b>	<b>810</b>
Pittsburgh	38	WQEX	500	Del Rio, Tex. (w)	28	KTRG	265/674
Scranton, Penna.	41	WVIA	365/510	El Paso	9	KTSM	34
Scranton, Penna.	49	WNEP	185/512	El Paso	18	KDBC	1000/467
Providence, R.I.	12	WNAC	30/305	El Paso	39	KSCE	150
Providence, R.I.	13	WPRI	30	Fort Worth	9	KFWD	55
Providence, R.I.	51	WJAR	1000	Fredericksburg, Tex.	5	KCWX	23.7/412
Anderson, S.C.	14	WMYA	1000	Garland, Tex.	23	KUVN	1000
Charleston, S.C.	7	WITV	20	Houston	8	KUHT	34.3/479
Charleston, S.C.	24	WTAT	1000	Houston	11	KHOU	85

<u>Location</u>	<u>Ch</u>	<u>Calls</u>	<u>ERP/ht.</u>	<u>Location</u>	<u>Ch</u>	<u>Calls</u>	<u>ERP/ht.</u>
Houston	19	KTXH	1000	Kennewick, Wash.	44	KVEW	404m
Houston	24	KETH	1000	Richland, Wash.	26	KNDU	150/402
Houston	26	KRIV	1000	Seattle	9	KCTS	21.7
Houston	38	KHCW	975/594	Seattle	38	KOMO	1000
Irving, Tex.	48	KSTR	1000	Seattle	39	KIRO	257m
Laredo, Tex.	8	KGNS	20/312	Seattle	48	KING	1000
Lubbock, Tex.	39	KTXT	203m	Spokane, Wash. (y)	13	KXLY	35/675
Odessa, Tex.	7	KOSA	48	Spokane, Wash.	36	KSKN	1000
Odessa, Tex.	42	KMLM	50/145	Tacoma, Wash.	13	KCPQ	30
Rio Grande City, Tex.	20	KTLM	355/577	Tacoma, Wash	14	KTBW	575
Rosenberg, Tex.	45	KXLN	1000	Tacoma, Wash.	27	KBTC	100
San Antonio	12	KSAT	17.6	Vancouver, Wash.	30	KPDX	1000
San Antonio	41	KWEX	580	Yakima	16	KNDO	150
San Antonio	48	WOAI	905/457	Appleton, Wis.	27	WACY	1000
Sweetwater, Tex.	20	KTXS	700/439	Chippewa Falls, Wis.	49	WEUX	1000
Tyler, Tex.	7	KLTV	66	Green Bay, Wis.	41	WGBA	366m
Waco, Tex.	10	KWTX	26	La Crosse, Wis.	14	WXOW	200
Wolfforth, Tex.	43	KLCW	188	La Crosse, Wis.	17	WLAX	852
Cedar City, Utah	14	KCSG	25/385	<b>Madison, Wis.</b>	<b>19</b>	<b>WMTV</b>	<b>155/415</b>
Price, Utah	11	KCBU	40/854	Madison, Wis.	20	WHA	140
Provo, Utah	32	KUTH	194	Madison, Wis.	26	WKOW	1000
Arlington, Va.	15	WFDC	1000	Mayville, Wis.	43	WWRS	1000
Charlottesville, Va.	46	WHTJ	340	Milwaukee	18	WVTV	1000
<b>Fairfax, Va.</b>	<b>24</b>	<b>WNVC</b>	<b>160</b>	Milwaukee	33	WITI	357m
Hampton, Va.	16	WHRO	1000	Racine, Wis.	48	WBME	850
Lynchburg, Va.	13	WSET	28.7	Suring, Wis.	21	WIWB	874
Lynchburg, Va.	20	WWCW	916	Wausau, Wis.	7	WSAW	72
Manassas, Va.	34	WPXW	1000	Clarksburg, W.Va.	12	WBOY	12.25
Norfolk, Va.	33	WTVZ	1000	Grandview, W.Va.	10	WSWP	24/320
Petersburg, Va.	22	WRIC	850	Huntington, W.Va.	13	WOWK	12.5
Richmond, Va.	12	WWBT	6/242	Huntington, W.Va.	23	WSAZ	1000
Richmond, Va.	44	WCVW	112	Huntington, W.Va.	34	WPBY	953/379
Roanoke, Va.	3	WBRA	9.8/614	Morgantown, W.Va.	33	WNPB	615/464
Roanoke, Va.	17	WFXR	695	Oak Hill, W.Va.	50	WOAY	1000
Roanoke, Va.	30	WSLS	1000	Weston, W.Va.	5	WDTV	240m
Bellevue, Wash.	33	KWPX	400	Wheeling, W.Va.	7	WTRF	25.4
Bellevue, Wash.	50	KUNS	1000/244	Casper, Wyo.	6	KPTW	1.64/564
Bellingham, Wash.	35	KVOS	560/752	<b>Cheyenne, Wyo.</b>	<b>11</b>	<b>KQCKz</b>	<b>18/399</b>
Centralia, Wash.	19	KCKA	187/347	Jackson, Wyo.	11	KBEO	30/603
Everett, Wash.	31	KONG	1000				

f:Proposes move closer to Phoenix.

g:Proposes move to Empire State Building, New York City.

h:And move to WKBD-50/WTVS-56 tower, Detroit.

n:New station, not yet on the air.

o:On KARE-11's tower in Shoreview.

p:Move to Mt. Washington.

q:And move to new site. Beats the heck out of currently authorized facilities of 15 watts at one meter!

s:1700kw is not a typo.

t:New station, not yet on the air but scheduled to sign on August 8th.

u:New site on Sharp's Ridge, Knoxville.

v:Site is in Nashville.

w:Move to 29-28-10N/99-56-29W, much closer to San Antonio.

y:Proposes to move off Mt. Spokane to Krell Ridge.

z:Call recently changed from KDEV.

# SIGN UP/Renewal form

Name \_\_\_\_\_

Address \_\_\_\_\_ Apt # \_\_\_\_\_

City \_\_\_\_\_ State/Prov \_\_\_\_\_ Zip \_\_\_\_\_

Country \_\_\_\_\_ Interests: TV ( ) FM ( ) 30-50( ) Weather( )

email address \_\_\_\_\_

Sign me up/renew me for: 1 year ( ) 2 years ( ) More ( )

Yearly dues \$24 (US), \$26 to (CANADA), \$10 (Electronic VUD)  
(Students get a discounted rate of \$15 yearly for the paper VUD.)

**Mail your dues to: WTFDA, P.O. Box 501, Somersville, CT USA 06072**

**Make your checks/money orders payable to: WTFDA**

**And *thanks* for your support of the WTFDA!**

Return this form with your dues or make a copy of it and return that.

**CHANNEL MASTER**

model no. **410-2**

## DOUBLE BOW

### 2-bay Bow-Tie antenna on one screen

- Large screen area means high gain (up to 11½ dB) and high front-to-back ratio.
- Aluminum sheet dipoles.
- Harness connections are RIVETED to dipole for positive electrical contact.
- "Free-Space" terminals.
- Bow-Ties and connecting rods are fully preassembled in one simple unit which snaps onto screen.

up to **13½ dB**

model no. **410-4**

## MULTI-BOW

### 4-bay Bow-Tie and Screen antenna — covers channels 14-83

- Largest screen area of this type of antenna. Screens hinged for proper spacing — swing open for fast assembly!
- Aluminum Sheet Dipoles — mechanically superior to wire form dipoles. Provide better Broad Band coverage. "Free-Space" Terminals prevent dirt and moisture from shorting-out the signals.
- Harness connections are RIVETED to dipoles for positive electrical contact.
- High front-to-back ratio provides good rejection of "ghosts" and interference.
- Constant-Phase connecting harness: The only type of arrangement that insures equal current and phase distribution in each dipole over the entire UHF range. Assures you of maximum gain on every UHF channel.

model no. **410-8**

## TWIN MULTI-BOW

### 8-bay Bow-Tie and screen antenna for super-fringe UHF areas.

- Exceptionally large screen area — 1,640 square inches. Precision-space, hinged screens swing open for fast assembly!
- Aluminum sheet dipoles provide excellent Broad Band coverage.
- "Free-Space" terminals.
- Exclusive 2-stage impedance transformer produces higher stacking gain over a greater band width. Result: exceptionally flat, high gain level.
- Constant-phase connecting harness.

**THE WORLDWIDE TV-FM DX ASSOCIATION  
THE VHF- UHF DIGEST  
P.O. Box 501, SOMERSVILLE, CT 06072**

Opinions expressed in this publication are those of the individual contributor and do not necessarily reflect the views of the publisher or board of directors. We reserve the right to edit material to meet publishing standards. Unless previously agreed upon in writing, all material submitted for publication in the VHF-UHF Digest becomes the property of the WTFDA. Reproduction of material from the VHF-UHF Digest without permission of the WTFDA is prohibited. Individuals and other organizations are granted such permission providing proper credits is given to the source.



***Established 1967***



## **FIRST CLASS MAIL**

**NOW! JOIN AND RENEW USING PAYPAL!**

Now you can pay for your dues by check, money order and ONLINE with Paypal! If you have a Paypal account you'll be done in a matter of seconds! Pay at our Paypal webpage at <http://fmdx.usciargo.com/join.html> or send your dues to [mbugaj@snet.net](mailto:mbugaj@snet.net)