

Vhf-Uhf DIGEST

The Official Publication of the Worldwide TV-FM DX Association

OCTOBER 2008

The Magazine for TV and FM DXers



FOUR
MONTHS

REMAINING UNTIL
ANALOG TV SHUTOFF

Photo by Steve Rich - Indianapolis



GET THAT TROPO!
Plenty available in October for parts
of the midwest, east and south.

TV and FM DXing was never so interesting!

THE WORLDWIDE TV-FM DX ASSOCIATION

Serving the UHF-VHF Enthusiast

THE VHF-UHF DIGEST IS THE OFFICIAL PUBLICATION OF THE WORLDWIDE TV-FM DX ASSOCIATION DEDICATED TO THE OBSERVATION AND STUDY OF THE PROPAGATION OF LONG DISTANCE TELEVISION AND FM BROADCASTING SIGNALS AT VHF AND UHF. WTFDA IS GOVERNED BY A BOARD OF DIRECTORS: DOUG SMITH, GREG CONIGLIO, BRUCE HALL, KEITH MCGINNIS AND MIKE BUGAJ.



Editor and publisher: **Mike Bugaj**

Treasurer: **Keith McGinnis** wtfda.org Webmaster: **Tim McVey**

wtfda.info Site Administrator: **Chris Cervantez**

Editorial Staff: **Dave Williams, Jeff Kruszka, Keith McGinnis, Fred Nordquist, Nick Langan, Doug Smith, Peter Baskind, Bill Hale and John Zondlo,**

Our website: www.wtfda.org; Our forums: www.wtfda.info

OCTOBER 2008



Finally! For those of you online with an email address, we now offer a quick, convenient and secure way to join or renew your membership in the WTFDA from our page at:

<http://fmdx.usclargo.com/join.html>

You can now renew either paper VUD membership or your online eVUD membership at one convenient stop. Use the link above to either join the WTFDA or renew your membership in North America's only TV and DX organization.

CONTENTS

Page Two	2
Mailbox	3
TV News...Doug /Smith	5
FM News...Bill Hale	19
Photo News...Jeff Kruszka	35
Eastern TV DX...Nick Langan	37
6 meters...Peter Baskind	40
Northern FM DX...Keith McGinnis	42
Western TV DX...Dave Williams	60
Southern FM DX...John Zondlo	72

(Once again we've hit 72 pages with no space to print all that we've been given. WTFDA Contest statistics will appear next month as will the remainder of Northern FM DX. Thanks for your understanding).

FIND US FAST!

WTFDA BOARD OF DIRECTORS

Mike Bugaj, use the WTFDA Mailing address listed below

Doug Smith, 1385 Old Clarksville Pike, Pleasant View, TN 37146-8098

Greg Coniglio, 11825 Genesee St., Alden, NY 14004

Bruce Hall, 5 Stirton Ave., Brantford, ON N3T 1E2

Keith McGinnis, 18 Newbridge St., Hingham, MA 02043

mikeb@wtfda.org

dougs@wtfda.org

gregc@wtfda.org

dbruce@wtfda.org

nfmdx@wtfda.org

THE MAILBOX and all general club correspondence:

Mike Bugaj at WTFDA, PO Box 501, Somersville, CT 06072

mailbox@wtfda.org

TV NEWS

Doug Smith, 1389 Old Clarksville Pike, Pleasant View, TN 37146-8098

dougs@wtfda.org

FM NEWS

Bill Hale, 6124 Roaring Springs Drive, N. Richland Hills, TX 76180

fmnews@wtfda.org

PHOTO NEWS

Jeff Kruszka, 1909 Lost Lake Pl., Pearland, TX 77581

jeffk@wtfda.org

EASTERN TV DX

Nick Langan, 1040 Riverview Dr., Florence, NJ 08516

nickl@wtfda.org

WESTERN TV DX

Dave Williams, 3525 SW Timber Ave., Redmond, OR 97756

wtvdx@wtfda.org

SOUTHERN FM

John Zondlo, 4009 Driftwood Cir., Yukon, OK 73099

southernfmdx@wtfda.org

NORTHERN FM

Keith McGinnis, 18 Newbridge St., Hingham, MA 02043

nfmdx@wtfda.org

TV and FM STATISTICS

Fred Nordquist, 147 Travis Hill Road, Moncks Corner, SC

stats@wtfda.org

6 METER/2 METER

Peter Baskind, 3225 Forest Hill-Irene Rd, Germantown, TN 38138

ag4ki@yahoo.net

WEBSITE Tim McVey Webmaster <http://www.wtfda.org>

webmaster@wtfda.org



The Mailbox

P.O. Box 501, Somersville, CT USA 06072
MIKE BUGAJ MBUGAJ@SNET.NET

TROPO SEASON

E-skip may be gone for the year but there has been a good amount of tropo out there to take its place, especially in the mid-west and the east coast from New England down to Florida. As I type this on the 26th, dxers are wrapping up another major tropo opening that began in the midwest and drifted east. Quite a few dxers ended up with some nice catches. The only ones who didn't are FM DXers who live in IBOC land.

Perhaps, if we're lucky, we'll have one or two more of these events before the weather turns colder.

We're beginning to see a few analog TV stations shutting down for good now. We're also beginning to see the FCC starting to become a bit nervous about the analog shut-down and there is a little bit of talk about allowing some stations to stay on for a while after shut-down. We will see what happens.

MEMBERS AND MORE STUFF

This month we have two new members: **Chris Hanley** in IL and **Mark Colombo** in VA. Chris gets the eVUD and Mark gets paper. Nobody gets plastic. Glad to have both of you with us!

Renewals received from the period 8/20 through 9/10 came in from **Wolfgang Schneider** (CA), **Jim Paige** (MI), **Roosevelt Crawford** (KS), **Jeff Lehmann** (MA), **Russel Lay**, **Bob Smolarek** (NJ), **Lee Freshwater** (FL), **Kevin Redding** (TN), **Chris Kadlec** (MI), **William Hein** (TN), **Scott Fybush** (NY), **Larry Weil** (NH), **Bob Seaman** (PA), **Bill Smith** (MA), **William Mitchell** (OH), **F.J. Issard** (ON), **Daniel Gillet** (MB), **George Greene** (OH) and **Melvin Dishong** (GA). Thank you all for your support of WTFDA!

Dennis Smith writes: "I read in the September VUD Mailbox the note about North Carolina Public TV doing a series of programs on digital television.

Here in California, my cousin in San Francisco told me that PBS KQED-9 recently did a one-time 1/2-hour local show about DTV that he said was very good, explaining hook-up and use of a DT converter box for those with antennas, and time for many answers to questions.

Just a few days ago, our nearby PBS station, KCET-28 Los Angeles, did a similar

one-time 1/2-hour local special, but it wasn't very good in my opinion. For one thing, they did it in English and translation into Spanish, which was good for Spanish viewers without SAP but which cut down on available time for questions and answers. And then, their illustration showed a box being connected only to a monitor-type analog TV with both the RCA video and audio wires and the RF coax to ch. 3-4 with no further explanation. Quite misleading.

I reported on the following initially in the August 2008 VUD. Here is an update on continuing comparisons of my (1) Radio Shack Accurian DTV box (manufactured Oct 2004) and (2) LG 20LS7D HD 20" flat-screen TV (DTV & analog) receiver (Feb 2008), in addition to a (3) Zenith[LG] DTT901 DTV converter box (May 2008). The LG and Zenith are about equal in signal sensitivity. The Accurian has less sensitivity, to the extent that it is not dramatically less, but rather is somewhat less in that it seems a bit 'sluggish' compared to the other two. To illustrate, the LG and Zenith will show full picture/sound on a marginal-strength DT station while the Accurian may show data only; and on a yet weaker DT signal, the Accurian will show nothing whereas the LG and Zenith will give at least data and possibly a series of still/frozen images. The LG has performed reasonably nicely on DT and analog tropo DX in California with nothing more than indoor rabbit ears and bowtie in Santa Barbara and with the same antennas on trips to Oakland and the Santa Cruz Mountains, and with modest outdoor antennas in Wasco (I didn't take Accurian or Zenith along) (see Western TV-DX reports in recent months through this VUD issue). I hope this further clarifies my general observations previously noted in the August VUD."

BEDFORD BROWN

If there's a Hall of Fame for TV DXers somewhere, Bedford probably should be there. This came from Morrie Goldman through the wtfda.org website: **BROWN Bedford P. Brown, Jr.**, 69, retired meteorologist for the New Orleans Weather Bureau, died June 6 in a Slidell hospital. A world traveling bird watcher, Brown grew up in Hot Springs, AR where he graduated as Validictorian of Hot Springs High School. He then earned a degree in meteorology from the University of Texas. He

worked for the U.S. Weather Service in Chicago and Puerto Rico before moving to Slidell. He is survived by five first cousins, Harley Bledsoe of Benton, AR; Tom Bledsoe (Terry) of Asheville, NC; Jim Bledsoe, Carolyn Hebert (Byron) and Penny Smothers (Brad) all of Hot Springs. He is also survived by a number of cousins across the U.S. and numerous friends around the world. He was preceded in death by both parents Bedford Philmore Brown, Sr. and Hazel Lois Bledsoe Brown. Services were private. Donations in his honor may be made to the American Diabetes Association.

Bob Cooper recalls “Morrie Goldman's forward of the obit for Bedford Brown brings back memories. Bedford was THE top TV DXer in the late 50s. A high school lad, his family had a pioneering (Dumont) receiver and a five element cut to channel (4) yagi on a hilltop just outside Hot Springs (Arkansas), with Alliance rotor. Their 'local' signals consisted of Oklahoma City, Memphis, Dallas - all in the 200+ range - this was pre-1953 when the new station freeze ended allowing new stations on the air. Bedford was an Es fanatic and one day received more than 60 stations on E skip. His loggings on Venezuela, Argentina were equally legendary. I last spoke with him in 2002 or thereabouts - had recently retired, fighting adult onset diabetes, still interested enough in TV DX to have an extensive VHF-UHF array on his roof in Slidell. It was, he told me, his interest in 'weather patterns' and their association with TV DX that caused him to become a meteorologist for the U.S Weather service.”

Gary Olson writes “Bedford lived in Chicago for awhile and as I remember we went together to the convention in Royal Oak, Michigan taking the Greyhound bus to get there. It must have been around 1964. He was a fascinating fellow in many ways and my trip with him revealed the non-DXer side of a very unique person. I used to see him on occasion after that while he was in Chicago. I recall getting together with him at the home of Tom Hidley and his wife on Chicago's north side on Canfield Avenue along with a couple of other DXers including Dave Swanson who lived in the quad cities for a long time. Another historic figure from the DXers of the early days has left us unfortunately.

For those of you old enough to remember the name of Morrie Goldman, Morrie is alive and well and living in Florida. He's glad the club is still around and doing well. And we thank him for thinking enough of us to send in the information on Bedford.

For those of you who may be interested, I've scanned two years worth of AIPA bulletins and they've been uploaded to wtfda.org. A couple of new pages have to be created there before you can get in to read the bulletins. The years 1960 and 1961 have been scanned.

We've got some bulletins from the mid 1950s but the quality of the print is really poor and those may never get scanned. 1962 and 1963 are the newest bulletins we have in this box sent in by Matt Sittel. If we can salvage anything else, we will sure try.

GOING UP?

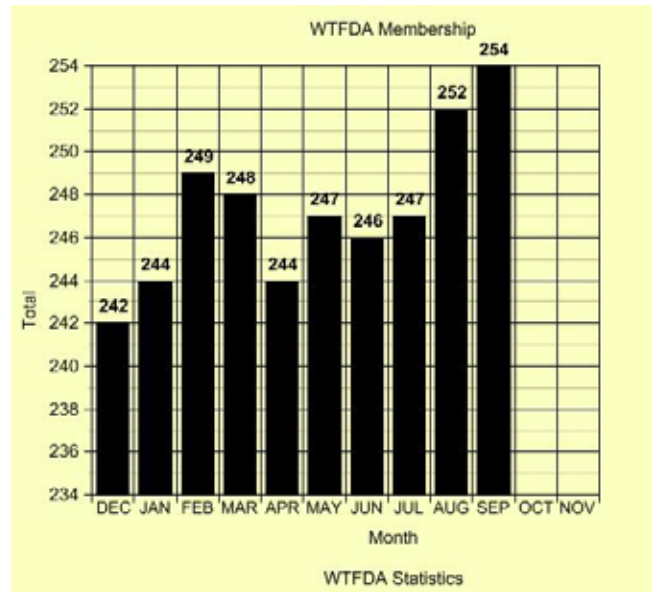

Unlike the stock market and my 401k, WTFDA membership seems to be going against the grain. This month we hit 254 WTFDAers at the beginning of September and October will be over 260. I haven't seen numbers like this since 2002. It seems like people are noticing the WTFDA website (wtfda.org) and the WTFDA Forums (wtfda.info). And a number of new members have already taken advantage of our Paypal page, which lets you join or renew right at that page, which is something you could not do before with Paypal. Right now, about 20% of our membership receives just the eVUD every month (that's about 60 people, give or take a few).

Although I can't figure out why, the conversion of TV from analog to digital has benefited the club, at least in the short term. There seems to be a new interest in DXing the digital channels now, probably because the analogs have been Dxed to death and DXing the analogs is just plain boring while DXing the digitals is seen to be new, exciting and different. Whether it remains fresh, new and exciting remains to be seen and only time will tell if those who try it stick with it.

Now, here's a small picture of Sony's newest HD radio with iPod dock, the XDR-S10HDiP. See you all next month.





TV News

Douglas E. Smith
 1389 Old Clarksville Pike
 Pleasant View, TN
 37146-8098
w9wi@w9wi.com
<http://www.w9wi.com>

September & October 2008

Abbreviations:

AF	Applied For (a new station)	NW	New station on the air
Aux	Auxiliary (backup) transmitter	PA	Proposed Amendment
CC	Callsign change	PC	Power (and/or tower height) change on the air
CL	City-of-license change	PG	Power change granted
DC	Converted to DTV	PR	Power change requested
DCC	Digital Companion Channel	RA	Returns to the air
NS DCC	Granted flash-cut to DTV	QC	Channel (frequency) change on the air
DE	License/permit deleted	QG	Channel change granted
DR	Requests flash-cut to DTV	QR	Channel change requested
FC	Programming (format) change	RE	Reinstated (previously-dismissed app.)
FTP	Failure to Prosecute	ROA	Request of Applicant
GA	Granted amendment (to table of channel allotments)	SI	Off the air (silent)
LC	License to Cover	STA	Special Temporary Authority
MX	Mutually Exclusive	XC	Transmitter site changed
NDA	Non-directional antenna	XG	Transmitter site change granted
NS	Permit granted for new station	XR	Transmitter site change requested

News:

(full-power analog stations in **bold face**; LPTV and translators in regular type; full-power digital stations in **bold italics**; low-power digital stations in regular italics)



Canada:

Alberta:

Calgary 36 **CFCN-DT** **AF 204kw/206m**

Ontario:

London 19 **CKXT-DT-2** **NW 7kw/314m**

Quebec:

Quebec 25 **CIVQ-DT** **AF 9.3kw/153m**



Mexico:

B.C. Norte

Tijuana 6 **XETV** **FC to CW**



Puerto Rico:

Aguadilla 12 **WOLE-DT*** **QG from ch 69**
47kw/661m, 18-09-00/66-59-00

Arecibo 14 **WMEI-DT** **PG>315kw/833m**

Fajardo 13 **WORO-DT*** **QG from ch 33**

Fajardo 33 **WRUA-DT*** **38kw/855m**
PR>50kw
Mayaguez 29 **WORA-DT*** **PR>1000kw**
Naranjito 18 **WECN-DT*** **PR>50kw**
Quebradillas 48 **WQSJ-LD** **DR 4.8kw,**
18-18-46/67-11-09 (FC)
San Juan 43 **WIPR-DT*** **QG from ch 55**
1000kw/776m



U.S. Virgin Islands:

Charlotte 44 **WTJX-DT*** **PG>505m,**
18-21-28/64-56-53
Amalie



USA:

Alabama:
Birmingham 47 **W49AY** **QR from ch. 49,**
38.6kw (amendment
from 12.9kw)

Gadsden 26 **WTJP-DT*** **PG>1000kw/329m**

Gulf Shores 25 **WBPG-DT*** **NS 1000kw/353m,**
30-41-16/87-47-54

Hamilton 46 **W46DF-D** **DR 12.65kw; DG**

Huntsville 46 **WHNT-DT*** **QR from ch 19**
575kw/531m

Huntsville 49 **WAFF-DT*** **PG>88kw**

Mobile 15 **WPMI-DT*** **PG>1000kw**

<i>Mobile</i>	18	<i>WDPM-DT</i>	<i>CC for NS</i>
<i>Mobile</i>	20	<i>WMPV-DT</i>	<i>PR>700kw</i>
<i>Opelika</i>	47	<i>WLGA-DT*</i>	<i>PR>750kw/ 556m</i>
<i>Ozark</i>	33	<i>WDFX-DT</i>	<i>PG>538kw/ 148m</i>
<i>Selma</i>	29	<i>WBIH-DT*</i>	<i>PG 1000kw</i>
<i>Selma</i>	42	<i>WAKA-DT*</i>	<i>QG from ch 55 1000kw/496m</i>
<i>Tuscaloosa</i>	33	<i>WCFT-DT*</i>	<i>QG from ch. 5, 278kw/657m</i>
<i>Tuskegee</i>	22	<i>WBMM-DT*</i>	<i>QG from ch 24 65kw/341m</i>
Alaska:			
<i>Anchorage</i>	20	<i>KTBY-DT*</i>	<i>NS 234.4kw/ 55m (convert STA facility to permanent)</i>
<i>Anchorage</i>	38	<i>KACN-LP</i>	<i>NW 20kw, 61-13-01/ 149-53-34</i>
<i>Dutch Harbor</i>	8	<i>KUCB-LP</i>	<i>CC from KIAL-LP</i>
<i>Girdwood</i>	7	<i>KAKM-1</i>	<i>NS 55w, 60-57-12/ 149-06-28 (on-channel booster of Anchorage station)</i>
<i>Mendenhall Valley</i>	7	<i>K07ZB-D</i>	<i>NS DCC 200w for K06JZ</i>
Arizona:			
<i>Bullhead City</i>	25	<i>K25HD-D</i>	<i>PR>30w</i>
<i>Cottonwood</i>	29	<i>NEW-LD</i>	<i>AF DCC 5kw for K51HV</i>
<i>Flagstaff</i>	13	<i>KFPH-DT*</i>	<i>PR>40.6kw, amendment from 58kw DA</i>
<i>Flagstaff</i>	42	<i>K42IQ-D</i>	<i>DG from K53JA, 1kw, 35-14-28/ 111-36-35</i>
<i>Flagstaff</i>	51	<i>KBFG-LP</i>	<i>PG<2.5kw, 34-58-06/ 111-30-29</i>
<i>Globe</i>	50	<i>K30ES</i>	<i>PR>9.9kw, 33-19-57/ 112-03-57</i>
<i>Hilltop</i>	38	<i>KKAX-LD</i>	<i>NS DCC 2kw for ch. 36</i>
<i>Lake Havasu City</i>	25,	<i>K25DL,</i>	<i>PR>1kw,</i>
	27,	<i>K27EC-,</i>	<i>34-36-04/ 114-22-13</i>
	36	<i>K36DU-</i>	
<i>Madera Peak</i>	22	<i>K55BW</i>	<i>PR<1kw (change permit to move from ch. 55)</i>
<i>Phoenix</i>	19	<i>KSAZ-DT</i>	<i>NS 20kw/ 500m (aux)</i>
<i>Phoenix</i>	26	<i>KUTP-DT*</i>	<i>NS 324kw/ 501m (aux)</i>
<i>Phoenix</i>	36	<i>KAZT-CD</i>	<i>DR 15kw</i>
<i>Phoenix</i>	39	<i>KTAZ-DT*</i>	<i>NS 50kw/ 538m (FC) (application for 550kw still pending)</i>
<i>Phoenix</i>	46	<i>KDTP-LD</i>	<i>NS DCC 15kw for ch. 11 (the ch. 11 LPTV in Phoenix, not the full- power ch. 11 of the same calls in Holbrook...); CC from KDPH-LP</i>
<i>Quartzsite</i>	55	<i>KRPO-LP</i>	<i>NW 50kw, 33-34-17/ 114-20-55; CC from</i>

<i>Tacna</i>	27	<i>K27IJ</i>	<i>K55KC PG<1kw, 33-45-07/ 113-40-30; NW</i>
<i>Verde Valley</i>	46	<i>K59BP</i>	<i>QC from ch. 59, 3.76kw, 34-41-14/ 112-07-00; PR<1.19kw</i>
<i>Window Rock</i>	44	<i>K44BB</i>	<i>PG<500w, 35-40-52/ 109-03-08</i>
<i>Yuma</i>	11	<i>KYMA-DT*</i>	<i>QG from ch 41 10.3kw/493m</i>
<i>Yuma</i>	13	<i>KSWT-DT*</i>	<i>QR from ch 16 20kw/480m</i>
Arkansas:			
<i>Fort Smith</i>	18	<i>KFSM-DT*</i>	<i>PG>1000kw</i>
<i>Jonesboro</i>	20	<i>KTEJ-DT*</i>	<i>PG>419kw</i>
California:			
<i>Alturas</i>	20	<i>K20DE-D</i>	<i>DC 900w, 41-09-18/ 120-33-46</i>
<i>Arroyo Grande</i>	20	<i>KSSY-LP</i>	<i>PG<100kw, 34-55-12/ 119-24-15</i>
<i>Bakersfield</i>	6	<i>K06OW</i>	<i>NS 3kw, 35-19-12/ 118-47-22 (Marcia Turner)</i>
<i>Bakersfield</i>	10	<i>KERO-DT*</i>	<i>PG>10.8kw/ 1107m</i>
<i>Bakersfield</i>	31	<i>KBTF-CD</i>	<i>DR 15kw; DG</i>
<i>Bakersfield</i>	39	<i>KABE-LP</i>	<i>DR 15kw</i>
<i>Banning</i>	10	<i>NEW-xltr</i>	<i>AF DCC 300w, 34-12- 48/ 118-03-41 for KRPE- LP</i>
<i>Barstow</i>	6	<i>KCIO-LP</i>	<i>PG<990w, 34-40-10/ 116-55-51</i>
<i>Barstow</i>	20	<i>K20IM</i>	<i>NW 200w, 34-53-27/ 117-00-33</i>
<i>Barstow</i>	36	<i>K36JH</i>	<i>PR<9.5kw</i>
<i>Caliente</i>	12	<i>KJOI-LP</i>	<i>NW 1kw, 35-26-16/ 118-44-26</i>
<i>Calipatria</i>	36	<i>KAJB-DT*</i>	<i>NS 155kw/ 476m; had considerable trouble getting a channel approved by Mexico.</i>
<i>Cathedral City</i>	29	<i>NEW-LD</i>	<i>AF DCC for KPSP-LP dismissed</i>
<i>Cathedral City</i>	45	<i>KRET-CD</i>	<i>DR 15kw</i>
<i>Ceres</i>	15	<i>KBSV-DT*</i>	<i>NS 2.01kw/ 390m, 37-28-48/ 121-21-02 (believe it or not, better coverage than their analog...)</i>
<i>Chico</i>	11	<i>K11VZ-D</i>	<i>NW 300w, 39-57-29/ 121-42-49</i>
<i>Chico</i>	15	<i>K15HV-D</i>	<i>NW 1.04kw, 39-57-29/ 121-42-49 (3Abn)</i>
<i>Clovis</i>	43	<i>KGMC-DT*</i>	<i>QG from ch 44 335kw/542m, 37-04-</i>

			26/
			119-25-52
Crescent City	34	K34KJ	OG from K22DS
El Centro	9	KECY-DT*	OG from ch 48
			50kw/484m
Etna-Fort Jones	3	K03HX-D	OG from K02HC, 2w
Eureka	17	KVIQ-DT*	PG>48.7kw/
			546m
Fall River Mills	28	K28DB-D	DC 66w
Fresno	22	KZMM-CD	DR 15kw; DG
Fresno	32	KJEO-LD	DR 15kw
Fresno	41	KTFF-LD	DR 15kw; DG
Fresno	46	K46KF-D	DG from K56DZ, 2kw
Hemet	21	KDUG-LP	PC>9.99kw,
			33-36-01/
			117-11-41
Hemet	27	KZSW-LP	XC 33-36-01/
			117-11-41; CL from
			Riverside
Indio	8	KVPS-LP	XR 33-51-58/
			116-26-05
Indio	16	KUNA-LD	NS DCC 1.1kw, 33-52-
			15/
			116-13-37 for ch. 15
Indio	25	KPDC-LD	DR
Joshua Tree	15,	K15FC,	PC>300w,
	17,	K17GJ,	34-08-07/
	21	K21GR	116-18-27
La Jolla	11	K35DG-D	DR from ch. 35, 300w
Lakehead	14	K14HX-D	DC 58w
Lakeport	4	K04QR-D	DG from K56AW, 60w
Lakeport	5	K05MI-D	DG from K64AZ, 25w
Lancaster	64	K26GN	QR from ch. 26,
			9.99kw,
			34-13-35/
			118-03-58
Litchfield	34	K34KK	OG from K13RZ,
			570w, 40-07-01/
			120-19-06
Litchfield	48	K48DI	PC<820w (from
			822w...),
			40-07-01/
			120-19-06
Los Angeles	3	KVTU-LP	XR 34-15-25/
			117-19-50; XG; XC;
			PR<496w, 34-14-11/
			117-17-38 dismissed
Los Angeles	11	KTTV-DT*	NS 13kw/
			921m (aux)
Los Angeles	13	KCOP-DT*	AF 12.3kw/
			904m,
			34-13-27/
			118-03-45 (aux); NS
Los Angeles	22	NEW-LD	NS DCC for KNET-LP
			rescinded, petition to
			dismiss from KWHY-
			22
Los Angeles	28	KCET-DT*	OG from ch 59
			155kw/926m
Modesto	27	KEXT-CD	DR 15kw; DG
Modesto	34	KACA-LP	QC from ch. 36, 87kw,
			37-43-45/
			121-11-49
National City	9	K09YL-D	NS DCC 3w,
			32-50-24/
			117-14-52 for K61GH
National City	61	K61GH	PC>50kw; PR>75kw,
			32-41-47/
			116-56-09 dismissed
			(going for ch. 50
			instead)
Palm Springs	7	KEQK-LP	XG
			33-55-28/

			116-36-51
Palm Springs	26	KCWO-LD	NS DCC 325w for ch.
			2
Palm Springs	42	KESQ-DT*	OG from ch 52
			100kw/227m
Palm Springs	46	KMIR-DT*	PG>120kw
Red Bluff	3	KACX-LP	PR>250w
Redding	9	KIXE-DT*	QC from ch 18
			15kw/1091m; means
			their analog signal
			on ch. 9 is gone.
Redlands	66	KLAU-LD	DR 500w,
			34-10-32/
			117-34-26
Sacramento	15	KMUM-CD	DR 15kw,
			38-42-28/
			121-28-32
Sacramento	23	KEZT-CD	DR 4.5kw; DG
Sacramento	40	KTXL-DT*	PG<950kw
Sacramento	43	NEW	NS 100kw/
			304m,
			38-37-49/
			120-51-20 &
			650kw/354m, 38-43-
			10/
			120-59-22; see text.
Salinas	33	KDJT-CA	PR<9.2kw,
			36-45-23/
			121-30-05
			(amendment from
			10kw)
San Diego	9	KSDX-LD	NS DCC 275w for ch.
			29
San Diego	39	KZSD-LD	QR from ch. 25, 15kw,
			32-41-46/
			116-56-08
San Francisco	39	KCNS-DT	PR>512m
San Francisco	40	KMMC-LD	DR 3.2kw,
			37-41-13/
			122-26-03; DG
San Jose	36	KICU-DT*	AF 740kw/
			640m (aux)
San Luis Obispo	31	K31KE-D	OG from K57BC, 140w
San Luis Obispo	31	NEW-LD	AF DCC 2w,
			35-21-37/
			120-39-18 for K28FK
			(presumably must be
			dismissed due to
			above K31KE grant?)
San Luis Obispo	41	KMMA-CA	QR from ch. 18,
			10.9kw
San Mateo	43	KCSM-DT	PR 500kw/
			511m
Santa Barbara	41	KVMM-CD	DR 15kw; DG
Santa Maria	7	K07TA	PR>3kw,
			34-54-37/
			120-11-09 dismissed
Santa Rosa	20	KTVJ-LP	QG from ch. 36, 4kw,
			38-19-56/
			122-35-42
Stockton	28	KMMW-LD	DR 15kw; DG
Susanville	31	K63CM	QC from ch. 63, 1kw
Susanville	46	K46HL	PG>1.1kw,
			40-26-49/
			120-21-25; CL from
			Litchfield
Ukiah	42	K42HE	PG<70kw,
			38-44-00/
			123-17-19
Victorville	29	KVKV-LP	PG<1kw
Visalia	8	KFAZ-CD	DR<139w,
			36-17-14/
			118-50-17; DG

Yreka 19 K35DE-D DC 120w,
41-36-37/
122-37-25

Colorado:

Akron 8, K08ND, PR>2.5kw
11, K11UW,
13 K13XW

Boulder 15 **KTFD-DT*** PR>363m
(amendment from
351m); PG

Broomfield 13 **KBDI-DT*** PG 33.6kw/
738m

Castle Rock 45 **KWHD-DT*** QG from ch 46 to
allow maximization
of coverage without
interference to
KSBS-LP ch. 47
Denver.

Colorado Springs 46 KTLO-LP QR from ch. 45, 50kw
Cortez 14, K14JS, DR 2kw,
16, K16CT, 37-21-54/
18, K18DR, 108-08-49; DG
22, K22CU, (1kw for chs. 27, 28,
24, K24CH, 35, and 51)
27, K27IG,
28, K28EB,
29, K29GO,
30, K30HJ,
35 K35CH,
49, K49EQ,
51 K51DB

Denver 7 **KMGH-DT*** PG 27kw/
359m,
39-43-51/
105-13-54

Denver 28 **KSBS-LD** QG from ch. 13, 15kw

Denver 32 **KDVR-DT*** PG>317m, go non-
DA

Denver 34 **KWGN-DT*** PG 1000kw/
336m

Denver 35 **KCNC-DT*** NS 1000kw/
374m,
39-43-51/
105-13-54

Denver 40 **KRMT-DT*** PG>1000kw

Denver 43 **KPXC-DT** NW 1000kw/
362m,
40-05-59/
104-54-02

Denver 52 **KSBS-LD** DR from ch. 28, 2kw
dismissed but refilled

Fort Collins 21 **KFCT-DT*** PG 825kw/
397m,
40-37-03/
105-19-39

Fort Collins 41 K41KV QG from K43FN, 1kw

Glenwood 39 KHGS-LP PR>2kw,
39-31-57/
107-20-30; PG

Grand Junction 18 **KRMJ-DT*** PR>50kw; PG

Longmont 29 **KDEN-DT*** PG>800kw

Mancos 26 K26CI-D DR 1kw,
37-21-54/
108-08-49; DG

Pueblo 8 **KTSC-DT*** PR>105kw at current
CP site, amendment
from 22.5kw/720m at
currently-licensed
site

Sterling 3 **KCDO** CC from KUPN

Connecticut:

Hartford 19 **WRDM-CD** QR from ch. 50, 15kw

Hartford 33 **WFSB-DT*** granted permission
to drop DA

Hartford 45 **WEDH-DT** NW 465kw/
505m

Norwich 9 **WEDN-DT** QC from ch 45
1.25kw

Delaware:

Rehoboth Beach 31 **WRDE-LD** PG<7.1kw,
38-42-14/
75-12-01

Wilmington 12 **WHYY-DT*** PG 20kw/
294m

District of Columbia:

Washington 8 **WMDO-LD** DC from ch. 47, 198w

Washington 25 **WZDC-LD** DR 4.6kw

Florida:

Clearwater 26 **WXAX-LP** PR>150kw,
27-50-50/
82-15-50

Crestview 18 **WGOX-LP** QR from ch. 41, Santa
Rosa Beach; 150kw,
30-43-43/
86-35-25

Daytona Beach 50 **WPXB-LD** NW 15kw

Fort Lauderdale 30 **WSCV-DT*** QG from ch 52
1000kw

Fort Myers 9 **WINK-DT*** PG>69.1kw/
444m

Fort Pierce 38 **WTCE-DT*** PG>1000kw

Gainesville 8 **WNFT-LP** PR<2.5kw

Gainesville 9 **WNBW-DT** NW 3.1kw/
265m,
29-37-47/
82-34-25, CC for NS;
test pattern only for
now.

Jupiter 21 **WWJV-LD** QG from ch. 11, 2kw

Key West 3 **WSBS-DT*** PG>45kw, go non-DA

Key West 16 **W16CL** PG 1.8kw,
24-33-18/
81-48-05

Key West 42 **W42DQ** NS 20kw,
24-33-18/
81-48-07 (Richard &
Lisa Goetz)

Key West 50 **WGZT-LD** NS DCC 180w for ch.
27

Kissimmee 15 **WKME-CD** DR 15kw

Leesburg 46 **WTGL-DT*** PG>1000kw

Mayo 32 **W32DI** NW 150kw,
30-00-40/
83-01-51

Melbourne 20 **WOTF-DT** PR<220kw/
285m dismissed

Melbourne 29 **WMVJ-CD** QR from ch. 28, 15kw

Miami 6 **WEYS-LP*** QG from ch. 56, 200w,
25-52-24/
80-28-59

Miami 7 **WSVN-DT*** QG from ch. 8,
31kw/293m

Miami 19 **WSFL-DT*** PG>276m, go non-
DA

Miami 20 **WLRN-DT*** PG>870kw

Miami 32 **WBFS-DT*** PG>308m,
25-58-07/
80-13-20

Miami 46 **WHFT-DT*** PG>1000kw

Naples 43 **WWDT-CD** DR 15kw; DG

Orlando 10 **NEW-LD** AF DCC 1w,

28-35-34/
81-25-14 for ??

Orlando 21 W21AU-D DR (FC)

Orlando 22 WOFL-DT* PG>449m

Orlando 26 WKMG-DT AF 359kw/
491m (aux)

Orlando 28 WDTO-LD DG 15kw,
28-34-51/
81-04-32

Orlando 31 WTMO-CD DR 15kw

Orlando 38 WHDO-CA PR<8kw,
28-22-01/
81-23-13; PG

Orlando 42 WHDO-LD PR<8kw,
28-22-01/
81-23-13

Palm Beach 50 WTCN-CA QR from ch. 43, 27-
07-19/
80-23-20

Panama City 38 WFSG-DT* PG>158kw/
133m

Rock Harbor 16 W40AA PR>47.7kw, CL from
Matecumbe

Stuart 48 WWHB-CA PR>150kw,
27-07-19/
80-23-20

Tallahassee 45 WVUP-CD PR>15kw

Tampa 7 WFLA-DT PG>32kw

Tampa 47 WFTT-DT* PR>650kw/
387m,
27-50-50/
82-15-50

Tampa 49 WRMD-CD DR 15kw; DG

Tice 33 WRXY-DT* PG<975kw, go non-
DA

Union Park 10 WSWF-LD DG from ch. 13, 300w

Vero Beach 10 WWCI-CD DR 300w; DG

Williston 34 W34DU QG from W56EJ,
75kw, 29-21-32/
82-19-43

Georgia:

Athens 8 WGTV-DT* NS 21kw

Atlanta 22 WSKC-CD PR>10kw

Atlanta 39 WSB-DT* amend application to
move antenna to top
of tower to keep DA

Atlanta 47 W47DN-D NW 10kw,
33-55-00/
84-12-07

Augusta 16 WBK-CD DR 6.9kw; DG

Augusta 49 WBPI-CD PR>15kw

Blairsville 23 WGGD-LP NW 87kw,
34-30-32/
83-48-27; PR<75kw,
34-07-47/
83-55-56

Brunswick 24 WPXC-DT* PG>790kw

Columbus 16 WYBU-CD PR>15kw

Cordele 51 WSST-DT NW 91kw/
110m,
31-53-35/
83-48-18

Dalton 6 WDDA-LP XG 34-49-11/
85-00-31

Savannah 41 WHDS-LD NS DCC 15kw for ch.
32 station; CC

Savannah 46 WXSX-CA PG>133kw

Vidalia 25 WQIX-LD DR 15kw,
31-47-06/
82-26-58; CC from

W25DT

Hawaii:

Hilo 13 KHVO-DT* QG from ch 18 2kw/-
92m,
19-43-00/
155-08-13

Honolulu 11 KHET-DT* PG>28.7kw

Honolulu 22 KGMB-DT QR from ch. 9

Honolulu 23 KFVE-DT NW 5.4kw/
446m,
21-22-55/
158-06-19

Honolulu 28 KHHI-LD NS DCC 10kw for ch.
48

Honolulu 43 KWBN-DT PG>22kw

Honolulu 46 KHLU-LD PR>15kw

Idaho:

Boise 7 KTVB-DT* QG from ch 26
27kw/806m

Boise 28 KBCI-DT* PG>660kw

Fish Creek 13 K13CO PR>100w

Fish Creek 36 NEW-xltr AF DCC 250w, 42-36-
59/
112-00-08 for K13CO

Hagerman 29, K63AM, QC from chs.
31, K61EA, 63/61/67/65/69

41, K67AT,
47, K65AQ,
49 K69BD

Idaho Falls 36 KIDK-DT* PG>489m

Malad City 33 K33IM-D DG 1kw

Pocatello 17 KISU-DT* PG>378kw/
445m,
43-30-02/
112-39-36

Pocatello 31 KFXP-DT* NS 68.5kw

Rexburg 12 K12MA PR<43w,
43-43-16/
111-56-30

Rexburg 22 K22IK-D PR<65w,
43-43-16/
111-56-30

Twin Falls 7 K07YB NW 3kw,
42-43-42/
114-24-43

Twin Falls 20 KTFT-LD DC from ch. 38, 15kw

Twin Falls 22 KIPT-DT PG>77.98kw

Illinois:

Carbondale 8 WSIU-DT* QR from ch 40
53kw/271m

Chicago 6 WLFM-LD AF DCC 300w for ch.
55 (has CP for analog
operation on ch. 6)

Chicago 27 WCIU-DT PG 590kw/
473m

Chicago 39 WWME-LD PR>4.4kw

Chicago 48 WMEU-CA PR>143kw,
41-52-44/
87-38-10

Chicago 49 WOCH-CD DR 15kw (amendment
from 130 watts)

Freeport 41 WIFR-DT* QG from ch 23

Mount Vernon 21 WPXS-DT* PG>1000kw/
91m,
38-41-19/
89-33-38

Peoria 39 WAOE-DT* PG>150kw

Quincy 32 WTJR-DT* PG>1000kw

Quincy 52 W52DZ QG from W59EF,
150kw,

39-36-26/
91-18-01

Rochelle 44 WCHU-LD DG 100w from ch. 61
Springfield 44 **WRSP-DT*** PG>750kw
 Sugar Grove 40 W54BE-CD DC 15kw,
41-47-46/
88-27-30; convert to
Class A status

Indiana:
Bloomington 14 **WTIU-DT*** PG>1000kw
Evansville 9 **WNIN-DT*** PG>19kw
Evansville 46 **WFIE-DT** PG>525kw
Hammond 36 **WJYS-DT*** PG>145kw/
510m,
41-52-44/
37-38-08 (move to
other mast on Sears
Tower?)

Indianapolis 46 WALV-CA QR from ch. 50, 15kw
 Jeffersonville 9 WNDA-CA CC from WVHF-CA
Kokomo 29 **WTTK-DT*** QG from ch 54
780kw/300m, 39-53-
20/
86-12-07 (move to
the WXIN-59/DT45
tower, Indianapolis)

Marion 51 WIWU-CD DR 1.45kw; DG
 Muncie 26 WMUN-LD DR (FC)
South Bend 22 **WSBT-DT*** QG from ch 30
266kw/333m
 South Bend 34 WMYS-LP QR from ch. 69, 150kw

Iowa:
 Ames 26 K56GD QC from ch. 56, 8.4kw
Ames 34 **KEFB-DT*** AF 37.23kw/
154m (FC)
Burlington 41 **KGCW-DT*** NS 615kw/
388m,
41-08-08/
90-48-30
Des Moines 8 **KCCI-DT*** QG from ch 31
28.3kw/597m
Des Moines 11 **KDIN-DT*** QG from ch 50
22.5kw/600m, 41-48-
33/
93-36-53 (use
existing analog
antenna. Interim
DTV antenna is
elsewhere.)
 Des Moines 26 KRPG-LP QR from ch. 43, 36kw,
41-37-55/
93-27-27
Dubuque 43 **KFXB-DT** PR>261m;
PG>1000kw/
254m
Iowa City 25 **KWKB-DT*** PG>439m
 Keokuk 46 K46IH PG 300w,
40-24-02/
91-23-08; NW
Mason City 18 **KYIN-DT*** PG>533kw
Waterloo 7 **KWWL-DT*** PG>30kw
Waterloo 22 **KWWF-DT** AF 70kw/
197m,
42-24-35/
92-05-10 (FC); NS

Kansas:
Lawrence 41 **KMCI-DT*** PG>1000kw/
324m
 Manhattan 32 K32HB PG<25w,
39-12-33/

Manhattan 40 K40IJ-D 96-37-08
PR>5kw,
39-03-50/
95-45-49
 Ogden 15 KMJT-CA PG>150kw
Pittsburg 7 **KOAM-TV** PR 300kw/
336m; PG
 Pittsburg 41 K41KX QG from K69IU, 25w,
37-25-41/
94-42-54; NW
 Topeka 10 K10PD NW 300w,
39-06-04/
96-17-28
 Topeka 32 K32GY PR<100w,
39-03-10/
96-02-16 but
dismissed

Kentucky:
 Augusta 20 W20CT-D NW 800w,
38-46-04/
84-00-35 (WKMR-38)
Campbellsville 19 **WBKI-DT** NS 1000kw/
341m,
37-31-51/
85-26-45; NW
 Falmouth 23 W23DM-D NW 800w,
38-40-09/
84-19-35 (KET/PBS)
 Louisa 28 W28DD-D NW 110w,
38-06-36/
82-36-35 (KET)
Louisville 11 **WHAS-DT*** QG from ch 55
19kw/392m

Louisiana:
Alexandria 35 **KALB-DT** PR<780kw/
488m; PG
Alexandria 41 **KBCA-DT*** PR>1000kw
 Baton Rouge 7 WCBZ-LP PC>3kw,
30-26-59/
91-07-55; CC from
K07WE; XR 30-30-21/
91-01-24
 Baton Rouge 20 KZUP-CD DR 10kw
 Baton Rouge 21 WBRL-CD DR 10kw (FC)
Baton Rouge 25 **WLPB-DT*** PG>404kw/
489m,
30-21-58/
91-12-47
 Baton Rouge 30 WLFT-CD DR 15kw; DG
 Houma 30 KFOL-CD PR>550w,
29-35-33/
90-44-34
 Morgan City 7 KJUN-CD PR>300w
 Morgan City 22 KWBK-LD DC 15kw
New Iberia 50 **KLWB-DT*** PR>1000kw
New Orleans 11 **WYES-DT*** PG>104kw
New Orleans 26 **WGNO-DT*** PG 1000kw/
309m
New Orleans 36 **WWL-DT** PC>1000kw
 Opelousas 22 KDCG-LD PR>15kw
Shreveport 24 **KLTS-DT** QG from ch 25 so
station can use its
existing analog
antenna for DTV.
 Shreveport 40 KADO-LD DR 15kw,
32-29-35/
93-45-53

Maine:
Bangor 12 **WABI-DT** QR from ch 19
 Bangor 31 W31CX PR>70w,

			44-45-22/ 68-47-28
Blue Hill	46	W46EI-D	NS DCC 15kw for W49CU
Lewiston	35	WPME	OFF, gone DTV on this channel
Portland	51	WPXT	OFF, gone DTV-only on ch. 43
Waterville	23	WPFO-DT*	NS 390kw (FC)
Maryland: Annapolis	42	WMPT-DT*	XR 39-00-36/ 76-36-33, amendment from 39-00-39
Frederick	28	WFPT-DT*	PG>41.2kw
Ocean City	35	W35CS	QG from W69EK, 50w, 38-19-54/ 75-05-10
Salisbury	23	W23DF	PR<3.5kw, 38-27-22/ 75-34-22
Salisbury	28	WCPB-DT*	PG>132kw/ 155m
Massachusetts:			
Boston	31	WFXT-DT*	NS 78kw/ 331m (aux) (use existing interim facility as backup after transition)
Boston	42	WTMU-LD	QR from ch. 3, 15kw, 42-18-37/ 71-14-14
Pittsfield	13	WNYA-DT*	NS 12.7kw/ 301m, 42-38-13/ 73-59-45 (site of existing ch. 15 analog translator)
Springfield	11	WWLP-DT*	PG>15.8kw
Springfield	51	WDMR-LD	DR 15kw; DG
Vineyard Haven	40	WDPX-DT*	PG>500kw
Michigan:			
Ann Arbor	31	WPXD-DT*	QG from ch 33 184kw/328m; application to ch. 19 still pending
Ann Arbor	33	WPXD-DT	PR<16.8kw dismissed
Battle Creek	14	WOBC-CD	PR>15kw
Detroit	7	WJBK-DT*	NS 15kw/ 242m (aux)
Detroit	44	WWJ-DT	PC>345kw
Escanaba	25	W25DX	NS 10kw, 45-45-36/ 87-05-48 (John Powley)
Grand Rapids	15	WXSP-CD	PR>15kw
Holland	25	WOGC-CD	PR>2.6kw
Holland	33	WOHO-CD	PR>15kw
Kalamazoo	64	WLLA	to go SI and become DTV-only on ch. 45
Marquette	19	WMQF-DT	AF 1kw (FC); NS
Muskegon	29	WOMS-CD	DG 700w, 43-15-45/ 86-04-34
Saginaw	24	W46CR-D	QR from ch. 46, 2.33kw, 43-37-45/ 84-10-10 (bumped by WBSF)
Sault Ste. Marie	10	WWUP-DT*	QR from ch 49 16.3kw/370m; QG

Minnesota:			
Duluth	8	WDSE-DT*	QG from ch 38 34kw/295m
Little Falls	49	K49KQ	QG from K63DY, 940w
Rochester	43	K43JK	PR<100w; PG; NW 43-55-00/ 92-26-18
St. Cloud	30	KTCJ-LD	XG 45-20-34/ 93-34-20; XC
St. James	31	K31JY-D	NW 1.5kw, 44-06-28/ 94-35-55
Wadena	33	K33KC	QG from K63DX, 800w
Walker	21	K21HX-D	PR>1.9kw
Mississippi:			
Cleveland	9	WHCQ-LD	DG from ch. 8, 300w
Fulton	39	W39CD	PR>117.8kw (to match STA)
Greenwood	25	WMAO-DT*	PG 815kw/ 317m
Holly Springs	41	WBUY-DT*	PG>675kw/ 140m
Jackson	20	WMPN-DT	NW 400kw/ 482m
Laurel	28	WDAM-DT*	PG>347kw/ 150m, go non-DA
Meridian	24	WMDN-DT*	NS 616kw/ 182m
Meridian	38	W38EH	QG from W65DE, 200w
Senatobia	34	NEW-DT	PG>1000kw/ 237m, 35-12-34/ 89-49-01
Vicksburg	41	WUFX-DT	NS 981.2kw/ 598m, 32-12-49/ 90-22-56
Missouri:			
Columbia	17	KMIZ-DT*	PG>1000kw
Jefferson City	20	KNLJ-DT*	PG>314m, go non- DA
Joplin	22	KGCS-LD	DG 14kw, 37-05-49/ 94-34-25; NW
Kansas City	9	KMBC-DT*	QG from ch. 7, 116kw/352m; application to move to ch 29 still pending
Kansas City	18	KCPT-DT*	PG>1000kw
Kansas City	43	KCDN-LP	PC<75kw
Moberly	5	K05LY	NW 100w, 39-25-05/ 92-26-17
Springfield	19	KSPR-DT	NS 1000kw/ 575m, 37-10-26/ 92-56-27; NW
St. Joseph	7	KQTV-DT*	PR>40kw/ 179m, 39-46-12/ 94-47-53
St. Louis	24	KMOV-DT	AF 412kw/ 266m (aux); NS
St. Louis	26	KPLR-DT*	PG>339m, 38-34-05/ 90-19-55
Montana:			
MONT Billings	45,	K45KS,	QG from

	51	K51KR	K68GO,K69IV, 50w, 45-47-55/ 108-32-30; NW
Bozeman	42	K42BZ-D	DR 5kw; DG
Butte	34	K34II	PG<1.8kw, 45-59-23/ 112-32-07; NW
Ferndale	12	K12LO-D	DR 8w, 48-04-05/ 114-02-16
Ferndale	24	K24ID-D	DR 13w
Glasgow	20	K20JS	NS 810w, 48-12-18/ 106-37-51 (Valley Co. TV District)
Joplin	27	K27JW-D	NS DCC 15kw for K48AI
Kalispell	22	K22JB-D	NS DCC 15kw for K18AJ
Kalispell	42	KTMF-LP	QG from ch. 59; QC
Missoula	11	KUFM-DT*	QG from ch 27 5.8kw/634m
Polson	50	K10LP	QR from ch. 10, 200w
Weeksville	29	K68AW	QC from ch. 68, 840w
Weeksville	48	K66AC	QC from ch. 66, 4.1kw
Nebraska:			
Alliance	13	KTNE-DT*	PG>27kw
Decatur	34	K34IB-D	DG 30w (FC)
Hayes Center	6	KWNB-DT*	QR from ch 18 3kw/221m
Kearney	36	KHGI-DT*	PG>865kw/ 333m, 40-39-28/ 98-52-04; application to move to ch 13 still pending
Lincoln	8	KLKN-DT*	PR>25.9kw, amendment from 31kw
Norfolk	19	KXNE-DT*	PG>475kw
Omaha	22	WOWT-DT*	PG>418m
Scottsbluff	17	KTUW-DT	QR from ch 16 40kw/169m, 41-45-05/ 103-53-56; QG
Nevada:			
Alamo	10	K10NV	XG 37-20-40/ 115-15-24
Carlin	46	K62AE	QR from ch. 62, 802w
Carlin	48	K60AF	QR from ch. 60, 819w
Ely	27	KBNY-DT	AF 300kw/ 327m, 39-15-58/ 114-54-05; NS
Goldfield	50	KEGS-DT*	QR from ch 24 30kw/441m, 38-03-05/ 117-13-30; QG
Las Vegas	19	KHDF-CA	PR>150kw
Laughlin	63	K63HJ	PR<820w, 35-10-08/ 114-38-09; PG; NW
Nixon	22	K56IG-D	QR from ch. 56, 6.81kw, 39-29-17/ 119-17-48
Parump (sic)	18	KHMP-LD	DR 7.5kw, 35-57-21/ 115-29-42; DG
Winnemucca	7	KWNV-DT*	QG from ch 12 3.2kw/659m
New Jersey:			

Atlantic City	10	WWSI-DT*	QR from ch 49 7kw/296m
Atlantic City	49	WWSI-DT*	PG>322kw (application to ch. 10 still pending)
Edison	23	WDVB-CA	QR from ch. 39, 40- 44-04/ 74-09-58 (CP to go DTV on this channel still valid)
New Brunswick	8	WNJB-DT*	NS 11.2kw/ 296m, 40-45-22/ 73-59-12 (Empire State Building, NYC)
Secaucus	38	WWOR-DT	NW 170kw/ 397m, 40-44-54/ 73-59-10 (replaces facility destroyed on 9/11)
Trenton	43	WNJT-DT*	PG>59.4kw
New Mexico:			
Alamogordo	31	K31GJ-D	DR 170w
Albuquerque	13	KRQE-DT	QG from ch 16 21.5kw/1287m
Albuquerque	22	KTFQ-DT*	PG 1000kw/ 350m
Albuquerque	24	KNAT-DT	PG>360kw/ 1259m
Clovis	12	KVIH-DT	QR from ch. 20 *denied*
Datil	48	K48HL-D	DR 360w
Deming	35	K35HB-D	DG 530w
Hobbs	45	K45JA	PR<70w, 32-23-56/ 103-09-38
Hobbs	50	K50IP	PG 100w, 32-25-15/ 104-14-41; NW
Las Cruces	16	K16HX	QG from K57BV
Las Cruces	23	KRWG-DT*	PG>1000kw
Las Cruces	42	KAEP-LD	DR 350w
Las Cruces	47	KTDO-DT*	PG>200kw/ 563m, 31-48-18/ 106-28-58
Lordsburg	21	K21JO-D	NS DCC 2kw, 32-34- 57/ 108-25-59 for K16GS
Roswell	21	KRWB-DT*	NS 164kw/ 128m
Roswell	27	KRPV-DT	QG from ch 28 50kw/122m
Ruidoso	16	K16BZ-D	DG 1.25kw
Santa Fe	27	KASA-DT*	PG>380kw
Silver City	10	KOVT-DT*	QG from ch 12 3.2kw
Silver City	21	KCWO-LD	NS DCC 1.5kw for ch. 2
Silver City	23	K23JT-D	NS DCC 9.38kw for K28GK
New York:			
Albany	15	WNYA-CD	DR 15kw
Batavia	53	WPXJ-DT	AF 800kw/ 279m dismissed
Binghamton	23	WBPN-LD	NS DCC 15kw for ch. 10
Buffalo	48	WBXZ-LD	DR from ch. 56, 15kw
Corning	41	W41DB	NW 7kw, 42-08-31/ 77-04-40

Ellenville	30	W30AZ-D	req. CL from Liberty
Greece	25	WGCE-CD	DR 4kw
Greenwich	41	WVVG-LP	QG from ch. 25, 100w, 42-32-42/ 73-58-49; QC
Kingston	48	WRNN-DT*	PG<835kw
Manhattan	45	WMBQ-LD	DG from ch. 46, 800w, 40-45-08/ 73-58-03, but rescinded
New York	2	WKOB-LD	QR from ch. 59, 300w, 40-44-54/ 73-59-10
New York	41	W41DO-D*	QG from W60AI, 90w, 40-44-54/ 73-59-10
New York	43	WNXY-LD	DG from ch. 26, 1kw, 40-44-50/ 73-56-38; PR>4kw
New York	56	WCBS-DT	NW (aux) (PRE- transition only)
Port Jervis	25	WASA-LD	PR>15kw (Empire State Building, NYC) but dismissed
Port Jervis	45	W45DH-D	QG from W59EC-D, 15kw, 41-22-23/ 74-43-48
Poughkeepsie	54	WTBY	To go SI and become DTV-only on ch. 27
Riverhead	47	WLNY-DT*	PG>1000kw
Rochester	13	WHAM-DT*	PR>30kw
Rochester	22	WROH-LD	NS DCC 5kw for ch. 47
Rochester	47	WROH-LP	PR<11kw
Rochester	48	WAWW-LD	NS DCC 4kw for ch. 38
Southampton	50	WVVH-CD	PR>15kw
Springville	46	WNGS-DT	AF 823kw/ 411m dismissed
Syracuse	45	WHSU-LD	NS DCC 4kw for ch. 51
Utica	22	W22DO-D	NS DCC 1.55kw for W59AU
Utica	27	WFXV-DT*	PR 1000kw/ 272m, 43-02-19/ 75-26-49 dismissed. Going for 1000kw/211m at 43- 08-43/ 75-10-41 instead, and already granted.
Watertown	19	WTKJ-LP	QC from ch. 54
Watertown	35	WNYF-CD	NS DCC 15kw, 43-57- 15/ 75-43-45 for ch. 28
North Carolina:			
Bat Cave	41	W41DI-D	NW 500w, 35-25-49/ 82-15-17 (WUNC-DT)
Buxton	50	WHOB-LP	PG 500w, 35-14-55/ 75-36-30
Canton	27	WUNW-DT	PG 350w/ 474m, 35-34-06/ 82-54-25
Chapel Hill	25	WUNC-DT*	PG>1000kw/ 464m
Charlotte	34	WSOC-DT	AF 73.7kw/ 221m (aux)
Durham	11	WTVD-DT*	PR>20.7kw

Franklin	19	W19DB-D	NW 500w, 35-10-23/ 83-34-52
Goldsboro	17	WNCN-DT*	QG from ch 55 214kw/611m
Greenville	21	WYDO-DT	NW 5.34kw/ 188m
Hickory	40	WHKY-DT	PG>950kw/ 251m, 35-39-28/ 81-24-24
High Point	8	WGHP-DT*	PG>18.75kw
Jacksonville	19	WUNM-DT*	QG from ch 18 100kw
Jacksonville	34	WPXU-DT*	PG>1000kw
Kannapolis	50	WAXN-DT	AF 13kw/ 221m (aux)
Kannapolis	50	WAXN-DT*	PG>150kw/ 364m
Lumberton	31	WUNU-DT*	QG from ch 25 175kw/319m
New Bern	12	WCTI-DT*	QG from ch 48 32.8kw/589m
Roanoke	36	WUNP-DT*	QG from ch 39 125kw/368m
Rapids	29	WUNJ-DT	PC>1000kw
Wilmington	40	WILM-LD	NS 15kw, 34-19-16/ 78-13-43, DCC for ch. 10
Wilmington	51	W51CW-D	DC 7kw
Winston-Salem	32	WUNL-DT*	PG>400kw/ 504m
North Dakota:			
Bismarck	26	KNDX-DT*	AF 50kw (FC); NS
Bismarck	43	K43JQ	NW 2kw, 46-50-25/ 100-46-31 (EICB religious)
Ohio:			
Akron	59	WVPX-DT	PR<630kw dismissed
Celina	17	W17AA-D	DG 5kw (FC)
Cleveland	7	WCDN-LD	NS DCC 300w for ch. 53
Cleveland	8	WJW-DT*	NS 18kw/ 266m (aux)
Cleveland	31	WJW-DT*	NS 139kw/ 270m (aux)
Cleveland	40	WRAP-CD	NS DCC 250w for ch. 32
Columbus	8	WGCT-CD	DR 300w, 40-00-31/ 83-02-49; DG
Columbus	17	WDEM-LD	DR 1.05kw
Columbus	23	W23BZ-D	DG 15kw; sold by TBN
Columbus	25	WCPX-LD	DR 9.5kw, 40-01-02/ 83-01-11
Columbus	48	WCPX-LD	DR 15kw, 40-09-33/ 82-55-23 dismissed; going for 9.5kw on ch. 25 at different site (see below)
Dayton	40	WRCX-LP	PR>36kw, 39-43-28/ 84-15-18
Delaware	42	WXCB-CD	DR 15kw (amendment from 475 watts)
Lima	25	WOHL-CA	DR 15kw
Lima	49	WOHL-CD	AF DCC dismissed for ch. 25 analog station.

Going for flash-cut on ch. 25 instead.

Loudonville Marion	65 39	W65AH WOCB-CD	FC; sold by WOUB DR 15kw, 40-36-46/ 83-07-48
Millersburg Newark Sandusky	69 51 42	W69AO WSFJ-TV WGGN-DT*	FC; sold by WOUB FC; sold to TBN NS 450kw/ 283m, 41-04-25/ 82-27-05 (site is in the middle of nowhere (?)) southeast of Sandusky)
Springfield Toledo	26 13	WBDT-DT* WTVG-DT*	QG from ch 18 50kw QG from ch 19 11.2kw/305m
Oklahoma: Bartlesville	17	KDOR-DT*	QG from ch 15 1000kw/318m
Duncan	31	KSWX-LP	PG<129w, 34-29-35/ 97-57-47; NW
Erick	21	K21JN	QG from K68AU, 1.1kw
Lawton	43	K43LK	QG from K68GN, 50w, 34-36-45/ 98-25-32; NW
Oklahoma City	13	KETA-DT*	QG from ch 32 50kw/465m, 35-32-58/ 97-29-50
Oklahoma City	40	KAUT-DT*	PG 925kw/ 475m, 35-35-22/ 97-29-02
Shawnee Tulsa	29 11	KTUZ-DT KOED-DT*	PG>1000kw QG from ch 38 35kw/521m
Tulsa	47	KWHB-DT*	PG>1000kw/ 458m
Oregon: Astoria	24	K04PH-D	DR from ch. 4, 5kw, 46-29-21/ 123-12-46
Bend Bend Bend	7 21 28	KBNZ-LD KTVZ-DT* K28JE	DG 300w (FC) QG from ch 18 250kw PR<100w, 44-03-40/ 121-17-23
Bend	39	KFXO-LP	PR<20kw, 44-04-40/ 121-19-49
Bend	45	K60BQ-D	DC 4.4kw, 44-04-40/ 121-19-49; CL from Terrebonne
Coos Bay	11	KCBY-DT*	QG from ch 21 5kw/192m
Coos Bay	44	K44FH	PR>5.55kw, 43-23-39/ 124-07-56
Cottage Grove	20, 22, 40, 42, 46, 48	K20IR-D, K22HO- K40IS-D, K42HK-D, K46IP-D, K48KC-D	DR from K52CV, K69AV, K54CL, K56DK, K58CT, K60DO, 200w, 43-46- 41/ 123-02-32; DG
Madras/Culver	46	K56BV-D	DR from ch. 56, 1.2kw, 44-34-45/

Medford	44	K44IA	121-09-09 NW 13.8kw, 42-17-44/ 122-48-15
Newport	24	KDLN-LP	QG from ch. 4, 12kw, 44-15-48/ 123-38-58
Pendleton	11	KFFX-DT*	QG from ch. 8, 60kw/472m
Portland	12	KPTV-DT*	QG from ch 30 24.5kw/529m
Prineville	13	K13ZE	NS 1.2kw, 44-26-17/ 120-57-13 (Acme TV Licenses of Oregon)
Prineville	31	K31CR-D	DG 15kw (FC)
Severance Ranch	14	NEW-xltr	AF DCC 15kw, 44-26- 17/ 120-57-14 for K06JN
Wallowa	30, 34, 36, 40	K63AT, K65AY, K67BF, K69AD	QC from chs. 63, 65, 67, 69, 550w, 45-23- 58/ 117-23-16
Wasco	27	K15EY-D	DR from ch. 15, 15kw, 45-42-43/ 121-06-58
Pennsylvania: Allentown	39	WLVT-DT*	QG from ch 62 52kw/295m
Darby	36	W36DO-	PG<3.8kw, 40-02-30/ 75-14-12
Erie	43	WLEP-LD	NS DCC 15kw for ch. 9
Erie	58	WJET-DT	PR<523kw/ 304m dismissed
Harrisburg Harrisburg	7 35	W35BT-D W35BT-D	DR from ch. 35, 250w DR 250w but dismissed, going for same power on ch. 7
Lancaster Philadelphia	8 26	WGAL-DT* KYW-DT*	PG>7.5kw PG 790kw/ 375m, 40-02-33/ 75-14-33
Philadelphia	42	WTFX-DT	NW 1000kw/ 163m, 40-03-29/ 75-14-21 (aux)
Pittsburgh	16	WBGN-LD	PR>30kw, 40-23-34/ 79-46-54 (amend existing application for 14kw at existing analog site)
State College State College York	13 17 47	WSCP-CA W17DE-D WPMT-DT*	PR>3kw QG from W59AI, 15kw granted permission to drop DA
Rhode Island and Providence Plantations: Providence	50	WRIW-CD	DR 15kw, 41-51-54/ 71-17-15 (supercedes permit to go DTV on ch. 11)
Providence	51	WJAR-DT*	PG>1000kw
South Carolina: Anderson	14	WMYA-DT	NW 360kw/ 287m
Charleston	10	WHDC-LD	CC from WJEA-LP

Charleston	24	WTAT-DT*	QG from ch 40 1000kw/583m
Columbia	32	WRLK-DT*	PG>250kw
Florence	16	WPDE-DT	XC 34-22-02/ 79-19-49, 600m
Florence	45	WJPM-DT*	PG>109kw
Greenville	9	WNTV-DT*	PG>102.3kw
Greenwood	18	WNEH-DT*	PG>107kw
Hardeeville	28	WTGS-DT*	QR from ch 27; QG
Hilton Head Island	30	W30CV-D	NS DCC 450w for W48CX
Myrtle Beach	32	WMBF-DT	PG 530kw/ 183m, 33-43-50/ 79-04-32; NW (NBC)
South Dakota:			
Brookings	8	KESD-DT*	QG from ch 18 15kw/229m
Eagle Butte	13	KPSD-DT*	QG from ch 25 27kw/516m
Martin	8	KZSD-DT*	QG from ch 23 44.7kw/266m
Pierre	19	KPRY-DT	PG>311kw; PC
Rapid City	26	KBHE-DT*	PG>79kw
Sioux Falls	11	KELO-DT*	QG from ch 32 30kw/610m
Sioux Falls	24	KCSD-DT*	PG>80.9kw
Vermillion	34	KUSD-DT*	PG>281kw
Tennessee:			
Alexandria	19	WKRP-LP	QG from ch. 6, 10kw
Chattanooga	12	WDEF-DT*	QG from ch 47 26kw/384m
Crossville	20	WBXX-DT*	QR from ch 50 652kw/735m, amendment from 698kw; QG
Hendersonville	51	WPGD-DT	PG>1000kw/ 412m, 36-16-05/ 86-47-45; application to move to ch 33 still pending
Jackson	19	WJTE-LP	XR 35-38-49/ 88-50-00
Jellico	23	WPXK-DT	PR>810kw/ 552m, 35-59-44/ 83-57-23; amendment from 815kw
Johnson City	11	WJHL-DT	QG from ch 58 25.5kw
Knoxville	7	WMAK-DT	PR>95kw
Knoxville	10	WBIR-DT*	QG from ch 31 40.9kw/546m, 36-00- 19/ 83-56-23
Knoxville	32	WEEE-LP	PR>150kw, 35-59-44/ 83-57-23
Knoxville	40	W56CM	QR from ch. 56, 50kw, 35-59-44/ 83-57-23; QG
Livingston	25	W25DP	NW 25kw, 36-15-42/ 85-16-35
Memphis	6	W26CX	QR from ch. 26, 3kw, 35-12-34/ 89-49-01
Memphis	13	WHBQ-DT*	NS 20kw/ 219m (aux)

Memphis	15	W15CH	XR 35-12-34/ 89-49-01; PR<103kw
Memphis	26	W26CX	XR 35-12-34/ 89-49-01
Nashville	5	WTVF-DT*	PR>22kw, amendment from 25kw
Nashville	27	WKRN-DT*	PG>986kw
South East	8	WFBI-LP	CC from W33CQ
Memphis	48	WVLR-DT*	NS 1000kw/ 430m (FC)
Tazewell	48	WVLR-DT*	NS 1000kw/ 430m (FC)
Union City	26	WUWT-CD	DR 15kw
Texas:			
Abilene	13	K13ZG	NS 3kw, 32-17-13/ 99-44-20 (John Powley)
Abilene	31	KLMH-LP	CC from K311D
Alice	34	KAEU-LP	XC 27-43-25/ 98-16-14
Amarillo	61	KEAM-LP	CC from K61HS
Arlington	6	KBFW-LP	QC from ch. 69, 3kw, 32-45-01/ 97-20-03; CL from Gainesville
Arlington	42	KPXD-DT*	PG>495m, 32-32-36/ 96-57-32
Austin	7	KTBC-DT*	NS 27.3kw/ 209m (aux)
Austin	19	KGBS-LD	AF DCC 15kw, 30-19- 10/ 97-48-06 for ch. 32
Austin	36	KTFO-CD	PR 15kw, 30-19-33/ 97-47-58
Austin	49	KNVA-DT	PC>500kw
Baytown	41	KAZH-DT	PR<580m
Beaumont	13	KEHO-LP	CC from K13ZD
Beaumont	33	KITU-DT*	PG>1000kw, go non- DA
Beaumont	60	KQHO-LP	CC from K60GP
Big Springs (sic)	31	NEW-LD	AF DCC 13.3kw for K10HH
Brownwood	13	K13ZF	NS 1.5kw, 31-42-24/ 99-00-07 (John Powley)
Bryan	28	KYLE-DT*	QG from ch 29
Bryan	29	KBTX-DT*	QR from ch 28 1000kw/451m
Clear Lake City	29	KJIB-LD	DG from ch. 5, 10kw, 29-34-16/ 95-30-38
Corpus Christi	20	K20JT	QG from K54JS, 5.5kw
Corpus Christi	22	K22JA-D	NS DCC 15kw, 27-44- 29/ 97-36-09 for K47DF
Corpus Christi	29	K29IP-D	NS DCC 950w for K31KF
Corpus Christi	30	K30JY	NS 990w, 27-47-42/ 97-23-52
Corpus Christi	31	K31KF	QG from K59IK, 9kw
Corpus Christi	40	K40KH	NS 10kw, 27-39-32/ 97-34-12 (Pappas Telecasting)
Corpus Christi	48	KCRP-CD	AF DCC 4.4kw for ch. 41
Corpus Christi	50	KTMV-LP	QG from ch. 8, 4.2kw

Dallas	32	KDAF-DT*	PG>1000kw
Dallas	36	KDFI-DT*	PR>1000kw; PG
Dallas	44	KLEG-LP	PR>150kw
De Soto	3	KHPK-LD	PR>300w
De Soto	31	K31GL-D	DR 8kw; DG
Denison	7	KQFW-LP	CC from K07XZ
Denison	30	KHFW-LP	NW 300w, 33-51-15/ 96-30-02; CC from K30IS
El Paso	13	KCOS-DT*	QG from ch 30 4.5kw/259m; PR>27kw
Fort Worth	47	KUVN-CD	PR 190w
Fredericksburg	5	KCWX-DT*	NS 23.7kw/ 412m
Freeport	10	K10PY-D	NW 300w, 29-33-44/ 95-30-35, Spanish
Gainesville	2	KSFV-LP	NW 1kw, 33-50-19/ 97-07-32; CC from K02QH
Gainesville	61	K61HP	PC<100kw, 33-32-08/ 96-49-55
Galveston	23	KL TJ-DT*	PG 350kw/ 579m, 29-34-15/ 95-30-37
Garland	23	KUVN-DT*	QG from ch 24 1000kw/517m
Houston	19	KTXH-DT*	NS 435kw/ 534m, 29-34-28/ 95-29-37 (aux)
Houston	19	KTXH-DT*	PG>1000kw
Houston	26	KRIV-DT*	NS 435kw/ 534m (aux)
Houston	39	KIAH	CC from KHCW
Houston	44	KZJL-DT*	PG>1000kw/ 579m
Irving	48	KSTR-DT*	PG>1000kw
Katy	47	KNWS-DT*	QG from ch 52 1000kw/597m, 29-34- 15/ 95-30-37
Kingsville-Alice	48	K48LL-D	NS DCC 15kw for K38EB
Lake Dallas	39	KLDT-DT*	QG from ch 54 1000kw/510m, 32-35- 07/ 96-58-06 (same antenna currently in use by KXTX-39 analog?)
Lubbock	32	KJTV-CA	PG>20kw; PC
Lubbock	39	KTXT-DT*	PG>203m
Lubbock	41	K41KW-D	DG from K64GV, 750w
Lufkin	42	KLNLM-LP	XG 31-20-05/ 94-40-10
Mesquite	50	KATA-CA	PR>150kw
Midland	22	K22IZ	QG from K54JR, 9.9kw, 32-02-51/ 102-17-46
Monahans	44	K44JO	NS 150kw, 31-33-00/ 102-54-00 (Midessa Television Co.)
Odessa	13	KWES-DT	PR<8.5kw dismissed (will remain at 25.7kw until moving

Odessa	28	K28KH-D	to ch. 9) NS DCC 1.5kw, 31-47- 40/ 102-35-15 for K66GG
Odessa	30	KWWT-DT	AF 50kw/ 147m, 32-02-53/ 102-17-44; NS
Odessa	38	KPBT-DT	PG<220kw/ 80m; NW
Odessa	42	KMLM-DT	QG from ch 43 50kw/145m
Odessa	48	K48JK	PR<5w, 31-38-16/ 102-19-45; PG
Odessa	62, 66	K62GD, K66GG	PG 300w, 31-51-07/ 102-22-20; NW
Paris	11	K11WJ	NS 1kw, 33-39-29/ 95-33-34 (John Powley)
Rosenberg	45	KXLN-DT*	QG from ch 46 1000kw/594m
Royse City	6	KZFW-LP	QC from ch. 53, 3kw, 32-35-20/ 96-58-05
San Angelo	11	KLST-DT*	PG>434m
San Angelo	13	KSAD-LP	CC from K13YX
San Antonio	9	KLRN-DT*	QG from ch. 8, 9.89kw/286m
San Antonio	12	KSAT-DT*	QG from ch 48 17.6kw/455m
San Antonio	13	KFTO-CD	DR 300w
San Antonio	13	KQVE-LD	NS DCC 300w for ch. 46
San Antonio	16	KHCE-DT*	PG<360kw/ 328m (application for 850kw still pending)
San Antonio	21	KXTM-LP	PG<9.9kw, 29-25-06/ 98-29-01
San Antonio	24	KMXU-LD	AF DCC 15kw, 29-17- 38/ 98-15-31 for ch. 15; NS
San Antonio	31	KVDF-CA	PR>150kw, 29-26-29/ 98-30-22
San Antonio	39	KENS-DT*	QG from ch 55 1000kw/441m
San Antonio	42	K42GJ	PR<600w, 29-26-29/ 98-30-22
San Antonio	48	WOAI-DT	AF 460kw/ 329m (aux)
San Antonio	48	WOAI-DT*	QG from ch 58 905kw/457m
Seminole	17, 21	K17FX-D, K21FV-D	DR 15kw, 32-57-01/ 102-33-01
Snyder	47, 49	K47IP-D, K49GT-D	DR 7.89kw, 32-53-07/ 101-06-39; DG
Sweetwater	20	KTXS-DT	PC>530kw/ 402m; PG> 700kw/439m still open
Victoria	45	KVTX-LD	DR 15kw, 28-50-42/ 97-07-43
Victoria	45	KZHO-LP	PG>50kw, 28-58-11/

Wichita Falls	25	KHWF-LP	95-59-01; CC from K45IN NW 300w, 33-58-20/ 98-45-37; CC from K25IL
Utah:			
Enterprise	7	K07ED-D	DR 31w; DG
Hildale	11	K11QQ-D	DR 31w
Koosharem	38, 39, 43, 47, 49	K38KA, K39JD, K43KM, K47KR, K49JP	NW 9w, 38-28-43/ 111-49-22
Koosharem	41, 45	K41FZ-D, K45FV-D	DR 55w, 38-28-42/ 111-49-22; DG; DC
Logan	18	K18DL-D	DR 30w, 41-33-04/ 111-56-08; DG; DC
Logan	41, 43, 45, 47, 49, 51	K41GQ-, K43GR-, K45GL-D, K47HW-, K49FS-D, K51GA-D	DR 650w; DG; DC
Milford	26	K26EA-D	PG>300w
Mount Pleasant	46, 48, 50	K46HO, K48IL, K50HL	DR 55w; DG; DC
Newton	47	K47JX	NW 600w, 41-53-50/ 111-57-39
Ogden	25	NEW-CD	AF DCC 14kw, 40-39-35/ 112-12-05 for KSVN-CA
Park City	56	KPDR-LP	CC from K56IQ
Pine Valley	8	K08EN-D	DR 31w, 37-40-36/ 113-39-14; DG
Price	17	K17GT-D	DC 30w
Provo	22	K55IT	QC from ch. 55, 11.35kw
Rockville	5	K05AR-D	DR 31w, 37-09-09/ 113-01-52; DG
Rural Iron Co.	28	K28GQ-D	PG>300w
Salina	15, 17, 18, 2, 1, 23	K15FF-D, K17FC-D, K18HO, K21FL-D, K23FK-D	DR 90w; DG; DC
Salt Lake City	20	KTMW-DT	AF 96.8kw/ 1171m (aux) (use STA facility as backup); NS
Salt Lake City	28	KSTU-DT*	QG from ch 13
Salt Lake City	39	K39JS-D	DR from K66FN, 15kw; DG, DC
Toquerville	7	K07CG-D	DR 31w; DG
Virgin	8	K08BO-D	DR 79w, 37-13-54/ 113-12-31
Virginia:			
Arlington	15	WFDC-DT*	PG>1000kw/ 227m
Danville	24	WDRL-TV	FC; sold to WLFB-68
Fairfax	38	WDCN-LD	CC from W06CJ
Hampton-Norfolk	16	WHRO-DT*	PG>1000kw

Harrisonburg	13	W13DH	PR<200w, 38-27-05/ 78-51-59 dismissed
Harrisonburg	13	W13DH	NW 500w, 38-31-07/ 79-06-12;
Luray	23	WDWA-LP	PC<132kw, 38-44-27/ 77-50-09
Lynchburg	43	WTLU-LD	XR 37-21-33/ 79-09-33
Petersburg	22	WRIC-DT*	PG>850kw
Richmond	44	WCVW-DT	PG>112kw; PC
Roanoke	30	WSLS-DT*	PG 1000kw/ 592m
Virginia Beach	7	WHRE-DT*	PR>85kw
Virginia Beach	29	WVBT-DT*	granted permission to drop DA
Woodstock	24	W24DK	NS 2kw, 38-51-57/ 78-32-52 (Equity Broadcasting Corp.)
Washington:			
Aberdeen	25	K25CG-D	DG 15kw, 46-55-41/ 123-44-11 (FC)
Baker Flats	6	K06OY	QG from K59BF, 10w
Bellingham	49	KDNB-LD	NS DCC 15kw for ch. 43
Centralia	25	K25CH-D	DG 15kw (FC)
Centralia	42	K42CM-D	DG 12kw (FC)
College Place	36	K36EW-D	DG 226w, 46-02-30/ 118-22-00
Everett	29	K29ED-D	DG 15kw (FC)
Kennewick	44	KVEW-DT*	PG<110kw
Pateros	21	K21HL	NW 12.5kw, 48-00-53/ 119-59-03; PR<230W, 48-01-10/ 119-58-35
Seattle	8	K68DL-D	DC 170w from ch. 68
Seattle	9	KCTS-DT*	QG from ch 41 21.7kw/249m
Seattle	44	KHCV-DT	PG 240kw/ 710m
Seattle	46	KUSE-LD	NS DCC 500w for ch. 58
Spokane	39	KHBA-LD	DG 500w
Stemilt	38	K69BF	PR>25.4kw; QC from ch. 69
Wenatchee	14	K14BF-D	DG 15kw, 47-27-54/ 120-12-32 (FC)
Yakima	30	KUNW-LD	QR from ch. 32, 15kw
Yakima	33	KIMA-DT*	NS 100kw/ 292m
Yakima	41	KCYU-LD	DR 12.9kw
West Virginia:			
Clarksburg	12	WBOY-DT*	QG from ch 52 12.25kw/262m
Clarksburg	15	W64CZ-D	DR from ch. 64, 800w
Grandview	10	WSWP-DT	QG from ch 53 24kw/318m
Oak Hill	50	WOAY-DT	PG>1000kw/ 237m
Romney	23	W27DC-D	QR from ch. 27, 39-18-35/ 78-43-01

<i>Wisconsin:</i>			
<i>Crandon</i>	12	<i>WBIJ-DT*</i>	<i>NS 3.2kw/ 119m</i>
<i>Fond du Lac</i>	68	<i>WWAZ</i>	to go SI and become DTV-only on ch. 44 (has filed to move to ch. 9 in Milwaukee)
<i>Green Bay</i>	41	<i>WGBA-DT</i>	<i>NW 1000kw/ 297m</i>
<i>La Crosse</i>	14	<i>WXOW-DT*</i>	<i>NS 200kw/ 348m (application to move to ch. 48 still pending)</i>
<i>La Crosse</i>	48	<i>WXOW-DT</i>	<i>QR from ch 14</i>
<i>Madison</i>	20	<i>WHA-DT*</i>	<i>PG>140kw</i>
<i>Madison</i>	26	<i>WKOW-DT*</i>	<i>PG>1000kw</i>
<i>Menomonie</i>	27	<i>WHWC-DT</i>	<i>NS 26.3kw/ 235m (aux)</i>
<i>Milwaukee</i>	33	<i>WITI-DT*</i>	<i>PG>357m, 43-05-46/ 87-54-15</i>
<i>Milwaukee</i>	49	<i>WYTU-LP</i>	<i>QR from ch. 63</i>
<i>Milwaukee</i>	63	<i>WYTU-LP</i>	<i>PR<68.5kw (application to move to ch. 49 still pending; already has DTV facility on ch 17</i>
<i>Racine</i>	48	<i>WBME-DT</i>	<i>PG>850kw/ 298m, 43-06-42/ 87-55-50</i>
<i>Wyoming:</i>			
<i>Casper</i>	7	<i>K07YF</i>	<i>PG 1kw, 42-44-26/ 106-21-34; NW</i>
<i>Casper</i>	12	<i>KCWY-DT*</i>	<i>NS 3.2kw/ 572m</i>
<i>Casper</i>	20	<i>KFNB-DT*</i>	<i>QG from ch 18 52.4kw/560m, 42-44- 26/ 106-21-34, the KGWC-14 tower.</i>
<i>Cheyenne</i>	27	<i>KLWY-DT*</i>	<i>QG from ch 28 169kw</i>
<i>Cora</i>	22	<i>K22IY</i>	<i>QG from K05DK, 270w</i>
<i>Jackson</i>	2	<i>KJWY-DT*</i>	<i>NS 270w/ 334m, 43-29-25/ 110-57-20 (FC)</i>
<i>Jackson</i>	11	<i>KBEO-DT*</i>	<i>PG>30kw/ 603m, 43-38-14/ 110-38-03</i>
<i>Jackson</i>	13	<i>K13FZ</i>	<i>PC>3kw, 43-27-43/ 110-45-12; PG<101w</i>
<i>Jackson</i>	29	<i>K59DY-D</i>	<i>PR>128w</i>
<i>Laramie</i>	8	<i>KWYP-DT*</i>	<i>NS 13kw, 41-18-35/ 105-27-19 (FC)</i>
<i>Sheridan</i>	7	<i>KSWY-DT*</i>	<i>NS 3.2kw/ 360m (FC)</i>

(FC): Flash-cut from analog to DTV on same channel.

My apologies for the lack of a September column. I was out of town and away from my files during deadline week .

Thanks to Glenn Hauser, Robert Ross, and Mike Bugaj for information elsewhere in this column.

Two applicants for non-commercial channel 43 in Sacramento were found equally qualified. Both have been named tentative permittees.

The FCC is encouraging them to reach a settlement, via which one applicant will voluntarily withdraw their application and the permit will be granted to the other one.

If no settlement is reached, both applications will be granted – and the licensees will be expected to share time on the channel. The Commission encourages them to reach a voluntary sharing agreement, but if one is not reached, one will be imposed by the FCC.

Regarding KTSC in Pueblo...

The station's current analog and interim digital (ch. 26) facilities are on Pikes Peak near Colorado Springs.

It holds a permit to move its digital facility to its current analog channel 8 but at their old analog site in Pueblo, at a power of 2,500 watts.

They then filed to increase permanent digital power to 22.5kw from their existing analog antenna in Colorado Springs.

Now, this application has been amended to stay at their Pueblo site but at a power of 105kw instead of 2.5kw.

KQTV-DT's application (St. Joseph, Missouri) is an amendment to an application for 100kw/87m which would have moved them to a new tower about 5km southeast of the existing tower. The new application will have the station stay on its existing tower.

KVIH-12's application to change their DTV assignment from channel 20 to channel 12 has been denied by the FCC. KVIH is the only TV station in Clovis, and to avoid mutual interference with some Texas stations, their DTV power level would be limited on channel 12. At the lower possible power, nearly 12% of the population within the station's current analog service area would lose service from KVIH – and since KVIH is the only station, they would lose all over-the-air TV service.

Note the application for a NYC low-power digital station to move to channel 2...

Good DX!



FM NEWS

From WTFDA.info and w9wi.com



BILL HALE, 6124 ROARING SPRINGS DR, N. RICHLAND HILLS TX 76180

FMnews@wtfda.org

OCTOBER 2008 INDEX OF ABBREVIATIONS

APP application	PTA Program Test Authority (station has been given authority to begin testing)
APP Mod Change to an already submitted application	STA Special Temporary Authority
AUX auxiliary facilities (backup)	ROA (at the) request of applicant
CC call change	XL Transmitter Location
CL city of license (change to or from)	
Class FM license class	
CP construction permit (authority to broadcast with facilities noted)	AS American Samoa
CP Mod change to an already granted CP	GU Guam
DA directional antenna	NMI Northern Mariana Islands
FC frequency change (change to or from)	VI Virgin Islands
LC License to Cover (station has ended testing and has been given authority to begin operation)	
NDA non-directional antenna	

Note: antenna heights are HAAT except where noted

--- CANADA ---

- CALL LETTER CHANGES -

	<u>Old Call</u>	<u>New Call</u>	ON Cochrane	104.7 NEW	CFDY
BC Kelowna	103.9 NEW	CJUI	ON Exeter	90.5 NEW	CKXM
ON Alliston	94.7 NEW	CFAO	ON Owen Sound	92.3 NEW	CJOS
ON Beeton-Tottenham	105.1 NEW	CJBT			

- FORMAT and SLOGAN CHANGES -

MB Winnipeg	94.3 CHIQ	> Pop Alternative as <i>The Curve</i>	ON Welland	91.7 CIXL	> Classic Hits: <i>Giant FM</i>
NB Moncton	90.7 CFBO-FM	> AC (French): <i>BO-FM</i>	ON Woodstock	103.9 CKDK	> Oldies/Classic Hits
ON Barrie	93.1 CHAY	> AC/Oldies: <i>FM 93</i>	QC Chibougamau	93.5 CKXO	> <i>Planete 93 point 3</i>
ON Ottawa	101.9 NEW	> Will become <i>Dawg FM</i>	QC Dolbeau	100.3 CHVD	> <i>Planete 100 point 3</i>
ON Sudbury	91.7 CICS	> Country: <i>Kicks 91 point 7</i>	QC Gatineau	97.1 CHLX	> Soft AC: <i>Planete 97 point 1</i>
ON Toronto	99.9 CKFM	> Top 40 as <i>Virgin Radio 999</i>	QC Lachute	104.9 CJLA	> <i>Planete Jazz II</i> CHPR 102.1 Hawkesbury, ON
			QC Montreal	91.9 CKLX	> <i>Planete Jazz</i>
			QC Roberval	99.5 CHRL	> <i>Planete Jazz 99 point 5</i>
			QC Rouyn Noranda	96.5 CHOA	> <i>Planete 96 point 5 II</i> CHOA-1 103.5 Amos and CHOA-2 103.9 LaSarre



--TECHNICAL CHANGES --

AB Powell River	95.7 CFPW	Granted 8.6 kw/421 m; <i>Sun FM - The Energy of Powell River</i> ; will replace CHQB-1280 kHz	NS Eastern Passage	105.9 CFEP-FM	Granted 1.36 kw/49 m; FC from 94.7
AB Salmon Arm	91.5 CKXR	Now on as <i>EZ Rock</i> replacing CKXR-580 with repeaters at Enderby on 104.3 MHz and Sicamous 102.1 MHz	NS Parrsboro	99.1 CICR-FM	Now on with 50 w-V/32 m, 45-24-32/64-19-36; English community
BC Kelowna	103.9 NEW	Granted 5.2 kw; previously approved but requested frequency (96.1) was not acceptable	QC Granby	104.9 CFXM	Granted 1.184 kw + increase antenna height and relocate transmitter
NS Antigonish	93.3 CFXU	Granted FC from 92.5	QC Saguenay	105.5 CKGS	Granted 6 kw; previously approved but requested frequency (99.9) was not acceptable
			QC Quebec City	90.3 CJNG	Granted 20 watts + decrease antenna height

--TECHNICAL CHANGES -- - GRANTS FOR NEW STATIONS -

AB Drumheller	99.5 NEW	<u>CP granted for:</u> 3.6 kw; AdCon	MB Winnipeg	106.3 NEW	104.7 is not available Adult Contemporary/New Easy Listening; Evanov Communications
BC Vancouver	88.1 CBU-FM	8.9 kw; will be a 'nested' relay for CBU-690	ON Exeter	90.5 CKXM	1.33 kw; AC; CBC
MB Winnipeg	(104.7) NEW	3 kw; Pop, Rock, and Hip-Hop format; Native Communications; must find an alternative frequency as	ON Ottawa	99.7 NEW	45 kw; soft AC
			ON Ottawa	101.9 NEW	1.3 kw/33 m, 45-23-58/ 75-41-12, blues

QC	Montmagny	90.3	NEW	41.6 kw/97 m, 46-56-21/ 70-30-27; French pop; partial relay of CHOX-FM	QC	Saint-Fabien-de-Panet	92.5	NEW	17.5 kw/123 m, 46-39-23/ 70-08-49; to relay new Montmagny station
QC	Saguenay (La Baie)	105.5	NEW	6 kw, previously approved but required to seek different					

--TECHNICAL CHANGES --

- APPLICATIONS FROM EXISTING/PROPOSED FACILITIES -

Applies for:

AB	Athabasca	94.1	CKBA	9 kw/54 m; move from 850 kHz	ON	Centreville	104.9	CKNX-2	250 w + FC to 102.7 kHz
AB	Medicine Hat	105.3	CKMH-FM	XL move to 49-41-59/ 110-38-24 (CKUA tower)	ON	Guelph	95.7	CJOY	11 kw/54 m; oldies; move from 1460 kHz
BC	Nelson	103.5	CHNV-FM	1.1 kw + increase antenna height and relocate transmitter	ON	Hanover	91.3	CFBW-FM	Increase antenna height to 88.5 m + relocate transmitter
BC	Penicton	100.7	CIGV	3.1 kw	ON	Sudbury	93.5	CIGM	100 kw/204 m; move from 790 kHz
NB	Woodstock	91.9	CBZW-FM	FC to 95.3					
NS	Bedford	89.1	CGSB	FC to 99.3					
NS	Dartmouth	92.9	CFDR	63 kw/196 m; move from 780					

--TECHNICAL CHANGES --

- PROPOSALS FOR NEW STATIONS -

Applies for:

ON	Guelph	101.5	NEW	326 w/49 m; Blues	ON	Ottawa	101.9	NEW	4.1 kw; News/Talk
ON	Guelph	101.5	NEW	132 w/40 m; Rock	ON	Ottawa	101.9	NEW	280 w; French campus station
ON	Guelph	101.5	NEW	132 w/40 m; Rock	ON	Ottawa	101.9	NEW	285 w; Christian Music
ON	London	91.1	NEW	2.904 kw/107 m; Religious Music	ON	Peterborough	100.5	CKRU	5 kw/75 m; FC from 980 kHz; previously applied-for frequency of 96.7 was not acceptable
ON	London	91.1	NEW	4 kw/107 m; Adult Alternative					
ON	London	98.1	NEW	4 kw/107 m; CHR	ON	St. Thomas	94.1	NEW	2.5 kw/47 m; AdCon/Oldies
ON	London	98.1	NEW	4 kw/107 m; Adult Alternative (technical alternative to application for 91.1)	ON	St. Thomas	98.1	NEW	18.578 kw/107 m; Blues
ON	London	98.1	NEW	4 kw/107 m; CHR	QC	Rimouski	104.1	NEW	111 w; would be // CFYX-93.3
ON	London	98.1	NEW	6.6 kw/133 m; CHR	QC	Riviere-du-Loup	103.1	NEW	50 w/31 m; to relay CFYX-93.3 Rimouski
ON	London	98.1	NEW	4 kw/107 m; Pop/Oldies	QC	Sainte Marie	101.3	CHEQ	26 kw + increase antenna height and move to 101.5
ON	London	99.9	NEW	234 w/108 m; Religious Music	SK	Yorkton	100.5	CJJC	50 kw + increase antenna height and move to 98.5
ON	Ottawa	99.7	NEW	3 kw; Alternative					
ON	Ottawa	99.7	NEW	4.8 kw; Adult Alternative					
ON	Ottawa	101.7	NEW	718 w; French community					

- DISMISSALS -

AB	Drumheller	99.5	-----	APP for new station	QC	Alma	97.7	CFGT	APP to move from 1270 kHz; would violate multiple-ownership limits
AB	Drumheller	102.7	-----	APP for new station					
MB	Winnipeg	106.3	-----	(2) APPs for a new station	QC	Gatineau	101.9	-----	APP for new station
NS	Amherst	107.9	-----	APP for new station denied for new community station, would unfairly compete with CKDH-900	QC	Quebec City	89.7	CJNG-FM	APP for 20 w/73 m
ON	Ottawa	99.7	-----	(3) APPs for a new station	QC	Quebec City	90.3	CKJF-FM	APP for 79 w/71 m
ON	Ottawa	99.7	CIIO-FM	APP for 427 w/83 m					
ON	Ottawa	101.7	-----	APP for new station	SK	Humboldt	107.1	-----	APP for new station denied; multiple ownership issues - applicant already owns CJMK-FM and CKBL-FM in Saskatoon
ON	Ottawa	101.9	-----	(3) APPs for a new station					

- OTHERNEWS -

QC	Lac-Megantic	104.1		50w, to relay CBVE-FM Quebec City (Radio 1, in English) for 3 months while CBMO-1240 is off for repairs
----	--------------	-------	--	--

--- UNITED STATES AND TERRITORIES ---

FULL POWER and LPFM STATIONS

- CALL LETTER CHANGES -

	<u>Old Call</u>	<u>New Call</u>				
AL	Birmingham	94.5 WYSF	WJOX	CO	Fraser	89.1 NEW KGQD
AL	Equality	91.3 NEW	WBNB	CO	Woodland Park	89.5 NEW KILE-FM
AL	Geneva	93.7 WRJM-FM	WUSD	DE	Middletown	91.9 NEW WXHM
AL	Helena	100.5 WJOX	WWMM	FL	Palm Bay	107.9 WAET-LP WNRG-LP
AL	Hoover	105.5 WENN	WVVB	FL	Pennsuco	88.3 WIRP WGNK
AL	Jemison	89.3 NEW	WZLM	GA	East Dublin	98.1 WELT WEDB
AL	Lincoln	89.5 NEW	WJAU	GA	Lumpkin	90.1 NEW WXIV
AK	Homer	89.9 NEW	KHGO	GA	Smithboro	89.1 NEW WAKP
AK	Juneau	88.1 NEW	KORB	GA	Tignall	90.3 NEW WVNG
AK	McGrath	91.3 NEW	KOGB	GA	Warner Robins	102.5 WEBL WZCH
AZ	Vail	103.7 NEW	KXZK	ID	Boise	100.7 KQLZ-FM1 KPDA-FM1
CA	Coachella	90.3 KBXO	KPCV	ID	Gooding	100.7 KQLZ KPDA
CA	Gualala	88.3 NEW	KGUA	ID	Mountain Home	99.1 KTMB KQLZ
CA	McCloud	91.9 NEW	KLDD	ID	Rexburg	89.9 NEW KMRR
CA	Thousand Oaks	88.3 KCLU	KCLU-FM	ID	Soda Springs	88.9 NEW KHGX
CO	Deer Trail	93.7 KMJY	KAZY	IN	Morristown	88.1 WJCF WJCF-FM
				ME	Bangor	97.1 WWBX WAEI

ME Gray	96.3	WLOB-FM	WJJB-FM	OK Bennington	98.1	KFYZ	KZRC
ME Saco	95.9	WRED	WRED-FM	OK Sayre	88.7	NEW	KESG
ME Topsham	95.5	WJJB-FM	WUEI [. . . then . . .]	OR Chemult	89.5	NEW	KSKX
ME Topsham	95.5	WUEI	WGEI	OR Jordan Valley	90.9	KIDH	KGCL
MI Grand Marais	91.7	NEW	WQMI	OR Turner	88.5	NEW	KMUZ
MI Harrison	90.7	NEW	WSFP	SC Cokesbury	91.9	NEW	WKRI
MI Ludington	91.5	NEW	WXYP	SD Wasta	88.9	NEW	KVSD
MI Reed City	91.9	NEW	WZMI	TN Pegram	102.5	WVNS-FM	WPRT-FM
MO Dixon	89.3	NEW	KGNY	TX Brenham	89.7	KBEX	KUBJ
MT Libby	90.5	NEW	KUFL	TX Caldwell	107.3	KHTZ	KULF
MT Polson	89.5	NEW	KPJH	TX Ganado	104.7	KULF	KHTZ
NE Broken Bow	91.3	NEW	KPSS	TX George West	93.5	NEW	KGWT
NV Lovelock	106.3	NEW	KZHD	TX Markham	92.5	KZRC	KKHA
NH Swanzey	93.5	WTSM	WEEY	TX Somerville	88.1	NEW	KNCH
NJ Burlington	97.5	WJJZ	WNUW	TX Stephenville	90.5	KCLE-FM	KWEV-FM
NM Clovis	88.1	NEW	KCOI	UT Coalville	97.5	KOAY	KZZQ
NM Encino	88.7	NEW	KXNM	VA Grundy	88.1	NEW	WNBV
NY North Salem	90.1	WVWA	WJJZ	WA Ellensburg	103.1	KQBE	KYKV
NY Odessa	96.3	WFLR-FM	WFIZ	WA Forks	90.9	NEW	KNWU
NY Rochester	99.5	WDCX	WDCX-FM	WA Sequim	91.5	NEW	KSOM
NY Watkins Glen	91.9	NEW	WRFI	WV West Union	89.7	NEW	WVGW
ND South Heart	105.7	NEW	KDXN	WI Soldiers Grove	105.9	WKAH	WKPO
OH Carrollton	90.9	NEW	WJDD	WY Casper	88.3	NEW	KKRR
OH Gallipolis	101.5	WRYV	WXBW	WY Cheyenne	93.7	KMJY	KAZY
OH Logan	98.3	WLGW-FM	WKNA				

– FORMAT AND SLOGAN CHANGES –

AL Alexander City	89.7	WJHO	> Southern Gospel	MI Powers	107.3	WUPF	> Adult Hits: <i>Eagle 107 point 3</i>
AL Geneva	93.7	WUSD	> Country: <i>Kickin' Country 93 point 7</i>	MI Republic	96.7	WUPG	> <i>Eagle 96 point 7</i>
AL Headland	105.3	WDBT	> Talk	MI Spring Arbor	89.3	WJKN-FM	> Contemporary Christian: <i>The Message</i>
AL Helena	100.5	WMMM	> Adult Alternative: <i>Live One-oh-Five</i>	MN Albert Lea	94.9	KCPI	> <i>94 point 9: The Breeze</i>
AL Montgomery	96.1	WQKS	> Oldies: <i>Q 96-1</i>	MS Flora	103.9	WYAB	> Talk
AR Cotton Plant	99.3	KAPW	> Urban AC	MS Marietta	96.3	WXWX	> Talk: <i>Super Talk Mississippi</i>
AR El Dorado	98.7	KLBO	> Country	MS Saltillo	102.9	WWMR	> Sports: ESPN
AR Yellville	101.7	KCTT-FM	> Classic Hits	MO Cabool	98.1	KOZK	> Classic Rock: <i>The Bulldog</i>
CA Bakersfield	96.5	KBKO-FM	> Classic Hits	MO Cameron	100.1	KKWK	> Classic Hits
CA Cazadero	106.3	KGRP	> Country: <i>K-103</i>	MO Moberly	105.5	KZZT	> Classic Hits
CA Coachella	90.3	KPCV	> NPR News/Talk // KPCC-89.3	MO Tarkio	93.5	KRSS	> Religious Teaching
CA Manteca	96.7	KMRQ	> Rock: <i>Rock 96 point 7</i>	NE Hastings	90.1	KFKX	> Adult Alternative
CA Redding	91.5	KKRO	> Christian Rock/CHR	NE Lincoln	95.1	KRRR	> Soft AC: <i>The Breeze</i>
CA San Ardo	91.7	KBDH	> News/Talk // KUSP- 88.9	NE Mitchell	99.3	KETT	> Rock
CA San Francisco	94.9	KYLD	> Rhythmic CHR	NV Fallon	101.3	KRNG	> Rock
CA Wasco	91.7	KFHL	> Religious Teaching; <i>Air 1</i>	NV Lovelock	106.3	KZHD	> Rock
CA Weed	102.3	KNTK	> Classic Hits	NH Concord	102.3	WWHK	> Rock
CO Greenwood Village	102.3	KCUV	> Adult Hits: <i>Jack FM //</i> KJAC-105.5	NJ Burlington	97.5	WNUW	> Adult Contemporary: <i>Now 97 point 5</i>
CO Starkville	91.7	KCCS	> News // KRCC 91.5	NJ North Cape May	106.7	WKOE	> Country: <i>Coast 106.7</i>
CT Hamden	98.1	WQAQ	> Adult Alternative	NJ Toms River	90.3	WNJO	> News/Talk/Jazz // WNJT-FM
FL Marathon	91.5	WKWM	> News // WLRN-91.3	NM Alamogordo	103.7	KNMZ	> Oldies
FL Rock Harbor	102.1	WKLG	> Soft AC: <i>Star 102</i>	NM Albuquerque	96.3	KBZU	> Spanish Sports
GA Royston	103.7	WPUP	> Classic Rock // WXKT-103.7	NM Reserve	104.5	KZXQ	> Country
GA Warner Robins	102.5	WZCH	> Classic Hits // WPCH-96.5; <i>Peach</i>	NM Santa Fe	90.7	KSFQ	> Contemporary Christian
ID Gooding	100.7	KPDA	> Regional Mexican	NY Baldwinsville	92.1	WSEN-FM	> Classic Hits
ID Mountain Home	99.1	KQLZ	> <i>True Oldies</i>	NY Odessa	95.5	WFIZ	> CHR: <i>Z95 point 5</i>
IL Bartonville	99.9	WWCT	> Modern Rock: <i>The Buzz</i>	NY Willsboro	96.7	WXZO	> Oldies
IL Herrin	92.7	KVZA	> Adult Contemporary	NC Aberdeen	104.1	WAOG-LP	> Religious Teaching
IL Olney	92.9	WSEI	> Country: <i>Freedom 92 point 9</i>	NC Havelock	105.1	WSSM	> Adult Hits
ID Payette	100.3	KQXR	> Rock	ND Jamestown	95.5	KYNU	> <i>Big Dog Country</i>
IN Knightstown	90.7	WKPW	> Classic Hits	OH Gallipolis	101.5	WXBW	> Adult Hits: <i>Bob FM</i>
IA Boone	99.3	KFFF-FM	> Religious Teaching: <i>Faith 99 point 3</i>	OH Grove City	88.1	WVGW	> Contemporary Christian
IA Des Moines	93.3	KIOA-FM	> <i>Iowa's Greatest Hits</i>	OK Alva	97.5	KPAK	> Classic Rock
IA Mansfield	104.7	KORI	> Religion	OK Pawhuska	103.9	KOSG	> Classic Rock
IA Onawa	102.3	KZSR	> Adult Hits: <i>Jack</i>	OR The Dalles	89.7	KOTD	> News/Talk // KOPB- 91.5
KY Paris	90.7	WPTJ	> Contemporary Christian	OR Warm Springs	95.5	KWLZ-FM	> Talk: <i>News Radio Central Oregon //</i> KBNW-1340 Bend
ME Searsport	101.7	WFZX	> Oldies	PA Bedford	91.1	WUFR	> Religious Teaching: Family Radio
MD Bethesda	94.7	WTGB-HD2	> All Rolling Stones	PA Halifax	88.5	WLVU	> Contemporary Christian: <i>K-Love</i>
ME Bangor	97.1	WAEI	> Sports // WABI-910	PA Philadelphia	94.1	WYSP	> Classic Rock
ME Gray	96.3	WJJB-FM	> Sports // WJJB-1440: <i>Big Jab</i>	PA Smethport	106.3	WORM	> Country // WLMI- 103.9
ME Monticello	94.7	WBCQ-FM	> Classic Country	SC Andrews	100.7	WGTM-FM	> Easy Listening //
ME Saco	95.9	WRED-FM	> Sports				
MI Bay City	96.1	WHNN	> Classic Hits				

SC Forestbrook	96.1	WAVF	> WEZV-105.9 > Rock	VA Manassas	107.7	WWWT-FM	> News // WTOP-FM-103.5
SC Hanahan	101.7	WKZQ	> Adult Hits: <i>Chuck FM</i>	VA Suffolk	106.9	WAFX	> Classic Hits
SC Murrells Inlet	94.5	WYEZ	> Rhythmic AC	VA Weber City	102.7	WVEK	> Classic Hits
TN Pegram	102.5	WPRT-FM	> CHR: <i>The Party</i>	WA Coeburn	99.7	WGCK	> Contemporary Christian: <i>K-Love</i>
TN Walden	103.7	WURV	> Soft AC: <i>103 point 7, The River</i>	WA Covington	104.5	KMCQ	> Oldies
TX Brenham	89.7	KUBJ	> Contemporary Christian // KSBJ-89.3	WA Yakima	97.9	KYYR-LP	> Religious Teaching
TX Ingram	96.5	KSYY	> Adult Contemporary: <i>Sunny 96 point 5</i>	WV Beckley	88.1	WJJJ	> Country
TX Zapata	103.9	KJJS	> Ranchero	WY Casper	96.7	KMGW	> Classic Rock: <i>Rock 96 point 7</i>
UT Levan	96.7	KQMB	> 80s Hits	WY Cheyenne	93.7	KAZY	> Rock
VT Barton	100.3	WJPK	> Country: <i>Kix // WKXH-105.5</i>	WY Chugwater	99.5	KCUG	> Oldies
VT Randolph Center	90.7	WVTC	> Adult Alternative	WV West Liberty	91.5	WGLZ	> Rock
VA Glade Spring	100.5	WFYE	> Classic Hits	WI Minocqua	95.9	WMOA	> Oldies using Jones' <i>Good Times Oldies: Oldies 95 point 9</i>

-TECHNICAL CHANGES -

- NOW ON THE AIR -

AL Alexander City	89.7	WJHO	6 kw-V/78 m, DA, 33-01-42/ 85-59-23; Class A	LA Mansfield	104.7	KORI	93-11-12; Class A 25 kw/100 m, 31-57-49/ 93-53-58
AL Atmore	105.9	WNSI-FM	5.5 kw/100 m, (drops DA), XL to 30-55-05/87-26-47	ME Monticello	94.7	WBCQ-FM	6 kw/115 m, 46-20-30/ 67-49-04
AL Dixons Mills	91.9	WMBV	62 kw/187 m, 32-07-45/ 87-44-16; Class C1	MA Greenfield	107.9	WLPV-LP	100 w/-11 m, 42-36-28/ 72-35-57
AL Slocomb	100.5	WLDA	16.5 kw/124 m, (adds) DA, 31-11-00/85-24-23; CL from Fort Rucker	MI Belding	90.9	WSLI	STA for 500 w-V/73 m, 43-05-12/85-18-59
AZ Kingman	98.7	KGPS-LP	100 w/-20 m, 35-14-53/ 114-01-43	MI Clyde Township	90.1	WXPZ	2 w-H/1.5 kw-V/74 m, DA, 42-33-57/86-12-26
AZ Lake Havasu City	96.9	KRCY-FM	860 w/825 m, 34-33-06/ 114-11-37	MI Ironwood	88.3	WLVM	300 w-V/157 m, 46-26-28/ 90-11-26
AZ Vail	103.7	KXZK	790 w/145 m, DA, 31-55-39/ 110-37-57; CL from Lordsburg, New Mexico	MI Powers	107.3	WUPF	25 kw/97 m, 45-42-39/ 87-20-49
AR Cotton Plant	99.3	KAPW	6 kw/100 m, 34-58-07/ 90-59-48; Class A	MI Richland	91.9	WTNP	6 kw-V/67 m, DA, 42-27-13/ 85-20-39
CA San Jose	106.5	KEZR	42 kw/163 m, DA, 37-12-32/ 121-46-27	MI Three Rivers	95.9	WLKM-FM	3 kw/88 m, 41-55-43/85-38-15
CA Santa Clara	103.3	KSCU	30 w/-2 m, 37-20-50/121-56-21	MN Rochester	98.9	KNLW-LP	75 w-H (drops V)/35 m, XL to 44-05-30/92-31-03
CO Starkville	91.7	KCCS	370 w/303 m, 36-59-33/ 104-28-24; Class A	MN Windon	90.9	KJWR	25 kw/100 m, 44-00-22/ 95-12-09; Class C3
CT Hamden	98.1	WQAQ	18 w/-24 m, 41-25-11/ 72-54-23	MS Flora	103.9	WYAB	6 kw/100 m, DA, XL to 32-36-44/90-16-11; FC from 93.1; CL from Benton
FL Key Colony Beach	101.7	WKYZ	100 kw/138 m, DA, XL to 24-39-40/81-25-10; Class C1 from C2	MS Marietta	96.3	WXWX	3.9 kw/125 m, 34-24-33/ 88-32-24; Class A
GA Colquitt	90.5	WCOQ	4.5 kw-V/47 m, 31-10-24/ 84-43-33; Class A	MS Saltillo	102.9	WWMR	12.5 kw/142 m, 34-24-33/ 88-32-24; Class C3
GA Ellaville	94.3	WLEL	4.8 kw/100 m, 32-15-10/ 84-13-50; Class A	MO Eldon	101.9	KZWV	43 kw/161 m, (drops DA), 38-16-46/92-35-06
GA Savannah	91.1	WSVH	96 kw-V/431 m, (goes) DA, 32-08-48/81-37-05; Class C0 from C	MT Vaughn	103.9	KUUS	3.5 kw/273 m, 47-36-24/ 111-21-31; Class C3
HI Honolulu	89.3	KIPO	29 kw/514 m, DA, 21-20-12/ 157-49-03; Class C0 from C1	MT Worden	95.5	KMHK	100 kw/300 m, 45-44-29/ 108-08-19; CL from Hardin
IL Elmhurst	88.7	WRSE	320 w/29 m, DA, 41-53-46/ 87-56-45	NE Hastings	90.1	KFKX	780 w-V/68 m, 40-34-27/ 98-22-19
IL Farmer City	98.3	WWHP	5.2 kw/107 m, 40-24-17/ 88-35-34	NV Lovelock	106.3	KZHD	3 kw-H/642 m, 40-07-05/ 118-43-36; Class C1
IL Lemont	93.5	WVIX	6 kw/100 m, 41-36-39/ 88-00-33; CL from Joliet	NH North Conway	103.7	WPKQ	22.5 kw/1159 m, DA, 44-16-13/71-18-17
IL Monticello	105.5	WCZQ	6 kw/100 m, 40-02-54/ 88-34-25	NH Swanzey	93.5	WEEY	2 kw/175 m, XL to 42-54-57/72- 19-52; CL from Springfield, VT
IN Upland	89.7	WTUR	150 w/34 m, 40-25-02/ 85-29-31	NJ Toms River	90.3	WNJO	1 w-H/4 kw-V/37 m, 39-54-52/74-04-58; Class A
IA Fort Madison	98.3	KDME-LP	100 w-H (drops V)/-3 m, 40-38-14/91-20-28; FC from 99.9	NM Eunice	100.9	KEJL	50 kw/111 m, 32-28-05/ 103-09-27
KS Arlington	100.3	KNZS	14.5 kw/135 m, 37-55-41/ 98-17-58; CL from Kingman	NM Gallup	88.1	KGGA	1 kw/5 m, 35-32-27/108-44-36; Class A
KS Lindsborg	101.7	KDJM	100 w/27 m, 42-17-44/ 71-26-18	NM Socorro	91.9	KXFR	25 kw/74 m, 34-23-44/ 107-00-42; Class C3
KY Glasgow	105.3	WOVO	15 kw/132 m, DA, 36-58-50/ 86-06-10	NY Niagara Falls	98.5	WKSE	46 kw.123 m, XL to 43-00- 19/78-59-29
KY Salt Lick	97.7	WKCA	3 kw/143 m, XL to 38-10-33/ 83-24-28; CL from Georgetown, Ohio	NY Odessa	95.5	WFIZ	850 w/265 m, (adds) DA, 42- 23-13/76-40-11; FC from 95.9; CL from Dundee
LA Amite	96.5	WTGG	6 kw/100 m, 30-37-24/ 90-24-19; Class A	NC Zebulon	90.5	WAJC	1.2 kw/64 m, XL to 35-49-19/ 78-18-36; CL from Wilson
LA Leesville	92.7	KBDV	6 kw/100 m, 31-07-07/	ND Jamestown	88.9	KLUU	500 w-V/87 m, 46-50-05/ 98-41-31; Class A
				OH Fredericktown	98.3	WXXR	860 w/189 m, (to) DA,

OH	Port Clinton	94.5	WXKR	40-34-58/82-28-25 30 kw/188 m, DA, XL to 41-30-03/83-16-16	TN	Crossville	102.5	WOWF	9 kw/165 m, 36-01-18/ 84-58-18
OK	Marlow	92.1	KFXI	100 kw/166 m, 34-40-50/ 98-01-02; Class C1	TN	Decatur	93.9	WAYA	16.5 kw/123 m, 35-21-55/ 84-45-22; CL from Spring City
OK	Muskogee	97.1	KYAL-FM	100 kw/600 m, 35-24-48/ 95-21-55	TX	Brenham	89.7	KUBJ	17.5 kw/124 m, DA, 30-03-17/ 96-30-26
OK	Tulsa	95.5	KWEN	100 kw/453 m, 36-11-46/ 96-05-53	TX	Bryan	99.5	KNFX-FM	6 kw/57 m, 30-39-09/96-20-16
OK	Tulsa	96.5	KRAV-FM	100 kw/453 m, 36-11-46/ 96-05-53	TX	Roma	97.7	KBMI	3 kw/91 m, 26-24-22/99-00-37
OR	Condon	93.5	KHAL	35 kw/277 m, 45-14-09/ 120-18-09	TX	Stephenville	90.5	KWEV-FM	3.8 kw/403 m, 32-16-31/ 98-01-22
OR	McMinnville	90.3	KSLC	500 w/75 m, (adds) DA, 45-09-24/123-17-22	TX	Snyder	91.1	KGWB	240 w/11 m, 32-40-46/ 100-54-51; Class A
OR	The Dalles	89.7	KOTD	12 w/589 m, 45-42-43/ 121-06-58	TN	Spring Hill	88.7	WAYM	5 kw/330 m, DA, 36-02-50/ 86-49-49
PA	Confluence	98.5	WKEL	1.1 kw/233 m, 39-55-40/ 79-25-06; Class A	TX	Pleasant Valley	98.7	KZAM	6 kw/97 m, 34-02-54/98-39-38
PA	Halifax	88.5	WLVU	1.4 kw/108 m, DA, 40-27-26/ 76-54-13	TX	Zapata	103.9	KJJS	4.5 kw/115 m, 26-55-03/ 99-15-00; Class A
PA	New Wilmington	88.9	WWNW	250 w-H/33 m//4 kw-V/39 m, DA, 41-06-41/80-20-21	VT	Barton	100.3	WJPK	100 w/160 m, DA, 44-45-57/ 72-09-10
PA	State College	88.3	WXFR	1.8 kw/209 m, 40-53-35/ 77-51-48	VA	Glade Spring	100.5	WFYE	6 kw/-4 m, 36-48-45/81-33-20; Class A
SC	Forestbrook	96.1	WAVF	8.5 kw/265 m, XL to 33-35-27/ 79-02-56; CL from Hanahan; Class C2 from C1; facility swap with WKZQ	VA	Weber City	102.7	WVEK-FM	1.75 kw/376 m, 36-31-36/ 82-35-13; CL from Cumberland, Kentucky; Class C3 from A
SC	Hanahan	101.7	WKZQ	100 kw/238 m, XL to 32-49-04/ 79-50-08; CL from Myrtle Beach; Class C1 from C2; facility swap with WAVF	WA	Seattle	107.7	KNDD	68 kw/707 m, DA, 47-30-14/ 121-58-29
SD	Ipswich	107.7	KABD	51 kw/108 m, 45-27-13/ 98-48-10; Class C1	WV	Craigsville	95.7	WSWW-FM	25 kw/99 m, 38-24-56/ 80-31-49; Class B1
TN	Benton	93.1	WSAA	3.5 kw/133 m, 35-09-54/ 84-51-13	WI	Milwaukee	102.9	WHQG	50 kw/130 m, 43-02-49/ 87-58-52
TN	Crossville	99.3	WPBX	1.4 kw/174 m, 36-01-18 84-58-18	WI	Sarona	106.3	WPLT	3.4 kw/134 m, XL to 45-40-28/ 91-58-52; CL from Spooner
					WY	Burns	88.9	KGCO	600 w/36 m, 41-09-45/ 104-30-16; Class A
					WY	Casper	88.3	KKRR	500 w-V/526 m, 42-44-26/ 106-21-34; Class C3

- TECHNICAL CHANGES -

- FCC ACTIONS -

AL	Equality	91.3	WBNB	<u>CP GRANTED FOR:</u> 700 w/64 m, DA, 32-49-06/ 86-03-25	GA	Atlanta	91.1	WREK	82-15-39 100 kw/104 m, (to) DA, 33-46-41/84-24-22
AK	Talkeetna	88.9	KTNA	7.2 kw/22 m, 62-19-05/ 150-17-52; FC from 88.5	GA	Calhoun	91.3	WCGN	CP Mod for 6.8 kw/35 m, DA, 34-30-55/84-55-03
AZ	Holbrook	98.5	KZUA	CP Mod for 100 kw/138 m, XL to 34-34-28/110-05-57; FC from 92.1	GA	Tallahassee	91.7	WJYF	CP Mod for 65 w/380 m, DA, XL to 34-50-52/83-30-01
AR	Blytheville	88.3	KBCM	1.2 kw/58 m, 35-54-45/ 89-53-28	HI	Paauilo	103.7	KNUQ	100 kw-H/460 m, 20-38-13/ 156-23-21
AR	Jonesboro	107.5	K298AV	250 w/91 m, 35-49-2790-44-48	ID	Rexburg	94.3	KBYI	100 kw/211 m, 43-45-44/ 111-57-30; FC from 100.5
CA	Fort Bragg	89.9	KJCU	130 w/106 m, 39-26-35/ 123-43-58; CL from Laytonville	IL	Peoria	105.7	WIXO	39 kw/169 m, 40-43-25/ 89-29-04
CA	Laguna Niguel	93.5	KXRN-LP	CP Mod for 47 w/43 m, 33-31-23/117-42-36; FC to 104.7	IL	Springfield	107.9	WLJX-LP	100 w/26 m, XL to 39-44-30/ 89-45-57
CA	Lodi	101.5	KSTG-LP	100 w-V/28 m, 38-07-08/ 121-15-39	IN	New Whiteland	88.3	WHZN	1 w-H/7.8 kw-V/221 m, 39-24-14/86-08-41
CA	Los Angeles	91.5	KUSC	10 kw/291 m, 34-06-34/ 118-23-23	IN	Montpelier	91.3	WJCO	10 kw (adds H)/58 m, DA, 40-33-21/85-17-39; Class B1 from A
CA	Moss Beach	89.3	KLSI	43 w/498 m, DA, 37-33-44/ 122-28-46	IN	Wanatah	88.5	WTKM	15 kw/75 m, DA, 41-19-16/ 86-52-58; CL from Lowell; Class B1 from A
CA	Paradise	103.5	KHSL-FM	1.5 kw/400 m, 39-57-29/ 121-42-49	IA	Asbury	103.3	WJOD	9 kw/106 m, XL to 42-30-10/ 90-42-24
CA	Redding	91.5	KKRO	420 w-V (drops H)/376 m, DA, 40-54-27/122-26-37	KY	La Center	104.3	NEW	CP Mod for 4 kw/38 m, XL to 37-04-30/88-58-22
CA	San Luis Obispo	88.5	KLVH	2.8 kw/455 m, 35-21-37/ 120-39-20	KY	Lyndon	103.1	WQNU	16 kw/152 m, 38-19-28/ 85-33-00
RI	Bristol	88.3	WQRI	800 w/24 m, XL to 41-38-54/ 71-15-34	LA	New Orleans	89.9	WWNO	35 kw (adds H)/300 m, (drops DA), 29-55-11/90-01-29
DE	Newark	91.3	WVUD	790 w-H//6.8kw-V/37m, DA, 39-41-26/75-45-23; WVUD !!	MA	Dennis	96.3	WRZE	25 kw/91 m, 41-43-46/ 70-10-01; Class A to C1
FL	Cutler Bay	90.9	WGES-FM	CP Mod for 100 kw-V/67 m, (adds) DA, XL to 25-27-07/ 80-31-02; Class C2 to C1; CL from Key Largo	MA	Hyannis	106.1	WCOD-FM	8.1 kw/104 m, 41-43-44/ 70-10-02
FL	Fruit Cove	94.1	WSOS-FM	12.5 kw/100 m, XL to 30-04-08/81-38-50	MI	Cedar Lake	93.5	WGLN-LP	64 w-H (drops V)/38 m, 43-24-04/84-58-34
FL	Marathon	97.7	WAVK	100 kw/138 m, DA, 24-39-40/ 31-25-10; Class C1 from C2	MI	Cheboygan	105.1	WGFM	43 kw/295 m, 45-10-12/ 84-45-04
FL	Tampa	88.5	WMNF	7 kw/469 m, XL to 27-49-10/	MI	Greenville	91.9	WDPW	CP Mod for 4 kw-V/63 m, DA, 43-05-12/85-18-59

MI North Muskegon	88.9 WHEY	1 kw/48 m, DA, XL to 43-16-45/86-20-32	PR Rio Piedras	95.7 WFID	40-50-58/76-06-55
MN Barnesville	95.1 KBVB	CP Mod for 100 kw/117 m, 46-49-09/96-45-56	SC Gaffney	91.1 WYFG	18-18-36/65-47-41
MN Minneapolis	89.9 KMOJ	1.4 kw/273 m, (to) DA, XL to 45-03-44/93-08-21; Class C2 from A	SC Isle of Palms	95.9 WWBD	100 kw/204 m, DA, 35-06-57/81-46-42
MS Merigold	92.1 WKXY	CP Mod for 6 kw/100 m, XL to 33-52-49/90-42-24; CL from Clarksdale	SC Summerton	98.3 WLJI	50 kw/107 m, XL to 32-49-27/80-00-10; CL from Bamberg; Class C2 from C3
MO Perryville	93.1 KBDZ	50 kw/127 m, XL to 37-49-08/90-08-43; Class C2 from A	SD Sioux Falls	94.5 KCFS	16 kw/100 m, 33-42-58/80-20-44; C3 from A
MO Ravenswood	106.1 KEXS-FM	50 kw/129 m, 40-25-15/94-43-20; Class C2	TX Deer Park	104.9 KAMA-FM	2 kw/60 m, 43-31-56/96-44-20
MO Republic	107.9 KVTS-LP	100 w-H (drops V)/27 m, XL to 37-06-44/93-21-53; FC from 107.7	TX Franklin	103.9 KJXJ	8.68 kw/300 m, 29-45-26/95-20-19
NE Allen	100.9 KHSK	10 kw-V/57 m, 42-30-29/96-56-01	TX Groveton	98.1 KKUL-FM	8.7 kw/168 m, (drops DA), XL to 30-53-05/96-32-29; CL from Cameron; Class C3 from C2
NE Maxwell	98.5 KHAQ	CP Mod for 85 kw/113 m, 41-12-49/100-43-49; CL from McCook	TX Marfa	93.5 KRTS	CP Mod for 5.3 kw/104 m, DA, 30-57-04/95-23-33
NE Valentine	89.3 KKNL	CP Mod for 250 w/56 m, 42-53-22/100-33-15	TX Trinity	98.1 KKUL-FM	39 kw/435 m, DA, 30-33-50/104-09-45; Class C2 to C1
NE Valley	94.9 KRKR	CP Mod for 6 kw/100 m, DA, XL to 41-18-07/96-18-44; CL from Lincoln; Class A from C2	TX Wixon Valley	101.9 KBXT	CP Mod for 5.3 kw/104 m, DA, 30-57-04/95-23-33
NV Boulder City	102.7 KFRH	100 kw/451 m, 36-00-28/115-00-21	UT Lyman	104.7 KYLZ	2.5 kw/156 m, 30-48-05/96-27-58; CL from Franklin; Class A from C3
NV Las Vegas	96.3 KKLZ	100 kw/451 m, 36-00-28/115-00-21	VA Grundy	88.1 WNBV	89 kw-H (drops V)/647 m, 40-52-16/110° 59' 43; FC from 104.9; CL from Tremonton; Class C from C0
NJ East Orange	91.1 WFMU	960 w/180 m, 40-47-17/74-15-19	VA Lakeside	100.9 WDYL	CP Mod for 100 w-V/45 m, 37-17-18/82-05-09
NJ Lakehurst	91.7 NEW	4 kw/44 m, DA, 40-04-07/74-28-09 (reinstated)	VA Poquoson	106.1 WUSH	CP Mod for 15 kw/130 m, 37-37-17/77-22-14; CL from Chester
NM Grants	92.7 KDSK	45 kw/412 m, XL to 35-10-57/107-36-13; Class C1 from C2	VA Virginia Beach	98.3 W252CB	CP Mod for 11 kw/149 m, 36-51-39/76-21-13
NC Knightdale	106.1 WRDU	27.5 kw/489 m, XL to 35-40-28/78-31-40; CL from Wilson	VA Windsor	105.3 WKUS	13 w/128 m, XL to 36-50-30/76-08-08; FC from 97.7
NC Pilot Mountain	89.7 WGIW	2.95 kw-V/109 m, (to) DA, XL to 36-26-27/80-35-37	WA Coupeville	96.9 KWPA-LP	50 kw/150 m, 36-48-43/76-27-45; CL from Norfolk
NC Sanford	105.5 WFJA	2.3 kw/148 m, 35-26-34/79-18-41	WA Olympia	96.1 KXXO	30 w/54 m, XL to 48-14-43/122-39-42; FC from 103.1
ND Grand Forks	94.7 KNOX-FM	CP Mod for 100 kw/104 m, XL to 47-48-49/96-55-48	WA Sequim	91.5 KSQM	65 kw/717 m, DA, 47-18-46/123-22-15
ND Jamestown	93.3 KSJZ	100 kw/137 m, XL to 46-49-07/98-42-39	WA Westport	101.3 KABW	700 w/-84 m, 48-04-30/123-11-32
OK Bennington	96.1 KZRC	6 kw/100 m, 33-53-51/96-08-18	WV Benwood	94.1 WVJW-LP	6 kw/61 m, DA, 46-53-04/124-00-44
OH Grove City	88.1 WWGV	CP Mod for 5.4 kw-V/83 m, DA, 39-43-16/83-08-36; Class A	WY Antelope Valley-Crestview	93.3 KWDU	6 w-H (drops V)/118 m, XL to 39-59-39/80-42-40
OR Portland	89.9 KBPS-FM	5.2 kw/440 m, XL to 45-30-58/122-43-59	WY Cody	91.3 KOFG	CP Mod for 12 kw/145 m, 44-14-35/105-32-19
OR Redmond	89.9 KKJA	750 w/676 m, 44-26-17/120-57-14	WY Douglas	105.1 KFCB-LP	CP Mod for 150 w/553 m, 44-29-46/109-09-09; Class A
OR West Linn	96.3 KWLZ-FM	2.9 kw/297 m, (to) DA, XL to 45-29-20/122-41-40; CL from Warm Springs; Class A from C3	WY Rozet	99.1 KWAP	CP Mod for 100 w-H (drops V)/29 m, XL to 42-45-43/105-23-49
PA Gettysburg	91.1 WZBT	346 w/36 m, 39-50-29/77-13-26			CP Mod for 16.5 kw/126 m, 44-18-10/105-27-00; CL from Pine Haven
PA Shenandoah	91.5 WCIM	CP Mod for 600 w/219 m,			

- TECHNICAL CHANGES -

- AUXILIARY FACILITIES -

<u>AUX LICENSE ISSUED FOR:</u>					
AZ Dolan Springs	105.7 KOAS	2.5 kw/314 m, 36-08-55/115-09-15	FL Pensacola	88.1 WUWF	82-45-49
CA Lodi	97.7 KWIN	6 kw/76 m, 38-04-17/121-15-25	KS Wichita	89.1 KMUW	7.5 kw/29 m, XL at 30-32-37/87-13-13
CA Mecca	97.7 KRCK-FM	135 w/170 m, 33-48-04/116-13-28	KY Glasgow	105.3 WOVO	90 kw/119 m, 37-46-26/97-30-52
CA Sacramento	90.9 KXJZ	4.1 kw/111 m, 38-42-38/121-28-54	LA Baton Rouge	101.5 WYNK-FM	150 w/126 m, 36-58-50/86-06-10
CA Redlands	89.1 KUOR-FM	290 w-H/-139 m, XL to 34-03-42/117-09-50	ME Portland	101.9 WPOR	35 kw/121 m, 30-27-47/91-16-10
CO Denver	95.7 KPTT	85 kw/366 m, DA, 40-05-47/104-54-04	MA Dennis	96.3 WRZE	35 kw/74 m, XL at 43-39-48/70-16-17
CO Wheat Ridge	93.3 KTCL	23 kw/345 m, DA, 40-05-47/104-54-04	MA Hyannis	106.1 WCOD-FM	3.9 kw/78 m, 41-43-44/70-10-02
FL Atlantic Beach	104.5 WFVY-FM	50 kw/171 m, 30-16-34/81-33-51	MI Detroit	96.5 WKQI	8.1 kw/104 m, 41-43-44/70-10-02
FL Clearwater	95.7 WBTP	30 kw/169 m, 27-50-52/			33 kw/93 m, 42-28-23/

MI	Detroit	107.5	WGPR	83-11-59 10.4 kw/110 m, 42-21-28/ 83-03-55	TN	Spencer	107.3	WTRZ	123 w/-6 m, 35-41-42/ 85-46-33
MN	St. Louis Park	104.1	KZJK	32 kw/251 m, 44-58-34/ 93-16-20	UT	Provo	89.1	KBYU-FM	8 kw/891 m, 40-36-28/ 112-09-33
MT	Chinook	101.3	KRYK	21 kw/188 m, 48-23-29/ 109-17-50	UT	Salt Lake City	90.1	KUER-FM	380 w/898 m, 40-36-29/ 112-09-36
NH	North Conway	103.7	WPKQ	4.8 kw/1140 m, 44-16-13/ 71-18-17	TX	El Paso	102.1	KPRR	700 w/285 m, 31-47-33/ 106-28-47
NC	Durham	107.1	WFXC	175 w/62 m, 35-53-43/ 78-40-54	TX	Fort Worth	102.1	KDGE	60 kw/325 m, XL to 32-35-17/ 96-58-34
OK	Broken Arrow	90.5	KNYD	2 w-H/98 kw-V/173 m, 35-47-51/95-54-02	TX	Weatherford	89.5	KYOX	4 w/45 m, 32-45-30/97-48-38
TN	Morrison	105.3	WOWC	830 w/-6 m, 35-41-42/ 85-46-33	WY	Sheridan	93.7	KYTI	300 w/20 m, XL to 44-47-54/ 106-55-51
					WY	Sheridan	94.9	KZWY	300 w/24 m, XL to 44-47-54/ 106-55-51

- TECHNICAL CHANGES -

- GRANTS FOR NEW STATIONS -

				CP GRANTED FOR:					
AL	Lincoln	89.5	WJAU	2.2 kw-V/79 m, 79 m, 33-34-51/86-08-37; Class A	MN	Cass Lake	90.1	NEW	45 kw/92 m, DA, 47-20-01/ 94-12-35; Class C2
AL	Steele	91.1	NEW	117-H/470 w-V/230 m, 60 m, DA, 33-57-30/86-13-01; Class A	MN	Cloquet	89.1	NEW	5.37 kw-H/25 kw-V/134 m, DA, 46-50-11/92-42-08; Class C2
AK	Juneau	88.9	NEW	10 kw-V/-370 m, 58-18-05/ 134-26-26; Class C3	MN	Ely	89.3	NEW	19 kw/102, 47-53-40/91-51-50; Class C3
AK	Petersburg	91.9	NEW	500 w/-148 m, 56-48-37/1 32-56-18; Class A	MO	Eldon	88.1	NEW	1.9kw-V/118m, DA, 38-22-34/ 92-24-52; Class A
AK	Sutton	89.5	NEW	200 w-H/45 m, 61-44-21/ 148-54-33; Class A	NH	Bow	91.5	NEW	100 w/34 m, DA, 43-07-09/ 71-32-58; Class A
AZ	Houck	91.3	NEW	100 kw/57 m, DA, 35-15-47/ 109-09-01; Class C1	NH	Laconia	91.5	NEW	1.7kw/17m, DA, 43-41-25/ 71-22-34; Class A
CA	Buffalo Hill	89.9	NEW	200 w-V/141 m, DA, 38-52-54/ 120-45-54; Class A	NM	Clovis	88.1	NEW	1.1kw/53m, 34-24-05/ 103-12-12; Class A; displaces K201CY
CA	Gualala	88.3	KGUA	1.7 kw/259 m, 38-50-54/ 123-34-46; Class B1	NM	Des Moines	88.5	NEW	3 kw/609 m, DA, 36-42-20/ 103-52-36; Class C1
CA	Quincy	91.9	NEW	2.7 kw/-342, DA, 39-56-15/ 120-56-49; Class A	SD	Wasta	88.9	KVSD	100 kw-V/142 m, 44-02-34/ 102-22-46; Class C1
DE	Dover	91.1	NEW	2.1 kw/72 m, DA, 39-00-50/ 75-30-29; Class A	OH	Greenville	91.9	NEW	6 kw/70 m, DA, 40-08-21/ 84-37-04; Class A
FL	Islamorada	89.3	NEW	3.2 kw-V/35 m, DA, 24-52-34/ 80-42-05; Class A	OH	Waynesville	89.3	NEW	175 w/23 m, DA, 39-28-52/ 84-04-20; Class A
FL	Layton	88.7	NEW	1.9 kw-V/36 m, 24-48-20/ 80-50-38; Class A	OK	Healdton	89.3	NEW	3 kw/101 m, DA, 34-10-31/ 97-24-20; Class A
FL	Marathon	91.5	WKWM	12.2 kw/141 m, DA, 24-39-38/ 81-25-10; Class C3	OK	Hooker	90.5	NEW	30 kw/123 m, 36-45-52/ 101-12-32; Class C2
GA	Crawfordville	89.9	NEW	15 kw-V/82 m, DA, 33-32-25/ 83-00-47; Class C3	OK	Murphy	88.3	NEW	100 kw-V (drops H)/48 m, DA, 36-30-33/95-16-31; Class C1
ID	Rexburg	89.9	KMRR	11 kw-V/322 m, 43-49-06/ 111-20-25; Class C2	OK	Tahlequah	90.9	NEW	APP Mod for 100 kw-V (drops H)/99 m, DA, 36-10-47/ 94-41-30; Class C1
IL	Murphysboro	88.7	NEW	2.95 kw-V/25 m, 37-45-18/ 89-27-44; Class A	OK	Woodward	88.1	NEW	23.4 kw/224 m, 36-22-31/ 99-28-31; Class C1
IL	Murphysboro	89.1	NEW	770 w/51 m, 37-48-35/ 89-12-24; Class A	OR	Klamath Falls	89.9	NEW	8.1 kw/219 m, 42-15-30/ 121-34-38; Class C2
IN	Clifford	89.9	NEW	1 w-H/100 w-V/25 m, DA, 39-18-27/85-52-12; Class A	PA	Benton	88.5	NEW	1.5 kw/-9 m, DA, 41-13-09/ 76-23-36; Class A
IN	Hebron	90.9	NEW	5.9 kw/66 m, DA, 41-10-24/ 87-06-46; Class A	PA	East Nottingham	88.3	NEW	1w-H/540w-V/138m, 39-44-00/75-57-56; Class A
IN	Rushville	91.9	NEW	225 w/80 m, DA, 39-37-11/ 85-24-24; Class A	SD	Chamberlain	89.9	NEW	21.4 kw/310 m, 43-57-57/ 99-36-11; Class C1
IA	Ankeny	106.3	KPTL	25 kw/100 m, 41-40-45/ 93-35-46; Class C3	TN	Tusculum	91.1	NEW	500 w-H/10 kw-V/98 m, DA, 36-05-53/82-56-37; Class C3
IA	Bettendorf	91.1	KWNJ	3.9 kw (adds H)/187 m, 41-18-44/90-22-46; Class B1	TX	Albany	98.9	KNOS	7.4 kw/165 m, 32-42-51/ 99-25-36; Class C3
IA	Mason City	90.7	KDVO	650 w-H/14 kw-V/90 m, 43-09-17/93-30-23; Class C3	TX	Graford	90.3	NEW	64 kw-V/67 m, DA, 33-08-43/ 98-28-37; Class C1
KS	Dodge City	88.7	NEW	45 kw-V/106 m, 37-55-37/ 99-55-07; Class C2	TX	Morton	91.1	NEW	1.1 kw/46 m, 33-43-41/ 102-46-29; Class A
KS	Elk City	94.9	NEW	50 kw/104 m, 37-07-58/ 95-51-24; Class C2	UT	Moab	88.7	NEW	2 kw/390 m, 38-31-37/ 109-18-21; Class C2
LA	Kentwood	91.5	NEW	6 kw/90 m, DA, 31-02-02/ 90-25-27; Class A	UT	Orderville	89.9	NEW	3.5 kw/484 m, 37-17-15/ 112-50-34; Class C2
MI	Grand Marais	91.7	WQMI	30 kw/123 m, 46-38-29/ 85-59-35; Class C2	VT	Manchester	91.1	NEW	195 w/97 m, DA, 43-14-12/ 73-01-44; Class A
MI	Ludington	91.5	NEW	2 kw/74 m, 31-56-26/86-21-16; Class A					
MI	Reed City	91.9	WZMI	2.4 kw/69 m, DA, 43-53-14/ 85-35-37; Class A					

- TECHNICAL CHANGES -

- APPLICATIONS FROM EXISTING/PROPOSED FACILITIES -

AL	Jemison	89.3	WZLM	<u>Applies for:</u> APP Mod for 2.5 kw-V (would drop H)/57 m, (to) DA, 33-00-25/86-44-03
----	---------	------	------	---

AL	Millbrook	97.1	WWMG	CP Mod for 5.4 kw/214 m, (drops App for DA), 32-20-06/86-17-16	ID	American Falls	104.7	KORR	CP Mod for 100 kw/338 m, (to) DA, XL to 42-51-46/112-31-03; FC to 93.7; CL to Pocatello; Class C0 from C1
AK	Wasilla	100.9	KAYO	CP Mod for 50 kw/84 m, XL to 61-38-21/148-59-56	ID	Chubbuck	98.5	KLLP	APP Mod for 7 kw/301 m, 42-52-26/112-30-47; CL to Filer
AZ	Corona de Tucson	101.3	KKYZ	CP Mod for 25 kw/66 m, (to) DA, XL to 32-07-38/110-49-53; CL to Tanque Verde (licensed to Sierra Vista)	ID	Idaho Falls	99.1	KUPI-FM	100 kw/193 m, 43-21-06/112-00-29; FC to 100.7
AZ	Kykotsmovi	89.5	NEW	APP Mod for 50 kw/28 m, 35-52-53/110-36-24; FC to 89.7	ID	Orofino	98.5	KZID	4.7 kw/234 m, XL to 46-19-46/116-38-00; CL to Culatesac; Class A to C3
AZ	Safford	94.3	KXKQ	APP Mod for 50 kw/179 m, DA, 32-43-29/109-46-24	ID	Pocatello	90.3	KZJB	3 kw-H//26.5 kw-V (would add H)/325m,(to) DA, 42-51-46/112-31-03; Class C3 to C1
AZ	St. Johns	95.7	KWKM	100 kw/452 m, 34-14-58/109-35-11	ID	Twin Falls	98.3	KSNQ	APP Mod for 6.6 kw/198 m, 42-43-42/114-24-48; FC from 98.3
AZ	Wickenburg	105.1	KHOV-FM	100 kw/371, XL to 34-11-23/112-45-18; Class C2 to C0	IL	Bluford	90.9	NEW	APP Mod for 4.5 kw/45 m, XL to 38-20-05/88-35-33
FL	Cocoa Beach	104.1	WTKS-FM	9 kw/452 m, 28-34-51/81-04-32 (aux)	IL	Jacksonville	100.5	WYMG	50 kw-H//45 kw-V/145 m, DA, 39-39-43/89-55-22; CL to Chatham
GA	Irwinton	103.7	WVKX	4.68 kw/113 m, DA, XL to 32-50-19/83-19-53	IL	Macomb	89.1	NEW	APP Mod for 9 kw-V/37 m, DA, XL to 40-36-56/90-33-43; Class A to B1
CA	Burney	94.3	NEW	CP Mod for 220 w/438 m, 40-52-28/121-46-15; Class A	IL	Macomb	100.1	WKAI	APP Mod for 41 w/54 m, XL at 40-29-50/90-40-30 (aux)
CA	Lompoc	91.5	KRQZ	CP Mod for 4.28 kw/238 m, DA, 34-50-08/120-24-06	IN	Chesterton	89.5	WBEW	CP Mod for 4 kw/182 m, (to) DA, XL to 41-38-06/87-02-59
CA	Ramona	89.9	NEW	APP Mod for 255 w/697 m, DA, XL to 33-18-46/116-35-02; Class B1 (reconsideration)	IN	Lebanon	91.1	WIRE	3.2 kw-V/64 m, DA, 40-03-48/86-26-29
CA	Redondo Beach	93.5	KDAY	CP Mod for 4.2 kw/103 m, DA, 34-00-19/118-21-44	IA	Creston	90.9	KLOX	CP Mod for 45 kw-V/155 m, 41-04-38/94-19-09; Class A to C2
CA	Santa Cruz	97.5	NEW	APP Mod for 5 w/7 m, 37-00-10/122-03-04	KS	Columbus	107.1	KJML	CP Mod for 11.7 kw/149 m, 37-14-15/97-44-15; CL from Baxter Springs; Class C3 from A
CO	Wiggins	90.7	NEW	APP Mod for 3.8 kw/275 m, DA, XL to 40-16-29/104-06-17; Class C2	KS	Winfield	107.9	KWLS	CP Mod for 50 kw/557 m, 37-15-46/96-53-42; Class C1 to C2
CO	Mountain Village	95.5	KRKQ	CP Mod for 250 w/448 m, XL to 37-59-29/107-58-21	KY	Pineville	106.3	WRIL	APP Mod for 1.15 kw/228 m, XL to 36-45-16/83-42-12
CO	Walsenburg	89.3	KTAW	500 w (would add H)/115 m, XL to 37-37-39/104-49-17; Class C3 to A	KY	St. Matthews	103.1	WQNU	APP Mod for 16 kw/152 m, 38-19-28/85-33-00 (aux)
CT	Brookfield	95.1	WRKI	29.5 kw/192 m, DA, 41-29-36/73-25-46	MI	Adrian	107.9	WVAC-FM	APP Mod for 87 w/26 m, XL to 41-53-49/84-03-40
DC	Washington	93.9	WKYS	CP Mod for 25 kw/151 m, 38-56-24/77-04-54 (aux)	MI	Detroit	107.5	WGPR	10.4 kw/110 m, 42-21-28/83-03-55 (aux)
FL	Atlantic Beach	104.5	WFYV-FM	50 kw/171 m, 30-16-34/81-33-51 (aux)	MI	Hanover	90.9	WJKZ	CP Mod for 1.1 kw/15 m, (drops DA), XL to 42-09-30/84-52-00; FC to 91.1
FL	Big Pine Key	104.1	WWUS	APP Mod for 100 kw/138 m, (would add) DA, 24-39-40/81-25-10	MI	Monroe	97.5	WYDM	49 w/41 m, 41-55-07/83-26-12
FL	Cocoa Beach	101.1	WJRR	9 kw/452 m, 28-34-51/81-04-32 (aux)	MI	Three Rivers	95.9	WLKM-FM	3.6 kw/130 m, (would add) DA, XL to 41-53-51/85-33-51
FL	Key West	98.7	WCNK	APP Mod for 100 kw/138 m, (would add) DA, 24-39-40/81-25-10	MI	Wakeshma Township	91.5	NEW	APP Mod for 25 kw/100 m, DA, 42-02-58/85-19-48
FL	Orlando	100.3	WRUM	9 kw/452 m, 28-34-51/81-04-32 (aux)	MN	Glencoe	96.3	KTTB	24 kw/104 m, XL to 44-57-39/93-21-25; CL to Edina; Class C1 to C3
FL	Pensacola	88.1	WUWF	APP Mod for 100 kw/187 m, XL to 30-24-13/86-59-34	MN	Grand Rapids	89.7	K209DS	CP Mod for 10 w-V/91 m, 47-16-48/93-26-58; FC to 89.3 via 89.1
FL	Tallahassee	106.1	WQTL	2.25 kw/165 m, DA, XL to 30-29-39/84-14-00	MN	Roseau	103.5	KRXW	CP Mod for 48 kw/150 m, 48-54-10/95-22-38
GA	Canton	102.7	NEW	APP Mod for 10 w/56 m, XL to 34-14-42/84-24-55	MN	Spring Valley	89.1	KVCS	CP Mod for 13 kw-V/81 m, (adds) DA, 43-42-14/92-22-48; Class A to C3
GA	Eatonton	97.7	WMGZ	APP Mod for 50 kw/90 m, XL to 33-44-02/82-43-10; CL to Washington via Lexington; Class C3 to C2	MN	Windom	88.1	KRLP	CP Mod for 40 w/118 m, XL to 43-53-03/95-10-56
GA	Ellijay	101.1	WLJA-FM	APP Mod for 19 kw/84 m, 34-42-59/84-30-50; Class A to C3	MS	McComb	90.5	WAQL	CP Mod for 30 kw/163 m, (to) DA, XL to 31-26-01/90-34-45; Class C1 to C2
GA	Lumpkin	90.1	WXIV	CP Mod for 18 kw/100 m, DA, XL to 32-01-16/84-38-03	MO	Columbia	88.1	KCOU	430 w/44 m, XL to 38-56-24/92-19-16
GA	Manchester	93.3	WVFJ-FM	APP Mod for 88 kw/468 m, 33-01-56/84-47-27; Class C1 to C0	MO	Kansas City	89.3	KCUR-FM	81 kw-H/90 kw-V/266m, XL to 39-05-26/94-28-18
GA	Royston	103.7	WXKT	APP Mod for 4.1 kw/250 m, XL to 34-22-39/83-39-35; CL to Maysville via Arcade	MO	Kirksville	91.5	NEW	CP Mod for 2.2 kw (would add H)/106 m, 40-07-20/92-49-38; Class C3
GA	Tignall	90.3	WVNG	CP Mod for 5 kw-V (would drop H)/82 m, (would drop DA), 33-40-33/82-37-15	MT	Eureka	93.5	KZXT	CP Mod for 10 kw/121 m, 48-09-57/114-19-49; FC to 93.9; CL to Evergreen
GA	Toccoa	106.1	WNGC	APP Mod for 100 kw/299 m, XL to 34-22-39/83-39-35; CL To Arcade	MT	West Yellowstone	92.9	KEZQ	37kw/440m, XL to 43-30-03/112-39-43; CL to Iona, Idaho
HI	Pahala	90.5	KPHL	9 kw/39 m, (would add) DA, XL to 19-10-25/155-51-56; CL to Hawaiian Ocean View; Class A to C3	NE	Allen	100.9	KHSK	8.6 kw (would add V)/169 m, XL to 42-34-38/96-48-49

NE	Kimball	92.3	KYOY	CP Mod for 3.1 kw/142 m, (to) DA, XL to 41-13-01/104-26-53; FC from 100.1; CL to Hillsdale, Wyoming	SC	Walhalla	96.3	WGOG	103.5 via 107.9 APP Mod for 6 kw/92 m, XL to 34-46-35/83-00-20; FC to 105.5
NE	Norfolk	106.7	KEXL	100 kw/315 m, 41-55-59/97-40-49; Class C to C0	SC	Whitmire	90.9	WNBK	CP Mod for 2.5 kw/88 m, DA, XL to 34-29-52/81-32-55; Class C3 to A
NE	York	90.3	KEIS	CP Mod for 9 kw/86 m, DA, 40-45-07/97-27-04	SD	Huron	99.1	KZNC	APP Mod for 37 kw/172 m, XL to 45-03-55/96-49-23; CL to Milbank; Class A to C2
NV	Elko	97.5	KPHD	48 kw (adds V)/828 m, 43-45-21/116-05-54; FC to 97.9; CL to Melba, Idaho	SD	Watertown	89.1	KJBB	CP Mod for 26 kw/262 m, XL to 45-06-17/96-59-17; Class A to C1
NV	Lovelock	106.3	KZHD	100 kw-H/600 m, XL to 39-54-46/118-55-18; Class C1 to C	TN	Knoxville	107.7	WIVK-FM	91 kw/633 m, 633 m, 35-48-41/83-40-10
NH	Milford	88.7	NEW	APP Mod for 240 w/79 m, DA, 42-49-47/71-43-15	TN	Knoxville	107.7	WIVK-FM	6.8 kw/619 m, 35-48-41/83-40-10 (aux)
NM	Gallup	93.7	KXXI	Mod for 100 kw/420 m, 35-36-22/108-41-26; Class C to C0	TX	Aspermont	93.1	NEW	APP Mod for 38 kw/170 m, 33-08-13/100-25-56; Class C2
NM	Roswell	90.1	KRLU	2.4 kw-V/120 m, 33-21-47/104-38-11	TX	Cotulla	96.3	NEW	APP Mod for 13.5 kw/137 m, XL to 28-25-20/99-17-06
NM	Santa Rosa	103.1	NEW	CP Mod for 100 w-/446 m, XL to 35-56-15/104-41-04	TX	Decatur	105.7	KRNB	990 w/130 m, 33-00-19/96-58-59 (2 nd aux)
NM	Shiprock	107.7	NEW	CP Mod for 100 kw/197 m, XL to 36-35-49/108-36-27; Class C1	TX	Decatur	105.7	KRNB	1.2 kw/87 m, 32-49-23/97-12-41 (3 rd aux)
NM	Tucumcari	89.3	NEW	APP Mod for 165 w/265 m, 35-08-04/103-41-53; Class A	TX	Del Rio	88.7	NEW	APP Mod for 8 kw/60 m, 29-34-54/100-52-26
NY	Albany	103.1	WHRL	5.6 kw/103 m, 42-39-46/73-40-37	TX	Kempner	106.9	KHLE	CP Mod for 2.3 kw/164 m, DA, XL to 31-06-01/97-55-39; CL from Burnet
NY	Auburn	106.9	WPHR-FM	9 kw/124 m, (to) DA, 43-00-10/76-11-58; CL to Solvay	TX	Kingsville	92.7	KKBA	13 kw/251 m, XL to 27-39-33/97-34-12
NY	Buffalo	91.3	WBNY	APP Mod for 1.15 kw/35 m, DA, 42-55-59/78-52-59	TX	Leakey	107.7	NEW	CP Mod for 1 kw/82 m, 29-47-24/99-42-51; Class A
NY	Dannemora	107.1	WELX	1 kw/84 m, 44-43-16/73-44-11	TX	Lovelady	104.3	KHMR	CP Mod for 10.6 kw/153 m, 31-11-30/95-29-32
NY	Lake George	98.5	WCKM-FM	CP Mod for 370 w/393 m, (drops DA), 43-25-12/73-45-37; FC back from 99.1	TX	Matador	96.7	NEW	APP Mod for 36 kw/175 m, 33-58-51/101-04-45
NY	Patchogue	106.1	WBLI	49 kw/152 m, DA, 40-50-32/73-02-25	TX	Seymour	93.9	KSEY-FM	CP Mod for 50 kw/150 m, 33-36-53/99-24-59; Class A to C2
NC	Garysburg	103.1	WNCM	CP Mod for 6 kw/90 m, XL to 35-57-01/77-57-26; CL to Sharpsburg	TX	Wheeler	88.5	NEW	CP Mod for 100 w-H/104 m/35-25-57/100-16-31; FC to 88.3; Class A
NC	Hendersonville	97.3	WFHC-LP	CP Mod for 28 w/55 m, 35-20-32/82-28-36; FC to 94.1	UT	St George	106.1	KSNM	APP Mod for 92 kw/623 m, DA, XL to 36-50-55/114-28-23; CL to Logandale, Nevada
NC	Dillsboro	104.1	WRBN	CP Mod for 370 w/395 m, (would add) DA, XL to 34-54-24/83-24-56; FC to 96.3; CL from Clayton, Georgia	VT	Waterbury	103.3	WWMP	APP Mod for 1.2 kw/46 m, 44-29-46/73-12-49 (aux)
NC	Wilmington	97.3	WMNX	100 kw/269.3 m, XL to 34-16-34/78-09-09	VA	Fishersville	88.1	NEW	APP Mod for 47 kw/85 m, DA, 38-14-10/78-50-42; Class A
NC	Wilmington	102.7	WGNI	100 kw/299 m, XL to 34-03-06/78-04-58	VA	Bristol	100.5	WKJV-LP	36 w/49 m, 36-36-25/82-12-15; FC to 103.5
ND	Williston	91.7	KNDW	CP Mod for 250 w/36 m, 48-10-45/103-33-54	VA	Gloucester Courthouse	89.9	NEW	APP Mod for 450 w-V (drops H)/90 m, DA, 37-24-36/76-32-52; Class A
OH	Celina	96.7	WCSM-FM	3 kw/100 m, XL to 40-33-10/84-31-02	VA	Lawrenceville	91.3	NEW	APP Mod for 11 kw/90 m, DA, 36-41-13/77-59-02
OH	Fairborn	106.9	WWSU	20 w/64 m, XL to 39-46-57/84-03-42	VA	Rustburg	91.7	WWEM	5.2 kw/220 m, 37-17-07/79-05-26 ; Class A to C3
OH	Findlay	88.3	WLFC	4.6 kw (would add V)/100 m, (would go) DA, 41-07-04/83-32-38; CL to North Baltimore	VA	Williamsburg	100.9	WRRW-LP	CP Mod for 55 w-H (drops V)/40 m, 37-17-11/76-44-05; FC to 102.5
OH	Tiffin	103.7	WCKY-FM	50 kw/131 m, 41-08-20/83-14-45; CL to Pemberville	WA	Ellensburg	103.1	KYKV	5.4 kw/435 m, (would go) DA, 46-38-27/120-23-46; CL to Selah
OK	Ponca City	99.3	KLOR-FM	83 kw/280 m, XL to 37-39-55/97-47-02; FC to 99.5; CL to Cheney, Kansas	WV	Webster Springs	100.3	WAFD	32.2 kw/186 m, 38-27-39/80-25-13
OR	Canyonville	92.1	KMKR	CP Mod for 6 kw-/109 m, XL to 42-55-42/123-17-05; CL from Oakridge	WI	Soldiers Grove	105.9	WKPO	25 kw/100 m, 43-34-26/90-48-55; Class A to C2
OR	Covington	104.5	KMCQ	CP Mod for 8.1 kw/364 m, XL to 47-32-37/122-06-35; CL from The Dalles; Class C3 to C2	WY	Cody	91.3	KOFG	4 kw/554 m, 44-29-46/109-09-09; Class A to C1
OR	West Linn	96.3	KWLZ-FM	CP Mod for 1.6 kw/386 m, (drops DA), 44-50-24/121-13-56; CL from Warm Springs; Class C to C3	WY	Jackson	93.3	KJAX	90 kw/315 m, 43-27-40/110-45-09; Class C to C1
PA	Allentown	89.3	WJCS	1w-H/120 w-V (would add H)/279 m, DA, 40-33-52/75-26-24	WY	Sheridan	88.9	KOHR	425 w-V/22 m, 44-47-54/106-55-51
SC	Coward	105.1	WPDT	CP Mod for 13.5 kw/116 m, XL to 33-55-41/79-49-05; CL from Johnsonville; Class A to C3	WY	Sundance	103.1	KYDT	25 kw/503 m, 44-28-35/104-26-54; CL to Pine Haven
SC	Lexington	107.7	WGNH-LP	APP Mod for 100 w/36 m, 34-01-41/81-12-24; FC to	WY	Ten Sleep	102.1	KYTS	CP Mod for 11 kw/150 m, 44-03-31/107-51-12; CL to Manderson; Class C3 to C2
					WY	Upton	104.5	KRUG	CP Mod for 28.5 kw/479 m, 44-28-29/104-26-27
					WY	Wheatland	107.5	KPAD	CP Mod for 550 w/333 m, 333 m; Class C2 to A; note: original CP was for 50 kw,

then modified to 100 kw, and now a lowly 550 w! Whew!

WY Worland 96.1 KKLX

CP Mod for 63 kw/175 m, 44-03-31/107-51-12

– APPLICATIONS FOR NEW STATIONS –

Applies for:

AL Moundville	88.5 NEW	1 w-H//6 kw-V/43 m, DA, 32-59-28/87-37-23; Class A [Petition for reconsideration]	MI Onekama	93.3 NEW	43-54-51/69-36-50; Class B1
AL Sylvania	91.3 NEW	1.3 kw/146 m, DA, 34-40-29/85-41-23; Class A	MI Yates	90.3 NEW	4.7 kw/111 m, 44-19-30/86-11-37; Class A
AK Niniichik	90.7 NEW	180 w/-3 m, 60-02-35/151-39-16; Class A	OR Port Orford	91.9 NEW	2.35 kw/84 m, DA, 42-50-07/83-05-15; Class A [petition for reconsideration]
AK Seward	90.7 NEW	200 w/-302 m, 60-08-30/149-27-26; Class A	NM Tucumcari	90.5 NEW	CP Mod for 2 kw/244 m, 42-51-53/124-26-54; Class A to C3
AK Sutton	89.5 NEW	200 w-H/45 m, 61-44-21/148-54-33; Class A	NY Annandale-on-Hudson	88.1 NEW	5 kw/41 m, 35-11-32/103-44-15; Class A
AZ Williams	105.3 NEW	50 kw/14 m, 35-15-57/112-10-47; Class C2	NY Dolgeville	88.5 NEW	830 w-V/127 m, DA, 42-05-58/73-43-51; Class A
CA Barstow	90.3 NEW	8 kw/200 m, 34-50-59/117-03-04; Class C2	NC Atlantic Beach	89.7 NEW	800w-VI-76 m, DA, 43-10-43/74-42-08; Class A
CA Borrego Springs	91.3 NEW	APP Mod for 6 kw-V/358 m, DA, 33-14-39/116-22-30; Class A; would displace K217EL	NC Newport	89.9 NEW	100 kw/73 m, 34-51-19/76-24-57; Class C3
CA Campana	89.1 NEW	100 w/-82 m, DA, 38-54-46/120-32-33; Class A	NC Polkton	88.3 NEW	34 kw-V/91 m, 34-44-21/76-34-08; Class C2
CA Coachella	89.7 NEW	300 w/192 m, DA, 33-39-18/115-59-16; Class A	NC Robbins	88.1 NEW	1.9 kw/141 m, DA, 34-56-57/80-03-23; Class A
CO Central City	88.9 NEW	130 w/397 m, DA, 39-51-58/105-32-39; Class A	OK Granite	91.9 NEW	1.2 kw/68 m, DA, 35-27-02/79-36-33; Class A
CO Estes Park	88.7 NEW	290w-V/14m, DA, 40-21-38/105-31-12; Class A	OK Healdton	89.3 NEW	3.2 kw/137 m, DA, 34-53-39/99-36-39; Class A
CT Warren	91.5 NEW	7 w/161 m, DA, 41-44-11/73-21-16; Class A; would replace W218AV	PA Evans City	89.7 NEW	3 kw/101 m, DA, 34-10-31/97-24-20; Class A
FL High Springs	88.1 NEW	4.3 kw/20 m, DA, 29-45-28/82-36-19; Class A	SD Rosebud	91.9 NEW	54 w-H//3.2 kw-V/90 m, DA, 40-56-47/79-57-46; Class A
FL Sparr	91.5 NEW	100 w/29 m, 29-20-21/82-06-10; Class A	TX Kingsland	91.7 NEW	51 kw/175 m, 43-20-11/100-41-37; Class C1
GA Claxton	88.9 NEW	1.2 kw-H//45 kw-V/76 m, 32-18-06/81-49-57; Class C2	TX Port Mansfield	88.5 NEW	4 kw/35 m, 30-42-49/98-37-44; Class A
ID Kamiah	88.7 NEW	12 kw/323 m, DA, 46-22-11/116-12-59; Class C1	TX Sulphur Springs	91.1 NEW	1 kw/-90 m, 26-35-28/97-26-34; Class A
ID Ririe	88.7 NEW	1 w-H//66.487 kw-V/608 m, DA, 43-42-42/111-20-56; Class C	UT Saint George	88.1 NEW	800 w/58 m, 33-06-19/95-36-05; Class A
ID Shelley	88.1 NEW	1 w-H//100 kw-V/64 m, DA, 43-21-15/112-13-01; Class C1	UT St. George	91.3 NEW	17 kw/341 m, 37-05-41/113-11-06; Class C1
IL Kincaid	89.1 NEW	45 kw/86 m, DA, 39-16-05/89-16-07; Class B (re-application)	VA Exmore	88.9 NEW	5 kw/-75 m, DA, 37-09-53/113-25-21; Class A
IL Macomb	89.7 NEW	4 kw/53 m, 40-26-58/90-42-25; Class A; would displace W209AL	VA Tappahannock	89.9 NEW	29.5 kw/47 m, DA, 37-38-05/75-44-58; Class C3
IL Polo	89.9 NEW	8 kw-V/94 m, DA, 41-55-37/89-47-00; Class B	WV Beckley	88.7 NEW	3.2 kw-V/65 m, DA, 37-52-27/76-43-37; Class A
IN Ellettsville	89.9 NEW	1.25 kw-V/136 m, DA, 39-11-32/86-41-46; Class A	WV Bluefield	88.5 NEW	900 w-V/278 m, 37-51-54/80-55-29; Class B1
IN Norristown	89.9 NEW	1 w-H//100 w-V/38 m, DA, 39-21-55/85-43-03; Class A	WV Craigsville	89.5 NEW	31 kw-V/70 m, DA, 37-16-59/81-15-42; Class B
IN Rochester	90.1 NEW	8.6 kw/95 m, DA, 41-03-17/86-15-03; Class B1	WV Marlinton	88.5 NEW	4.4 kw/151 m, DA, 38-13-27/80-41-31; Class C3
KS Scott City	88.5 NEW	25 kw/105 m, 38-31-35/100-54-42; Class C2	WY Ten Sleep	101.3 NEW	1 kw/-66 m, 38-13-40/80-04-40; Class A
KY Crittenden	89.1 NEW	9.5 kw/86 m, DA, 38-49-47/84-41-14; Class C3			1 kw/-55 m, 44-01-55/107-28-12; Class A
LA Houma	89.5 NEW	2.5 kw-V/54 m, 29-35-43/90-36-03; Class A			
LA Patterson	90.1 NEW	100 kw-V/24 m, DA, 29-35-07/91-06-34; Class C1			
ME Bath	89.7 NEW	1 w-H//14 kw-V/60m, DA,			

TRANSLATORS and BOOSTER STATIONS

--CALL LETTER CHANGES--

	<u>Old Call</u>	<u>New Call</u>			
AL Alexander City	107.1 W295BG	W296BX	CO Vail	103.7 NEW	K279BH
AL Greenville	101.5 W266BL	W268BH	CT Clinton	88.5 W205CE	W203BR
AL Notasulga	91.9 W218CL	W220ED	FL Clewiston	100.9 W266BI	W265BU
AK Circle	93.1 NEW	K226BK	FL Panama City	88.7 W203BJ	W204CD
AK Eagle River	103.7 NEW	K279BG	FL West Tampa	95.3 W290BJ	W237DI
AK Eagle River	106.3 NEW	K282FY	FL Wesley Chapel South	92.1 W220DZ	W221CE
CA China Lake, etc	98.9 K257AJ	K255BZ	FL Cuthbert	90.1 W265BS	W211BY
CA Las Flores Canyon	104.7 KCAQ-5	KCAQ-FM5	GA Cordele	102.3 W218CF	W272CK
CA Lompoc	90.9 K216CO	K215EQ	GA Cypress Mills	89.7 W212	W209CB
CA Santa Clarita	89.3 NEW	KPCC-1	GA Decatur	102.9 W222BE	W275BK
CA Santa Maria	90.9 K216FQ	K215EV	HI Honolulu	91.5 K216FI	K218CH
CO Granby	91.9 K221EB	K220JN	ID Twin Falls	107.7 K300AZ	K299BD

IL	Morton	103.3	W224BT	W277BZ	TN	Cookeville	90.3	W209CA	W212CF
IA	Le Mars	88.1	K254BM	K201ID	TN	Cowan	94.5	W286BP	W233BN
MD	Cumberland	99.5	WVMD-1	WVMD-FM1	TN	Lebanon	93.7	W227BV	W229BG
MN	Grand Rapids	89.3	K209DS	K207EN	TN	McKenzie	98.7	W255BF	W254AW
MN	Minneapolis	91.9	NEW	K220JP	TN	Sewanee	102.5	W219DD	W273BF
MO	Mountain Grove	88.7	K201CI	K204FX	TX	Belton	96.1	K295AP	K241BO
MT	Black Eagle	98.3	NEW	K252EW	TX	Goodrich	90.3	NEW	K212FV
MT	Conrad	91.3	K220HL	K217FH	TX	Huntsville	89.7	NEW	K209FI
MT	Cut Bank	105.1	K288DH	K286BO	TX	Weatherford	89.5	KYQX-1	KYQX-FM1
MT	Deer Lodge	90.9	K213CB	K215EW	TX	Weatherford	89.5	KYQX-2	KYQX-FM2
NY	Batavia	105.5	W286BQ	W288BZ	UT	Bountiful	97.5	KOAY-FM5	KZZQ-FM5
NC	Monroe	88.1	NEW	W201DI	UT	Moab	89.3	K205CH	K207EM
OH	Huber Heights	101.1	W268AX	W266BG	UT	Ogden	97.5	KOAY-FM6	KZZQ-FM6
OR	Bend	98.7	K204FW	K257FB	UT	Provo	97.5	KOAY-FM3	KZZQ-FM3
PA	Dickson City	105.3	W233BO	W287BN	UT	Salt lake City	97.5	KOAY-FM5	KZZQ-FM4
PA	Johnstown	93.9	W228AO	W230BK	UT	St. George	92.1	KXBN-1	KXBN-FM1
PA	Mehoopany	104.3	W283BG	W282BK	VT	St. Albans	96.3	NEW	W242BS
PA	Tyrone	100.7	W267AC	W264BZ	VA	Virginia Beach	98.3	W249BK	W252CB
PR	Bayamon	107.3	WCMN-5	WCMN-FM5	WV	Huntington	101.5	WRVY-FM1	WXBW-FM1
PR	Fajardo	103.3	WVJP-2	WVJP-FM2	WI	Mauston	92.9	W224BM	W225BF
PR	Juana Diaz	103.3	WVJP-1	WVJP-FM1	WY	Cheyenne	107.1	K294BR	K296FZ
SC	Florence	95.1	W237AS	W236BS	WY	Cody	102.3	K266AA	K269FP
SD	Sioux Falls	91.9	K217DU	K220JO	WY	Jackson	96.3	K296EG	K242BU

-TECHNICAL CHANGES -
- NOW ON THE AIR -
(antenna heights are AGL)

AL	Good Hope	95.3	W239BH	5 w/67 m, 34-06-31/86-50-22; FC from 95.7; CL from Cullman	CO	Norwood	89.5	K208FF	105-10-53 70 w-H/21 m, DA, 38-06-19/ 108-16-39
AL	Greenville	101.5	W268BH	99 w/15 m, 32-19-40/86-13-58; FC from 101.1	FL	Bunnell	106.3	W292DE	140 w/9 m, (drops) DA, XL to 29-28-43/81-21-47; CL from Pierson
AL	Tallassee	101.1	W266BJ	38 w/28 m, 32-32-10/85-53-40; CL from Golddust	FL	Clewiston	100.9	W265BU	38 w/75 m, 26-43-46/ 80-54-49; FC from 101.1
AK	Kodiak	98.7	K256AW	250 w/16 m, 57-47-03/ 152-23-57	FL	Okeechobee	100.9	W263BB	55 w/56 m, 27-12-57/80-48-42; FC from 100.5
AK	Sitka	91.3	K220FY	CP Mod for 180 w (adds H)/ 57-02-51/135-21-05; FC from 91.9	FL	Panama City	88.7	W204CD	250 w/70 m, 30-11-41/ 85-37-51; FC from 88.5
AZ	Lake Havasu City	95.9	K240AZ	10 w-V (from H-only)/10 m, DA, 34-33-06/114-11-37	FL	St. Augustine	88.9	W205CD	80 w/47 m, 29-51-27/81-20-12
AZ	Prescott	99.9	K260BL	10 w-H/6 m, DA, 34-29-20/ 112-32-15	FL	Wesley Chapel South	92.1	W221CE	27 w/79 m, XL to 27-59-36/ 82-24-47; FC from 91.9
AR	Fayetteville	105.3	K287AN	250 w-V/146 m, (to) DA, 36-08-50/94-11-13	FL	West Tampa	95.3	W290BJ	115 w/36 m, (adds) DA, 27-59-06/82-30-32; FC from 105.9
AR	Glenwood	98.9	K255BH	CP Mod for 250 w (adds H)/ 91 m, XL to 34-18-38/ 93-32-04; CL from Arkadelphia	GA	Cuthbert	90.1	W211BY	27 w/59 m, 31-46-50/ 84-47-20; FC from 100.9
AR	Prairie Grove	107.5	K298BB	22 w/43 m, 36-01-04/94-13-08	GA	Decatur	102.9	W275BK	10 w (adds H)/77 m, (drops DA), 33-48-18/84-08-40; FC from 92.3
CA	China Lake, Etc,	98.9	K255BZ	9 w-V/3 m, DA, 35-28-48/ 117-40-59; FC from 99.3	GA	East Albany	97.7	W249BQ	10 w/229 m, 31-32-57/ 84-00-19; CL from Albany
CA	Cotati	105.7	K289AS	10 w/6 m, DA, XL to 38-19-56/ 122-35-40; CL from Napa	HI	Honolulu	91.5	K218CH	100 w/112 m, 21-16-42/ 157-49-29; FC from 91.1
CA	Elk Grove	102.9	K276FE	23 w/79 m, 38-27-12/ 121-20-55; FC from 103.1	HI	Honolulu	107.5	K298BA	90 w/10 m, 21-25-32/ 157-45-35
CA	Isla Vista	105.3	K287AL	10 w/6 m, DA, 34-30-11/ 119-51-02	ID	Idaho Falls	106.7	K294BP	211 w-V/46 m, 43-29-27/ 112-02-55
CA	Lompoc	90.9	K215EQ	10 w-V/16 m, DA, 34-43-50/ 120-26-01; FC from 91.1	ID	Twin Falls	107.7	K299BD	205 w-V15 m, 42-32-07/ 114-18-15; FC from 107.9; CL from Burley
CA	Palm Desert	95.5	K238AK	25 w/9 m, DA, 33-48-04/ 116-13-28	IL	Centralia	98.7	W254BE	80 w/30 m, 38-31-28/89-08-03
CA	San Ardo & Bradley	97.7	K249AQ	10 w-V/17 m, XL to 35-57-14/ 120-59-23	IL	Morton	103.3	W277BZ	10 w-V/4 m, XL to 40-35-58/ 89-28-32; FC from 92.7
CA	Santa Maria	90.9	K215EV	10 w-V/9 m, DA, 34-50-02/ 120-22-57; FC from 91.1	IN	Rochester	106.5	W293AL	13 w/117 m, XL to 41-06-58/ 86-14-30
CA	Santa Rosa	91.5	K218EN	10 w-H/4 w-V/6 m, DA, 38-40-09/122-37-53	KS	Liberal	96.3	K242AK	250 w/23 m, 37-02-28/ 100-55-19
CA	Santa Rosa	107.9	K300AO	10 w/53 m (drops DA), 38-30-31/122-39-41	KS	Ness City	92.5	K223BS	150 w/78 m, 38-26-04/ 99-57-14
CA	Temple City	90.3	K212FA	10 w/14 m, DA, 34-12-48/ 118-03-41	KY	Hopkinsville	95.3	W237BV	250 w/64 m, 36-52-54/ 87-30-44
CA	Ukiah	101.3	K267BA	8 w/24 m, 39-07-51/123-04-33	KY	Hopkinsville	101.5	W268AL	250 w/100 m, XL to 36-48-29/ 87-38-09
CA	Yuba City	107.1	K296EX	10 w/12 m, DA, 39-12-20/ 121-49-09	KY	Pikeville	98.1	W251AI	105 w/64 m, DA, 37-27-57/ 82-33-04
CO	Berthoud	102.7	K274BW	250 w (adds H)/48 m DA, XL to 40-00-43/105-11-16	ME	Southwest Harbor	91.3	W218BD	38 w/20 m, 44-16-48/68-20-04
CO	Brush	106.3	KPRB	7 kw/76 m, 40-13-02/ 103-41-46; Class C3 from A	MD	Aberdeen	99.9	W	10 w-V/3 m, 39-30-10/ 76-20-10; FC from 89.1
CO	Granby	91.9	K220JN	115 w/17 m, DA, 40-02-20/ 105-53-30; FC from 92.1	MI	Big Rapids	96.5	W243BA	19 w/101 m, 43-39-49/ 85-28-54
CO	Grand Junction	99.5	K258BP	25 w-V/9 m, 39-04/108-44-41	MI	Muskegon	90.7	W215AS	19 w-V/61 m, 43-16-39/ 86-14-45; FC from 90.9
CO	Loveland	107.3	K297AK	10 w/26 m, DA, 40-29-37/					

MI	Three Rivers	97.1	W245BM	115 w/85 m, 41-55-43/ 85-38-15; FC from 96.9	OK	Fairview	88.7	K203CS	86-01-51; FC from 105.1 50 w/118 m, 36-13-25/ 98-36-07; FC from 88.5
MN	Roseau	102.9	K275BB	250 w/26 m, 48-49-58/ 95-46-32	TN	Fayetteville	95.9	W239AA	19 w (drops H)/8 m, XL to 35-12-05/86-40-12; FC from 95.7
MO	St. Louis	91.9	K220HT	99 w/120 m, 38-38-09/ 90-11-45	TN	Lebanon	93.7	W229BG	80 w-V (drops H)/11 m, 36-15-00/86-15-10; FC from 93.3; CL from Gladeville
MT	Boulder	107.9	K300CE	9 w/10 m, 46-19-52/112-06-16					
MT	Conrad	91.3	K217FH	92 w/39 m, DA, 48-10-12/ 112-04-23; FC from 91.9	TN	McMinnville	107.7	W299AE	100 w/64 m, XL to 35-41-42/ 85-46-33
MT	Lewistown	95.5	K238AP	23 w-V/46 m, 47-04-18/ 109-24-44	TN	Sewanee	102.5	W273BF	10 w/20 m, 35-13-11/ 85-53-51; FC from 91.7
NE	Hastings	99.9	K260BK	250 w/58 m, 40-35-47/ 98-20-39	TX	Belton	96.1	K241BO	65 w/115 m, XL to 31-02-18/ 97-28-27; FC from 106.9
NE	Norfolk	105.9	K290AT	250 w/98 m, 42-01-41/ 97-20-25	TX	Arlington	92.1	(KSKY-FM1)*	99 w/59 m, 32-44-26/97-03-33
NE	Paxton	105.5	K288GD	170 w/43 m, 41-08-18/ 101-21-41	TX	Dallas	92.9	(KSKY-FM2)*	800 w/144 m, 32-46-43/ 96-43-51
NE	West Point	107.9	KTIC-FM	33 kw/182 m, XL to 41-52-53/ 97-00-58	TX	Dumas	88.1	K201IA	140 w/93 m, XL to 35-55-13/ 101-57-54
NM	Gallup	90.9	K215EG	99 w/23 m, XL to 35-32-27/ 108-44-36	TX	Edna	105.5	K288FU	250 w-V/91 m, 28-57-56/ 96-38-37
NY	Ithaca	95.9	W238AA	CP Mod for 2 w-H (drops V)/ 36 m, (to) DA, XL back to 42-25-37/ 76-29-55; FC from 95.5	TX	El Paso	95.9	K240DT	10 w/25 m, DA, 31-48-57/ 106-29-18
NY	North Tonawanda	95.7	W239BA	55 w/58 m, 43-01-48/78-55-15	TX	Mount Pleasant	99.1	K256BN	100 w/30 m, DA, 33-04-42/ 95-03-55
NY	Watkins Glen	104.1	W281AT	10 w/34 m, XL to 42-22-58/ 76-40-08	TX	Richland Hills	95.5	(KSKY-FM3)*	140 w/30 m, 32-47-33/97-13-47
OR	Grizzly	106.1	K291BL	10 w-V/18 m, 44-26-17/ 120-57-14	UT	Moab	89.3	K207EM	250 w-V/12 m, 38-34-13/ 109-31-38
OK	Ada	105.1	K286BB	75 w/124 m, 34-45-51/ 96-41-32	VT	Island Pond	101.9	W270BR	10 w (adds H)/11 m, (drops DA), XL to 44-47-02/71-53-14
OR	Ashland	106.7	K294AS	99 w/72 m, 42-13-42/ 122-44-43	WA	Moclips	92.5	K225BJ	250 w-V/30 m, 47-13-07/ 124-12-08; FC from 92.9
OR	Ashland	107.9	K300BE	250 w-V/82 m, DA, 42-13-42/ 122-44-43	WA	Packwood	97.7	K249CQ	41 w-V (from H-only)/39 m, 46-36-09/121-38-08
OR	Redmond	100.3	K262BR	10 w-V/29 m, 44-25-03/ 121-06-01	WA	White Center	94.5	K233BU	62 w/83 m, XL to 47-36-58/ 122-18-28
PA	Center Moreland	99.1	W256BF	10 w-V/4 m, DA, 41-27-07/ 76-00-33	WV	Huntington	98.5	W253BB	250 w/76 m, 38-25-16/ 82-26-27
PA	Dickson City	105.7	W287BN	10 w-V (from H to V)/8 m, DA, 41-28-01/75-41-12; FC from 105.7; CL from Lake Winola	WI	De Pere	89.7	W209BM	10 w-V (drops H)/90 m, 44-21-32/87-58-58
PA	Hazleton	90.9	W218AX	2 w-V/32 m, DA, XL to 40-58-10/75-57-10; FC from 91.5	WI	Mauston	92.9	W225BF	85 w/53 m, DA, 43-47-16/ 90-11-52; FC from 92.7
PA	Johnstown	93.9	W230BK	85 w/85 m, 40-19-45/78-53-54; FC from 93.5	WY	Buffalo	95.9	K240DW	250 w/18 m, 44-36-09/ 106-55-51
PA	Mehoopany	104.3	W282BK	140 w-V/17 m, DA, XL to 41-30-45/76-04-16; FC from 104.5; CL from Tunkhannock	WY	Casper	90.7	K214DI	10 w/35 m, 42-44-26/106-21-34
SC	Darlington	98.9	W255BD	250 w/122 m, 34-13-48/ 79-44-49	WY	Cheyenne	107.1	K296FZ	CP Mod for 250 w/34 m, DA, 41-09-37/104-42-13; FC from 106.7
SC	Florence	95.1	W236BS	11 w/24 m, 34-11-50/ 79-45-51; FC from 95.3	WY	Cody	102.3	K269FP	32 w/12 m, DA, 44-29-49/ 109-09-10; FC from 101.7
SC	Rock Hill	94.3	W232AX	54 w/37 m, 34-55-25/81-01-13					
SC	Seneca	103.3	W275BJ	180 w/77 m, XL to 34-41-15/ 82-59-16; FC from 102.9					
SC	Spartanburg	97.1	W246BU	19 w/43 m, XL to 35-01-35/ 81-48-48					
TN	Columbia	99.3	W257BX	60 w/27 m, 35-37-05/87-02-42					
TN	Cookeville	90.3	W212CF	10 w/53 m, 36-07-52/ 85-27-28; FC from 89.7					
TN	Cowan	94.5	W233BN	55 w/48 m, XL to 35-09-39/					

* - These three stations have been granted on a Special Temporary Authority (STA) basis to relay KSKY-660 Balch Springs, Texas (Dallas) in the station's primary service area due to interference at night caused by co-channel Mexican stations operating with 50 kw instead of their notified 1 kw. I spoke with the consulting engineer and he stated that no call signs have been assigned. - bh -

- TECHNICAL CHANGES -
- Construction Permits Granted -
(antenna heights are AGL)

AL	Alexander City	107.1	W296BX	250 w/15 m, XL to 32-26-05/ 86-13-07; FC from 106.9	AK	Petersburg	103.1	K276BD	XL to 58-11-25/136-20-42 125 w-H/12 m, DA, 56-47-54/ 132-54-45
AL	Anniston	94.3	W232BS	120 w/32 m, 33-39-17/ 85-49-45	AK	Sitka	91.3	K220FY	CP Mod for 180 w (adds H), 57-02-51/135-21-05; FC from 91.9
AL	Cullman	97.3	W247BI	27 w-V/4 m, 34-12-58/86-51-27	AZ	Lake Havasu City	102.3	KJJJ-1	250 w/6 m, DA, 34-36-04/ 114-22-13
AL	Pelham	103.3	W276BQ	100 w/179 m, 33-29-02/ 86-48-21; FC from 103.1	CA	Calabassas	104.7	KCAQ-FM1	CP Mod for 90 w-V/4 m, DA, 34-05-05/118-46-57
AL	Notasulga	91.9	W220ED	19 w-V/11 m, 32-35-11/ 85-42-55; FC from 91.5	CA	Santa Barbara	104.7	KCAQ-6	85 w/15 m, DA, 34-22-20/ 119-25-13
AK	Central	93.1	K226BJ	200 w-V/6 m, DA, 65-34-16/ 144-48-58	CO	Basalt	89.3	K207DT	CP Mod for 28 w-V (from H)/ 14 m, DA, 39-18-37/ 106-56-53; CL from Carbondale
AK	Eagle River	103.7	K279BG	35 w-V/27 m, DA, 61-20-12/ 149-30-45					
AK	Eagle River	106.3	K292FY	35 w-V/27 m, DA, 61-20-12/ 149-30-45					
AK	Elfin Cove	92.1	K221EP	250 w-V (from H)/26 m, DA,					

CO	Estes Park	101.3	K265EC	7 w/10 m, DA, 40-29-37/ 105-10-53; FC from 100.9	MT	Boulder	107.9	K300CE	9 w-V/10 m, 46-19-52/ 112-06-16
CO	Frisco	91.3	K220ER	23 w (adds H)/39 m, 39-29-47/ 106-01-43	MT	Cut Bank	105.1	K286BO	87 w-H/24 m, (change in DA pattern), 48-40-44/ 112-12-37; FC from 105.5
CO	Idaho Springs	91.7	K219LF	CP Mod for 10 w-V/15 m, DA, 39-40-31/105-29-02; FC from 102.3	MT	Deer Lodge	90.9	K215EW	35 w-V/10 m, DA, 46-30-48/ 112-40-20; FC from 90.5
CO	Vail	103.7	K279BH	10 w/6 m, 39-27-50/105-58-56	NV	Henderson	105.7	KOAS-FM1	2.5 kw/346 m, DA, 36-08-55/ 115-09-15
CT	Clinton	88.5	W203BR	35 w/42 m, 41-17-19/ 72-39-32; FC from 88.9	NV	Henderson	107.9	KVGS-FM1	5 kw/346 m, DA, 36-08-55/ 115-09-15
DE	Middletown	91.9	WXHM	280 w-V/97 m, DA, 39-26-37/ 75-43-24; Class A	NH	Concord	104.3	W282AF	69 w/46 m, XL to 43-11-39/ 71-33-18
FL	Key Largo	92.9	W225AU	250 w-V/5 m, XL to 25-01-07/ 80-30-39; CL from Islamorada	NH	Manchester	94.1	W231BR	250 w/39 m, (to) DA, XL to 43-00-45/71-26-30
FL	Kendall	95.3	W237CI	10 w-V/5 m, XL to 25-36-39/ 80-18-27; CL from Cutler Ridge	NM	Chamisal	101.5	K268BS	10 w/5 m, DA, 36-14-48/ 105-39-15
FL	Key Largo	107.1	W296BP	250 w-V (drops H)/5 m, 25-17-22/80-26-39	NM	Las Cruces	88.1	K201CC	250 w-V (goes V from H)/52 m, DA, 32-15-38/106-46-00
FL	Lake City	95.5	W238BW	55 w/61 m, 30-11-45/82-40-47	NM	Portales	91.9	K220FT	50 w/195 m, 34-11-34/ 103-16-44
FL	Naples	102.3	W272BM	250 w/6 m, 76-16-17/81-44-38	NY	Alfred	103.9	W280EB	CP Mod for 34 w (drops H)/ 9 m, 42-16-41/77-46-11; CL from Hornell
FL	Naples	107.5	W298AW	170 w/36 m, XL to 26-09-36/ 81-45-09	NY	Amherst	96.5	W243BW	55 w/60 m, 43-00-12/78-45-56
FL	Perry	95.3	W237CN	27 w (adds H)/82 m, XL to 30-08-00/83-35-45	NY	Arkport	100.3	W262BE	10 w/6 m, 42-23-29/77-45-22; CL from Alfred
FL	Ruskin	103.9	W280EA	99 w/37 m, 27-41-37/ 82-24-51	NY	Batavia	102.9	W278BH	CP Mod for 29 w-V/73 m, DA, 42-59-07/78-09-35; FC from 103.5
GA	Adairsville	101.7	W266AY	163 w/76 m, 34-27-40/ 84-53-44	NY	Batavia	105.5	W288BZ	180 w-V/73 m, DA, XL to 42-59-07/78-09-35; FC from 105.1; CL from Le Roy
GA	Brunswick	103.7	W279BC	80 w/49 m, 31-11-20/81-29-05	NY	Dundee	96.9	W245BL	CP Mod for 110 w/37 m, DA, 42-32-40/76-59-35; CL from Branchport
GA	Cordele	102.3	W272CK	CP Mod for 250 w-V (drops H)/9 m, XL to 31-52-16/ 83-43-27; FC from 91.5	NY	Ithaca	95.9	W238AA	CP Mod for 2 w-H/36 m, (to) DA, 42-25-37/76-29-55
GA	Cuthbert	89.7	W211BY	27 w/59 m, 31-46-50/ 84-47-20; FC from 90.1	NY	Warsaw	103.7	W279BO	250 w (adds H)/52 m, DA, 42-43-35/78-06-43
GA	Cypress Mills	89.7	W209CB	80 w/49 m, 31-11-20/ 81-29-05; FC from 90.3	NC	Edenton	90.7	W214CB	45 w/18 m, 36-03-21/76-37-56
GA	Elberton	96.5	W240BC	CP Mod for 250 w/31 m, 34-06-50/82-52-52; FC from 95.9	OH	Forest Park	96.9	W245AJ	CP Mod for 10 w/142 m, 39-21-11/84-25-02
GA	Helen	94.7	W234BF	CP Mod for 15 w/6 m, 34-44-55/83-43-43	OK	Stillwater	106.5	K293BI	1 w/56 m, 36-07-51/97-10-36
ID	American Falls	105.7	K292FT	10 w-V/4 m, 42-46-45/ 112-50-57; FC from 106.3	OR	Bend	98.9	K257FB	28 w (adds H)/14 m, (drops DA), 44-04-40/121-19-49; FC from 88.7
ID	Idaho Falls	97.7	K249EE	41 w/10 m DA, 43-32-33/ 111-53-04	OR	Island City	90.7	K214EN	115 w-V/9 m, 45-17-58/ 118-05-05; FC from 91.1
ID	Kellogg	105.3	K287AZ	3 w-V/3 m, DA, 47-29-32/ 116-08-33	OR	Sutherlin-Oakland	107.1	K296AW	50 w (adds V)/9 m, 43-21-49/ 123-03-24
ID	Montpelier	101.7	K269FQ	115 w/31 m, 42-19-13/ 111-17-14	OR	The Dalles	96.9	K245AF	99 w (drops V)/10 m, DA, 45-37-24/121-05-33
ID	St. Anthony	96.7	K244BJ	25 w-V (drops H)/12 m, XL to 43-32-43/111-53-14	PA	Berwick	94.7	W234BH	50 w-V/6 m, DA, 41-02-11/ 76-05-10; CL from West Hazleton
IL	Clinton	97.1	W246BD	38 w/55 m, XL to 40-09-05/ 88-57-42	PA	Center Moreland	99.7	W256BF	5 w-V-V/10 m, DA, XL to 41-30-45/76-04-16; FC from 99.1
IL	DeKalb	98.9	W255BN	CP Mod for 225 w/14 m, XL to 41-56-01/88-44-54	PA	Honesdale	104.3	W282BF	10 w/34 m, XL to 41-34-45/ 75-10-42; CL from Narrowsburg, NY
IL	Le Roy	103.7	W279BN	50 w-V (drops H)/15 m, XL to 40-24-15/88-50-07	PA	Johnstown	105.7	KVGS-FM1	342 w/45 m, 40-19-28/ 78-55-01
IN	Elkhart	106.5	W293AZ	80 w/26 m, XL to 41-38-21/ 85-51-32	PA	Tyrone	100.7	W264BZ	160 w-V/41 m, DA, 40-43-47/ 78-19-23; FC from 101.3; CL from Altoona
IA	Le Mars	88.1	K201ID	2 w/91 m, 42-50-26/96-15-02; FC from 98.7	PR	Caguas	102.9	WDIN-FM1	300 w/65 m, DA, 18-13-25/ 66-01-11
IN	Rushville	103.7	W279AM	230 w/12 m, DA, 39-36-31/ 85-26-39	PR	Fajardo	103.3	WVJP-FM2	2 kw/21 m, DA, 18-16-57/ 65-40-15
IA	Le Mars	88.1	K254BM	2 w/91 m, 42-50-26/96-15-02; FC from 98.7	PR	Juana Diaz	103.3	WVJP-FM1	460 w/29 m, DA, 18-05-02/ 66-27-22
LA	Erwinville	91.9	K220EU	100 w-V/85 m, 30-36-34/ 91-23-49; CL from New Roads	PR	Mayaguez	98.7	WUKQ-FM	25 kw/601 m, 18-09-05/ 66-59-19; FC from 99.1; given six months to construct. Channel allocations were changed 8 years ago but station didn't get around to filing the application to use the newly-assigned channels until now.
MD	Aberdeen	99.9	W206BS	10 w-V/3 m, XL to 39-30-10/ 76-20-10; FC from 89.1	SC	Anderson	91.9	W220EC	27 w/82 m, 34-30-53/ 82-38-17; FC from 91.3
MD	Cumberland	99.5	WVMD-FM1	1.2 kw/33 m, 39-37-56/ 78-45-53	SC	Spartanburg	97.1	W246BU	19 w/43 m, 35-01-35/ 81-48-48
MI	Alpena	104.1	W281AY	170 w/30 m, 45-04-28/ 83-26-51	SD	Sioux Falls	91.9	K220JO	99 w/62 m, (adds) DA, 43-32-31/96-43-38; FC from 91.3
MI	Manistee	91.7	W273BO	19 w/91 m, 44-12-40/86-17-53; FC from 102.5	TN	Karns	92.3	W222BA	8 w/41 m, XL to 36-00-13/
MN	Fairmont	90.9	K215ES	16 w/21 m, 43-36-53/ 94-31-05					
MN	Grand Rapids	89.3	K207EN	10 w-V (drops H)/91 m, 47-16- 48/ 93-26-58; FC from 89.7					
MN	Minneapolis	91.9	K220JP	13 w/9 m, DA, 44-58-03/ 93-18-23					
MO	Branson	99.1	K257FA	115 w-V/19 m, DA, 36-33-45/ 93-15-32; FC from 99.3					
MO	Mountain Grove	88.7	K204FX	62 w/87 m, 37-06-05/ 92-16-04; FC from 88.1					
MT	Black Eagle	98.3	K252EW	250 w/37 m, 47-32-23/ 111-17-16					

TN	McKenzie	98.7	W254AW	83-56-34 250 w (adds H)/16 m, 36-08-49/88-27-15; FC from 98.9	VT	Barre	96.5	W243AT	99 w-V/11 m, DA, 44-10-42/ 72-29-20
TN	South Pittsburg	97.7	W249BR	250 w (adds H)/58 m, 34-56-34/85-42-26	VT	St. Albans	96.3	W242BS	15 w/23 m, DA, 44-48-39/ 73-05-02
TX	Canyon	94.5	K234BP	205 w-V/85 m, 35-02-18/ 101-54-55; FC from 95.3	VA	Aquia Harbour	89.7	W209BY	8 w/88 m, 38-39-23/77-17-15
TX	Childress	89.1	K204FP	170 w/ 64 m, 34-23-26/ 100-10-55; FC from 88.7	VA	Virginia Beach	99.3	W257BV	13 w/128 m, XL to 36-50-30/ 76-08-08
TX	San Antonio	102.3	K272EK	99 w/81 m, XL to 29-26-29/ 98-30-22	WA	Enumclaw	88.9	K205DF	2 w-V/10 m, XL to 47-13-09/ 121-50-31
TX	Sugar Land	99.9	K59AB	125 w/138 m, DA, 29-37-23/ 95-33-07; FC from 99.7	WA	Greenwater	88.1	K201EX	5 w/14 m, DA, XL to 47-13-09/ 121-50-31
TX	Weatherford	89.5	KYQX-FM2	55 w/30m, 32-44-21/97-47-59	WA	Hoquiam	107.5	K298BD	2w-H/115 w-V/28 m, 46-56-00/123-43-57
TX	Weatherford	89.5	KYQX-FM1	4 w/15 m, 32-45-30/97-48-38	WY	Cheyenne	100.3	K262BV	250 w/45 m, (adds) DA, XL to 41-08-55/104-57-22
TX	Westlake Hills	95.1	K236AY	CP Mod for 75 w/100 m, 30-19-24/97-48-06	WY	Evanston	89.1	K209DC	CP Mod for 5 w-V/9 m, 41-21-09/110-54-26; FC from 89.7
UT	Price	102.5	K220ET	250 w-V/16 m, DA, 39-10-58/ 110-36-33; FC from 91.9	WY	Farson	93.5	K228EX	250 w/14 m, 42-08-46/ 109-27-46
UT	St. George	92.1	KXBN-FM1	3.5 kw/29 m, DA, 37-03-49/ 113-34-29	WY	Jackson	96.3	K242BU	14 w-V/60 m, DA, 43-27-42/ 110-45-10; FC from 107.1

- TECHNICAL CHANGES -

- Grants for New Stations -

(antenna heights are AGL)

AK	Circle	93.1	K226BK	200 w-V/6 m, DA, 65-49-38/ 144-03-58	TX	Goodrich	90.3	K212FV	125 w/25 m, 30-37-59/ 94-56-40
NC	Monroe	88.1	W201DI	45 w/21 m, 35-00-35/80-34-51	TX	Huntsville	89.7	K209FI	100 w-V/56 m, DA, 30-43-08/ 95-30-40
OK	Bristow	105.7	K289BK	250 w/65 m, 35-44-51/ 96-23-30					

- APPLICATIONS FROM EXISTING / PROPOSED FACILITIES -

(antenna heights are AGL)

AK	Kodiak	102.1	K271BF	APPLIES FOR: 16 w-V (would drop H)/11 m, 57-47-24/152-25-55	NY	Le Roy	104.5	W286BQ	180 w-V/73 m, DA, 42-59-07/ 78-09-35; FC from 105.1
AK	Kodiak	104.3	K282AU	CP Mod for 16 w-V (would drop H), 57-47-24/152-25-55	NY	Owego	107.9	W300BV	50 w-V (drops H)/8 m, 42-03- 13/76-22-35; CL from Waverly
CA	La Canada	88.5	K205EP	3 w/8 m, XL to 34-10-55/ 118-09-53; FC from 88.9; CL to Pasadena	OR	Newberg	97.7	K249DK	13 w-V (drops H)/30 m, DA, 45-21-17/122-59-22
CO	Dillon	104.7	KSKE-FM3	CP Mod for 175 w-V/11 m, (to) DA, 39-37-51/106-02-47	PA	Dushore	94.5	W233BL	180 w-V (would drop H)/ 10 m, (to) DA, 41-31-33/ 76-24-35
CO	Redvale	98.3	K252DZ	250 w-V (from H)/6 m, (to) DA, 38-18-52/108-12-02	PA	Tunkhannock	104.5	W283BG	140 w-V/17 m, DA, XL to 41-30-45/76-04-16; FC from 104.3
CT	Clinton	88.9	W205CE	35 w/42 m, XL to 41-17-19/ 72-39-32; FC to 88.5	PA	Wellsboro	93.9	NEW	APP Mod for 38 w/37 m, XL to 41-44-41/77-17-35
GA	Homerville	97.1	W246BK	CP Mod for 250 w-V/15 m, 31-16-12/82-51-42; FC to 98.3	PA	Narberth	90.5	NEW	27 w/52 m, 40-02-30/ 75-14-24 (reconsideration)
HI	Honolulu	91.1	K216FI	CP Mod for 100 w (would drop H)/112 m, 21-16-42/157-49-29; FC to 91.5	PA	Wyoming	104.5	W280DY	10 w (would add V)/20 m, DA, 41-18-54/75-53-19
IN	Indianapolis	98.7	NEW	APP Mod for 1 w/75 m, DA, 39-45-39/86-03-20	PR	Anasco	104.5	W283BI	CP Mod for 45 w (drops DA)/ 56 m, 18-19-06/67-10-49
IA	Le Mars	88.1	K254BM	2 w/91 m, 42-50-26/96-15-02; FC to 88.1	PR	Bayamon	107.3	WCMN-5	APP Mod for 4.5 kw-V/26 m, DA, 18-22-42/66-07-03
IA	Sioux City	89.9	K205DC	87 w-V (would drop H)/38 m, 42-29-51/96-26-55; FC to 89.5	PR	Mayaguez	102.9	WDIN-2	APP Mod for 99 w/30 m, DA, 18-19-06/67-10-49
MN	Grand Rapids	89.1	K209DS	CP Mod for 10 w-V/91 m, 47-16-48/93-26-58; FC to 89.3; Licensed on 89.7	UT	St. George	96.3	NEW	APP Mod for 10 w/52 m, 37-03-49/113-34-22
NH	Concord	103.1	W276BJ	250 w (would add V)/7 m, DA, 43-07-09/71-32-58	VT	Starksboro	95.1	W236BQ	10 w/7 m, XL to 44-22-13/ 73-06-18; CL to Hinesburg
NM	Gallup	92.9	NEW	APP Mod for 13 w/30 m, XL to 35-36-22/108-41-26	VA	Virginia Beach	99.3	W257BV	13 w/128 m, XL to 36-50-30/ 76-08-08
NM	Mimbres	100.5	K263AX	CP Mod for 23 w/2 m, DA, XL to 32-55-27/108-10-46	WA	Bellingham	104.7	K284BL	12 w/30 m, DA, 48-46-57/ 122-22-05
NY	Ithaca	104.5	NEW	APP Mod for 10 w/23 m, (would add) DA, 42-25-42/ 76-26-57	WV	Keyser	107.9	W300BU	CP Mod for 50 w (would add H)/15 m (would drop DA), XL to 39-26-20/78-58-38
					WY	Jackson	107.1	K296EG	14 w-V/60 m, DA, 43-27-42/ 110-45-10; FC to 96.3

- APPLICATIONS FOR NEW FACILITIES -

(antenna heights are AGL)

AZ	Tucson	106.3	KGGM-1	10 kw/211 m, DA, 32-17-23/ 111-01-06	FL	Melbourne	93.7	NEW	80 w/50 m, 28-14-44/80-36-33
CA	Pleasanton	97.3	KLLC-2	10 kw-V/21 m, DA, 37-39-40/ 121-50-12	MA	Rockport	91.5	NEW	800 w/87 m, DA, 42-37-28/ 70-39-15
CA	Pleasanton	106.9	KFRC-1	10 kw-V/21 m, DA, 37-39-40/ 121-50-12	NJ	Franklin Township	104.7	NEW	10 w/142 m, 40-28-33/ 74-29-34
CA	Ramona	89.9	NEW	255 w/697 m, DA, 33-18-46/ 116-35-02 (reconsideration)	PR	Ceiba	98.5	WPRM-1	800 w-V/24 m, DA, 18-16-50/ 65-40-13
CA	Santa Clarita	89.3	KPCC-1	9 w/13 m, DA, 34-23-10/ 118-19-42	PR	Yauco	102.9	WDIN-3	110 w/31 m, DA, 18-04-48/ 66-44-56
					VA	Harrisonburg	92.1	NEW	6 w/22 m, 38-23-36/78-46-13

(reconsideration)

- REINSTATEMENTS GRANTED -

FL	Key Largo	91.7	WMKL	18.5 kw/116 m, 25-45-42/ 80-49-11; FC to 91.9; CL to Hammocks; Class C2 from C3	IL	Harrisburg	88.1	NEW	APP for 500 w-V/39 m, 37-44-54/88-33-19; Class A
FL	Sarasota	96.5	WSLR-LP	CP for 23 w-H (would drop V)/ 61 m, 27-19-27/82-29-44	KS	Girard	91.9	NEW	APP for 50 kw/93 m, DA, 37-36-16/95-16-30; Class C2

- DISMISSALS -

AK	Aniak	94.3	-----	APP for new translator *	OK	Guymon	90.5	-----	APP for new station (DA 08-1537)
AK	Iliamna	94.3	-----	APP for new translator *	OR	Altamont	88.1	-----	APP for new station ROA
AK	Kalskag	94.3	-----	APP for new translator *	OR	Cave Junction	90.5	-----	APP for new station
AK	Palmer	89.5	-----	APP for new station ROA	NM	Portales	91.5	-----	APP for new station (settlement)
AK	Port Alsworth	94.3	-----	APP for new translator *	NY	Noyack	89.9	WSUF	FC to 103.3
AZ	Eloy	91.1	-----	APP for new station (DA 08-1537)	NY	Water Mill	94.5	-----	Channel allotment here
AR	Hot Springs	96.7	KYDL	CP for 6 kw	NC	Sylva	91.5	W218AB	CP for 10 w
CA	Lompoc	88.1	KLWG	APP for 20 w-H//2.6 kw-V	OK	Ardmore	89.3	-----	APP for new station (S)
CA	Napa	105.7	K289AS	CP for 86 w-H//6 w-V, 60 m	PA	Easton	90.5	-----	APP for new station (73.510(a))
CA	San Luis Obispo	89.3	KLFF-FM	APP for 5 kw	PA	Honesdale	90.9	WZZH	APP for 1.9 kw
CA	Santa Cruz	97.5	-----	APP for new translator	SD	Flandreau	107.9	KXQL	CP for 44 kw
CO	Kersey	90.7	-----	APP for new station (DA 08-1537)	SD	Pierre	89.9	-----	APP for new station (DA 08-1537)
DE	Camden	91.1	-----	APP for new station	TN	Clyde, Etc	89.7	W209AD	CP for 10 w
DE	Dover	91.1	-----	APP for new station	TN	Cowan	94.5	W233BN	APP for changes
FL	Fellsmere	91.3	-----	APP for new station	TN	Farragut	92.7	WIJW-1	APP for 500 w/43 m (coverage area is outside of WIJW's 60 dbu coverage area)
FL	Gainesville	107.5	WPZM-LP	APP for 52 w-H/42 m	TN	Mentone	91.3	-----	APP for new station (DA 08-1537)
FL	Islamorada	107.3	W297AS	FC to 107.9 ROA	TX	Clarksville	98.5	KGAP	CP for 47 kw
FL	Pierson	106.3	W292DE	APP for 250 w/81 m ROA	TX	Dallas	97.5	K248BC	CP Mod for 50 w-V
FL	Plantation Key	103.1	WFKZ	APP for 100 kw	TX	Jacksboro	90.3	-----	APP for new station; DA 08-1537
FL	Silver Springs	95.5	WNDD	APP for 9.8 kw	TX	Kempner	106.9	KHLE	Aux license
FL	Tice	102.9	WJGO	APP for 15 kw	TX	New Boston	95.1	KEWL	CP for 22 kw
GA	Canton	102.7	-----	APP for new translator *	TX	Premont	91.5	-----	APP for new station (DA 08-1537)
GA	Homerville	97.1	W246BK	CP to move to 98.3 ROA	TX	Sulphur Springs	91.1	-----	APP for new station (S)
GA	Leary	91.1	NEW	APP for new station ROA	TX	Willias	104.7	-----	APP for new station
GA	Mimsville	91.1	-----	APP for new station	UT	Castle Rock	89.7	-----	APP for new station (DA 08-1537)
GA	Woodstock	103.7	-----	APP for new translator	UT	Castle Valley	88.7	-----	(2) APPs for new station (DA 08-1537)
GU	Agana	97.5	KZGZ	APP for 18.35 kw	UT	Kanarraville	89.9	-----	APP for new station (DA 08-1537)
ID	Pocatello	102.9	K275AN	APP for 1 w/18 m; FC to 92.3	UT	St. George	91.3	-----	(2) APPs for a new station (S)
IL	Brookville	89.9	-----	APP for new station	WA	Altamont	88.1	-----	APP for new station ROA
IN	Bloomington	89.9	-----	APP for new station (S)	WA	Dartford	92.3	K222BG	CP Mod for 10 w + move to Spokane
IN	Noblesville	90.9	-----	APP for new station ROA	WA	Elma	102.1	KSWW	CP for 23 kw + move to Montesano
IN	Whitehall	89.9	-----	APP for new station (S)	WV	Bluefield	88.5	-----	APP for new station
KY	Morganfield	90.3	WBOO	CP Mod for 6kw-V/87m; CL to Wadesville, IN					
MD	Oakland	88.7	-----	APP for new station (DA 08-1467)					
MD	Rising Sun	88.3	-----	(2) APPs for new station (DA 08-1537)					
ME	Augusta	89.5	-----	APP for new station					
ME	Bath	89.7	-----	APP for new station (73.509)					
ME	Freeport	89.7	-----	APP for new station					
MD	Oakland	88.7	-----	APP for new station					
MN	Bemidji	90.5	-----	APP for new station (S)					
MN	Bloomington	91.5	K218DK	APP to move to 91.9					
MN	Windom	88.1	KRLP	APP to move to Union Grove, Wisconsin on 88.5 ROA					
MN	Tenstrike	90.3	-----	APP for new station (S)					
MO	Osceola	100.3	KCVJ	APP for 2.3 kw/163 m					
MT	Whitefish	103.1	K276DU	APP for license renewal ROA					
NM	Roswell	89.1	KQAI	APP for move to Rising Sun, Maryland (correct!)					
NM	Tucumcari	89.3	NEW	APP for 3.5 kw on 89.9					
NM	Tucumcari	91.7	KVLP	CP Mod for 4.8 kw/54 m on 90.1 at Brewster, Ohio (correct)					
OH	Fredericktown	98.3	WXXR	APP for aux license					
OK	Alex	89.7	-----	APP for new station (DA 08-1537)					
OK	Guymon	90.1	-----	APP for new station (DA 08-1537)					

Violations Codes:
73.509 - Prohibited overlap
73.510 - Antenna systems
73.515 - Transmitter location not providing 60 dbu coverage over CoL
73.7002 - Fair distribution of service on reserved band FM channels
DA 08-1467 - On comparative analysis, another applicant was found to better fulfill the "fair distribution" of service.
DA 08-1537 - See DA-08-1467
DA 08-1836 - See DA-08-1467

(S) - settlement
***** - Petition for reconsideration has been filed

- OTHERNEWS -

AL	Grove Hill	106.1	WBMH	Fined \$9,000 for Public Inspection File violations	IL	LaSalle	99.3	WAJK	Fined \$18,000 for Public Inspection File violations (along with their AM)
AL	Jackson	94.5	WHOD	Fined \$18,000 for Public Inspection File violations (along with their AM)	IL	Marseilles	96.5	WKOT	Fined \$9000 for late filing of their renewal application and subsequent illegal operation
AL	Northport	88.1	WSJL	Is silent	IL	Macomb	106.3	WTND-LP	Is silent
AZ	Cottonwood	96.7	K244DI	License cancelled	LA	Empire	104.5	KNOU	Is silent
CA	Ridgecrest	89.1	K206CO	License cancelled	MI	Lake Odessa	89.7	WQLO	Is silent
CA	Santa Maria	90.5	KGDP-FM	Is Silent	MN	Eveleth	99.1	W256BC	Sold to Minn. Public Radio
CO	Alamosa	92.9	K225AZ	Sold to KPCL-95.7	MN	New Ulm	95.3	K237ET	Sold to Minn. Public Radio
CO	Cortez	98.3	K252EO	License cancelled ROA	MN	Pine City	94.1	K231AT	Sold to Minn. Public Radio
CO	Monte Vista	106.7	K294BO	Sold to KPCL-95.7	MS	Yazoo City	92.1	WJNS	Lost tower in Hurricane Ike; is silent
CO	Salida	88.1	KMPZ	Sold to KCME-88.1	NE	Merriman	91.5	KRNE-FM	Is silent
FL	Destin	101.1	WCQQ-LP	License cancelled					
FL	Palm Bay	88.5	WHYZ	Is silent					

NM Cannon AFB	90.7	KKCJ	Is silent							purpose of simulcasting the AM signal
NM Shiprock	106.7	K294BF	Sold to KPCL-95.7							Is silent
NY Hollis	88.1	Pirate	Fined Yvon Louis \$10,000 for operating an unlicensed radio transmitter	TX Alvin	89.7	KACC				Is silent
				TX Big Spring	89.3	KPBD				Is silent
				TX Crystal Beach	105.3	KPTI				Is silent
NY Bronx	96.5	Pirate	Fined Alexander Kissi \$10,000 for operating an unlicensed radio transmitter	TX Midland	90.1	KPBJ				Is silent
				TX Seymour	93.9	KSEY-FM				Fined \$9000 for Public Inspection File violations (along with their AM)
OR Malin	100.5	KBUG	Is silent							License cancelled ROA
OR The Dalles	104.5	KMCQ	Is silent	TX Stephenville	90.5	K213CD				Is silent
TN McKenzie	98.9	W255BF	Sold to WHDM-1440 for the	TX Zapata	93.5	KBAW				

According to the FCC, there are the FM station totals as of June 30, 2008: 6382 commercial; 2964 educational; 6095 translators and booster stations; and 851 low power.

 Thanks to Shawn Axelrod, Deane McIntyre, Upper Midwest Broadcasting.com and Wisconsin Broadcasting.com for updates. If you hear any changes occur on your FM dial, share the news!

New Noises About DTV Transition; Push for 'Grace Period'

By Betsy Schiffman September 15, 2008

The digital television transition in Wilmington, N.C. was widely hailed as a success -- public awareness of the DTV switch was high, thousands of people bought converter boxes with government coupons, and a relatively small number of people called in with problems during the first day after the switch took place.

"We only found one person, out of everyone who called, who wasn't aware that there was going to be a transition to digital television," said Wilmington Mayor Bill Saffo, in a phone interview with Wired.com last week.

There was good reason for the transition to go smoothly -- the city was inundated with FCC staffers, who went to fairs, retirement homes and electronics stores to get the word out; there were tons of volunteers; and there was tremendous support from within the community.

But for a handful of people -- whose opinion matters -- the test didn't instill much confidence in the current game plan, under which all analog broadcast television will be shut off on Feb. 17, 2009.

FCC Commissioner Michael Copps reportedly called on the FCC late last week to figure out a way for broadcasters to extend analog broadcasts after the cutoff, according to a Broadcasting & Cable report. (Copps is out of the country and wasn't available to return our call.)

This came a couple days after Copps submitted a letter to FCC Chairman Kevin Martin suggesting that the hard deadline of Feb. 17 was a little severe.

"The February 17, 2009 deadline is a hard date. We have only once chance to get this right. We must be prepared -- as much as humanly possible -- for whatever occurs. There is no precedent for what we are about to do," wrote Copps, in the letter which included nine suggestions of how to ease the transition.

He's not alone, according to Broadcasting & Cable. Wade Hargrove, an attorney representing the North Carolina Association of Broadcasters also reportedly supports a 30-day grace period.

"It seems to me that Congress should give serious consideration to stations to continue to broadcast 30 days in analog carrying a slate like the Wilmington stations," he told Broadcasting & Cable.

It's a reasonable suggestion, and it's hard to imagine that there would be much resistance to it. Then again, the proposed grace period could require that some broadcasters absorb the costs of both digital and analog transmissions at once, which may not be insignificant.

In the meantime, we may be able to glean more from FCC Chairman Kevin Martin, who is scheduled to testify before the House Energy and Commerce Committee on the DTV transition tomorrow.

PHOTO NEWS



Jeff Kruszka, Editor
 1909 Lost Lake Pl.
 Pearland, TX 77581
 jkruszka@sbcglobal.net

October 2008

Welcome to new contributor Pat Dyer, WA5IYX, of San Antonio, TX, with some great DTV DX including some first-time shots of Mexican border DTV's! Thanks, Pat!

Equipment: Philco TB100HH9/DS DTX9900 STB's, CM 4228 8-bay at 20 ft. AGL.



KATC-DT-28 Lafayette, LA
 395 mi Tr seen 7/29/08
 @0635 CT



KAVU-DT-15-2 Victoria, TX
 106 mi Tr seen 5/19/08
 @0424 CT



KGNS-DT-15 Laredo, TX
 140 mi Tr seen 5/21/08
 @0136 CT



KTAB-DT-24 Abilene, TX
 203 mi Tr seen 6/2/08
 @0700 CT



KIMT-3 Mason City, IA
 1010 mi Es seen 6/12/08
 @1359 CT

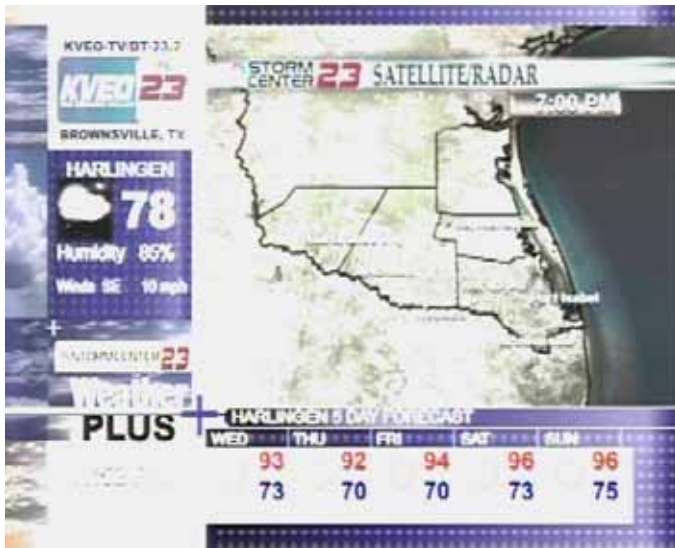

KVEO-DT-24-2 Brownsville, TX
237 mi Tr seen 5/27/08
@2340 CT



WDSU-DT-43-2 New Orleans, LA
519 mi Tr seen 7/29/08
@0140 CT



WGNO-DT-15 New Orleans, LA
519 mi Tr seen 5/21/08
@0120 CT



XERV-DT-19 Reynosa, TAM
233 mi Tr seen 5/28/08
@0008 CT



XHLAT-DT-50 Nuevo Laredo, NL
150 mi Tr seen 5/23/08
@0020 CT



XHLNA-DT-51 Nuevo Laredo, NL
150 mi Tr seen 5/23/08
@0023 CT



Eastern U.S. TV DX

Featuring reports from AL, CT, DC, DE, FL, GA, IN, KY, MA, MD, ME, MI, NC, NH, NJ, NY, OH, PA, RI, SC, TN, VA, VT, and WV, along with the Canadian Provinces of NB, NF, NS, ON, PEI, and PQ.

Send reports by the 15th of each month to:

Nick Langan
 1040 Riverview Drive
 Florence, NJ 08518
 E-mail: nickl@wtfd.org

The Editor's Note

Some very good tropo has been present throughout the Great Lakes, mid-Atlantic, and southeast during the past few weeks. Hopefully you have been able to find some. There may be a few more chances heading into October, but with the cooler weather of Fall comes of course the end of DX season in most places, so savor the last few opportunities to see analog tropo signals throughout your particular region.

Among the highlights of this month's column include Roy Barstow's 8/2 Es logging of WWAY-3 from Wilmington, NC, which completes a DX grand slam for Roy (WWAY by Es, Tr, Ms, and DTV).

Robert Grant (N8NU) 231 E
 Temperance Rd. Temperance, MI 48182
Rg3d@yahoo.com (expect delays, no home
 Internet access)
 Temperance is in SE corner of MI. (EN81fs)
 (Temperance) Sylvania (Funai) 6427GFF
 analog/digital (2005).
 . Channel Master Advantage 3020 on chimney
 at about 33'

8/15 Tr

0830 WPBO 42 OH Portsmouth EM88
 210

WOUBt 20 OH Athens T
 unID 69 TBN
 unID-DT 34 SSW
 unID-DT 35 SSE

all Dayton and Columbus strong but with

QSB

Es

1627 KCWX 2 TX Fred'burg EN00

1162

1645 KDTN 2 TX Denton EM12 973

1655 KJRH 2 OK Tulsa EM26 764

1715 KFDX 3 TX Wichita FIs EM03 983

1727 KAMR 4 TX Amarillo DM95

1084

1730 KACV 2 TX Amarillo DM95 1082

1740 KSWK 3 KS Lakin DM97 972

1749 KFOR 4 OK Okla. City EM15 866

1758 WEAR 3 AL PensacolaFL EM60

803

1810 WSAV 3 GA Savannah EM92

682

1812 WJXT 4 FL Jacksonvil EM90 801

8/20 Tr

2210 CBEC 7 ON Elliot Lake EN86 321

CICI1 3 ON Elliot Lake EN86 324

8/21 Tr

0020 CIII7 7 ON Midland FN04 290

CIII 6 ON Paris EN93 188

0031 WCIU 26 IL Chicago EN61 211

0100 WHTV-DT 34 MI Jackson EN72
 76

WOTV 41 MI Battle Crk EN72 113

0150 CIII41 41 ON Toronto FN03 248

CFMT 47 ON Toronto FN03 248

CBLFT 25 ON Toronto FN03 248

0200 CITY 57 ON Toronto FN03 248

CBLN-DTt 20 ON Toronto T

WJYS 62 IL Hammond, IN EN61 220
 Snowfree

WYIN 56 IN Gary EN61 202

WXFT 60 IL Aurora EN61 211

WFLD 32 IL Chicago EN61 211

0530 WVTV 18 WI Milwaukee EN63
 241

WCGV-DTt 25 WI Milwaukee T

0535 WWTot 35 IL La Salle T

WMVS 10 WI Milwaukee EN63 241

(curiously, no sign of WISN-12)

8/22 Tr

0145 WSTR 64 OH Cincinnati EM79
 185

WSTR-DT 33 OH Cincinnati EM79

185

0155 WLWT-DT 35 OH Cincinnati EM79

190

0200 WKON 52 KY Owenton EM78

234

0244 CHCH 11 ON Hamilton FN03

216

(WTOL in silent period)

WNYB 26 NY Jamestown FN02
226
0740 WHME-DT 48 IN South Bend EN61
134
0745 WNEM-DT 22 MI Bay City EN83
118
0755 WBDT-DT 18 OH Springfield EM79
147
8/24 Tr
0045 WIVB-DT 39 NY Buffalo FN02
260
WKBW-DT 38 NY Buffalo FN02 260
WGRZ-DT 33 NY Buffalo FN02 264
WNYB 26 NY Jamestown FN02
226
0055 WNYO 49 NY Buffalo FN02 269
(through WNWO-DT at 12.4 mi!)

9/1 Tr (from Walcott, IA, EN4100, Sansonic
FT-300A, rabbit ears)
WGEM-DT 54 IL Quincy EM49 118
UHF analogs in abundance, heavy CCI,
Looks like I'm really missing out on
Something!

9/4 Tr (Back at Temperance)
2230 WKBW-DT 38 NY Buffalo FN02
260
WNYB 26 NY Jamestown FN02
226
WPXJt 51 NY Batavia T
WROct 8 NY Rochester T
London ON UHFs booming.
2255 opening suddenly and completely died

9/11 Tr
2230 WNYB 26 NY Jamestown FN02
226
unID 36- zero beat to WUPW
2230 WQLN 54 PA Erie EN92 180
2241 WQLN-DT 50 PA Erie EN92
180
CBLFT10 48 ON Chatham EN82 96
CBLN3 64 ON Chatham EN82 88
W64AK 64 OH Conneaut EN91 148
WVIZ-25 translator
2300 WICU 12 PA Erie EN92 183
WJET 24 PA Erie EN92 180
(Through WNWO at 12.4 miles!)
CJMT1 20 ON London EN92 139
CFMT1 69 ON London EN92 139
London ON UHFs booming
2325 CIII29 29 ON Oil Spgs EN82 96
(Through WGTE-DT at 10.2 miles!)

2332 CFMT 47 ON Toronto FN03
248
2334 CIII7 7 ON Midland FN04 290
CKNX 8 ON Wingham EN94 199
2351 CBLFT8 61 ON Kitchener EN93
189

Doug Smith – Pleasant View, TN
www.w9wi.com

8/1 Tr
0054 KCWE-29 MO "kCWe29" bug
445 NEW
0128 KMBC-9 MO "kmbc.com" bug
445 NEW
0150 KRCG-13 MO "RCG13" floater
under WBKO 316
8/3 Tr
0730 WBKI-34 KY "CW34", ad for "New
Country 103.1" 111
8/4 Tr
0030 WLEX-18 KY Lexington ads
183
8/5 Tr
0700 WICS-20 IL Springfield & Sangamon
Co. 267

Roy Barstow – P.O. Box 2488
Teaticket, MA 02536

7/12 Tr
0610 WBOC 16 MD Salisbury
WCPB 28 MD Salisbury
WMDT 47 MD Salisbury
WSFX 26 NC Wilmington
WUNJ 39 NC Wilmington
WPXV 35 NC Jacksonville
0630 WEPX 38 NC Greenville
0900 WFXI-DT 24 NC Morehead City
WPXV-DT 34 NC Jacksonville
WHRO-DT 16 VA Norfolk
WHPX-DT 46 VA Norfolk
WVBT-DT 29 VA Va. Beach
WVEC-DT 41 VA Hampton

7/13 Tr
0930 WRLH 35 VA Richmond
WFDC 14 VA Arlington
WCVL 23 VA Richmond
WAPB 22 MD Annapolis
WHUT 32 DC Washington
WUNJ 39 NC Wilmington
1010 WVIE 44 PA Scranton

7/15 Tr
2200 WDPB 64 DE Seaford
WLLP-LP 15 ME Portland
W14CL 14 ME Harpswell
W32CA 32 ME Portland

7/16 Tr
0655 W30CI 30 VA Onancock
W34DN 34 VA Onancock
W39CS 39 VA Onancock
1400 W24BI 24 VA Va. Beach
2000 WXRO-LP 34 NJ East Orange
WRNT-LP 48 CT Hartford
WHCT-LP 38 CT Hartford
2215 W14CZ 14 VA Portsmouth
WPPX 61 DE Wilmington
2230 WUNM 19 NC Jacksonville
2326 W51DO 51 VA Hampton
2335 WITN 7 NC Washington
WNCT 9 NC Greenville
WCTI 12 NC New Bern

Says Robert: "Trop does seem to be better than last year, only with a long gap in early September, when things should have peaked."

WHRO-DT 16 VA Norfolk
 WITN-DT 32 NC Washington
 WVEC-DT 41 VA Hampton
 WNLO-DT-LP 45 VA Norfolk
 WCTI-DT 48 NC New Bern
 WGNT-DT 50 VA Portsmouth
 WAVY-DT 31 VA Portsmouth
 WFXI-DT 24 NC Morehead City
 WVBT-DT 29 VA Va. Beach
 WHPX-DT 46 VA Norfolk
 WCAU-DT 67 PA Philadelphia
 KYW-DT 26 PA Philadelphia

7/17 Tr

0605 WYDO 14 NC Greenville
 WPXU 35 NC Jacksonville
 WEPX 38 NC Greenville
 WSFX 26 NC Wilmington
 WUNJ 39 NC Wilmington
 0710 WFXI 8 NC Morehead City
 1525 WFXI-DT 24 NC Morehead City
 WUND-DT 20 NC Columbia
 2138 WYDN-DT 47 MA Worcester

7/18 Tr

0100 WBTD-LP 52 VA Suffolk
 WTTD-LP 53 VA Hampton
 WUNM 19 NC Jacksonville
 WITN-DT 32 NC Washington
 WCTI-DT 48 NC New Bern
 WNLO-DT-LP 45 VA Norfolk
 WECT-DT 44 NC Wilmington

7/22 Es

1145 WAGA 5 GA Atlanta
WCFT-DT 5 AL Tuscaloosa
 WMC 5 TN Memphis
 WKRG 5 AL Mobile
 WCBI 4 MS Columbus
 KSDK 5 MO St. Louis
 WCIA 3 IL Champaign
 1430 WLBT 3 MS Jackson

7/26 Es

1415 KTVI 2 MO St. Louis
 1430 WBBM 2 IL Chicago
 1700 WDTV 5 WV Weston
 KMTV 3 NE Omaha

7/28 Tr

0700 WBAL 11 MD Baltimore
 WHYI 12 DE Wilmington
 WJZ 13 MD Baltimore
 WDCA 20 DC Washington
 WHUT 32 DC Washington
 0800 WDCW 50 DC Washington
 2320 WITN-DT 32 NC Washington

7/30 Tr

2130 WQAV-LP 34 NJ Atlantic City

7/31 Es

1210 WYFF 4 SC Greenville
 WRCB 3 TN Chattanooga
 1237 WAGA 5 GA Atlanta
 2058 WUNC 4 NC Raleigh
 2100 WAVE 3 KY Louisville

8/2 Es

2100 WREG 3 TN Memphis
 WRBL 3 GA Columbus
 WMAB 2 MS State College

WWAY 3 NC Wilmington (Home run –
 Tr, Es, Ms, DTV) (congrats Roy!-NL)

8/3 Es

0930 WPTV 5 FL Palm Beach
 WJXT 4 FL Jacksonville
 WEAR 3 FL Pensacola
 1030 WUFT 5 FL Gainesville
 2030 WRBL 3 GA Columbus

8/4 Es

0900 KYTV 3 MO Springfield
 KTVI 2 MO St. Louis
 1800 WSIL 3 IL Harrisburg
 WMC 5 TN Memphis
 WBRZ 2 LA Baton Rouge
 1830 WWL 4 LA New Orleans

William McGuire

Cheverly, MD

7/22 Es

1050 unID 3 “Rachel Ray”
 1055-1100 unIDs 3 “Ellen”, various ads,
 “The View”
 1155 unID 3 “Price Is Right”, CBS promo,
 not KYW, 3 logo

8/4 Es

1915 unID 3 CBS Evening News
 1915 KYTV 3 MO Springfield Local news,
 mention of NW Arkansas
 1935 unID 3 “Seinfeld”
 1945 unID 3 “Wheel of Fortune”
 1950 unID 3 “Entertainment Tonight”
 2000 KTBS 3 LA Shreveport Voice ID

8/21 Tr

0840 WRIC 8 VA Petersburg Weather
 forecast, ad mentioning Richmond

9/4 Tr

0902 WPSG 57 PA Philadelphia 700
 Club
 0906 WCAU 10 PA Philadelphia
 Today Show, NBC

Joseph E. Kureth Jr.

2200 Uniontown Road
 Uniontown, MD 21158

Joseph writes: “Hi Nick, 5/4/08 on car
 receiver, 87.7 Channel 6, SS
 programs/news. At 0800 ID in SS
 W06EJ (I think) and phone number
 (703)761-5013. Called Ray Fitch CE
 (not there when I called), 6139 Franklin
 Park Road McClean, VA 22101. Pretty
 good signal here, 55-60 miles! Low
 power TV??? WPVI’s audio solid where
 I park car, north side of the hill.

TV Audio DX: 7/10 Es – Channel 6
 Winnipeg (logged and QSL’d them in
 6/1972, along with Channel 4 translator
 in Font Du Lac, 10kw. ERP!)

73, Joe K.”

6 Meter/2 Meter Amateur DX



50 Mhz
The *Magic* Band



Peter Baskind, N4LI
3225 Forest Hill-Irene Rd
Germantown, TN 38138
N4LI@ARRL.net

The Summer Sporadic-E Season has come to a screeching halt. By the second week in August, sporadic-E openings swiftly became rare and anemic. Now, as I write in September, VHF is deader than Wall Street investment banking. But, such is the nature of the world above 50 MHz.

There have been a few scattered tropo openings that have broken up the monotony. August 4th brought Illinois, Ohio, and similar spots into Memphis on 2 meters (144 MHz). September 7th netted some nice contacts deep into Texas with paths to about 600 miles. Some operators were only running 50 Watts and still delivered nice signals.

* * *

Since we have an extended, though unwanted DX break, we can turn to more esoteric questions about the hobby. Much ink has been spilled lately about the Solar Cycle. As most of us know, the Sun is expected to live on an 11-year cycle with sunspots all but disappearing at the bottom of the Cycle, and liberally peppering the Sun at the Cycle's peak. With those spots, F2 layer maximum useable frequency ("MUF") rises, and on rare occasions, peaks into the 6m (50 MHz) band. We are at the bottom of Cycle 23 now, and await the ramping up of Cycle 24. But, we have been waiting a long time – longer than most expected.

Forecasting solar cycles is, to say the least, an inexact science. Depending on who one listens to, the bottom of the Cycle has been here for a year, or so, with little hint that new Cycle 24 has really gotten going yet. Recently, the Sun went an entire calendar month without a single spot, and according to NASA and the European Space Agency, the solar wind just reached a 50-year low. Some have even posited that we may be entering an extended period of solar inactivity, as the Sun takes a breather – generating few, if any, sunspots, and by extension, little chance of 50 MHz F2 propagation.

A long period of solar quiet is not unprecedented. For about 70 years in the 17th and 18th centuries, very little happened on the Sun's surface. This NASA chart clearly illustrates both the regular pattern, and the lack of activity in this historic break, know as the "Maunder Minimum."

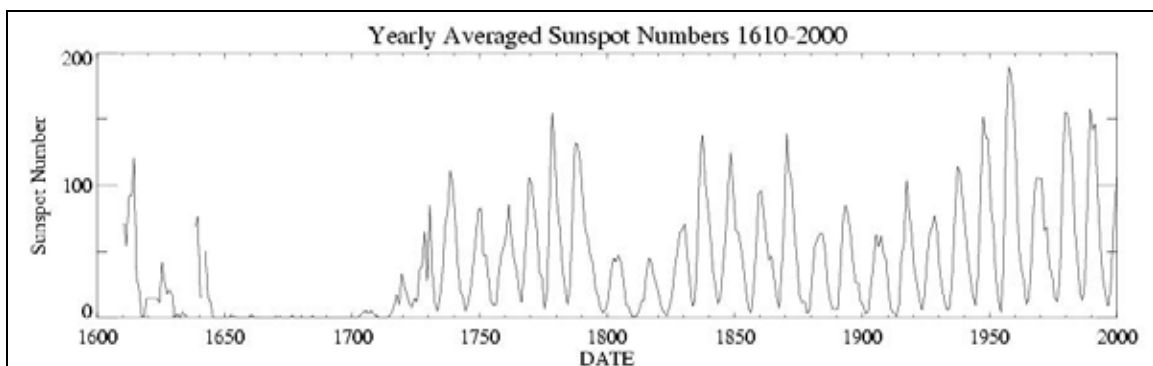

It is way too early to label current solar activity as some abnormal pause. The Sun operates on its own schedule, and there is a lot we simply cannot understand. Further, the 11-year period is only an average. But, this period of solar minimum has been deep, indeed. Those of us who frequent 6 meters are

really, really looking forward to Cycle 24 getting its act together, and take some solace in the fact that a spot with proper location and polarity to be a Cycle 24 spot recently appeared on the Sun's face. Still, I haven't seen any 6m activity off the F2 layer since 2006. And, until we get a Solar Flux Index into triple digits, there is no reason to expect any. Fortunately, sporadic-E works independent of SFI. So, that's something.

Loggings

Bill Smith, W1OW, 56 Locust St., Douglas, MA 01516 FN42

August 1, 2008: Weak T/A opening. Worked EA8AK/IL18 (Canaries) @ 1105 and EB8CDX/IL18 @ 1121.

August 3, 2008 into the UTC morning of the 4th: Good double-hop to the west.

2341 VE5KKZ	<u>DO51</u>	0051 K6ALE	CM99
2343 VE6WQ	DO33	0052 W0CM	<u>DM97</u>
2349 KI6CG/7	DN28	0232 WB6BPI/7	DN47
2359 N6RZR	<u>CN80</u>	2225 K0PP/7	DN36
0011 NT6K	CN91	2226 K7HLN	DN36

August 10, 2008: Weak T/A opening. Worked F6GEX/IN97 @ 1312; heard F/ON4IMM/mm IN86 @ 1320. Later worked K0IP/DN32 @ 2311; KE7V/CN88 @ 2324; WB7BBI/CN95 (running 5 Watts) @ 2359.

August 11, 2008: More nice double-hop to the west.

0001 N7EA	CN85	0039 VE7SL	CN88
0002 N7RYW	CN84	0056 W7MY	DN06
0021 KE7DJL	DN17	0115 W7FHI	CN96
0023 VE7CC	<u>CN89</u>		

Last opening of August was the 15th. Opening to the south, bringing nothing significant.

Finally, a very nice card sent by Jeff Kadet, K1MOD, in Illinois. Bosnia is certainly rare on 6m!

WAZ 15 ITU 28		Bosnia & Herzegovina		JN 84 OS <input type="checkbox"/> JN 84 <input checked="" type="checkbox"/> <input checked="" type="checkbox"/>	
E Z Z E Y					
MEMBER OF YU4EBL, EX YU4WCW, YT4AY, T90T					
CFM QSO WITH	DATE	UTC	MHz	RST	MODE
K1MOD	28.06.2008	1439	50	599	CW
Vlado Lesjak Krajiška 29 78000 BANJA LUKA		73 Vlado		QSL PSE <input type="checkbox"/> TNX <input checked="" type="checkbox"/>	

Northern FM DX

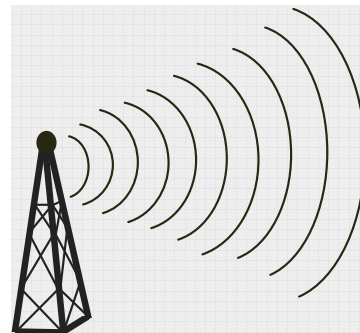

Keith McGinnis
 18 Newbridge St., Hingham, MA 02043
 longwave@comcast.net 781-875-1944

For Dxers in the following states: CT IA ID IL IN MA ME MI MN MT ND NE NH NJ NY OH OR PA RI SD VT WA WI WY and all of Canada. Please submit by the 10th of each month.

EDITOR'S NOTE PLEASE SUBMIT ALL REPORTS IN THE FORMAT SHOWN BELOW.

Time(tab)Calls(tab)Freq(tab)City(tab)State(tab)details

Formats can either be plain text, Word or Excel as long as format is adhered to. Any submissions in other formats may not be used at editor's discretion. All Submissions must be in to me by the 10th of each month.

Jacob Norlund
Address: 3506 Solway Rd, Hermantown, MN, 5581
Coordinates: 46.765n, 92.301w
E-Mail: tvdxer@yahoo.com
Web: <http://www.geocities.com/tvdxer>

Equipment: Modified Yamaha T-80, APS-9B @ 25' agl on Radio Shack rotator for logs after June 21. '00 Chevy Malibu Delco AM/FM radio and stock whip for prior logs.

June 13th – E-Skip

1050	KTPL	88.3	Pueblo	CO	887
------	------	------	--------	----	-----

June 15th – E-Skip

1100	KANW	89.1	Albuquerque	NM	1083
1116	KTLT	98.1	Anson	TX	1052
1122	KVET	98.1	Austin	TX	1180
1128	KKOR	94.5	Gallup	NM	1134
1153	KKFR	98.3	Mayer	AZ	1356
1154	KNRJ	101.1	Payson	AZ	"Energy 92.7" Rare dance fmt 1312
1156	KLYT	88.3	Albuquerque	NM	1083
1158	KNAU	88.7	Flagstaff	AZ	1286
1202	KSNX	93.5	Show Low	AZ	1266
1230	KEDJ	103.9	Gilbert	AZ	1373
1238	KIIM	99.5	Tucson	AZ	1410
1248	KOOL	94.5	Phoenix	AZ	1390
1300	KUYI	88.1	Hotevilla	AZ	1196

June 16th – E-Skip

1110	WZJD	94.5	Long Beach	MS	"JZ 94.5" 1141
1127	WYLD	98.5	New Orleans	LA	1169
1134	WHJT	93.5	Clinton	MS	1002

June 20th – New antenna, new troposcatter loggings

1100	WGNV	88.5	Milladore	WI	Probably heard before. 188
2100	CBQT	88.3	Thunder Bay	ON	Rare direction until new ant 189
2100	CJSD	94.3	Thunder Bay	ON	Heard 1x or 2x before 189

June 21st – Continued new antenna loggings

111	WHRM	90.9	Wausau	WI	178
1430	KKBJ	103.7	Bemidji	MN	129
2002	KQKK	101.9	Walker	MN	97
2114	W268AT	101.5	Spooner	WI	Licensed as 19w! 65

June 22nd – More new antenna TrS loggings

1605	KFBN	88.7	Fargo	ND	Daily reception.	231
1708	W280DF	103.9	Sandstone	MN	Regular.	55w. 51
2232	CBON-20	89.3	Thunder Bay	ON	French.	189
2325	KSCR	93.5	Benson	MN	Normal receptio	186

June 23rd – Skip and some more TrS

1415	KPFT	90.1	Houston	TX	Pacifica stn. Many call mentions!	1178
1420	KBHT	93.5	Crockett	TX	1081	
1500	KYFP	89.1	Palestine	TX	1035	
1826	KRVX	103.1	Wimbeldon	ND	“The Raven”. Edge of TrS “brick wall”	284
2300	WRFW	88.7	River Falls	WI	131	

June 24th – Enhancement to the southeast with some Es laced in

1315	WPKR	99.5	Omro	WI	“The Wolf”	269
1350	WVBO	103.9	Winneconne	WI	259	
1400	WMMA	93.9	Nekoosa	WI	Relevant Radio	212
1412	WSFQ	96.3	Peshtigo	WI	“Rock 96”	243
1418	WJNR	101.5	Iron Mountain	MI	Difficult direction	214
1422	KNEI	103.5	Waukon	IA	242	
1425	WBJZ	104.7	Berlin	WI	“Magic 104”	258
1455	WEBZ	99.3	Mexico Beach	FL	Previously logged as WPBH	1216
1630	KFMC	106.5	Fairmont	MN	241	
1635	KUOO	103.9	Spirit Lake	IA	270	
2212	KVMI	103.9	Arthur	ND	“The Truck”	238

June 27th – Nice early morning tropos and mid-evening E-Skip

600	WHTL	102.7	Whitehall	WI	1.55 kW	170
652	WHID	88.1	Green Bay	WI	Unusually strong.	267
707	KLCX	103.9	Rochester	MN	New stn. 1.3 kW.	188
1435	WGLS	89.7	Glassboro	NJ	750 watts!	982
1457	WXPN	88.5	Philadelphia	PA	971	
2033	WAGOt	88.7	Snow Hill	NC	1088	
2045	CBM	93.5	Montreal	QC	897	
2045	CKMF	94.3	Montreal	QC	897	
2100	CISM	89.3	Montreal	QC	897	

June 29th – Enhancement to the west and E-Skip to New England

1243	WZFJ	100.1	Pequot Lakes	MN	96	
1250	KXRZ	99.3	Alexandria	MN	156	
1259	WNPR	88.7	Norwich	CT	1058	
1300	WESU	88.1	Middletown	CT	1034	
1300	WUMD	89.3	North Darmouth	MA	1108	
1300	WKIV	88.1	Westerly	RI	1081	
1320	WEVO	89.1	Concord	NH	1038	
1336	WJMN	94.5	Boston	MA	1078	

June 30th – Local 104.3 off

2230	WVCN	104.3	Baraga	MI	VCY station.	185
2240	KLKS	104.3	Breezy Point	MN	93	
2245	KKSD	104.3	Milbank	SD	“Watertown Radio”	250
2249	KPHR	106.3	Ortonville	MN	253	

July 2nd – Western troposcatter / enhancement

2245	KPRW	99.5	Perham	MN	150	
2250	KDKK	97.5	Park Rapids	MN	128	

July 4th – Troposcatter / enhancement

322	WLKX	95.9	Forest Lake	MN	3 kW MSP mkt Rimshot.	108
-----	------	------	-------------	----	-----------------------	-----

July 5th / 6th – Minor tropo

2304	KRVX	103.1	Wimbeldon	ND	284	
2318	WIAL	94.1	Eau Claire	WI	In local K231BI null.	139
302	KNEI	103.5	Waukon	IA	242	

July 7th – WSCN 100.5 IBOC

40	K260BA	99.9	Coon Rapids	MN	K-Love. 160w.	134
45	KCML	99.9	St. Joseph	MN	123	

1200	KTLK	100.3	Minneapolis	MN	124
1200	WBIZ	100.7	Eau Claire	WI	132
1200	KIKV	100.7	Sauk Centre	MN	154

July 8th – E-Skip / Tropo

?	KXRA	92.3	Alexandria	MN	161
2047	KXAZ	93.3	Page	AZ	Local fc. 1197

July 9th – E-Skip / Tropo

955	KDJS	95.3	Willmar	MN	186
1000	KNCM	88.5	Appleton	MN	MPR News. 209
2330	KEQX	89.7	Stephenville	TX	1055
2351	KGNZ	88.1	Abilene	TX	1076

July 10th – Major E-Skip Opening(s) and a Little Bit of Tropo

1346	WRXW	93.9	Pearl	MS	1007
1348	WBAD	94.3	Leland	MS	924
1349	WASL	100.1	Dyersburg	TN	Shortest skip yet. 751
1357	KCJF	103.9	Earle	AR	786
1400	KXKZ	107.5	Ruston	LA	989
1400	WMAW	88.1	Meridian	MS	1024
1404	KELD	106.5	Hampton	AR	913
1411	WSYE	93.3	Houston	MS	913
1417	WWJK	94.7	Jackson	MS	999
1428	KASU	91.9	Jonesboro	AR	755
1614	KPGS	88.1	Pagosa Springs	CO	1007
1627	KXXI	93.7	Gallup	NM	1142
1629	KCFR	90.1	Denver	CO	811
1643	KWLI	92.5	Broomfield	CO	780
1650	KJYE	92.3	Grand Jct	CO	984
1656	WCMS	94.5	Hatteras	NC	1176
1700	WAGO	88.7	Snow Hill	NC	ch9 News Simulcast 1088
1709	WJJX	102.7	Appomattox	VA	933
1715	WRAL	101.5	Raleigh	NC	1044
1717	WIKS	101.9	New Bern	NC	1118
1722	WKXB	99.9	Burgaw	NC	1137
1731	WRHT	96.3	Morehead City	NC	1153
1732	WZKB	94.3	Wallace	NC	Poder 94.3 1113
1735	WRNN	99.5	Socastee	SC	1141
1737	WWQQ	101.3	Wilmington	NC	1154
1742	WCPE	89.7	Raleigh	NC	1032
1745	WFDD	88.5	Winston-Salem	NC	972
1800	WMEV	93.9	Marion	VA	876
1800	WLQB	93.5	Ocean Isl. Beach	NC	1146
1800	WBIR	88.1	Hickory	NC	955
2238	WVSS	90.7	Menomonie	WI	590w 128
2245	W220DO	91.9	North Branch	MN	WRFJ pgm – 38w! 93

July 11th - 12th

2339	KIAI	93.9	Mason City	IA	241
2353	KSMA	98.7	Osage	IA	Strong! 238
2353	KYTC	102.7	Northwood	IA	231
0	KLSS	106.1	Mason City	IA	253
10	K277ADt	103.3	Austin	MN	105w cls fmt 205
34	WWIS	99.7	Black River Falls	WI	182

On June 21st I finally put up an APS-9B FM antenna I had purchased last winter in the place of my CM 4228 UHF bowtie, which I plan on re-installing (and therefore taking the APS-9B down) for a final analog tropo season, whenever that comes. I'm very impressed with the antenna's range. The regular reception zone seems to stretch eastward to Green Bay, Wisconsin, with 89.3 WPNE usually making it in, north to Thunder Bay (previously very rare) and Fort Frances, Ontario, west to Fargo and possibly Arthur, North Dakota, and south to near the Minnesota / Iowa border. Although I've managed to log a great variety of new stations via this mode, ones I couldn't before due to lack of directionality or gain, I have yet to hear any tropo beyond my 281 mile logging of KVMI Arthur, ND (on a relatively clear frequency). Even the unusually strong tri-state area (MN/WI/IA border) signals on the night of the 11th - 12th failed to produce anything from Des Moines, Sioux City, or even Waterloo / Cedar Rapids.

Jeff Kadet, K1MOD, Box 20, Macomb, IL 61455

In anticipation of being very bored next season i bought a Sangean HDT-1X to DX and photograph RDS-PI codes.

Everything below has been photographed. The photos are at:
<http://oldtvguides.com/RDS>
 Ant is a Stereo Probe 9 up 6 feet or 35 feet

July 9 Es

WJIS	88.1		FL	RDS
------	------	--	----	-----

July 10 Es

0022	KROM	92.9	San Antonio	TX	(?) photo of RDS/PI code de MOD
0021	KMFA	89.5	Austin	TX	Photo of RDS/PI readout on Sangean
	WMFE	90.7	ORLANDO	FL	RDS
	WQCS	88.9	FORT PIERCE	FL	RDS
1533	WHDR	93.1		FL	RDS
	WCIB	101.9	FALMOUTH	MA	RDS
2159	WTRY	98.3	Rotterdam	NY	
2204	WTKK	96.9	Boston	MA	RDS
2212	WEEI	103.7	Boston	MA	RDS
2224	WTGB	94.7	Bethesda	MD	RDS
2228	WLNH	98.3	Laconia	NH	RDS
2230	WCLZ	98.9	North Yarmouth	ME	RDS
	CHLB	95.5	Lethbridge	AT	RDS

July 22 Es morning

KPFT-HD	90.1	Houston	TX	RDS
WXPX	93.1	not in FCC database	RDS	
KTBZ-HD	94.5	Houston	TX	RDS
KVLL	94.7	Wells	TX	RDS
KYKR	95.1	Beaumont	TX	RDS
KNTE	96.9	El Campo	TX	RDS
WPW	98.1	RDS not in FCC database		
KTEX	100.3	Brownsville	TX	RDS
KBFM	104.1	Edinburg	TX	RDS
KBUK	104.9	La Grange	TX	RDS
KNOV	106.1	not in FCC database	RDS	
KAKQ	107.7	obviously not Fairbanks, AK	RDS	has "Z 107 Top 40"
KUHF	88.7	Houston	TX	RDS
KEDT	90.3	Corpus Christi	TX	RDS
KAMU	90.9	College Station	TX	RDS
KROM	92.9	San Antonio	TX	RDS
KHHL	98.9	Leander	TX	RDS
KIDQ	98.9	not in FCC database	RDS	
KISS	99.5	San Antonio	TX	RDS
WACO	99.9	Waco	TX	RDS
KCYY	100.3	San Antonio	TX	RDS
KASE	100.7	Austin	TX	RDS
KONO	101.1	Helotes	TX	RDS
KROX	101.5	Buda	TX	RDS
KQXT	101.9	San Antonio	TX	RDS
KDCB	102.3	RDS not in FCC database		
KBPA-HD	103.5	San Marcos	TX	RDS
KVIL	103.7	Highland Park	TX	RDS
KMFA	89.5	Austin	TX	RDS
KUT	90.5			
KBNU	93.9	Uvalde	TX	RDS
KFQL	97.3	RDS not in FCC database		
KBBT-HD	98.5	Schertz	TX	RDS
KLUV-HD	98.7	Dallas	TX	RDS

July 26 All RDS-PI codes

CKYM	88.7	Napanee	ON	RDS(WXB)
CIRV	88.9	Toronto	ON	RDS
WBSU	89.1	Brockport	NY	RDS
WGMC	90.1	Greece	NY	RDS
CKLY	91.9	Lindsay	ON	RDS(WBK)
WEZF	92.9	Burlington	VT	RDS(WMA)
WMGX	93.1	Portland	ME	RDS
CJMF	93.3	Quebec	QC	
WKSQ	94.5	Ellsworth	ME	
CHEY	94.7	Trois Rivieres	QC	(WJS)
CBF	95.1	Montreal	QC	(WCY)
CBF8	96.5	Trois Rivieres	QC	(WGM)
CKOI	96.9	Verdun	QC	(WFP)
CHOM	97.7	Montreal	QC	(KHOM)

CJLL	97.9			(CHIN, (WNB)
WJBQ	97.9	Portland	ME	
CHOI	98.1	Quebec	QC	
CHIK	98.9	Quebec	QC	(WLL)
CBFX	100.7	Montreal	QC	(WZL)
CJSS	101.9	Cornwall	ON	(WXQ)
CBOQ	103.3	Ottawa	ON	(WNP)
CBOQ	103.3	Ottawa	ON	(WZJ)
CICZ	104.1	Midland	ON	(CLOU, (WGC)
CBFX1	104.3	Trois Rivieres	QC	(WGN)
CKQM	105.1	Peterborough	ON	(WSK)
CHEZ	106.1	Ottawa	ON	(WGC)
CITF	107.5	Quebec,	QC	(WVO)
CKMB	107.5	Barrie	ON	(WRV)

unIDs:

89.9 KCFM not in FCC database "Top 40"
 93.5 WZJ "RadioT"
 97.7 WZK
 100.3 WOA "Soft Rock" "Lowudy"
 105.7 WXJ "Soft Rock"
 107.3 WXY "Soft Rock"

July 29

WGBH	89.7	Boston	
WAMC	90.3	Albany	
WTCC	90.7	Springfield	MA
WUMB	91.9	Boston	
WXRV	92.5	Haverhill	MA
WMKK	93.7	Lawrence	MA
WZRT	97.1	Rutland	VT
WJBQ	97.7	Portland	ME
WWHQ	101.5	Meredith	NH
WPOR	101.9	Portland	ME
WFRG	104.3	Utica	NY

Russ Edmunds, WB2BJH

Blue Bell, PA

40:08:45N; 75:16:04W, Grid FN20id

FM: Yamaha T-80 w/ APS9B @ 15'; Conrad RDS Decoder; Onkyo T-450RDS

July 8 Es

1727	KATO	93.1	New Ulm	MN	Country, "Minnesota 93" (new call)
1750	KKYA	93.1	Yankton	SD	Promo for Sioux County (IA) Fair
1757	KCKS	94.9	Concordia	KS	Ad for 5 County health Center, slogan
1758	KNEN	94.7	Norfolk	NE	Rock, local ad, "Rock 94" - New
1800	KKGO	94.9	Des Moines	IA	Program promo
1807	unid	88.9			NPR talk pgm
1810	unid	92.1			Paul Harvey, faded before end; KREP-KS and KMZA-KS both carry this
1816	KTGL	92.9	Beatrice	NE	County Fair promo, slogan
1825	KFHC	88.1	Ponca	NE	RDS Capture; Religious talk - New

July 9 Es

1013	WMGE	94.9	Miami Beach	FL	Spanish, So FL mentions
1051	WKIS	99.9	Boca Raton	FL	Country, "99.9, Kiss Country"; RDS Hit
1145	WWRM	94.9	Tampa	FL	ID
1146	WIKX	92.9	Charlotte Harbor	FL	Weather, ID
1148	WLRQ	99.3	Cocoa	FL	John Tesh, "Lite Rock 99.3"
1150	WMIB	103.5	Fort Lauderdale	FL	Rap, So FL ads
1948	CKPE	94.9	Sydney	NS	Promo for "CBRM Water Utility"
2038	KSAR	92.3	Thayer	MO	Cards BB
2040	KLSC	92.9	Malden	MO	RDS PI 2EE2
2042	KZLE	93.1	Batesville	AR	Alice Cooper Radio Show
2043	KBEZ	92.9	Tulsa	OK	RDS PI 1325
2043	KHPQ	92.1	Clinton	AR	"Sid King, waking up North Central Arkansas for ?? years on KHPQ" - New
2044	KKEG	92.1	Fayetteville	AR	Cumulus promo, Rock, "92.1 The Keg" - New
2045	KOMG	92.9	Ozark	MO	RDS PI 3636
2058	KHLR	94.9	Maumelle	AR	Gospel, station promo
2102	unid	91.3			"Leading the Way" pgm -several possible
2105	KJTH	89.7	Ponca City	OK	"All Request House Party"; RDS 29B9 - New
2140		92.1			KC Royals BB; two listed, KKOZ and KMOE

July 10 Es

1214	WZEW	92.1	Fairhope	AL	Rock, "92 Zoo" - New
1224		91.3			Cont. Chrstn "Our God is an Awesome God"
1227	KZHE	100.5	Stamps	AR	Promo for event at Southern AR Univ; ID
1228	WBLX	92.9	Mobile	AL	Urban, ID
1234	KHLR	94.9	Maumelle	AR	"The New Hallelujah 94.9"
1255	KATT	100.5	Oklahoma City	OK	Rock, Ad for John Holt Chevrolet - New
1308	unid	100.5			Country
1740	KLQP	92.1	Madison	MN	Concert promo
1741	KCHE	92.1	Cherokee	IA	Ad for Rasmus Realty, ID
1755	KUEL	92.1	Fort Dodge	IA	Local ads, ID - New
1758	KRUE	92.1	Waseca	MN	Concert promo, "KRUE 92.1"
1800	WERH	92.1	Hamilton	AL	Ad for River Road Home Décor Center
1810	KBLV	99.7	Kansas City	MO	RDS Hit
1812	KFFF	99.3	Boone	IA	Personal finance talk - long term care - confirmed per website - New
1813	KSAJ	98.5	Abilene	KS	ID, local ads
1815	KQSD	91.9	Lowry	SD	SDPB Sports, ID- New
1818	KANU	91.5	Lawrence	KS	KPB, campus events - New
1820	KAXR	91.3	Arkansas City	KS	Religious talk, AFR promo
1830	WHHI	91.3	Highland	WI	WPR Network ID, underwriting annct.

July 13 Tr

0600	WYFJ	100.1	Ashland	VA	Religious music, ID
0811	WCDX	92.1	Mechanicville	VA	Hip-Hop, ID
0830	WBXB	100.1	Edenton	NC	Religious talk, ID; "Love 100.1"
0913	WQJZ	97.1	Ocean Pines	MD	Jazz, ID (new call)
0950	WSFL	106.5	New Bern	NC	Ad for Kinston Indians
1000	WIGO	104.9	White Stone	VA	ID

July 19 Es

2110	KTZU	94.9	Velva	ND	Rock, RDS PI 44CA
2112	KYYX	97.1	Minot	ND	Country, Lia, ID - New
2120	KZZY	103.5	Devil's Lake	ND	Country RDS PI 54A6 - New
2131	KNOX	94.7	Grand Forks	ND	"Can't Get Enough of Your Love" by Bad Company, station promo

July 20 Tr

0819	WBHT	97.1	Mountaintop	PA	Hip-Hop promo, ID - New
------	------	------	-------------	----	-------------------------

July 21 Es

1830	WJBX	99.3	Fort Myers Beach	FL	Ad for DSD Homes
------	------	------	------------------	----	------------------

July 22 Es

1054	K253AN	98.5	Sunset Valley	TX	Presumed with "Love Worth Finding" this is the only 98.5 I can find anywhere in the Southeast or South Central states
1058	WYLD	98.5	New Orleans	LA	Ad for Harrah's New Orleans, ID
1116	KAJK	99.3	White Oak	TX	"Jack 99.3" promos
1119	WKCX	99.3	Lumpkin	GA	Country, ID, "Kissin 99.3"
1121	WMFC	99.3	Monroeville	AL	Ad- Mike Kennedy for Mayor of Monroeville
1121	WINL	98.5	Linden	AL	ID. Promo for "Caring Angels' Helpers"
1125	KGAP	98.5	Clarksville	TX	Oldies, "Kool 95.1"
1136	WBVV	99.3	Guntown	MS	ID - New
1140	WJEC	106.5	Vernon	AL	Black Gospel preacher - only one on channel and right in skip zone. - New
1140	WKTK	98.5	Crystal River	FL	RDS PI 7108
1143	WHER	99.3	Heidelberg	MS	Country - Garth Brooks duet "Whatcha Gonna Do With A Cowboy"; "Here's another Country Legend on Classic Country 99"
1145	unid	99.3			RDS PI 'FFFF', no PS. Text may have been saying something about "The World Famous?."
1148	WFSY	98.5	Panama City	FL	Rock, promo, "Sunny 98"
1150	WSB	98.5	Atlanta	GA	John Mayer song, concert promo, ID - New
1152	unid	104.3			Phil Collins "I Will Be There"
1153	unid	104.7			"Gonna Take a Lot of River to Wash These Blues Away" (Oak Ridge Boys) ; then "Teach Me Tonight"; RDS PI 'FFFF', no PS; possibly KOOU-AR ? KFLI-AR ?
1157	WFSH	104.7	Athens	GA	Event promo; ID - "104.7 the Fish" - New

1158	WSGL	104.7	Naples	FL	"Mix 104.7" then into Sister Hazel's "It's All for You"; later "SW FL's Mix Music, Mix 104.7" - New
1207	WHLW	104.3	Luverne	AL	Black Gospel "Hallelujah Gospel" New
1211	unid	106.5			Hip Hop - several possible
1213	WZZK	104.7	Birmingham	AL	ID, Travis Tritt's "T-R-O-U-B-L-E"; "Rick & Bubba" promo - New
1213	KRMR	105.7	Hays	KS	Rush - presumed as only one on channel
1214	unid	103.5			"Southwest 103.5"
1218	KELD	106.5	Hampton	AR	"Barkingham Acres Kennel"; Rush- New
1218	unid	106.5			Soul/soft jazz
1220	KBCN	104.3	Marshall	AR	Country, "Regional Radio" local ads - New
1224	unid	104.7			oldies - "Wouldn't It Be Nice" Beach Boys
1226	KQBK	104.7	Booneville	AR	"Kool 104" into Thin Lizzy's "The Boys Are Back In Town" - New
1226	WZYP	104.3	Athens	AL	Rock, ID, ad for Bill Hertz Chevrolet in Huntsville - New
1234	WJIW	104.7	Greenville	MS	Black Gospel; ID - New
1236	WGNL	104.3	Greenwood	MS	R&B, concert promo, "The Touch" website; ad for Grenada Nissan - New
1239	WRBQ	104.7	Tampa	FL	Call-in giveaway, "Q-105, The Flyer"; Ad for Cody's Original Roadhouse" - New
1302	KREZ	104.7	Chaffee	MO	Josh Groban's "You Raise Me Up", ID - New
1305	WITZ	104.7	Jasper	IN	Station promo incldng website & AM/FM calls - New
1306	WJSH	104.7	Folsom	LA	Jingle - "Biggest Radio" = thanks to Randy Zerr for the ident on this - New
1312	KKLH	104.7	Marshfield	MO	Ad for Justice Jewelers in Springfield; "Cave Wx"; "Timeless Rock, 104.7 The Cave" - New
1316	WAAZ	104.7	Crestview	FL	Atlanta Braves baseball promo - New
1323	unid	104.7			Disc of traffic accidents on IL highways
1329	KIXR	104.7	Ponca City	OK	Event promo at OSU, weather; ID - New
1330	unid	101.7			"Four States Wx", ad <Olatucca> Medical Spa
1332	KVSP	103.5	Anadarko	OK	Promo for concert in OKC
1334	KYQQ	106.5	Arkansas City	KS	Spanish, Romantic ballads
1335	KRES	104.7	Moberly	MO	RDS Hit, Station promo - New
1338	KBLV	99.7	Kansas City	MO	Weather, local ad.
1342	unid	104.7			Religious talk - Irish accent
1410	KSAJp	98.5	Abelene	KS	Oldies "Good Time Oldies 98.5 FM" - not so listed on 100000watts.com
1600	KMXK	94.9	Cold Spring	MN	Full TOH Legal ID
1617	KSKK	94.7	Staples	MN	Ad for Todd County Fair in Long Prairie New
1648	KNOX	94.7	Grand Forks	ND	Classic Rock, Station Promo
1648	KKXL	92.9	Grand Forks	ND	ID

July 26 Es

1610	KAUS	99.9	Austin St. Ansgar, IA	MN	"US Country 99.9", Ad for The Bridal Theatre,
1610	KXAC	100.5	St. James	MN	Classic Hits; "Oldies 100.5"
1611	KJBI	100.1	Ft. Pierre	SD	"100.1, The Eagle" new
1612	KYSM	103.5	Mankato	MN	Country, station promo
1618	unid	104.9		IA	Ad for Farmers State Bank
1620	KDBX	107.1	Clear Lake	SD	Promo for "Brookings Radio" new
1621	KQRN	107.3	Mitchell	SD	Local ads, "Q-107" - New
1622	KNUJ	107.3	Sleepy Eye	MN	Sports, "Sam 107.3"
1624	KABD	107.7	Ipswich	SD	ID - New
1625	KBFO	106.7	Aberdeen	SD	Backtrax USA, "106.7 The Point" New
1627	KRAQ	105.7	Jackson	MN	ID, local ads
1628	KGIM	103.7	Redfield	SD	"Pheasant Country", RDS PI A2B4 - New
1630	KRFO	104.9	Owatonna	MN	Country; "Double Play Saturday"; "Cat Country 105" - New
1636	KOWZ	100.9	Blooming Prairie	MN	ID, in remote from Waseca County Fair
1638	KWNO	99.3	Rushford	MN	CD Country 99.3; Country
1639	KKCK	99.7	Marshall	MN	Ad for Echo Water Systems, ID
1640	unid	97.1			"Country Comedians Weekend" KYCK ?
1642	KIXX	96.1	Watertown	SD	"Kicks 96.1" new
1644	KDLO	96.9	Watertown	SD	"Continuous Country, KDLO" new
1645	unid	96.9			RDS PI F000
1647	WFMP	107.1	Coon Rapids	MN	RDS PI 6323
1654	KOLV	100.1	Olivia	MN	ID new
1656	KESD	88.3	Brookings	SD	SDPB Promos
1657	KMSU	89.7	Mankato	MN	Spanish Talk, ID new
1658	KRSW	89.3	Worthington	MN	Classical // KRSU-91.3
1658	KRSU	91.3	Appleton	MN	RDS PI 3ECC; Classical
1658	KGAC	90.5	St. Peter	MN	Classical // KRSU-91.3
1706	KQSD	91.9	Lowry	SD	SDPB ID
1706	unid	91.5		MN	MN PR ID but could be either of 2

1708	KGFX	92.7	Pierre	SD	"River 92.7", "Today's Best Hits" - new
1710	unid	92.9			"Today's Hot New Country and All-Time Favorites" Request Line 800-766-3252 - may be KSDR
1712	unid	92.9			RDS PI 4020
1713	KDJS	95.3	Willmar	MN	RDS PI 18E8
1714	KCLH	94.7	Caledonia	MN	"Classic Hits 94.7" new
1721	KSDR	92.9	Watertown	SD	Local ads, ID "Best Country - KS-93"
1725	KLQP	92.1	Madison	MN	ID in American Legion BB
1735	KLND	89.5	Little Eagle	SD	Variety talk and music format; mentions of "Little Eagle" new
1747	KPSD	97.1	Faith	SD	Talk, SDPR promo new

July 28 Es

1958	KCMP	89.3	Northfield	MN	RDS PI 168F; Religious talk, ID -new
1959	KRSU	91.3	Appleton	MN	RDS PI 3ECC; Classical
2000	WUEC	89.7	Eau Claire	WI	ID -new
2000	WEMI	91.9	Appleton	WI	ID - new
2003	KKJM	92.9	St. Joseph	MN	Station Promo - "Spirit 92.9"
2006	WLMX	104.9	Balsam Lake	WI	Twins BB
2007	WZOR	94.7	Mishicot	WI	Rock, "Razor 94.7" new
2010	KUAL	103.5	Brainerd	MN	Oldies; weather, "Cool 103.5" new
2012	KMXK	94.9	Cold Spring	MN	RDS PI 3210
2014	KMGK	107.1	Glenwood	MN	Twins BB
2015	WATQ	106.7	Chetek	WI	American Legion Baseball - Eau Claire vs Waterloo; Sponsor: Chippewa Guide new
2016	WHMH	101.7	Sauk Rapids	MN	Ads for "Sammy's Pizza in St. Cloud" and Gililand Chevroletnew
2020	WWIB	103.7	Hallie	WI	Religious talk new
2025	unid	96.3			Children's religious dramatization
2027	KXDL	99.7	Browerville	WI	Ads for "Alex Travel" & a firm in Little Falls
2029	KXFT	99.7	Mason	IA	Rock, "99-X" new

July 29 Es

1800	KLQP	92.1	Madison	MN	ID
1807	WHND	89.7	Sister Bay	WI	NPR News, WPR promo new

July 31 Es

1104	KREP	92.1	Belleville	KS	Ads for Tadigan for Senate; Feldkamp Furniture in Concordia
1105	KWIC	99.3	Topeka	KS	ID, Billy Joel : "Only the Good Die Young"
1115	unid	99.3			"All the Best Hits from the 80's, 90's and today on 99.3"
1124	KMZA	92.1	Seneca	KS	Local news - New
1125	KMA-FM	99.3	Clarinda	IA	Ads for Iowa Western Community College Carson, IA Rodeo; Parker Implement
1155	unid	92.1			Ad for Case/IH Farm equipment dealer "Garden City Farm Equipment" on W. Jones Ave. in Garden City, KS (nothing near there on 92.1) and also Straub International Equipment - various locations (all in KS)
1203	KHZY	99.3	Overton	NE	Contemp Christian music, "My Bridge Radio"
1923	KUEL	92.1	Fort Dodge	IA	ID

I figured this was going to be long enough as it is, so I'll send it on now and hold anything between now and 8/10 for next month.

Sheryl Paszkiewicz, Manitowoc WI
Grundig Sat 800 - Whip W/Random Wire Clipped To It

August 2 tropo

1532	WFCX	94.3	Leland	MI	classic rock, local ads, "Classic Hits The Fox" NEW
1540	WLAW	92.5	Newaygo	MI	C&W, The Outlaw ID, NEW
1547	WLJN	89.9	Traverse City	MI	religion, calls, pgm promos NEW

Aug 25 tropo

2340	WJQK	99.3	Zeeland	MI	ads for Western MI, JQ99 ID, Top 40, ment 1260 The Pledge, Positive Hits 99. NEW
2347	WGLQ	97.1	Escanaba	MI	Magic 97 ID, local ads, hits

2330	WVGR	104.1	Grand Rapids	MI	BBC News
2353	WMAX	96.1	Holland	MI	rock mx, Radio X, 9-6-1 ID

Steve Walko, K3PHL - PO Box 45664 Philadelphia, PA 19149

Full logs and audio at <http://home.comcast.net/~k3phl>

Equipment: Sony XDR-F1HD and Sony XDR-S3HD Two common dipoles mounted outdoors 10 feet apart and 90 degrees rotated relative to each other @ 25' AGL

*** indicates new station, Time listed as EDT**

May 29 2008 Es (unattended)

1834	WMSR*	94.9	Collinwood	TN	767 Star 94.9, Shoal's #1 Hit Music Station
------	-------	------	------------	----	---

June 16, 2008 (unattended)

0955	KCKS*	94.9	Concordia	KS	1196	KISS FM
1022	KCMO*	94.9	Kansas City	MO	1037	Kansas City's Greatest Hits
1049	WAAG*	94.9	Galesburg	IL	805	FM 95, Country
1348	WYNG*	94.9	Mount Carmel	IL	686	"WING FM" Mt Carmel Dealership

June 22 Es

2007	KTKC*	92.9	Springhill	LA	1054	Gospel preacher
------	-------	------	------------	----	------	-----------------

June 23 Es

1855	WBLX*	92.9	Mobile	AL	972	The Big Station, 93BLX
1902	WKSJ*	94.9	Mobile	AL	972	95 KSJ
1903	WRLD*	95.3	Valley	AL	747	Braves starting lineup announced only Braves affiliate on 95.3
2207	WFFN*	95.3	Tuscaloosa	AL	831	95.3 The Bear

June 27 Es

0955	KOMG*	92.9	Ozark	MO	1000	Legal ID
1015	KINZ*	95.3	Humboldt	KS	1102	Swap Show - Humboldt swim team
1119	KDKD*	95.3	Clinton	MO	1005	Today's Hit Country
1130	KMXN*	92.9	Osage City	KS	1110	X92.9
1131	KGRC*	92.9	Hannibal	MO	863	Real 92.9
1138	KBLV*	99.7	Kansas City	MO	1037	The Boulevard, KC's Quality Rock
1150	KOKX*	95.3	Keokuk	IA	860	Cool 95.3
1155	WKAI*	100.1	Macomb	IL	822	Today's Best Music K100
1156	KKWK*	100.1	Cameron	MO	1014	Regional Radio Quick
1222	KHCA*	95.3	Wamego	KS	1129	Angel 95 (Strong ID)
1308	KTGL*	92.9	Beatrice	NE	1142	Nebraska Lottery, Eagle Raceway, The Eagle
1316	KCSI*	95.3	Red Oak	IA	1058	Country Sunshine, Live Broadcast From Fairway
1325	KGGO*	94.9	Des Moines	IA	973	'Des Moines Bachelor HQ' Ad
1419	KKIA*	92.9	Ida Grove	IA	1070	The Moose 92.9
1453	KFSI*	92.9	Rochester	MN	932	Host and announced event matched website
1504	KSDR*	92.9	Watertown	SD	1172	Glacial Lakes Harley Davidson Ad
1513	KKJM*	92.9	Saint Joseph	MN	1045	Spirit 92.9
1531	KDSU*	91.9	Fargo	ND	1184	RDS - Praire Public Fargo
1553	KKXL*	92.9	Grand Forks	ND	1217	XL-93, Legal ID, commercials
1554	WSCD*	92.9	Duluth	MN	972	Duluth weather forecast
1732	CKLE*	92.9	Bathurst	NB	657	French language

June 29 Es (unattended)

1045	WTUG*	92.9	Northport	AL	833	'Sunday Morning Inspiration' - WTUG
1058	WJXA*	92.9	Nashville	TN	687	Mix 92.9
1059	KLSC*	92.9	Malden	MO	839	70s 80s Whatever, 92.9 The River

July 1 Es

2043	KQKI*	95.3	Bayou Vista	LA	1157	Quickie Country (very weak)
------	-------	------	-------------	----	------	-----------------------------

July 2 Es

1229	CMCQ*	92.9	Havana	Cuba	1238	Radio Taino
1240	CMIG*	95.3	Ciego de Avila	Cuba	1270	Pop instrumentals
1402	WPYO*	95.3	Maintland	FL	861	Power 95.3

July 6 Es

1336	KMA*	99.3	Clarinda	IA	1049	Cardinals Baseball
1843	KBEZ*	92.9	Tulsa	OK	1161	Broken Arrow pet store ad
1858	KOSU*	91.9	Stillwater	OK	1222	Oklahoma State Univ Public Radio
1902	KERX*	95.3	Paris/Ft Smith	AR	1068	95.3 The Rebel
1913	KYNF*	94.9	Prarie Grove	AR	1081	Y94.9, used car auto ad for NW AR
1926	KSRD*	91.9	Saint Joseph	MO	1044	Gospel for Asia, matched affiliate list for time slot
2022	KASU*	91.9	Jonesboro	AR	896	Chicago Symph Orch matched web schedule
2034	KVHU*	95.3	Judsonia	AR	960	40s Nostalgia format matched sched
2040	KHLR*	94.9	Maumelle	AR	1012	Hallelujah FM

July 7 Es

0840	WZNF*	95.3	Lumberton	MS	1016	Z95.3
0851	WMFQ*	95.3	Ocala	FL	845	Big 92.9, Florida Lottery
0900	WXCX*	95.3	Hamosassa Sp	FL	880	Citrus 95.3
0920	KKBQ*	92.9	Pasadena	TX	1338	93Q Your Houston Home For The Most Music (First 1300+ mile station)
0929	KVRE*	92.9	Hot Springs Vg	AR	1048	Entertaining Central Arkansas with the best Adult Standards
0929	WIKX*	92.9	Charlitte Harbor	FL	983	Local Ads, Kix Country
0935	KSBH*	94.9	Coushatta	LA	1156	Local Ads, 94.9 The River
0945	KURB*	98.5	Little Rock	AR	1013	Morning Rush, B 98.5
0950	KCXY*	95.3	East Camden	AR	1069	So Arkansas's Country Station Y 95
0951	KMRX*	96.1	El Dorado	AR	1078	Mix 96 Local Walmart Ad
1001	KPCH*	99.3	Ruston	LA	1102	The Peach 99.3, Louisiana Bow Hunter Classes
1009	KRVV*	100.1	Bastrop	LA	1057	Ricky Smiley Syndtd Morning Show
1011	KZHE*	100.5	Stamps	AR	1115	Classic Hits County KZHE
1021	WBVV*	100.5	Guntown	MS	838	99.3 Your Gospel Leader
1022	KCIJ*	106.5	Atlanta	LA	1135	106.5 The Fox
1023	KQBB*	100.5	Center	TX	1205	Real Country Q100, Legal Id
1024	KYBI*	100.1	Lufkin	TX	1250	Merchants in East Texas, Y100
1025	KNRB*	100.1	Atlanta	TX	1157	Christian Sermon
1029	KOMC*	100.1	Kmbrrling Cty	MO	1019	Ferris Law Group, Weather
1029	KBYB*	101.7	Hope	AR	1110	Bob who plays anything on 101.7
1032	KVVP*	105.7	Leesville	LA	1187	Country 105, The Big Dog
1033	KHLA*	92.9	Jennings	LA	1197	92.9 The Lake, Ad for Isle of Capril, Lake Charles
1033	KAYT*	88.1	Jena	LA	1110	Antioch Baptist Church
1040	WFUS*	103.5	Gulfport	FL	950	US 103.5
1041	WZLQ*	98.5	Tupelo	MS	847	Z98.5
1046	KTLS*	106.5	Holdenville	OK	1213	Ad for Oklahoma Institute
1051	KLAA*	103.5	Tioga	LA	1137	Louisana's Country LA 103.5

July 9 Es (Invasion from Florida just after breakfast)

1012	WMGE*	94.9	Miami Beach	FL	1020	La Nueva Mega Noventa Quatro Nueve
1014	WRXK*	96.1	Bonita Springs	FL	1017	RDS
1017	WAFZ*	92.1	Immokalee	FL	1004	Fort Myers Area Accident Atty SS
1019	WQCS*	88.9	Fort Pierce	FL	916	Classical
1021	WAYF*	88.1	W Palm Beach	FL	958	Way FM, Church in West Palm Beach
1022	WJIS*	88.1	Bradenton	FL	962	Joy FM, Helping you find Joy
1022	WJBX*	99.3	Ft Myers Spngs	FL	1013	99X
1025	WMIB*	103.5	Ft Lauderdale	FL	998	The Beat, RDS, Legal ID
1027	WWLL*	105.7	Sebring	FL	936	Heartland Weather, 105.7 Lite FM
1027	WLRN*	91.3	Miami	FL	1024	Talk Radio, RDS
1037	WLRQ*	99.3	Cocoa	FL	863	Traffic Rpt, I-95 Lite Rock 99.3 RDS
1042	WJKD*	99.7	Vero Beach	FL	904	Jack FM
1043	WKIS*	99.9	Boca Raton	FL	982	99.9 Kiss Country
1045	WHYI*	100.7	Ft Lauderdale	FL	998	RDS - Y100, very strong signal
1048	WHYI-HD2*	100.7	Ft. Lauderdale	FL	998	Y100 HD2 channel decoded for over 45 seconds
1101	WEOU*	92.7	Key West	FL	1132	WEOU ID over local 92.5 WXTU IBOC
1106	WBVD*	95.1	Melbourne	FL	878	4.3kw WBVD over semi-local WZZO
1110	WZJZ*	100.1	Port Charlotte	FL	983	Smooth Jazz 100.1
1114	WAOA*	107.1	Melbourne	FL	878	A1A - Top 40
1116	WKTO*	88.9	Edgewater	FL	829	Ad phone # matches location in coverage area
1120	WXGL*	107.3	St Pete	FL	947	Tampa Bay's Classic Hit Station The Eagle
1120	WWRM*	94.9	Tampa	FL	931	Magic 94.9
1129	WOLZ*	95.3	Ft Myers	FL	1000	95.3 OLZ (Strong Station ID)
1155	WHHZ*	100.5	Newberry	FL	830	Alternative Rock

1155	WOLR*	91.3	Lake City	FL	798	Lifelink, Christ Cenetral Ministries
1233	WSMR*	89.1	Sarasota	FL	971	Northwestern College, Life 89.1 Another Opening Later That Day KG95.3
1907	KAGE*	95.3	Winona	MN	893	
2019	KBBN*	95.3	Broken Bow	NE	1286	Holcomb Phrmcy in Broken Bow Ad
2023	WPTH*	88.1	Olney	IL	698	Intouch.org, match to internet affiliate list
2028	WSIU*	91.9	Carbondale	IL	775	NPR sponsored by Window World of Southern IL
2031	WEZG*	95.3	Morganfield	KY	707	WEZG Morganfield/Evansville
2033	KTZA*	92.9	Artesia	NM	1697	KZ93, WX for Carlsbad, Roswell, etc (2x Es since WEZG at 707 mi rx'd 2 minutes prior)
2050	KXMO*	95.3	Owensville	MO	885	95.3 KXMO
2110	KVOO*	98.5	Tulsa	OK	1161	RDS - 98.5 Today's KVOO
2112	KBTN*	99.7	Neosho	MO	1064	KBTN, Ugly Truck Contest

July 10 Es

1223	WMFS*	92.9	Memphis	TN	870	Ad for Fitz Casino, Polaris of Memphis
1236	KHYI*	98.5	Howe	TX	1269	95.3 KHYI, The Range
1728	KKXL	92.9	Grand Forks	ND	1217	Ad for Matchbox 20 at ND State Fair
1730	WSCD	92.9	Duluth	MN	872	Northeast Minnesota Weather
1740	KDFR*	91.3	Des Moines	IA	973	Family Radio Website Affiliate Match
1748	KKIA	92.9	Ida Grove	IA	1070	The Moose
1752	KDJS*	95.3	Willmar	MN	1072	K95.3, Local Ads
1755	KIFG*	95.3	Iowa Falls	IA	958	Local Ads & News, Hits 95.3
1758	KATF*	92.9	Dubuque	IA	827	WX Alert, 92.9 Cat FM, Diamond Jo Casino
1804	KQMG*	95.3	Independence	IA	888	Reference to KQMG.com
1811	KMXN	92.9	Osage City	KS	1110	X92.9 Rocks Lawrence

July 12 Tr

2021	WZBZ*	99.3	Pleasantville	NJ	54	99.3 Kiss FM
2051	WHFS*	105.7	Catonsville	MD	100	FM Talk 105.7
2201	WJKI*	103.5	Bethany Bch	DE	101	Big 98.5, Simulcast from WGBG
2207	WXKW*	97.3	Millville	NJ	43	WKXW Simulcast (NJ 101.5)
2212	WROX*	96.1	Exmore	VA	175	96X
2323	WGBG*	98.5	Seaford	DE	97	Big 98.5 Simulcast from WJKI
2340	WPUR*	107.3	Cape May	NJ	57	RDS - Cat County 107.3
2340	WXMM*	100.5	Norfolk	VA	221	Max FM, Hampton Roads' Rock Stn
2355	WSJQ*	106.7	N. Cape May	NJ	72	Q107

July 13 Tr

0021	WWFG*	99.9	Ocean City	MD	112	Froggy 99.9
0022	WOLC*	102.5	Princess Anne	MD	128	Joy 102.5
0028	WMGV*	103.3	Newport	NC	372	Soft Rock V103.3
0058	WVBW*	92.9	Suffolk	VA	242	92.9 the Wave
0105	WRNS*	95.1	Kinston	NC	353	Calls
0138	WQDK*	99.3	Gatesville	NC	263	Q County 99.3
0141	WWMX*	106.5	Baltimore	MD	93	Mix 106.5
0152	WSFL*	106.5	Newbern	NC	353	106.5 WSFL
0215	WYND*	97.1	Hatteras	NC	332	97.1 WYND
0228	WTDK*	107.1	Federalsburg	MD	97	107.1 the Duck, Delmarva's Oldies Authority
0228	WSCL*	89.5	Salisbury	MD	115	Classical, 'A Part of Life on Delmarva'

July 14 Tr

0952	WWYY*	107.1	Belvidere	NJ	57	107.1 The Bone, The Valley's Real Rock Station
------	-------	-------	-----------	----	----	---

July 16 Es

2032	KNIN*	92.9	Wichita Falls	TX	1356	Wichita Falls Weather Report
------	-------	------	---------------	----	------	------------------------------

July 17 Es

0942	WWRM	94.9	Tampa	FL	931	Magic 94.9
0955	WMFQ	92.9	Ocala	FL	845	Ad for used cars in Ocala
0957	WHGN*	91.9	Crystal River	FL	875	Calls

July 19 Tr

0102	WMGM*	103.7	Atlantic City	NJ	57	The Shark
0104	WPRS*	104.1	Waldorf	MD	134	Praise 104.1
0117	WZBH*	93.5	Georgetown	DE	92	93.5 the Beach
0132	WOSC*	95.9	Bethany Bch	DE	101	96 Rock
0132	WTTH*	96.1	Margate City	NJ	57	The Touch
0134	WCEI*	96.7	Easton	MD	99	WCEI
0138	WQJZ*	97.1	Ocean Pines	MD	112	Smooth Jazz 97.1 WQJZ
0143	WTKU*	98.3	Ocean City	NJ	58	Margate Dance Party
0156	WBQB*	101.5	Fredricksburg	VA	173	B101.5
0200	WNCL*	101.3	Milford	DE	77	WNCL Milford/Dover
0205	WJSE*	102.7	Petersburg	NJ	56	The Ace, Your Station that Defines x Rock
0209	WQHQ*	104.7	Salisbury	MD	115	Q105
0226	WOBM*	92.7	Toms River	NJ	51	WOBM
0238	WLZL*	99.1	Annapolis	MD	102	EI Zol 99.1
1002	WTGB*	94.7	Bethesda	MD	127	//yes.com

July 19 Es

2134	KTZU*	94.9	Velva	ND	1391	94.9 The Zoo, Minot Hyundai Dealer
------	-------	------	-------	----	------	------------------------------------

July 22 Tr

0025	WKTU*	103.5	Lake Success	NY	78	The Beat of New York 103.5 KTU
------	-------	-------	--------------	----	----	--------------------------------

July 22 Es

0901	WRLD	95.3	Valley	AL	747	Boomer 95.3
0911	WZNF	95.3	Gulfport	MS	1028	Gulf Coast Classic Rock Z95.3
1057	WFFN	95.3	Tuscaloosa	AL	831	95.3 The Bear Roll Tide Legal ID
1103	WWJK*	94.7	Jackson	MS	993	Jack FM
1105	WKSJ	94.9	Mobile	AL	972	(RDS) 95KSJ
1107	WZEW*	92.1	Fairhope	AL	972	(RDS) 92ZEW
1109	WBLX	92.9	Mobile	AL	972	The Big Station 93 BLX
1121	WJMI*	99.7	Jackson	MS	993	99 Jams
1127	KPCH	99.3	Ruton	LA	1102	99.3 The Peach
1127	WJOX*	100.5	Nortport	AL	833	Jox 100.5 Sports
1138	KDQN*	92.1	De Queen	AR	1136	#1 Country 92.1
1142	WKUL*	92.1	Cullman	AL	760	Weather for Northern Alabama WKUL
1143	WAKH*	105.7	Mccomb	MS	1051	Mention of South Mississippi Country
1147	KYKX*	105.7	Longview	TX	1208	East Texas Best New Country, KYKX
1149	KDXX*	107.1	Benbrook	TX	1339	Lewisville Tire and Brake, Highway 15 Bypass
1151	KHXT*	107.1	Marion	AR	889	Hot 107
1151	KURB	98.5	Little Rock	AR	1013	Ashley Square Shopping Center B98.5
1155	KHPA*	104.9	Hope	AR	1110	Amigo Juan Mexican Cafe Hope AR
1159	WBUV*	104.9	Moss Point	MS	1003	News Radio 104.9 WBUV
1201	WSB*	98.5	Atlanta	GA	670	Atlanta's Only Soft Rock Station B98.5 (yes, two B98.5 stations)
1210	WRBO*	103.5	Como	MS	898	Soul Classics 103.5, #1 for Old School
1217	KBYB	101.7	Hope	AR	1110	101.7 Bob FM, Texarkana Auto Dealer
1220	WBEI*	101.7	Reform	AL	848	Weather, B101.7
1222	KDXY*	104.9	Lake City	AR	884	Severe WX Alert 104.9 The Fox
1224	KCNY*	107.1	Greenbrier	AR	1000	Tix for show at Univ of Central AR
1233	WWTN*	99.7	Hendersonville	TN	674	Weather, Supertalk 99.7
1237	KCLT*	104.9	West Helena	AR	932	KCLT
1240	WZLT*	99.3	Lexington	TN	784	Z99
1241	WVLE*	99.3	Scottsville	KY	641	Lite Rock Favorites WVLE
1243	WJXA	92.9	Nashville	TN	687	Mix 92.9
1246	WQQR*	94.7	Clinton	KY	786	The Double Q is WQQR
1249	WBIO*	94.7	Philpot	KY	658	WBIO
1250	WKMO*	99.3	Lebanon Jct	KY	590	KMO Country 99.3 (Close Es)
1252	KADA*	99.3	Ada	OK	1235	Cool 95.3 KADA
1255	KBEZ	92.9	Tulsa	OK	1161	KBEZ
1256	KLSC	92.9	Malden	MO	839	70s 80s Whatever, 92.9 The River
1259	WEZG	95.3	Morganfield	KY	707	WEZG Morganfield/Evansville
1300	WDDJ*	96.9	Paducah	KY	758	Electric Lunchbox, Electric 96.9
1301	KUPH*	96.9	Mountain View	MO	920	Ozark Radio Network, The Fox 96.9
1302	WYNG	94.9	Mount Carmel	IL	686	Weather, News
1311	KTTS*	94.7	Springfield	MO	1000	RDS - Buffalo Run Casino Ad
1312	WUEZ*	95.1	Carterville	IL	767	Magic 95.1
1316	KDHX*	88.1	St Louis	MO	814	RDS
1318	KSD*	93.7	St Louis	MO	814	RDS - Over semi-local WSTW
1319	WSEI*	92.9	Olney	IL	698	92.9 The Legend
1322	KTKS*	95.1	Versailles	MO	955	RDS - KS95
1323	KSHE*	94.7	Crestwood	MO	823	RDS - KSHE 95 (Rock) (St Louis)

1330	KDKD	95.3	Clinton	MO	1005	95.3 KDKD
1337	WRHK*	94.9	Danville	IL	661	94.9 K-Rock, Danville's Real Classic Rock
1338	KCMO	94.9	Kansas City	MO	1037	RDS - Kansas City's Greatest Hits
1340	KGRC	92.9	Hannibal	MO	863	Real 92.9, Real Retro Lunch
1342	KYQQ*	106.5	Arkansas City	KS	1201	Spanish, Radio Lobo 106.5
1343	WRPW*	92.9	Colfax	IL	713	Rush Limbaugh
1350	WQKQ*	92.1	Carthage	IL	846	KQ92 Everything That Rocks
1351	KOKX	95.3	Keokuk	IA	860	Kool 95.3, ClassicHitsRadioOnline affiliate
1352	KCSI	95.3	Red Oak	IA	1058	Farm Mkt Report, Red Oak area obits
1355	WAAG	95.3	Galesburg	IL	805	FM95
1406	WAJK*	96.9	La Salle	IL	738	96.9 WAJK
1415	KDFR	91.3	Des Moines	IA	973	Family Radio
1417	KGGO	94.9	Des Moines	IA	973	"Two For Tuesday 95 KGGO"
1419	WQVV*	99.7	Albany	GA	771	Ads for Columbus, GA TV prgmng
1422	KGOR*	99.7	Omaha	NE	1098	Phillips 66 ad, Omaha.com ad
1434	KTGL	92.9	Beatrice	NE	1142	The Eagle
1454	KBHZ*	91.9	Willmar	MN	1072	Praise FM
1459	KMXK*	94.9	Cold Spring	MN	1048	Mix 94.9 (Nice Hourly ID)
1505	KKJM	92.9	St Joseph	MN	1045	Spirit 92.9
1520	KCHE*	92.1	Cherokee	IA	1075	Phone Auction matched internet schedule
1529	KKXL	92.9	Grand Forks	ND	1217	XL93
1533	WSCD	92.9	Duluth	MN	872	WSCD Classical
1544	KLQP*	92.1	Madison	MN	1126	Q92 Great Music for Madison (MN) Camby (SD) and Ortonville (SD)
1556	WMEQ*	92.1	Menomonie	WI	919	The Valley's Rock Station
1605	KKJM	92.9	Saint Joseph	MN	1045	Spirit 92.9
1616	KSKK*	94.7	Staples	MN	1082	Todd Cnty Fair, Wadena Auto Dealer
1645	KNOX*	94.7	Grand Forks	ND	1217	Power 94.7, Winnipeg cnrt, local ads

Jul 26 Es

1545	KIXX*	96.1	Watertown	SD	1172	Kix 96
1548	KQPR*	96.1	Albert Lea	MN	972	Power 96, Freeborn County Fair
1555	KKCK*	99.7	Marshall	MN	1100	99.7 KKCK Better Music Mix
1557	KXAC*	100.5	St James	MN	1038	Oldies FM 100.5
1558	KCPI*	94.9	Albert Lea	MN	972	The Breeze
1559	KWOA*	95.1	Worthington	MN	1083	Classic Hits 95.1
1606	KCLH*	94.7	Caledonia	MN	879	Classic Hits 94.7, Coon Valley Ad
1609	KNSG*	94.7	Springfield	MN	1058	Classic Hits 94.7 Satellite Network
1613	KYSM*	103.5	Mankato	MN	1008	Country 103.5, local ads
1615	KJBI*	100.1	Fort Pierre	SD	1325	100.1 The Eagle, Central SD ment
1623	KAGE	95.3	Winona	MN	893	KG 95.3
1623	KWNO*	99.3	Rushford	MN	894	CD Country
1633	KFMC*	106.5	Fairmont	MN	1026	Classic KFMC, local weather
1634	KLQP	92.1	Madison	MN	1126	Q92 Madison/Dawson
1638	KNUJ*	107.3	Sleepy Eye	MN	1046	Sam 107.3
1640	KRUE*	92.1	Waseca	MN	983	KRUE 92 (Crew 92)
1654	KOLV*	100.1	Olivia	MN	1065	Olivia ID
1658	KLXS*	95.3	Pierre	SD	1322	Bob Who Plays Anything at 95.3
1700	KSDR	92.9	Watertown	SD	1172	Top of Hour ID
1703	KLRJ*	94.9	Aberdeen	SD	1241	Positive Encouragin K-Love for SD
1712	KDJS*	95.3	Willmar	MN	1072	K95.3
1718	KDSU	91.9	Fargo	ND	1184	NPR, SD sponsor

Jul 28 Es

1937	WXXZ*	95.3	Grand Marais	MN	926	Fortune Bay Concert, KQ Morning Show Ad (Simulcast of KQDS)
1944	KTTB*	96.3	Glencoe	MN	1024	B96 (local WRDW IBOC off)
1950	WSCD	92.9	Duluth	MN	972	Classical
1958	WLJY*	96.7	Whiting	WI	800	WLJY Whiting, Wausau, Marshfield (local WRDW IBOC off)
1959	KSDR	92.9	Watertown	SD	1172	Strong Top of the Hour ID
2001	KTIS*	98.5	Minneapolis	MN	985	98.5 KTIS
2002	KTCZ*	97.1	Minneapolis	MN	985	Cities 97
2003	KKJM	92.9	St Joseph	MN	1045	Spirit 92.9
2007	KZRV*	96.7	Sartell	MN	1041	Rev 96.7
2010	WCFW*	105.7	Chippewa Falls	WI	896	Soft AC - AP Radio Format
2011	KMGK*	107.1	Glenwood	MN	1096	Twins Baseball (match to affiliate list)
2013	WHMH*	101.7	Sauk Rapids	MN	1038	Rockin 101, St Cloud and Sauk Rapids mention
2017	WZNN*	106.7	Allouez	WI	728	106.7 The Zone
2017	WATQ*	106.7	Chetek	WI	916	Local Baseball, Eau Claire WATQ
2018	WJMC*	96.1	Rice Lake	WI	923	weather for Wisconsin's Great Northwest

2018	KMXK	94.9	Cold Spring	MN	1048	Mix 94.9
2020	WXCX*	105.7	Siren	WI	959	Classic Hits 105.7 WXCX
2021	KUAL*	103.5	Brainerd	MN	1054	Weather, Good Time Oldies Cool 103.5 (Kual)
2024	WMIS*	92.1	Blackduck	MN	1102	92.1 The River, It's About Your Life
2026	WLMX*	104.9	Balsam Lake	WI	956	Twins Baseball (match to affiliate list)
2026	WGMO*	95.3	Shell Lake	WI	936	Wisc's Classic Rock Station, 95 GMO
2028	WYRQ*	92.1	Little Falls	MN	1054	Twins Baseball, ad for St Croix Falls

July 31 Es

1057	KCKS	94.9	Concordia	KS	1196	WX, 94.9 Kiss FM, The Regional Powerhouse
1111	KTGL	92.9	Beatrice	NE	1142	92.9 The Eagle
1112	KZDY*	96.3	Cawker City	KS	1237	Great Variety from Yesterday & Today Z96.3
1922	KIFG	95.3	Iowa Falls	IA	958	HIts 95.3
1931	KKIA	92.9	Ida Grove	IA	1070	The Moose 92.9
1940	KMAQ*	95.1	Maquoketa	IA	823	Mid America Chevy dealers, Cardinals Baseball
1948	KGGO	94.9	Des Moines	IA	973	"95 KGGO Des Moines"
1950	KNEN*	94.7	Norfolk	NE	1170	NE Nebraska's Sports Station,94 Rock,94rock.fm
1951	KQKQ*	98.5	Council Bluffs	IA	1090	Metro Credit Union ad (Omaha, NE) //yes.com
1954	KHZY*	99.3	Overton/Lexington	NE	1295	My Bridge Radio, North Platte Weather
1957	WKSC*	103.5	Chicago	IL	668	//yes.com
1957	KSUX*	105.7	Winnebago	NE	1121	Ad for Northeast Community College
1959	WLS-FM*	94.7	Chicago	IL	688	Classic oldies jingle "WLS-FM in x Chicago"
2000	WXXQ*	98.5	Freeport/Rockford	IL	772	"You're in the great 98.5 Days of Summer... Freeport/Rockford"
2000	KWAY*	99.3	Waverly/Waterloo	IA	919	KWAY Waverly..... CNN Radio Y99.3
2002	WDKB*	94.9	De Kalb	IL	724	WDKB Dekalb
2003	KATF	92.9	Dubuque	IA	827	Tickets to Star Cinema, 92.9 Kat FM

Harry Hayes – 9 Henry Street – Wilkes-Barre, PA 18702

**Equipment: Sony XDR-F1HD w/audio supplied by Bose Wave, FM-6 ant. in attic no amplification
@=new**

July 8 Es

1200	WTGF	90.5	Milton	FL	"Truth Radio"
1750	KXNE	89.3	Norfolk	NE	"Nebraska Network" NPR
1800	KXCV	90.5	Maryville	MO	ID
1830@	KLNE	88.7	Lexington	NE	Nebraska News

July 9 Es

1018	WRMB	89.3	Boynton Beach	FL	RDS ID "WRMB .org", Moody Radio
1100	WKCP	89.7	Miami	FL	Call ID and"Classical South Florida"
1115@	WEDR	99.1	Miami	FL	"99 Jamz"
1120	WLRQ	99.3	Cocoa	FL	"Lite Rock" tentative
1200@	WJFR	88.7	Jacksonville	FL	ID, "Family Radio"
1203@	WJYO	91.5	Ft. Myers	FL	"91.5 & 88.1, The Joy FM"

July 10 Es

1200@	KHML	91.5	Madisonville	TX	"KHCB Network"
1753	KJJY	92.5	W. Des Moines	IA	Country music
1800	KIOS	91.5	Omaha	NE	ID
1801@	KIWR	89.7	Council Bluffs	IA	"The River"
1808	KEZO	92.3	Omaha	NE	"Z-92"
1812	KRNA	94.1	Omaha	NE	voice ID
1820@	KFRX	106.3	Lincoln	NE	v/strong. "KFRX.com"
1828@	KDSN	107.1	Denison	IA	Events calendar, ID
1850@	CIWM	91.5	Minnedosa	MB	"NCI FM, Hot Country"
1900@	KJTH	89.7	Ponca City	OK	ID

July 19 Es

2111	KYNU	95.5	Jamestown	ND	"Big Dog Country" tentative
------	------	------	-----------	----	-----------------------------

July 22 Es

0900@	WFRU	90.1	Quincy	FL	ID as WFRF, "Faith Radio"
1128@	WJBT	93.3	Jacksonville	FL	over local translator, RDS ID w/brief HD2 lock
1138	KUHF	88.7	Houston	TX	RDS ID, classical
1200	WKCP	89.7	Miami	FL	ID
1200@	WZKM	89.7	Waynesboro	MS	displacing WKCP w/ID, then into AFR prog.
1209	WQBZ	106.3	Fort Valley	GA	"Q-106" ad for Firehouse Subs, tentative
1228@	KYGL	106.3	Texarcana	AR	ID, :KYGL.com"
1300	KLCU	90.3	Ardmore	OK	ID as KCCU
1300@	WMAV	90.3	Oxford	MS	RDS ID "MPR", voice ID w/call letters
1321	UNID	107.1		ID	as "GTL 107.1" or "GPL 107.1", PTA:
1404	KJTH	89.7	Ponca City	OK	"The House FM"
1520	KIWR	89.7	Council Bluffs	IA	"89.7 The River" mention Omaha
1540@	KDUB	89.7	Dubuque	IA	"This is IA Pub. Radio, in Dubuque tune us in at 89.7"

July 25 Es

1800	KFBN	88.7	Fargo	ND	"Weather for Fargo"
------	------	------	-------	----	---------------------

July 26 Es

1553@	KWIT	90.3	Sioux City	IA	RDS ID and HD lock in but no audio
1555	KNEN	94.7	Norfolk	NE	RDS ID
1555	KIAQ	96.9	Clarion	IA	RDS call ID, "Hot Country K-97"
1600	KGOR	99.9	Omaha	NE	RDS ID and oldies
1600@	KAYL	101.7	Storm Lake	IA	"Mix 101.7"
1602	WNAX	104.1	Yankton	SD	"104.1 The Wolf", tentative
1608	KTLB	105.9	Twin Lakes	IA	"Classic Hits 105.9, The Eagle", tentative
1612@	KLKK	103.7	Clear Lake	IA	"103.7, The Fox" remote N. IA Fair (Why do I feel like I'm in a zoo???)
1615	KIKN	100.5	Sioux Falls	SD	"Kickin' 100.5", tentative
1618	KUQL	98.3	Wessington Spgs.	SD	"Cool-98", v/strong thru local IBOC side band, tentative
1628@	KMXC	97.3	Sioux Falls	SD	"Mix 97.3" and full ID
1634	KUOO	103.9	Spirit Lake	IA	RDS and voice ID
1647@	KTWB	101.9	Soiux Falls	SD	ID, "Backyard Broadcasting Station"
1649	KWWK	96.5	Rochester	MN	ID
1655	KVHT	106.3	Vermillion	SD	ID
1721@	KPHR	106.3	Ortonville	MN	"Dining Guide for Milbank and Watertown"
1725	KKLS	104.7	Sioux Falls	SD	"Hot 104.7"

July 28 Es

2000@	WERN	88.7	Madison	WI	RDS ID & voice ID, short skip, about 700 mi.
2003	KRSW	89.3	Worthington	MN	RDS ID, HD lock in but no audio heard
2005@	WHLA	90.3	La Crosse	WI	RDS and voice ID, "Ideas 90.3" HD lock in with about 3 seconds of digital audio.
2023	KWWK	96.5	Rochester	MN	Solid over WPEL Montrose w/"Quick Country" and call ID
2025	KPHR	106.3	Ortonville	MN	Many mentions of Ortonville
2028@	KRDS	95.5	New Prague	MN	"Oldies 95.5", mention of New Prague and surrounding towns.

July 30 Tr

0942	WIII	99.9	Cortland	NY	Fair sig. (100 mi)
1000	WLLW	99.3	Seneca Falls	NY	v/strong, ment. signal in Ithaca at 96.3. I tried it, but nothing (120 mi)

July 31 Es

1155	KSKU	94.7	Sterling	KS	ID, ad for Wayne Newton concert in OK
1951	KQMA	92.5	Phillipsburg	KS	ID
2000	KLNE	88.7	Lexington	NE	ID
2001@	KZNA	90.5	Hill City	KS	"High Plains Public Radio"
2008	KJJY	92.5	W. Des Moines	IA	ID

August 2 Es

1745	KUHF	88.7	Houston	TX	News program, RDS ID
2014	KSye	91.5	Frederick	OK	ID, religious

August 3 Es

1955	KRSW	89.3	Worthington	MN	classical, RDS ID & HD indication
2015	KWOA	95.1	Worthington	MN	ID, "Classic Hits 95.1 The Eagle"
2018	KIAQ	96.9	Clarion	IA	RDS ID c/w

August 4 Es

1130	KRVS	88.7	Lafayette	LA	RDS ID, Classical mxd w/UNID relig station
1131	WMAV	90.3	Oxford	MS	RDS ID "MPR" and call letters
1203	WMPR	90.1	Jackson	MS	Black Gospel format w/numerous call ID's

August 11 Es

1943	KSYN	92.5	Joplin	MO	RDS ID
2000@	KGAC	90.5	St. Peter	MN	"KGAC St. Peter, Mankato"

August 12 MS

0543	WFMB	104.5	Springfield	IL	"...WFMB..."
------	------	-------	-------------	----	--------------

August 21 Tr

1915@	WBEE	92.5	Rochester	NY	Country music (180 miles)
-------	------	------	-----------	----	---------------------------

August 22 Tr

0735	WVPS	107.9	Burlington	VT	Vermont News (210)
2340	WSPK	104.7	Poughkeepsie	NY	"K-104", Strong at times (120)

August 23 Tr

0637@	WFFG	107.1	Corinth	NY	"Jumpin' Country, Froggy 107.1" (160)
0643	WEBE	107.9	Westport	CT	good (135)
0920	WBCN	104.1	Boston	MA	"The Rock of Boston" (260)
0935	WZXL	100.7	Wildwood	NJ	"100/7 ZXL" (140)
0955	WGBH	89.7	Boston	MA	pledges (260)

August 26 Tr

0748@	WSQE	91.1	Corning	NY	WSKG ID's (110)
-------	------	------	---------	----	-----------------

August 28 Tr

0831	WLAN	96.9	Lancaster	PA	(100)
0831	WMHX	106.7	Hershey	PA	"Mix 106.7" (100)

September 2 Tr

0655@	WALY	103.9	Bellwood	PA	"Wally 103.9", oldies (190)
0702	WFGI	95.5	Johnstown	PA	"Froggy"(190)
0705@	WSQA	88.7	Hornell	NY	WSKG ID's (160)
0715	WFGY	98.1	Altoona	PA	"Froggy 98" through WKRZ IBOC side channel (150)

September 5 Tr

0714	WFGI	95.5	Johnstown	PA	Very strong (190)
0722@	WQEJ	89.7	Johnstown	PA	WQED ID's (190)
0823	WRKW	99.1	Ebensburg	PA	"Rocky 99", strong (185)

A nice amount of tropo but no real distance openings yet.

2008 turned out to be one of the best FM skip seasons ever here with a greater number of skip sessions getting into the FM range than average. I count 20 days or sessions with FM skip so far and that's not counting sessions when the band closed and reopened later. 59 new stations added so far and the e skip may not be over yet for this year.

John Ebeling
another report from cabin @ Prosit, MN Times are CST.

June 27, Es

1243	WRAS	88.5	Atlanta	GA	1013 miles	'Album 88'
1250	WHRV	89.5	Norfolk	VA	1105	RDS ID
1251	WFOS	88.7	Chesapeake	VA	1102	
1300	WWIP	89.1	Cheriton	VA	1081	
1306	WYBB	98.1	Foly Beach	SC	1193	'outer beach 98x'
1307	WKJX	96.7	ElizabethCity	NC	1123	RDS: Mix 96
1314	WAMU	88.5	Washington	DC	967	RDS ID
1319	WTMD	89.7	Towson	ND	962	
1329	WTKU	98.3	Ocean City	NJ	1054	kool 98.3
1740	CHNI	88.9	St. John	NB	1278	
1800	UNID				88.1,	89.3, 88.5, 89.7 All French
1900	WBYX	88.7	Stroudsburg	PA	960	'the word'

1914	WZZO	95.1	Bethlehem	PA	964		
1920	WKRZ	98.5	Freeland	PA	933	RDS:	krz
1925	CBF-10	101.1	Sherbrooke	PQ	997	RDS:	premiere
1927	CKFX	101.9	North Bay	ON	625		'the fox'
1931	CITE-1	102.7	Sherbrooke	PQ	997	RDS:	detente
1945	CBMG	101.9	Cowansville	PQ	- -	RDS:	radio one
1952	CHOM	97.7	Montreal	PQ	916		
1959	CBM	93.5	Montreal	PQ	916	RDS:	radio two
2019	WMHK	89.7	Columbia	SC	1084		
2021	unid	89.7					a K-love station
2036	WGBH	89.7	Boston	MA	1106	RDS	id

June 29 Es

1027	WAMU	88.5	Washington	DC	967	RDS	id
------	------	------	------------	----	-----	-----	----

July 17 Es

2021	KANU	88.7	Flagstaff	AZ	1283		
------	------	------	-----------	----	------	--	--

July 19 Es

1912	WYPR	88.1	Baltimore	MD	967	RDS	id
1914	WYSU	88.5	Youngstown	OH	721		
1915	WAMU	88.5	Washington	DC	967	RDS	id
1926	WRDX	94.7	Smyrna	DE	1008		
1939	WZBH	93.5	Georgetown	DE	1044		'the beach'
1953	WRVQ	94.5	Richmond	VA	1015		

From Prosit, MN. Times are CST.

July 26 Es

1344	WAMU	88.5	Washington	DC	967	RDS	id
1345	WMUM	89.7	Cochran	GA	1120	RDS	id
1346	WOFW	89.3	Washington	DC	967		
1352	WHRO	90.3	Norfolk	VA	1105	RDS	id
1354	WRVQ	94.5	Richmond	VA	1015	Q-94	
1358	WRIC	97.7	Richlands	VA	881	Mix 97.7"	
1400	WFOS	88.7	Cheseapeake	VA	1102		
1403	WNRN	91.9	Charlottesville	VA	950	RDS	id
1405	WNOR	98.7	Norfolk	VA	1105	FM 99"	
1411	WYFI	99.7	Norfolk	VA	1105		
1413	WYFJ	100.1	Ashland	VA	1003		
1415	WWDE	101.3	Hampton	VA	1082	RDS:	2WD
1417	WRXL	102.1	Richmond	VA	1015		
1418	WMXB	103.7	Richmond	VA	1015		
1419	WCXL	104.1	Kill Devil Hills	NC	1115		
1421	WKUS	105.3	Norfolk	VA	1105	RDS	id
1430	WBTJ	106.5	Richmond	VA	1015	RDS	the beat
1431	unid*	107.9	Williamsburg	VA	943	RDS	WBACH (classical)
1446	WEGW	107.5	Wheeling	WV	765	the eagle	
1452	WAFX	106.9	Suffolk	VA	1087	RDS	the fox
1500	WFMZ	104.9	Hertford	NC	1120		
1501	WHRV	89.5	Norfolk	VA	1015	RDS	id
1502	WHRO	90.3	Norfolk	VA	1015	RDS	id
1506	WZGO	91.1	Aurora	NC	1150	gospel	
1512	WQDR	94.7	Raleigh	NC	1061		
1514	WOBR	95.3	Wanchese	NC	1169		
1516	WROV	96.3	Martinsville	VA	969		
1520	WYMY	96.9	Goldsboro	NC	1106		
1521	unid*	97.1					the fox mentioned xltr on 103.3??
1522	WQMG	97.1	Greensboro	NC	1006		
1527	WQOK	97.5	South Boston	VA	1102	RDS	id
1540	WKNC	88.1	Raleigh	NC	1061	RDS	KNC 88.1
1542	WRAF	90.9	Toccoa Falls	GA	983	RDS	id (gospel)
1545	WVTF	89.1	Roanoke	VA	935		

If anyone can id the *unid, pls e-mail me @ _ijebeling@aol.com_ (mailto:ijebeling@aol.com)

John J. Rieger, South Milwaukee,WI
Location: South Milwaukee,WI Times:CDT
Receiver: RS DX-398 stock

August 21 Tr

902	WBDK	96.7	Algoma	WI	calls	
904	WJIM	97.5	Lansing	MI	97-5 NowFM	jx
906	WPFF	90.5	Sturgeon Bay	WI	jx	
910	WCSG	91.3	Grand Rapids	MI	calls	RDS:WCSG91.3
917	WYVN	92.7	Saugatuck	MI	jx, calls,OLD	
922	WDOR	93.9	Sturgeon Bay	WI	chatter	
922	WGVS	95.3	Whitehall	MI	EDU	
923	WSFQ	96.3	Peshtigo	MI	Rock96	
927	WXYT	97.1	Detroit	MI	97-1 the Ticket	
936	WUPS	98.5	Houghton	MI	Lake 98-5 UPS	promo
938	WBCH	100.1	Hastings	MI	WBCH.com	
944	UNID	99.5			REL form over, even with WUSN-IL	
945	WGRY	100.3	Grayling	MI	Y100, WGRY	
945	WJNR	101.5	Iron Mountain	MI	Frog Country 101-5	
949	WIOG	102.5	Bay City	MI	jx, Top40	
955	WSNX	104.5	Muskegon	MI	jx Top40	
956	WIRX	107.1	St.Joseph	MI	Rock107WIRX	
1005	WIXX	101.1	Green Bay	WI	LID, Top40	
1008	WKFR	103.3	Battle Creek	MI	calls,Top40	
1009	WMUS	106.9	Muskegon	MI	KILLING local in Brookfield WI! C&W	
1025	WEFG	97.5	Whitehall	MI	the Champ 97-5, local sports	
1026	WSRG	97.7	Sturgeon Bay	WI	WI Best Country-97.7 the Big Dog. Local x promo, C&W	
1033	WLCS	98.3	N.Muskegon	MI	98-3 the Coast	
1035	WNSN	101.5	South Bend	IN	Sunny101.5, local ads	

Died out quickly thereafter. First tropo noted here this year.

73-
John

Doug Smith W9WI Pleasant View, TN EM66

The following DX from my mother's living room in Menomonee Falls, Wis.,
about 15 miles northwest of Milwaukee.

Used a barefoot Radio Shack DX-398.....

August 21 Tr

0801	WMUS	106.9*		MI	ID	102
	WKLQ	107.3		MI	"KLQ"	140
	WLAW	92.5*		MI	"The Outlaw"	112
0820	WDRQ	93.1#		MI	Detroit ads, "Doug FM"	253
	CIMX	88.7#		ON	"The Morning X", ads	269
	WSFQ	96.3#		WI	Marinette ad	136
	WGRD	97.9		MI	"97-9 GRD"	127
0830	WCXT	98.3*		MI	"98.3 The Coast"	109
0832	WUGN	99.7		MI	"Family Life Radio"	181
	WHFB	99.9#		MI	"Michiana's Most Country"	121
0842	WOBE	100.7*		MI	"The B on the Border"	184
	WJNR	101.5		MI	talk re; Michigan schools & Wausaukee, Wis. to the South	184
					Above two stations are on the same tower.	
0849	WDET	101.9#		MI	"Detroit Today"	262
0855	WHTD	102.7#		MI	"Yo Detroit!"	267
0900	WMUZ	103.5#		MI	ID, HD promo	253
	WVGR	104.1		MI	NPR news	135
0903	WOMC	104.3		MI	ID, HD promo	257
	WYKX	104.7*		MI	calls	196
0910	WMGC	105.1		MI	"faye@detroitmagic.com"	255
0913	WDTW	106.7#		MI	Mich. anti-DUI PSA	263
0918	WGPR	107.5#		MI	"The New 107.5 WGPR"	262
1045	WIOG	102.5		MI	"Midland Community Center"	216

Stations marked with * are on the same frequency as Milwaukee locals. WCXT is on the same frequency as a local **licensed to Menomonee Falls**. Stations marked with # are adjacent to Milwaukee locals. Mom's place is roughly ten miles from most of the local towers. (98.3 is no longer on the other side of the swamp a half-mile away.....)

WESTERN TV DX

DAVE WILLIAMS

3525 SW Timber Ave

REDMOND, OR 97756

beansdad@bendcable.com (541) 420-4704

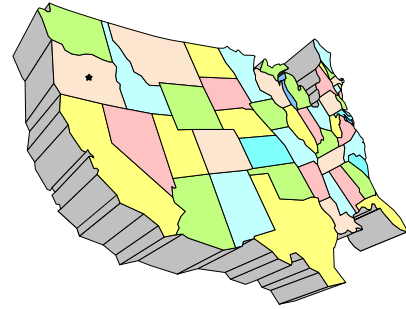

Greetings,

Once again I have to say "so long" to editing this column – this will be my last. As you might have noticed, I missed submitting last month's column, and my work schedule just won't support the time it takes each month to pull this together.

Hopefully, you will see me on the wtfda website next spring yakking about how I've finally snagged KVBC-DT or another state on FM. In the meantime, please send your reports to **Nick Langan**:

1040 Riverview Drive
 Florence, NJ 08518
 E-mail: nickl@wtfda.org

Any additional reports sent to me will be manually forwarded on to Nick, so please send to him to avoid any delay. And thanks to Nick for taking this on!

Thanks to all of you for your reports over the past several years.

73 - Dave

Danny Oglethorpe

P.O. Box 8025, Shreveport, LA 71148-8025

Grid Square EM32

E-mail: doglethorpe@yahoo.com

Analog TV DX Logs

July 2008 Central Time
 13 Tr 0555 San Antonio, Baton Rouge, New Orleans
 0620 KGNS-8 Laredo TX 480+ miles
 0720 WDSU-6 New Orleans LA
 Over local KTAL; Logo
 14 Es 2240 XHFM-2 Veracruz VER
 15 Es 0740 XEFB-2 Monterrey NL
 "Teleactiva" upper right
 0747 XEPM-2 Cd Juarez CHIH
 Local news and "tucanal"
 0750 XHTV-4 DF "4TV"
 0758 Miami 2, 4
 WESH-2 Daytona Beach FL
 0905 XHCH-2 Chihuahua CHIH
 Local ads
 1030 KNAZ-2 Flagstaff AZ
 19 Es 0155 XEPM-2
 Full length color bars
 with "XEPM CANAL 2"
 0835 Guadalajara 2, 4
 0845 XHRIO-2 Matamoros TAM
 "Fox 2/Cable 6"

0902 XEFB-2
 1100 KWGN-2
 20 Es 1130 KCWC-4 Lander WY
 "Wyoming PBS"
 21 Tr 0628 KGNS-8 Laredo TX
 Es 1222 WESH-2 Daytona Beach FL
 1757 WTOM-4 Cheboygan MI
 "7&4"
 1806 CKPR-2 Thunder Bay ON
 "Tb"
 1830 WJBK-2 Detroit MI
 1930 WBAY-2 Green Bay WI
 1954 CHFD-4 Thunder Bay ON
 "Tb"
 1955 KTCA-2 St Paul MN
 "tpt2" lower right
 22 Es 0950 Chicago 2, 5
 1000 WTOM-4
 1025 DC 2, 4
 1125 WTAE-4 Pittsburgh PA
 1137 **WRGB-6** Schenectady NY
 NEW Note # 1
 1210 WCCO-4 Minneapolis MN
 23 Es 0750 WBAY-2
 1030 CKPR-2
 1100 KFQX-4 Grand Junction CO
 "FOX4" ID with calls
 1135 XHFM-2 Veracruz VER
 "tele ver" upper right
 1140 XHATU-2 Tampico TAM
 Note # 2
 1205 XHGV-4 Las Lajas VER
 "rtv" upper right
 1215 XHTV-4 DF
 "4TV" upper right
 1318 XEWO-2 Guadalajara JAL
 "TVT" upper right
 1350 XHG-4 Guadalajara JAL
 time/temp bar upper right
 24 Es 0815 Miami 2, 4
 26 Es 1140 WBAY-2
 1426 KTCA-2
 1445 KWGN-2 Denver CO
 New circle-2 logo lower right
 1905 XHGV-4
 28 Tr 0445 Valley, San Antonio, Gulf coast
 0530 KZTV-10 Corpus Christi TX
 0558 KRGV-5 Weslaco TX
 0725 KBMT-12 Beaumont TX
 \ Floating
 29 Tr 0430 Valley, San Antonio, New Orleans
 0545 KLST-8 San Angelo TX
 Rare
 30 Es 1227 XHGV-4
 1245 XHLGT-2 Leon GTO
 Note # 3
 \ 1345 XEWO-2

31 Es 1000 WTOM-4
 1045 CKPR-2
 1458 WBBM-2
 1508 Detroit 2, 4

August 2008

2 Tr 0100 Area Tropo
 Es 0945 WUND-2 Edenton NC
 "UNCTV"
 0958 WFMY-2 Greensboro NC
 1022 WUNC-4 Chapel Hill NC
 "UNCTV" //2
 1058 Charleston NC 2, 4, 5
 1200 XEPM-2 Cd Juarez CHIH
 "tucanal" upper right
 1429 XHCH-2 Chihuahua CHIH
 Local ads
 1605 XEWO-2
 1735 Channels packed with
 Great Lakes area
 WIVB-4 Buffalo NY
 1815 WNEM-5 Bay City MI
 WBAY-2
 WTAE-4
 1918 WTOM-4
 2100 KWGN-2
 2120 KASA-2 Santa FE NM
 Logo lower right
 2152 KNAZ-2 Flagstaff AZ
 ID

Note # 1 Over local KTAL. Rectangle lower right with logo and time/temp. Thanks to Andrew MacKenzie for verifying on WTFDA list.

Note # 2 Rectangular bug upper right contains TV Azteca logo with "TV Azteca Noreste" below logo. "i7" logo lower left. "30" (temp) "11:40" (time) lower right.

Note # 3 This was another example of how Televisa independent stations use local logos to cover network logos. The Univision logo lower right on "Primer Impacto" was covered by XHLGT's "El Canal de Casa" logo. After "Impacto" ended at 1300, the logo was displayed in the normal upper right position.

Digital TV DX Logs

July 2008 Central Time
 13 Tr 0740 KPXB-DT-5 Conroe TX
 28 Tr 0445 KIII-DT-8 Corpus Christi TX

August 2008 Central Time
 2 Tr 0835 KUHT-DT-9 Houston TX

Corrections to my previous reports: KCWC-4 Lander is "Wyoming PBS." The URL listed in on-air promos on WJAC-6 Johnstown PA is "wjactv.com."

Dave Pomeroy

2321 SE Libra Ct.
 Topeka, Kansas 66605-3505
davepomeroy@sbcglobal.net

July 6, 2008

1130 Tr WGEM-10 Quincy, IL

July 7, 2008

0915 Es WSAV-3 Savannah, GA
 1100 KYW-3 Philadelphia, PA
 1105 **WRGB-6** Schenectady, NY
 1125 WESH-2 Daytona Beach, FL
 1130 WKYC-3 Cleveland, OH
 (DTV channel 2 detected on the Insignia)

July 8, 2008

1100 KDKA-2 Pittsburgh, PA
 KYW-3 Philadelphia, PA
 1120 CKVR-3 Barrie, ON
 1125 WCAX-3 Burlington, VT
 1230 UNID-4 CBC
CICI-1 3 Elliot Lake, ON
 1650 WFSB-3 Hartford, CT
 1700 WBTV-3 Charlotte, NC
 WWAY-3 Wilmington, NC
 1725 KYW-3 Philadelphia, PA
 1730 KDKA-2 Pittsburgh, PA
 2130 KRTV-3 Great Falls, MT

July 9, 2008

0455 Tr KSNC-2 Great Bend, KS
 1100 Es Spanish on channels 2, 4 and 5
 1135 **KCWX-2** Fredricksburg, TX
 "I Love Lucy" "CW2"
 1145 X-----2 X-----4 "Sabor Chef"
 1200 KIII-3 Corpus Christi, TX
 2000 WTKR-3 Hampton Roads, VA

July 10, 2008

0800 Tr KMEG-14 Sioux City, IA
 KAAS-18
 KAAS-DT 17 Salina, KS
 0900 KSNB-4 Superior, NE
 0955 Es KTVK-3 Phoenix, AZ
 1000 WEDU-3 Tampa, FL
 1025 WESH-2 Daytona Beach, FL
 1100 WSB-2 Atlanta, GA
 1105 KYW-3 Philadelphia, PA
 1130 WFMY-2 Greensboro, NC
 WUND-2 Columbia, NC
 1145 DTV signal on channel 3
 detected by Insignia
 1330 WBAY-2 Green Bay, WI
WCML-6 Alpena, MI
 1400 CITO-3 Bare here Timmins, ON
 CBLT-7 6 Timmins, ON
 1600 CKCK-2 Regina, SK
 1620 **CKAL-1** 2 Lethbridge, AB
 "CITY presents Calgary Stampede"
 2005 WUND-2 Columbia, NC

July 11, 2008

2100 KBSH-14 Hoisington, KS
 WGEM-10 Quincy, IL
 KNLC-DT 14 St. Louis, MO
 KNLJ-DT 20 Columbia, MO
 WSEC-14 Jacksonville, IL
 KDNL-30 St. Louis, MO

July 13, 2008

0500 KMEG-14
 KMEG-DT 39 Sioux City, IA

KFJZ-14 Pittsburg, KS
 WOI-DT 59 Ames, IA
 WHO-DT 19
 KCCI-DT 31 Des Moines, IA
 0515 KSNF-46 Joplin, MO
 0520 KCAU-DT 30 Sioux City, IA
 0555 KBIN-DT 33 Council Bluffs, IA
 over local TBN-33
 0600 KDLT-46 Sioux Falls, SD

July 14, 2008

0530 KBSH-14 Hoisington, KS
 K30GT-30 Salina, KS KAKE-10
 0830 WOI-DT 59 Ames, IA
 K51GC-51 Salina, KS
 2300 KWTW-DT 39 Oklahoma City, OK
 KTBO-DT 15 Oklahoma City, OK

July 15, 2008

0500 KRIN-DT 35 Red Oak, IA
 WOI-DT 59 Ames, IA
 KWKB-20 Iowa City, IA
 KDMI-DT 56 Des Moines, IA
 1900 Es WCBD-2 Charleston, SC
 2150 Tr KRCG-DT 12 Jefferson City, MO
 (2nd time)
 2200 KHOG-DT 15 Fayetteville, AK
 KFSM-DT 18 Ft. Smith, AR
 KNLC-DT 14 St. Louis, MO
 2300 KETA-DT 32 Oklahoma City, OK
 KTBO-DT 15 Oklahoma City, OK
 KBSI-52 Oklahoma City, OK
 2315 KTUZ-DT 29 Shawnee, OK
 KWTW-DT 39 Oklahoma City, OK
 KAUT-DT 40 Oklahoma City, OK

July 21, 2008

0000 KNLJ-DT 20 Jefferson City, MO
 KCLJ-CA 30 Joplin, MO
 KOZK-23 Springfield, MO
 KOED-11 Tulsa, OK
 (KTWU-11 and KTWU-DT 23 off the air)
 0030 KDNL-30 St. Louis, MO
 KMOV-DT 56 St. Louis, MO
 0300 K30GT-30 Great Bend, KS
 0600 KOKI-DT 22 Tulsa, OK
 KJRH-DT 56 Tulsa, OK
 KRSC-DT 36 Claremore, OK
 KMYT-DT 42 Tulsa, OK
 KOLR-DT 52 Springfield, MO
 KOET-DT 38 Eufala, OK
 0630 KMIZ-DT 22 Columbia, MO

July 22, 2008

0700 KTUL-8 Tulsa, OK
 0730 KERA-DT 14 Dallas, TX
 KDFW-DT 35 Dallas, TX
 KMPX-DT 30 Dallas, TX
 UNID-39 Spanish
 0750 KDAF-DT 32 Dallas, TX
 1100 Es KYW-3 Philadelphia, PA
 1155 WUND-2 Columbia, NC
 1330 Tr KLNE-3 Lexington, NE

July 23, 2008

0730 Es WFMY-2 Greensboro, NC
 WUND-2 Columbia, NC
 1135 XEPM-2 Juarez, CH

July 25, 2008

2330 Tr KTIV-DT 41 Sioux City, IA
 KCAU-DT 30 Sioux City, IA
 2345 KMEG-14
 KMEG-DT 39 Sioux City, IA

July 26, 2008

1210 Es KYW-3 Philadelphia, PA
 WPSU-3 Clearfield, PA
CBMT-6 Montreal, QC CBC
 2205 WMAR-2 Baltimore, MD

July 28, 2008

0600 Tr KMTW-DT 35
 1920 K33AC-33 Pawnee City, NE
 over local TBN-33
 1945 KGIN-DT 32 Grand Island, NE
 1950 KOLR-DT 52 Springfield, MO
 2000 UNID-42 NBC west
 2005 KBIN-DT 33 Council Bluffs, IA
 UNID-52 and 56 religion
 2100 KCAU-DT 30 Sioux City, IA

July 29, 2008

0800 KDNL-30 St. Louis, MO
 0830 UNID 52 and 54TBN
 KCAU-DT 30 Sioux City, IA
 KBIN-DT 33 Council Bluffs, IA
 0840 KXVO-DT 38 Omaha, NE
 KMEG-DT 39
 KTIV-DT 41 Sioux City, IA
 0845 WOI-DT 59 Ames, IA
 0850 KDIN-DT 50 Des Moines, IA
 1000 KDSM-17 Des Moines, IA

July 30, 2008

2030 KXNE-DT 16 Norfolk, NE
 KMEG-DT 39
 KTIV-DT 41 Sioux City, IA
 KDLT-46
 KELO-DT 32 Sioux Falls, SD
 2045 **KDLT-DT** 47 Sioux Falls, SD
 2330 **KSCB-53** Sioux Falls, SD
 heavy CCI on KSNT-27 and
 DTV snow on KTKA-49/Sioux City?
 KSFY-DT 29 Sioux Falls, SD
KDLV-5 Mitchell, SD
 KMNE-7 Bassett, NE

July 31, 2008

0600 **KSIN-27** Sioux City, IA
 (floating under KSNT-27)

We spent some time in early August in the cool mountains of New Mexico and must have missed some pretty good skip and trop. Had a nice visit with Paul Mitschler in Albuquerque, however.

Dennis Park Smith
 3605 San Remo Drive
 Santa Barbara, CA 93105-2523
 Telephone (805) 687-7803

(July 2008)

This report is for July, 2008. Southern California coastal tropo (to San Diego/Tijuana, up to 200 mi/320 km) was quite steady this time with indoor antennas, and then a surprise later in the month.

Jul 1-8	Fair (stable inversion)
Jul 9-22 AM	Variably poor-fair (some wx change)
Jul 22 eve-25 AM	Variably good (bits of SD DTV Tropo)
Jul 25 eve	Very good (more DTV tropo, listed below)
Jul 26	Good (leftover SD DTV tropo), deteriorating
Jul 27-31	Variably poor

Earlier in the month, I got a new toy, a Zenith/[LG] Model DTT901 DTV converter box. Tropo improved on 22nd eve with KPBS-DT San Diego on Zenith with indoor 2-bay bowtie(!) on street floor and then peaked 25th eve with even more DTV tropo on 2nd floor, including better Los Angeles signal condx with 2 new loggings (!!), indoor bow-tie and ears. Mine is not as good a location as Done Voegel's and without his dish antenna (and I did see more stations at his place), but this was a surprise. San Diego tropo is over oean, but improved LA condx across hilly land such as this is rare. I played with Zenith box (manuf May-08) and LG TV (Feb-08), both similarly good; and Accurian box (Oct-04) with somewhat less sensitivity. Result was this at the peak:

July 25

A number of ANALOG stations, Los Angeles to San Diego/Tijuana (chs 2-69, 90 to 200 mi), as also seen in recent months at Don's place here, with nothing new except for a possible San Diego on 61. These DIGITAL stations were seen on this date:

KBEH-DT	24	Oxnard Spanish, MTV3	45 mi E
KTLA-DT	31	Los Angeles CW	90 mi E
KDOC-DT	32	Anaheim (data only)	90 mi E
KMEX-DT	35	Los Angeles Univision	90 mi E
KNBC-DT	36	Los Angeles NBC	90 mi E
<u>KAZA-DT</u>	47	Avalon (data only)	90 mi E
KOCE-DT	48	Huntington Beach PBS`	90 mi E
<u>KTTV-DT</u>	65	Los Angeles Fox	90 mi E
KUSI-DT	18	San Diego Independent	185 mi SE
KSWB-DT	19	San Deigo CW (Fox 8-1)	185 mi SE
KPBS-DT	30	San Diego PBS	185 mi SE
KNSD-DT	40	San Diego NBC	185 mi SE

(August 2008)

This report is for August, 2008. Southern California coastal tropo (to San Diego/Tijuana, up to 200 mi/320 km) again was mostly steady though not terrific.

Aug 1-11	Variably poor, occas, barely fair (continuing from July 27)
Aug 12	Good

Aug 13-18	Var. poor to fair
Aug 18-25	Out of town: OAKLAND, LAS CUMBRES, WASCO
Aug 25-27	Var. poor to fair
Aug 28-29	Very poor (passing southern wx front).
Aug 30-31	Var. poor

On Aug 9, I tried my LG HDTV & indoor antennas to look at regular signal conditions in the back yard of a musician friend who lives on a hill in Santa Barbara, but his terrain is irregular and signals were only slightly better than at my location. I did get one new DTV:

KCOP-DT 66 Los Angeles (My) 90 mi E
 & KTLA-DT 31 KOCE DT 48 KTTV DT 65

On Aug 12, there was another "rare" day of better Los Angeles tropo at my place, apx. 4-5+ PM PDT, with more DTV including another new logging and some longer tropo

<u>KABC-DT</u>	53	Los Angeles ABC	90 mi E
KMEX-DT	35	Los Angeles Univision	90 mi E
KGTV-DT	25	San Diego ABC	175 mi SE
KPBS-DT	30	San Diego PBS	185 mi SE

& more as seen as July in Santa Barbara

Both new ones were seen for only a few minutes each. Total Santa Barbara DTV is now 26 with 2 new.

I traveled around California with LG HDTV and indoor ants (rabbit ears and 2-bay bowtie). In OAKLAND at cousin's house Aug 18 (apx. 100 ft ASL), 19 DTV stations were seen, (18 were seen in Sep 2007) and many analogs, of Bay Area signals.

In LAS CUMBRES (Santa Cruz Mtns) with aunt & uncle Aug 19-23 (2580 ft ASL) with clear southern panoramic view, 15 DTV stations were seen (only 5 in Sep 2007 with Accurian box up to 50 mi and analogs up to 150 mi). There was some Tr DX this time to add to the fun, including these, with indoor antennas in picture window.

Aug 20 0600

KCOY-DT 12 Santa Maria, CBS 190 mi E

Aug 22 0400

<u>KAIL-DT</u>	7	Fresno, My	150 mi E
<u>KXTV-DT</u>	61	Sacramento, ABC	150 mi E
<u>KGPE-DT</u>	34	Fresno, CBS	80 mi NNE
<u>KFRE-DT</u>	36	Sanger, CW	150 mi E
<u>KFTV-DT</u>	20	Hanford, Uni	150 mi E

Aug 23 0130

<u>KMPH-DT</u>	28	Visalia, Fox	175 ESE
<u>KVPT-DT</u>	40	Fresno, PBS	150 mi E
<u>KSEE-DT</u>	38	Fresno, NBC	150 mi E

Aug 23 0600

<u>KAZA-TV</u>	54	Avalon, Azteca Amer.	300 mi SE
<u>KOCE-TV</u>	50	Huntington Beach, PBS	300 mi SE
<u>KCET</u>	28	Los Angeles, PBS	300 mi SE
<u>KMEX-TV</u>	7	Los Angeles, Uni.	300 mi SE

KTBN-TV 40 Santa Ana, TBN 300 mi SE
KNBC-DT 36 Los Angeles (data only) 300 mi SE

At our house in WASCO Aug 23-25, ground elev. 325 ASL, with outdoor antennas UHF 4-bay conical 16' AG & VHF 1-bay conical 10' AG, these new ones were seen:

Aug 23 eve

KJOI-LP 12 Caliente/Bakersfield tentative, Color bars, no ID, possibly new on air, 35 mi SE
K18HD-D 18 Bakersfield, DT translator of KVPT-DT 40 Fresno PBS, 35 mi SE (Low power DTV at 13 KW)

Aug 24 0830

KQCA-DT 46 Stockton/Sacramento, My 225 mi NNW, my first real Wasco DTV tropo.

Wasco DTV total (since 2005) is now 15 with 2 new. Wasco analog total (since approx. 1950) remains 221.

Best of DX to all, Dennis

Jeff Kadet K1MOD

Box 20
Macomb, IL 61455
jkadet@macomb.com

<http://www.oldtvguides.com/DXPhotos/>

All times UTC except 7/30 and after

Jun29 13:47 WUND-2 NC
Jun29 14:00 XEPM-2 Juarez
Jun29 14:44 XE cartoons on ch. 3
Jun29 16:16 presumed XHTAU-2z Tampico w/Azteca7 net bug upper r
Jun29 16:44 Ch 6z Azteca 7 net probably Piedras Negras

Jun30 22:16 ch. 2 by MS with "2WB" bug lower r. Guess it's Denver?

Jul01 16:26 WESH-2 drifting in and out the past few hours
Jul01 21:16 XE video up to ch. 4
Jul01 23:30 WESH-2
Jul01 23:46 WEDU-3 getting strong
Jul01 23:55 muf ch. 6

7/1
0801 **Muscataine, IA K42HI** (72) TBN ex-ch. 52 (NEW)

Jul02 13:53 WUND-2 NC
Jul02 14:00 WESH-2.
Jul02 14:13 XEFB-2 Monterrey
Jul02 14:16 XEPM + WPBT
Jul02 14:20 WDIQ-2 Dozier, AL

Jul03 23:28 XHY-2 Merida w/vy odd same offset CCI
Jul03 23:48 XEPM mixing in w/XHY

Jul04 00:12 **WTWC-DT-2 Tallahassee** in w/video (773) (NEW)
Jul04 00:47 **WMAZ-DT-4 Macon, GA** in w/video (663) (NEW)
WMAZ-DT is DTV #300
Jul04 01:11 muf ch. 6 to FL
Jul04 03:42 MT chs. 2-5

Jul05 23:57 WESH-2

Jul06 00:22 WDIQ-2 Dozier, AL
Jul06 00:42 WUND-2 NC
Jul06 04:01 XE ch. 2
Jul06 04:05 KCWX-2
Jul06 17:51 WPBT-2
Jul06 18:39 wimpy WESH/WPBT
Jul06 23:21 WJXT-4 Jacksonville

Jul07 09:46 XEPM-2 Juarez, Color Bar TP w/calls MS or Es??
Jul07 17:55 KPRC-2 Houston; muf 4
Jul07 19:20 XEPM-2
Jul07 22:57 TV Azteca Net 7 acting like XHTAU-2z Tampico
Jul07 23:15 KGBT-4
Jul07 23:25 WESH-2
Jul07 23:59 "CW2"
XRIO-2
XEFB-2

Jul08 00:29 XHTPO 94.5 Tampico; the ch. 4 is probably needed Tampico
Jul08 02:18 muf still to ch. 6 but i don't hear any FM
Jul08 14:52 WMAR-2 Baltimore
Jul08 15:12 French Canadian-2
Jul08 15:52 CFAP-2 Quebec City
wfsb-3
Fox-5
Jul08 16:04 WUND-2 NC, CBCs on 2, 3
Jul08 17:40 Saltillo, CL XHAE-5
Jul08 17:53 XHPN-3 Piedras Negras
Jul08 18:03 XEFB-2 Monterrey

worked CT3FT and CT3FQ for country #108 on 6m; also CU2, EA8

Jul08 18:19 KUTV-2 SLC
Jul08 18:48 XEPM-2 Juarez u/o a Canadian
Jul08 22:24 WBZ-4 Boston
Jul08 22:51 WRC-4 DC, WUNC-4 NC
Jul08 23:07 WDIQ-2 Dozier, AL
Jul08 23:08 WTVY-4 Dothan, AL
Jul08 23:12 WBRZ-2
Jul08 23:49 WFMY-2 NC w/wx warning crawl
Jul08 23:50 WWL-4 N.O.

Jul09 00:00 WLBT-3 Jackson, MS
Jul09 00:59 KACV-2 Amarillo
Jul09 01:07 "CW2" and KHMT-4 MT
Jul09 01:47 Lewiston, ID KLEW-3
Jul09 01:50 KTVQ-2 w/text id in VIB
Jul09 01:56 KAID-4 Boise darn rare
Jul09 02:08 XE-2
Jul09 03:06 KOTA-DT-2 video (thought it was KVBC-DT)
Jul09 03:23 Wichita Falls, TX KFDX-3
Jul09 03:32 KASA-2 Sante Fe
Jul09 07:59 all night Es - Colorado beacon in now
Jul09 17:11 unID XHGC5 Net-3, muf 4

Jul09 17:15 XE-6z w/preacher or teacher standing.
Looks like local programming.

Jul09 17:19 unID XE-4z w/local type programming
& ph # on screen; somekind of discussion program

Jul09 17:23 unID XHGC5 Net-5z

Jul09 17:27 WBRZ-2 Baton Rouge

Jul09 17:59 XHGV-4 Veracruz

Jul09 18:41 XE-6

1630 XEJ-5

XEPM-2

WEDU-3

WESH-2

WCTV-6

XHGC5 Net-6

KDBC-4

KCWX-2

KENS-5

Jul09 22:44 EA & CT video carriers

Jul09 23:08 KBTB-4, KIII/KTBS-3, KPRC-2

Jul09 23:21 WUND-2 NC, French Canadian-2

Jul09 23:33 XE-6

worked France on 6m

Jul10 01:10 unID DTV-4 on Insignia S-meter

Jul10 01:15 i guess this DTV-4 can only be Macon,
GA or (needed) Danville, KY

Jul10 01:43 WSAV-3 Savannah

KEFN-CA 28 MO St. Louis

7-10-08 (125) ex-ch. 62 (NEW)

Jul10 14:25 KDBC-4, muf 5

Jul10 14:32 XE-6

Jul10 14:55 KATC-3 LA

Jul10 15:03 muf ch. 6 to S. FL

Jul10 16:08 KTBS-3, KCWX-2, WESH-2, WSB-2

Jul10 17:17 KASA-2, KOB-4

Jul10 17:20 Lakin, KS KSWK-3 "Smokey Hills

Pub TV" only 2nd time seen

Jul10 17:36 KREX-5 ID on ch. 4. guess it's KFQX-
4 Grand Junction, CO

Jul10 17:42 Colby, KS KLBY-4 close in
stuff

Jul10 17:48 translator CCI on ch. 2 for past 15
mins

Jul10 17:56 KWGN-2 Denver

Jul10 17:57 KRMA-6 Denver

Jul10 18:12 Glenwood Springs, CO KREG-3

w/KREX-5

Jul10 18:21 KOTA-3 ID on ch. 4 KDUH Scottsbluff,
NE

Jul10 18:43 KOTA-3 Rapid City

Jul10 18:45 KOTA-DT-2 video

Jul10 22:30 New England stuff

Jul10 23:06 6m is sounding like 20m w/all the JAs
and pileups

worked a few JAs

Jul10 23:09 today's TV opening was like a final
farewell to many seldom seen stns

Jul10 23:31 Lethbridge, AB CKAL-TV-1 w/City
tv

Jul10 23:46 WUND-2 NC mixing w/a same offset
CBC to nw

Jul11 04:11 KRTV-3 MT , CBC-2

Jul11 10:53 Es "Viper 2" wx

Jul11 13:10 XE ch. 2

Jul11 14:27 KPRC-2 Houston

Jul11 14:29 KACV-2 Amarillo and KENW-3 NM

Jul11 14:36 muf ch. 4; KACV-2 solid as a rock

Jul11 14:38 muf ch. 5 to XE / TX

Jul11 16:00 "CW2, cable ch. 4"

Jul11 16:26 XEFB-2 Monterrey

Jul11 17:04 KASA-2 Sante Fe

Jul11 17:06 EA and CT video carriers

Jul12 01:27 XEPM-2 Juarez

Jul12 02:15 KTVK-3 Phoenix

Jul12 02:33 vy flakey Es today

Jul12 02:44 XHPN-3 Piedras Negras

Jul13 01:47 XE ch. 2

Jul13 01:48 also most Kansas City DTVs are in

Jul13 15:22 XEPM-2, WEDU-3 >EN40

Jul13 15:30 WSAV-3 Savannah, XEPM-2 solid as a
rock

Jul13 16:08 WESH-2

Jul13 16:19 WPBT-2

7/14 0500 Palatine, IL **W40BY (wwto)** ex-ch.
36 (177) (NEW)

some pretty bizarre CCI on ch. 51 to indy
independent religion (?) -51

Jul14 21:08 Ch. 2 CB TP no ID. Cuba i guess

Jul14 22:16 KPRC-2 Houston (MS?)

Jul14 22:17 XE ch. 2

Jul14 22:24 ss cartoons-4

Jul14 22:30 some pretty bizarre CCI on ch. 2

Jul14 22:41 XHGC5 Nets on chs 3 and 4

Jul14 23:06 KTVK-3 Phoenix

Jul14 23:14 ch. 2 movie w/Spanish subtitles.

Probably Cuba

Jul14 23:28 KVBC-3 Las Vegas; too much KNAZ-2
so far for DTV

Jul14 23:36 KVBC-DT-2 was "this" close to
decoding. The s-meter showed it for over 15 mins.
Verry aggravating...

Jul15 00:05 KIDK-3 Idaho Falls

Jul15 00:13 KXLF-4 Butte

Jul15 00:24 WESH-2

Jul15 02:10 Melfort, SK CKBQ-2 local ad

Jul15 02:26 XEFB-2 Monterrey

Jul15 03:22 KASA-2 Sante Fe; mixing w/XEPM

Jul15 12:57 XE ch. 2

Jul15 13:24 XHMEN-4 Merida text ID

Jul15 13:30 WEAR-3 Pensacola

Jul15 13:34 XHY-2 Merida

Jul15 13:57 WSB-2 Atlanta

Jul15 14:09 Pretty sure i had a Cuban newscast
earlier on ch. 2 with echo; which would mean 2
stations

Jul16 01:57 "CW2"

Jul16 01:57 WUND-2 NC

Jul16 23:52 WESH-2

Jul16 23:55 WUND-2 NC

Jul17 00:04 WEDU-3

Jul17 00:06 WDIQ-2

Jul17 00:17 muf ch. 4

Jul17 00:23 WSAV-3 Savannah

Jul17 00:34 wimpy muf ch. 6

Jul17 00:37 WWL-4 N.O

Jul17 00:44 "KY3" and "CW3" IDs on ch. 3

Jul17 00:47 Guess it's KYTV Springfield. MO on tr.
Never saw it on the Es ant before.

0627 Wimpy tropo out to ~300 mi in all
directions

Jul17 17:30 WPBT-2

Jul18 14:56 XHY-2 Merida
Jul18 19:17 XHY-2 Merida
Jul18 23:21 WUND-2 NC

Jul19 00:13 XE-2
Jul19 00:46 muf ch. 4
Jul19 00:47 WCBD-2 Charleston
Jul19 01:22 WPBT/WESH-2
Jul19 14:15 XE up to ch. 5
Jul19 14:46 XHRIO-2, XHPN-3, probable KIII-3,
KGBT-4, KRGV-5
Jul19 14:58 KPRC-2
Jul19 15:19 XE-6
Jul19 15:45 "CW-2"
Jul19 15:55 XHPN-3 + assumed XEPM-2 with
another old Mexican movie

Jul20 00:36 XE-2
Jul20 00:55 Canadian CTV ch. 3 CITO Timmins
Jul20 01:14 French Canadian-4
CBCs 2, 3
Jul20 15:28 XEFB-2 Monterrey
Jul20 15:32 XEPM-2 Juarez
Jul20 15:57 XHWX-4 Monterrey
Jul20 16:57 KENW-3, KNME-5 NM

Jul21 03:39 getting DTVs from southeast MN
Jul21 05:00 Never say never. **WBBM-DT-3**
w/video. (188) (NEW)
Jul21 05:21 Another new one. **WQRF-DT-42**
Rockford. (150) (NEW) Now only need WPXS-DT-
21 Mt. Vernon to complete IL DTVs.
Jul21 05:53 WBBM-DT-3 is 188 mi and has 4.4
KW. It had to get thru a few 100 KW ch. 3's
Jul21 15:31 unID PBS-2; WGBH-2 Boston (?)
Jul21 16:36 CB TP no ID-2, probably Cuba
Jul21 18:47 XEFB-2 Monterrey

Jul22 14:28 WUND-2 NC
Jul22 14:38 XE ch. 2
Jul22 14:50 KIII-3, muf 4
Jul22 14:51 WBRZ-2 Baton Rouge
Jul22 14:56 KPRC-2 Houston
Jul22 15:01 KATC-3 Lafayette, LA w/wx warning
crawl
Jul22 15:11 KBTW-4 Port Arthur
Jul22 15:22 WECT-6 Wilmington, NC
Jul22 15:30 Alexandria, LA KALB-5
Jul22 20:28 CFAP-2 Quebec City, muf 4
Jul22 21:33 WUND-2 NC
Jul22 21:34 WMAR-2 Baltimore
Jul22 21:58 WCBD-2 Charleston

Jul23 0853 **WAVE-DT-47** Louisville, Ky (NEW)
(313)
Jul23 0905 **WTVW-DT-28** Evansville, IN (NEW)
(244)
Jul23 0920 **WTSN-LP 41** Evansville, IN (NEW)
(244) "My" // programming to ch. 36
Jul23 15:01 WUND-2 NC, WBTW-3 NC, KRGV-5
TX
Jul23 15:08 KCWX-2
Jul23 15:10 XHPN-3 Piedras Negras
Jul23 15:12 XEPM-2 Juarez
Jul23 15:27 WESH-2, TV Azteca13 net-4, muf ch. 5
Jul23 17:06 XEFB-2

7/24
0600 **K38II** Jefferson City, MO "KQFX" (143)
(NEW) lots of KMIZ-17 promos

Jul25 02:54 XEPM-2
Jul25 03:33 WESH-2
Jul25 03:42 WDIQ-2 Dozier, AL
Jul25 16:25 WESH-2

7/26
Jul26 1000 **KMEG-DT-39** Sioux City, IA 324 mi
(NEW)
Jul26 19:28 KACV-2 Amarillo and KENW-3 NM
Jul26 19:51 rare WPTZ-5 Plattsburg, NY w/callsign
in VIB
Jul26 20:00 Global-6+, big ON/QC opening for an
hour+
Jul26 21:18 XEPM-2 Juarez
Jul26 21:19 EA & CT video carriers
Jul26 21:57 XEJ-5 Juarez, KDBC-4
Jul27 23:25 KMID-2 Midland, TX
Jul27 23:52 KTVQ-2 Billings
Jul28 01:03 XEPM-2 Juarez

CDT all below

7/30
0028 St. Louis, MO **KDTL-LP-16** (125) (NEW)
Daystar
KDMI-DT-56 Des Moines, IA (NEW) finally got
it thru KWQC-DT

7/31
0149 **KOHA-LP-48** Omaha CB TP w/ID (286)
(NEW)
0347 **KTIN-DT-25** Fort Dodge, IA (253) (NEW)
0422 **KDLT-DT-47** Sioux Falls, SD (368) (NEW)
1200 **KCWL-51** Lincoln, NE (342) (NEW)
1302 **KMBC-DT 7** Kansas City o/KHQA (224)
(NEW)
1345 **KSCW-DT-31** Wichita over KCWE-DT-31
(410) (NEW)
1420 **KCDN-LP-35** Kansas City (224) (NEW)
1522 **KSNT-DT-28** Topeka, KS (287) (NEW)
Most all Topeka, Wichita DTVs in. Also KWCH-DT-
19 in for hours, KOOD-DT-16, Salina-17
K33IC-33 Topeka, KS (NEW) (287) TBN
2130 Hoisington, KS **KOCW-14** (454) 29kw //
KSAS-24

8/1
0115 **K38DD-38** St. Louis As (125) barely gets
out and pic looks horrible
0218 **KCIT-DT-15** Amarillo (703)
Perryton, TX (625) and Woodward, OK (537) xltres
in upper 60s, among others I couldn't ID
64z HSN (this may be new if i can ever ID it)
0345 **WDRB-DT** 49 KY
Louisville (296) (NEW)
0820 **WKOH-DT-30** Owenton, KY (254) (NEW)

Analog at 1902. DTVs at 314. Total 2216.

73, Jeff

Eric Bueneman (NØUIH)

631 Coachway Lane
Hazelwood, MO 63042-1347

Equipment: Daewoo 13-inch color television
(1999), Samsung 20-inch color television (1984),
Digital Stream HD3150 DTV tuner, Zenith SpeakEZ
VCR, Radio Shack VU-210XR (for all logs made
prior to June 7 and after June 15), Archer VU-110

(for logs made between June 7 and 15) at 30 feet AGL.

All times CDT, all distances in miles/kilometers.

January 9, 2008 (trop)

2041 WTTK 29 IN Kokomo 255/410
2048 WUPW 36 OH Toledo 415/668
2049 WXIN 59 IN Indianapolis 240/386
2052 WHMB 40 IN Indianapolis 240/386
2058 WCIA-DT 48 IL Champaign 150/240
2105 WNDY 23 IN Marion/Indianapolis 285/459
2114 WUSI-DT 19 IL Olney 130/209
2133 WQAD 8 IL Moline 190/306
2140 KTIN 21 IA Fort Dodge 325/523
2146 WHOI 19 IL Peoria 140/225
2155 WLKY 32 KY Louisville 250/402
2157 WDRB 41 KY Louisville 250/402
2159 WLFI 18 IN Lafayette 225/362
2240 WTHR 13 IN Indianapolis 240/386
2245 WFLD 32 IL Chicago 255/410
2246 WSNS 44 IL Chicago 255/410
2252 WJYS 62 IN Hammond 245/394
2254 WNDU 16 IN South Bend 300/483

February 26, 2008 (E-skip)

2025 KOTA 3 SD Rapid City 760/1223

May 26, 2008 (E-skip)

1600 KIII 3 TX Corpus Christi 860/1384
2300 KENW 3 NM Portales 780/1255

May 29, 2008 (E-skip)

1930 WWAY 3 NC Wilmington 760/1223
2049 KTVK 3 AZ Phoenix 1255/2020

May 30, 2008 (E-skip)

1855 WCBS 2 NY New York (through local KTVI)
880/1416

June 4, 2008 (E-skip)

2017 WFSB 3 CT Hartford 955/1537
2019 WPSU 3 PA Clearfield/State College
650/1046
2120 KVBC 3 NV Las Vegas 1370/2205

June 8, 2008 (E-skip)

1826 KYUS 3 MT Miles City (//KULR 8 Billings)
945/1521
1828 CBWFT 3 MB Winnipeg 835/1344
1837 KBME 3 ND Bismarck 765/1231
1856 **KSRE** 6 ND Minot (//KBME 3 Bismarck)
850/1368
1915 WEDU 3 FL Tampa 880/1416
1924 **KBJR** 6 WI Superior 560/901
1929 KSVI 6 MT Billings 1040/1674
1948 CBWT 6 MB Winnipeg 835/1344

June 12, 2008 (E-skip)

2005 KYUS 3 MT Miles City 945/1521
2030 KENW 3 NM Portales 780/1255

June 14, 2008 (trop/E-skip)

1005 Springfield 3, 10, 21, 27, 33 190/306
1006 KSNF 16 MO Joplin 250/402
1010 KMBC-DT 7 MO Kansas City 225/362
1013 **WDAF-DT** 34 MO Kansas City 225/362
1016 KMBC 9 MO Kansas City (over KETC)
225/362
1023 KMCI 38 KS Lawrence 255/410
1026 Kansas City 19, 29, 41, 50, 62 225/362
1048 KZOU-LP 32 MO Columbia 105/169
1051 Columbia 8 (Grade A), 17, 36 105/169
2015 KENW 3 NM Portales 780/1255
2050 KOTV 6 OK Tulsa 325/523
2205 **KPTS** 8 KS Hutchinson 410/660
2208 KWCH 12 KS Hutchinson 410/660
2223 KTUL 8 OK Tulsa 325/523

June 15, 2008 (trop)

1025 KYTV-DT 44-1 MO Springfield 190/306
1027 KYTV-DT 44-2 MO Springfield (NBC Weather
Plus) 190/306
1030 KYTV-DT 44-3 MO Springfield (K15CZ 15)
190/306

July 23, 2008 (E-skip)

1000 WEDU 3 FL Tampa 880/1416

July 26, 2008 (trop)

2110 WICS-DT 42 IL Springfield 80/128
2340 WRSP-DT 44 IL Springfield 80/128
2342 WCIA-DT 48 IL Champaign 150/240
2344 WUSI-DT 19 IL Olney 130/209
2346 WIPX 63 IN Bloomington 210/338
2347 WXIN 59 IN Indianapolis 240/386

July 27, 2008 (trop)

0013 WFLD 32 IL Chicago 255/410
0024 WMYO 58 IN Salem 235/378
0025 WLKY 32 KY Louisville 250/402
0026 WDRB 41 KY Louisville 250/402
0034 WEVV 44 IN Evansville 165/266
0036 WKPC 15 KY Louisville 250/402
0037 WVUT 22 IN Vincennes 135/217
0053 WBNA 21 KY Louisville 250/402

July 31, 2008 (trop)

1715 Springfield, MO 3, 10, 21, 27, 33 190/306
1717 KYTV-DT 44 MO Springfield 190/306
1722 WDAF-DT 34 MO Kansas City 225/362
1723 KCCI 8 IA Des Moines 255/410
1727 Kansas City 19, 29, 41, 50, 62 225/362
1728 **KPXE-DT** 51-1 MO Kansas City (ION)
225/362
1738 KSNT 27 KS Topeka 285/459
1742 **WOI** 5 IA Ames (through KSDK) 275/443
1805 KOZK-DT 23 MO Springfield 190/306
1810 **KSFX-DT** 28 MO Springfield 190/306
1818 KWCH 12 KS Hutchinson 410/668
1821 **KSHB-DT** 42 MO Kansas City 225/362
1837 **KNLJ-DT** 20 MO Jefferson City (DTV #50)
100/161
1844 **WHO-DT** 19-1 **IA** Des Moines (new DTV
state) 255/410
1845 WHO-DT 19-2 IA Des Moines (NBC Weather
Plus) 255/410
1849 KDSM 17 IA Des Moines 255/410

1851 **KDIN-DT** 50-1 IA Des Moines (PBS HD) 255/410
 1852 KDIN-DT 50-2 IA Des Moines (simulcast of KDIN 11) 255/410
 1852 KDIN-DT 50-3 IA Des Moines (PBS Create) 255/410
 1855 WHO 13 IA Des Moines 255/410
 1859 KWQC 6 IA Davenport 190/306
 1905 WTVP 47 IL Peoria 140/225
 1908 WAND-DT 18 IL Decatur 110/177
 1909 WCIA-DT 48 IL Champaign 150/240
 1918 KAKE 10 KS Wichita 400/644
 1924 **KIIN-DT** 45 IA Iowa City 225/362
 1925 KWWL 7 IA Waterloo 280/451
 1928 **KPXR** 48 IA Cedar Rapids 230/370
 1929 KFXA 28 IA Cedar Rapids 230/370
 1934 **KGAN** 2 IA Cedar Rapids (through KTVI) 230/370
 1943 **KDSM-DT** 16 IA Des Moines 255/410
 2001 KMBC-DT 7 MO Kansas City 225/362
 2008 KTKA 49 KS Topeka 285/459
 2009 KPXE-DT 51-2 MO Kansas City (w/"Qubo") 225/362
 2010 KPXE-DT 51-3 MO Kansas City (w/ION Life) 225/362
 2010 KPXE-DT 51-4 MO Kansas City (w/Worship) 225/362
 2033 **KSMO-DT** 47 MO Kansas City (WRBU-DT nulled) 225/362
 2038 **KCPT-DT** 18 MO Kansas City 225/362
 2045 KTWU 11 KS Topeka (over local KPLR) 285/459
 2046 KCTV 5 MO Kansas City (over local KSDK) 225/362
 2047 **KTAJ-DT** 21-1 MO St. Joseph (TBN) 255/410
 2057 **KCTV-DT** 24 MO Kansas City (KNLC nulled) 225/362
 2100 KQTV 2 MO St. Joseph 255/410
 2115 **KSPR-DT** 19 MO Springfield (MO DTV #20) 190/306
 2118 **KWCH-DT** 19 **KS** Hutchinson (new DTV state; DTV #60) 410/668
 2127 **KOLR-DT** 52 MO Springfield 190/306
 2141 WKGB 53 KY Bowling Green 220/354
 2144 **WDKA-DT** 50 KY Paducah 155/249
 2145 WPSD-DT 32 KY Paducah 155/249
 2146 WTCT-DT 17 IL Marion 100/161
 2248 WXIN 59 IN Indianapolis 240/386
 2325 KTAJ-DT 21-2 MO St. Joseph (Church Channel) 255/410
 2326 KTAJ-DT 21-3 MO St. Joseph (JCTV) 255/410
 2328 KTAJ-DT 21-4 MO St. Joseph (TBN Enlace) 255/410
 2329 KTAJ-DT 21-5 MO St. Joseph (TBN Kids) 255/410
 2336 KMCI 38 KS Lawrence 255/410

August 2, 2008 (trop)

0640 Louisville 15, 21, 32 (Grade A), 41 (Grade A), 68 250/402
 0641 WDRB-DT 49 KY Louisville 250/402
 0642 WMYO 58 IN Salem 235/378
 0643 WMYO-DT 51 IN Salem 235/378
 0658 WLFI 18 IN Lafayette 225/362
 0701 KOZK 21 MO Springfield 190/306
 0706 KCPT 19 MO Kansas City 225/362
 0814 WTVW 7 IN Evansville 165/266
 0815 **WTVW-DT** 28 IN Evansville 165/266
 0823 WEVV-DT 45 IN Evansville 165/266

0830 WNDY 23 IN Marion 285/459
 0832 WXIN 59 IN Indianapolis 240/386
 0833 WEVV 44 IN Evansville 165/266
 0838 WRTV-DT 25 IN Indianapolis 240/386
 0844 WTHR 13 IN Indianapolis 240/386
 0855 WUSI-DT 19-2 IL Olney (WUSI 16) 130/209
 0856 WUSI-DT 19-3 IL Olney (PBS Create) 130/209
 0911 WFXW 38 IN Terre Haute 170/274
 0922 KPTH 44 IA Sioux City 410/668
 0924 KSIN 27 IA Sioux City 410/668
 0931 KDSM 17 IA Des Moines 255/410
 0932 WHO 13 IA Des Moines 255/410
 2127 WXIN-DT 45 IN Indianapolis 240/386
 2128 WTHR-DT 46-1 IN Indianapolis 240/386
 2131 WTHR-DT 46-2 IN Indianapolis (Skytrak Weather) 240/386
 2146 KDSM 17 IA Des Moines 255/410
 2149 KCWI 23 IA Ames "CW 23" 275/443
 2158 WRTV 6 IN Indianapolis 240/386

August 3, 2008 (trop/E-skip)

1530 WEVV-DT 45 IN Evansville 165/266
 1531 WTVW-DT 28 IN Evansville 165/266
 1533 WEVV 44 IN Evansville (Grade A) 165/266
 1557 WAZE 19 KY Madisonville 190/306
 1558 WKMU 21 KY Murray 190/306
 1830 KCCI 8 IA Des Moines 255/410
 1840 KTVQ 2 MT Billings 1040/1674
 1843 WPSD 6 KY Paducah (through KMOS) 155/249
 1956 WTCT-DT 17-1 IL Marion 100/161
 1957 WTCT-DT 17-2 IL Marion (TCT HD) 100/161
 2018 **WFIE-DT** 46-1 IN Evansville 165/266
 2022 WKPD 29 KY Paducah 155/249
 2026 WFIE-DT 46-2 IN Evansville (First Alert Weather) 165/266
 2039 WEHT 25 IN Evansville 165/266
 2042 WTVQ 36 KY Lexington 330/531
 2050 WPXK 54 TN Jellico 375/604
 2051 WBXX 20 TN Crossville 355/571
 2110 WICD-DT 41 IL Champaign 150/240
 2115 **WSBN** 47 VA Norton 440/708
 2151 WKYT 27 KY Lexington 330/531
 2152 WTJP 60 AL Gadsden 405/652
 2305 **WMAQ-DT** 29 IL Chicago 255/410
 2307 WYCC 20 IL Chicago 255/410
 2310 WXFT 60 IL Aurora 235/378
 2311 WGBO 66 IL Joliet 225/362
 2313 **WGBO-DT** 53 IL Joliet 225/362
 2315 WJYS 62 IN Hammond 245/394
 2327 WGN-DT 19 IL Chicago 255/410
 2345 **WJYS-DT** 36 IN Hammond 245/394
 2352 WSNS 44 IL Chicago "Telemundo Chicago" 255/410
 2359 **WNIN-DT** 12 IN Evansville 165/266

August 4, 2008 (trop)

1148 WOWT 6 NE Omaha 335/539
 2055 WEHT 25 IN Evansville 165/266
 2059 WEEK 25 IL Peoria 140/225

This was quite a season! The first opening of 2008, on January 9, was mainly into Indiana and Illinois, with the usual stations. KOTA 3 was a big surprise on February 26. The skip season started with an opening into Texas and New Mexico on May 26. May 29 marked probably the last time I'll ever see WWAY before they flip to DTV-only on September

30. May 30's opening only reached channel 2, where WCBS made one of its final appearances before the big switch. The June 8 E-skip opening, using the VU-110 while I was doing work to my VU-210XR, netted two more catches on channel 6 in KSRE and KBJR. The latter was my first E-skip log from Wisconsin. The trop opening of June 14 was the shape of things to come, allowing me to add WDAF-DT 34 and KPTS 8. The period between July 31 and August 3 was when everything broke loose...adding two new DTV states in Iowa and Kansas. The big surprise of these openings was KWCH-DT 19; CBS programming made it through, even with a brief glimpse of KSPR-DT before that. I also pulled in my 50th and 60th DTV stations during this opening; #50 was KPXE-DT 51, while #60 turned out to be the aforementioned KWCH-DT. I also logged my 20th DTV from Missouri, in the form of KNLJ-DT 20. I virtually cleaned up on DTVs from Kansas City and Springfield, and also logged several new ones in Chicago before only my third DTV on VHF came through in the form of WNIN-DT 12 before Midnight on August 3. As of August 24, the totals now stand at 571, including 68 DTV stations. 73.

Jeff Kruszka

1909 Lost Lake Pl.
 Pearland, TX 77581
 Equipment: 1992 Zenith "Sentry 2" 13" color TV,
 Channel Master 4228A 8-bay w/CM Spartan 3
 #0071 preamp for UHF, Channel Master 1114
 Crossfire w/CM #0040 preamp for VHF, both @ 6
 ft. AGL. MFC Fastraps for ch. 2 and 8.

June 2008 (cont'd.)

17 tr	2125	XHAB	7	TA	287
	2231	KGBT	4	TX	283
	2233	XHREYt	12	TA	
19 tr	0700	Corpus V's			188
21 Es	1137	KFTU	3	AZ	857
	1155	KDBC	4	TX intrastate Es!	683
	1206	KUAT	6	AZ	934
	1300	KDUH	4	NE	948
22 Es	1720	WIVB	4	NY	1295
	1722	WCMHt	4	OH	
		WKYCt	3	OH	
	1829	WDIVt	4	MI MI lottery #'s	
	1832	WTTV	4	IN CW	858
28 Es	0926	WSAV	3	GA	853
	0954	WUNC	4	NC	1036
29 Es	1738	unid SS 3,4,6			

July 2008

1 Es	2000	unds 3,4			
3 Es	1949	KTVK	3	AZ	1014
	2000	KRMA	6	CO	901
4-5		Back in Baton Rouge			
6 Es	1833	WUNC	4	NC	1036
9 Es	1805	WAVEt	3	KY	
	1808	WISC	3	WI	985
	1937	KLNEt	3	NE	
12 tr	2223	KGBT	4	TX	283
14 tr	2115	XHAB	7	TA	287
19 Es	0939	WTMJ	4	WI	1021
	0950	WTTV	4	IN	858
23 Es	1750	unds 3,4,6			
26 GW	1000	K10PY-D	10	TX	7
tr	1004	KDFW	4	TX	227
	2124	XHREY	12	TA	295

	2223	KRGV	5	TX	over local DT	287
27 tr	0004	XERV	9	TA	CB's over local	295
	0040	KZTV-DT	18	TX		173
	0850	KAMU-DT	12	TX		92
	0855	KAVU-DT	15	TX		116
		KABB-DT	30	TX		174
		KTBC	7	TX		152
	0902	KENS-DT	55	TX		174
		KTBC-DT	56	TX		152
		WOAI-DT	55	TX		174
	2251	WPXL-DT	50	LA		323
	2323	WAFB	9	LA	over local DT	249
	2329	KALB	5	LA	over local DT	194
	2338	WVUE-DT	29	LA		323
28 tr	0719	WGNO-DT	15	LA		328

Some strong tropo finally allowed me to get some analogs over my local DTV's, including one from my former home-base of Baton Rouge.

73's, Jeff

John Ebeling

Alborn, MN

Here is the 2008 report from my cabin in Alborn, MN. It was sort of as normal season on TV, as I spent most of every Es opening on my FM tuner: TV reception took 'second fiddle'.

June 13

11:05	4	WWL	LA
-------	---	-----	----

June 14

10:45	4	WWL	LA
11:20	2	WBRZ	LA

June 16

09:00	4	WUNC	NC
	2	WFMY	NC
	2	WUND	NC

June 27

10:00	4	WVIB	NY
14:00	6	WBRC	AL local 6 off air

June 28

09:00	4	WUND	NC
10:30		Es 2-4,	no ID's

July 19

12:00	2	unid CBC	
	4	CITI?	CITI seen (w/Rogers for one sponsor)
12:30	2	unid	Canadian track event
20:00	2	unid ABC	Es 2-4

July 26

14:00	Es	2-6 (to FM)	
17:08	5	WRAL	NC
	4	WUNC	NC
	2	WBRZ	LA

July 27

12:05 2 unid CW network

July 29

11:00 2 WKTV NY In for over 1 hour
2 unid PBS " " "
13:00 2 CFAP Quebec "TQS"
(Excellent picture)
4 unid CBC logo

Aug 10

18:45 2 unid CBS weak Es

So ends 58 years of analog TV DXing. Started out in Duluth, MN in 1950, when test patterns were the common daytime afternoon programming. Made for easy identification, compared to today.

I did some digging through my records, and using the low band listings in the last WTFDA TV Guide, I came up with the following:

Channel	# of US stations	# that I IDed	% received
2	54	42	77.7%
3	52	17	32.7%
4	58	35	60.3%
5	53	23	43.4%
6	58	6	10.3%

I don't know if I'll try for digital stations, but, without US analog stations, it should be interesting for foreign analog stations. Been a good and very enjoyable ride these last 58 years.

John Ebeling in MN

William Draeb
Kewaunee, WI

April 2008

23 Tr 0545 CBCE-16

May 2008

24 Es 1035 KENW-3 Weather on the hour @1100
1100 KFDX-3 (tent.)
1121 KOET-3 OETA Bug
KACV-2 (tent.)
25 Es 1725 WESH-2 (tent.)
WEDU-3 (tent.)
KSNW-3 Tornado Warning
1750 KSNB-4 Tornado Warning
1800 KAMR-4 Tornado Watch until 0100
1837 KACV-2 (tent.)
KCNC-4 (tent.)
KRMA-6 (tent.)
1900 KENW-3
1942 KSAN-3 ID slide w/large call letters
2012 KWAB-4 (tent.)
2044 KMID-2 (tent.)
29 Es 1800 WCBF-2 (tent.)
WWAY-3 (tent.)
1823 WEDU-3
1825 WECT-6 (tent.)
1835 WUNC-4
30 Es 1200 KENW-3 (tent.)

1240 CFQC1-3
UNID-4 CBC
1323 KOTA-3
1811 WEAR-3
2017 KOUS-4
2028 KENW-3
2040 KRTV-3
KFBB-5 (tent.)
2115 KSVI-6 (tent.)
31 Es KDFW-4 (tent.)
UNIDs 2-3

June 2008

1 Es 2145 KCWC-4
2 1200 KBTX-3
4 1245 WUNC-4
WECT-6
5 1530 KREG-3 (KREX ID)
KCNC-4
1559 KDUH-4 (KOTA ID)
2030 WEDU-3
2135 XEPN-3 (tent.)
2140 KIII-3
2200 KBTX-3
8 Es 1750 KHMT-4
KSVI-6
1755 KYUS-3 (NBC 8 bug)
1800 KRTV-3 (tent.)
KFBB-3 (tent.)
1925 KLBY-4
1930 KBSD-6 KWCH-12 ID,
Severe storm watch
1945 KCNC-4 (tent.)
2121 KFDX-3 (tent.)
2131 KFOR-4
10 Tr 0545 CIII-1-12
CICO-2-20
11 Es UNIDs 2-3, West
12 Es 1142 WEDU-3
1515 KTBS-3
1815 WDSU-6
13 Es 1330 KENW-3 (tent.)
1400 KRTV-3
1935 XHPN-3 (tent.)
15 Es 0900 WBRZ-2 (tent.)
WWL-4
WDSU-6
1050 XHPN-3 (tent.)
1100 KIII-3
1130 Spanish Audio – 4
16 Es 1155 KBTX-3
1200 WLBT-3
1202 KDFW-4
1219 WEDU-3
1222 Cuba? 3 (tent.)
1250 KOB-4 (tent.)
KENW-3 (tent.)
21 Es 1100 WEDU-3
1118 WESH-2 (tent.)
1202 KTBS-3
23 Es 0902 WTKR-3 (tent.)
WJXT-4
WECT-6 (tent.)
1202 KBTX-3 News 3 at noon
1210 KCNC-4 (tent.)
1225 KDFW-4
1527 KIII-3
1611 KFDX-3
1720 KATC-3
2100 WEDU-3 (tent.)

24 Es	1055 KIII-3		WCBD-2 (tent.)
	KBTX-3 (tent.)		WCIV-4 (tent.)
	KOET-3		2005 WAAY-3 (tent.)
	1306 KPRC-2 (tent.)		2025 WSAV-3 (tent.)
	1331 KFDX-3	Weather break	2130 WEAR-3
	KSAN-3	KRCB 9 Logo	2140 WKRG-5 (tent.)
	1340 KAMR-4 (tent.)		2154 WLBT-3
	KENW-3 (tent.)		2157 WWL-4
	2042 XHPN-3 (tent.)		2202 KATC-3
25 Es	1158 KBTX-3		2205 KTBS-3
26 Es	1130 WOAI-4		2213 KBTX-3
	1615 KENW-3		10 Es 1047 WOAI-4
	1717 KOB-4	Weather report	1100 KDFW-4
	1724 KNME-5 (tent.)		1102 KBTX-3
	1846 KCWC-4		1105 XHPN-3 (tent.)
	KOTA-3		1130 KFDX-3
	1911 KVBC-3	Southern NV mentioned in commercial	1215 KENW-3
	1940 KTWO-2 (tent.)		1235 KAMR-4
	1943 KATC-3		1550 KCWC-4 (tent.)
	1947 KCNC-4	Local news	1559 KTVX-4
27 Es	1015 KBIJ-2		1610 KIDK-3
	1031 WBTV-3		1724 KUTF-3 (tent.)
	1100 WEAR-3		1738 KRTV-3
	WKRG-5 (tent.)		1756 KXLF-4
	1127 WWL-4		1900 CFSK-4
	1208 WBRC-6		CBKFT2-3
	1211 WBRZ-2		1954 KYUS-3
	1213 KARK-4		11 Es 2030 WEDU-3
	1230 WREC-3		14 GW 2033 WWAZ-68
	1800 CBHT-3 (tent.)		On analog briefly with color bars and calls
29 Es	1305 WFSB-3		19 Es 1119 CITL-4
	WBZ-4 (tent.)		21 Es 1802 KIII-3
	WLBZ-2 (tent.)		Hurricane Dolly info bug
	WABI-5 (tent.)		1803 KBTX-3
	1316 CBAT-4-4 (tent.)		1807 KTBS-3
	CJCB-4 (tent.)		1959 XHPN-3 (tent.)
			22 Es 1120 WEDU-3
			WJXT-4
			26 Es 1300 KFDX-3
			1306 KDFW-4
			1935 WGBH-2
			WBZ-4
			WFSB-3
			27 Es 1900 KREG-3
			KCNC-4
			KWGN-2 (tent.)
			1925 KSWK-3
			28 Es 1200 KXLF-4
			KRTV-3 (tent.)
			1300 KLEW-3 (tent.)
			1324 KHMT-4
			29 Es 1610 WBTV-3
			WCBD-2
			1635 WYFF-4 (tent.)

July 2008

1 Es	1945 WEDU-3	
3 Es	2000 WEDU-3	
	2010 WSAV-3	
	2013 WEAR-3 (tent.)	
	WKRG-5 (tent.)	
	2130 KIDK-3	Mariners baseball promo
	2153 KXLY-4 (tent.)	
	2200 KCWC-4	
4 Es	1128 WRBL-3	
	WEDU-3	
	1200 WESH-2 (tent.)	
6 Tr	0515 CIII-1-12	
7 Es	1530 KSAN-3	
	1945 WEDU-3	
	2020 KBTX-3	979 Area Code seen
	2026 KTBS-3	
8 Es	1722 WBTV-3	
	1757 WEDU-3	
	2135 KSWK-3	
	2202 KLNE-3	
9 Es	1600 KBTX-3	
	1730 KXAS-5	
	KDFW-4	
	KDTN-2 (tent.)	
	1750 KIII-3	
	KRIS-6	News
	1828 XHWX-4 (tent.)	
	1842 XHPN-3 (tent.)	
	1856 WOAI-4	
	1900 KGBT-4	
	2000 WBTV-3	

August 2008

3 Es	1920 KSRE-6 (tent.)	
	KWSE-4 (tent.)	
	1950 KOTA-3	Severe wx warning
	CFCN-4	
5 Es	1905 WESH-2	
	WJXT-4	
	1945 WEDU-3	Fundraiser
	WSAV-3	
6 Tr	1140 CIII1-12	
	WYGN-LP-12	
	1159 WLLI-LP-12	Traverse City MI
8 Tr	2020 WLLI-LP-12	
10 Es	1045 KIII-3	
	1115 XHPN-3	
	WOAI-4	

11 Es 1805 KIDK-3
 1825 Salt Lake 2,4
 KLNE-3
 1845 KRTV-3
 1900 KXLF-4
 2005 KLEW-3 Local news – news anchors
 sitting behind desk with
 “klew” lower-case letters
 on front.
 15 Es 1230 WEDU-3 (tent.)
 1605 WLBT-3 (tent.)
 KATC-3
 1612 WCBD-2
 1620 WSAV-3
 1702 WJXT-4
 21 Tr 0545 N Ohio, lower Ontario

0200 K47LH -47 Springfield, MO TBN (254) (NEW)

8/25 Tr KSPR-DT-19 Springfield, MO (254) (NEW)

Got KSPR-DT early this morning over local WMEC-DT-21 overload. WMEC-DT has been staying on all night with programming, although their analog is being turned off around midnight. The same with WTVP-DT-46 Peoria. Both WMEC-DT and WTVP-DT appear to be 24/7.

8/27 0506 WADL-DT-39 Mount Clemens, MI (429 mi) NEW

0516 CJMT-69 Toronto Omni News. ; man, does this get out.

Lots of Es, little new.

WILX-DT-57 Onondaga, MI (349 mi) NEW

8/4 WFXW-DT-39 Terre Haute, IN (NEW)

Both WADL and WILX had to make it over Peoria stations. Pretty amazing.

8/5 Tr 0000 KPBI-34 My 34 Eureka Springs, AR (331) (NEW)

DTVs at 318. 73, Jeff

SIGN UP/Renewal form

Name _____

Address _____ Apt # _____

City _____ State/Prov _____ Zip _____

Country _____ Interests: TV () FM () 30-50() Weather()

email address _____

Sign me up/renew me for: 1 year () 2 years () More ()

Yearly dues \$24 (US), \$26 to (CANADA), \$10 (Electronic VUD)
 (Students get a discounted rate of \$15 yearly for the paper VUD.)

Mail your dues to: WTFDA, P.O. Box 501, Somersville, CT USA 06072

Make your checks/money orders payable to: WTFDA

And *thanks* for your support of the WTFDA!

Return this form with your dues or make a copy of it and return that.

FCC Drops FM Translators-For-AM Stations Item From Agenda

The FCC deleted consideration of the rule change that would formally allow FM translators to be used to rebroadcast AM stations from yesterday's open meeting agenda late Thursday (9/25), and the item does not appear on the tentative agenda for October

15th's open meeting, also released Thursday. The agenda for OCTOBER does not carry any radio items. Presently, FM translators are being approved for AM station rebroadcasts on an individual basis using Special Temporary Authority.

WTFDA EMAIL REFLECTORS

Enhance your DXing experience! Entertaining and informational.

For WTFDFA members! Sign Up Today!

The WTFDA list...send an email to tvfmdx-subscribe@wtfda.info

192users

The WTFDA AM DX list...send to amdx-subscribe@wtfda.info

90 users

SOUTHERN FM DX



John Zondlo
4009 Driftwood Circle
Yukon, OK 73099
southernfmdx@wtfda.org
Deadline: 15th

For DXers in AL, AZ, AR, CA, CO, DE, DC, FL, GA, HI, KS, KY, LA, MD, MS, MO, NV,
NM, NC, OK, SC, TN, TX, UT, VA, WV, Cuba & Mexico
October 2008

Doug Smith - Pleasant View, TN

8/1 Tr

0053 KCMO 94.9 MO Kansas City, "94.9 KCMO" 448
0101 KYLS 95.9 MO Ironton, "95.9 Froggy 96" 214
0102 KQRC 98.9 KS Leavenworth, "98-9 The Rock" 448
0103 KUNQ 99.3 MO Houston, 417-967-3339 278
0110 KRLI 103.9 MO Malta Bend, "103.9 KRLI," Missouri road closings 400
0115 KBEQ 104.3 MO Kansas City, "Q104," "Made here in Kansas City" 443
0117 KREZ 104.7 MO Chaffee, "Soft Rock 104.7" 148
0144 KSD 93.7 MO St. Louis, "Belleville Indoor Shooting Range" 232
0147 KLRQ 96.1 MO Clinton, "klove.com" (only one on 96.1) 379
0200 W263BF 100.5 TN Martin, ID //WCMT-AM 1400 97
0204 KGKS 93.9 MO Scott City, "93.9 Kiss FM KGKS" 154
0220 KSLZ 107.7 MO St. Louis, "MJ Morning Show Z107-7" 232
0230 KYRX 97.3 MO Marble Hill, "Oldies 97.3 KYRX" 178
0552 KEZS 102.9 MO Cape Girardeau, "K103fm.com" 153
0553 KNZA 103.9 KS Hiawatha, Hiawatha ads 510
0555 KMHM 104.1 MO Lutesville, calls 170
0600 KOKS 89.5 MO Poplar Bluff, legal ID 189
0603 KBDZ 93.1 MO Perryville, Perry and Ste Genevieve nx 179
0615 KAHR 96.7 MO Poplar Bluff, Poplar Bluff Ad 189
0617 WISH 98.9 IL Galatia, "98.9 Wish FM" 137
0620 KXOQ 104.3 MO Kennett, "104-3 The Quake" 166
0632 KWKZ 106.1 MO Cape Girardeau, "Z-106 Cape Girardeau" 133
0637 KWMU 90.7 MO St. Louis, "This is KWMU" 232

8/3 Tr

0720 WILL 90.9 IL Urbana, RDS "WILL" 265
0740 W260BT 99.9 KY Glasgow, "Sam 100.7" // WKLX 67
0742 WCRC 95.7 IL Effingham, "95.7 WCRC" 203

1912 KYKY 98.1 MO St. Louis, "Y98.com" 232
1945 WYGE 92.3 KY London, "londonfpc.com" 179
2200 WXTT 99.1 IL Danville, RDS "EXTRA EVERYTHING THAT ROCKS" 261
2217 WMCI 101.3 IL Neoga, "101.3 WMCI" 226
2220 WCZQ 105.5 IL Monticello, "central Illinoishelpwanted.com" 264
2228 WMBI 90.1 IL Chicago, "Moody Radio Chicago" 384
2300 KATZ 100.3 IL Alton, "KATZ Alton-St. Louis," through local WVVR-KY 244
2348 WYDS 93.1 IL Decatur, "Jackson Ford of Decatur" 255

8/4 Tr

0020 WCFL 104.7 IL Morris, "Family Friendly WBGL" 350
0020 WAPL 105.7 WI Appleton, "Wisconsin's Rock Street 105-7 WAPL" 551
0030 WSWT 106.9 IL Peoria, "Hanna City, west of Peoria" 325
0040 WAZY 96.5 IN Lafayette, "Z96-5 WAZY" 274
0050 WCSJ 103.1 IL Morris, "Seneca Public Library," calls 344
0054 WBWN 104.1 IL Bloomington, "bloomington helpwanted.com" 298
0101 WONU 89.7 IL Kankakee, "Chicagoland's 89-7 Shine FM" 331
0101 WSIE 88.7 IL Edwardsville, "618-2334-6876," legal ID 228
0710 WFYI 90.1 IN Indianapolis, "10 minutes past 8 on WFYI" 246
0715 WIBC 93.1 IN Indianapolis, "...on WIBC," "central Indiana" 239
0720 WLFV 93.5 IN Evansville, "Evansville's new country station" 113
0754 WISU 89.7 IN Terre Haute, "89.7 WISU" 215
0800 WVUB 91.1 IN Vincennes, "91-1 WVUB"
1016 WPSR 90.7 IN Evansville, "Mix 90.7 WPSR" 115

8/5 Tr

0715 WARH 106.5 IL Granite City, St. Charles ad and St. Louis traffic 229
0719 KMST 88.5 MO Rolla, calls, Rolla Underwriting 272
0720 WVJC 89.1 IL Mt. Carmel, "89-1 The Bash," Wabash county

0721 WBMV 89.7 IL PSA 145
 Mt. Vernon, "WIBI Kids
 Club" 169
 0735 WIKK 103.5 IL Newton, station sales
 Promo w/WVLN 740 188
 0735 KCLR 99.3 MO Columbia, "Clear 99,"
 Columbia and Jefferson
 City weather 340



William McGuire – Cheverly, MD

**Eric Bueneman – NOUIH – 631
 Coachway Lane – Hazelwood, MO 63042-
 1347**

Kenwood AR304 AM/FM/FM Stereo receiver
 with IF modification by Bruce Elving, APS-9B
 @ 26' AGL – All times CDT – miles/kilometers

5/25 Es
 2005 KZMG 93.1 ID New Plymouth, "Magic
 93.1," Boise ads, CHR 1415/2277
6/8 Es
 1822 CBWY 92.7 MB Jackhead, "The World
 This Weekend," southern MB wx, through CBWS
 1000/1609
 1845 CHVN 95.1 MB Winnipeg, calls, CCM
 835/1344
 1847 KQDS 94.9 MN Duluth, "KQ-95," classic r,
 local ads, through KSHE digital sideband 560/901
6/8 gw
 1850 Pirate 95.1 MO St. Charles, easy
 listening mx, relay of the EZL channel on XM 15/24
6/12 Es
 2026 KMGR 95.9 UT Delta, "Classy FM," local
 ads, adult standards, through WOLG 1190/1915
 2050 KRTZ 98.7 CO Cortez, local ad, USA
 Radio Network nx 995/1601
 2053 KBEE 98.7 UT Salt Lake City, "B 98.7,"
 local ads 1155/1859
 2107 KKCH 92.7 CO Glenwood Springs, "Jack
 FM," local ads 910/1465
6/14 Tr
 1054 KSAJ 98.5 KS Abilene, local ads, wx,
 volunteer appeal, over KTJJ 365/587
 1059 KCJK 105.1 MO Garden City, "105.1 Jack
 FM," hot AC/classic hits 210/338
 1109 KJTH 89.7 OK Ponca City, "Where
 Christian Hits Live, The House FM," CCM 395/636
 2245 KHCC 90.1 KS Hutchinson, "Radio
 Kansas," classical mx, wx, underwriting 410/660
 2249 KHMY 93.1 KS Pratt, "My 93.1," Wichita
 ads, r 460/740
 2251 KTSO 94.1 OK Glenpool, "94.1 The
 Sound," soft AC 365/587
 2254 KICT 95.1 KS Wichita, "T-95," AOR
 400/644
 2300 KBCN 104.3 AR Harrison, calls, k, through
 WHHL digital sideband 230/370

6/26 Tr
 0940 WZXL 100.7 NJ Wildwood, "ZXL"
7/12 Tr
 2315 WWFG 99.9 MD Ocean City, k,
 "Froggy 99.9"
7/30 Tr
 0845 WOLC 102.5 MD Princess Anne,
 listings of local events,
 ID
8/5 Tr
 0840 WDKZ 105.5 MD Salisbury, "Kiss FM"
8/19 Tr
 0847 WCEI 96.7 MD Easton, traffic, ID
8/25 Tr
 0845 WPYA 93.7 VA Chesapeake, "Bob
 93.7 FM"
 0855 WNVZ 104.5 VA Norfolk, area promo,
 "Z-104"
 2301 KQLL 106.1 OK Owasso, "Cool," classic
 hits 345/555
8/2 Tr
 0956 KKMA 99.5 IA LeMars, Sioux City ads,
 calls, classic rock 410/660
 1002 KTWB 101.9 SD Sioux Falls, "Genuine
 Country 101.9," Foxworthy countdown, k 465/748
 1012 KKLS 104.7 SD Sioux Falls, "Hot 104.7,"
 CHR 465/768
 1019 WGLT 89.1 IL Normal, "GLT," local
 announcements, KCLC off 145/233
 1023 WQKQ 92.1 IL Carthage, "KQ 92," hard
 rock 125/201
 1035 KNBZ 97.7 SD Redfield, "Sunny 97.7,"
 contest promo, soft AC 595/958
 1058 KWFC 89.1 MO Springfield, local
 underwriting, legal ID, USA Radio Network nx
 190/306
 2223 KTUI 102.1 MO Sullivan, PSAs, calls, k,
 x-100.9 60/97
8/3 Tr
 1848 KMMO 102.9 MO Marshall, "Real Radio
 KMMO," k, \$ 155/249
 1855 KLZR 105.9 KS Lawrence, "The station
 that defined variety, Lazer 105.9," CHR 255/410
 2140 WCFF 92.5 IL Urbana, "92-5 The Chief,"
 local ads, classic hits 155/249
 2145 Terre Haute IN 89.7, 100.7, 102.7, 170/274
 Being far enough away from the area FM
 stations to pull DX in through the digital
 sidebands, I have had somewhat better luck.
 Even with WHHL 104.1's transmitter site still
 six miles away, despite the station's change
 from Jerseyville, IL to Hazelwood, I can still get
 through the digital sidebands during a strong
 opening, as was the case with my log of KBCN
 104.3. The openings of June 14 and August 2-
 3 brought in several new stations. I was at a
 loss who "House FM" was on 89.7 playing
 Contemporary Christian music, so I went to the
 Radio Locator site, and found out that it was in
 Ponca City, OK. KTWB was in with a local-like
 signal this time, much stronger than I had it
 when I first heard it in July 2003. Another Sioux
 Falls FM was added in the form of KKLS 104.7,
 also with a local-like signal. WGLT 89.1 was
 the surprise of the opening; KCLC was off for

maintenance at the time I logged WGLT. KTUI-FM is now officially on 102.1, having moved from 100.9, which had ACI from WMVN 101.1. Speaking of WMVN, it is rumored to be going all sports. As of August 24, 2008, 979 FM

stations have made it into the logbook. 73, Eric (NØUIH)

ANALOG STATIONS SCHEDULED TO GO DARK IN SEPT/OCTOBER 2008

From Doug Smith

KFPH-13 Flagstaff, AZ
KUVE-46 Green Valley, AZ
KTLL-33 Durango, CO
KGMV-3 Wailuku, HI
KSNC-2 Great Bend, KS
WMDT-47 Salisbury, MD
KDSE-9 Dickinson, ND
KWSE-4 Williston, ND
KTNE-13 Alliance, NE

KMNE-7 Bassett, NE
KUON-12 Lincoln, NE
KRNE-12 Merriman, NE
KPNE-9 North Platte, NE
KTEL-25 Carlsbad, NM
KUPT-29 Hobbs, NM
WVLR-48 Tazewell, TN
WNVC-56 Fairfax, VA (interim DTV gone off also)

“TOWER SITE 2009 CALENDAR” ROLLS OFF PRESSES

Eighth Big Year For One Of America’s Most Unusual Calendars

CONTACT: Scott Fybush, 585-442-5411 (scott@fybush.com)

ROCHESTER, N.Y. – One of the world’s most unusual wall calendars returns for an eighth year, with the launch of the “Tower Site 2009 Calendar.”

The calendar, which features a monthly photo of a well-known broadcast transmitter site, is photographed and written by Scott Fybush, the creator of “Tower Site of the Week” (www.fybush.com/featuredsite.html) and “NorthEast Radio Watch” (www.fybush.com/nerw.html).

The full-color monthly calendar has become a tradition for many radio engineers and a curiosity for those who think all radio towers look alike.

“The 2008 calendar sold like gangbusters,” says Fybush. “Radio engineers often beg me to put their towers in the calendar, and I’m hoping to make some of them very happy with the 2009 edition.”

Once again, each month of the 2009 calendar features an 8”x11” color photograph of a broadcast transmitter site taken by Fybush during his travels around the U.S., Canada and beyond. The sites pictured on the 2009 calendar include many dramatic water photos:

- CKWS, Kingston, Ontario, by the Saint Lawrence River
- WNYM, Hackensack/New York, on the banks of the Hackensack River
- KNBR, at the edge of San Francisco Bay
- Chicago’s ESPN Radio 1000, WMVP, with the original Art Deco building from its days as WCFL
- KXEL, Iowa’s 50,000-watt voice of the Midwest
- WGY, Schenectady’s 623-foot Blaw-Knox tower
- The Blaw-Knox towers of KEX and KGW in Portland, Oregon
- WQEW, New York’s flagship for Radio Disney, in Queens
- The Crown Point tower farm in Omaha, Nebraska
- WDZK, Bloomfield, Connecticut, one of the Northeast’s newer directional arrays
- KSL’s 50,000-watt site on the south shore of the Great Salt Lake
- WRCE, a small station in the scenic Finger Lakes region of New York
- The “Telefarm” in Shoreview, northeast of Minneapolis

In addition to tower photos, the calendar’s monthly pages include significant dates in radio and television history, as well as civil and religious holidays.

The 2009 calendars cost \$18 each, postpaid (\$19.44 including sales tax for New York State residents), and can be purchased by check (payable to “Scott Fybush”) or money order to 92 Bonnie Brae Avenue, Rochester NY 14618. Orders can also be placed with major credit cards at www.fybush.com.

“I really enjoy traveling around the country, meeting engineers and visiting their stations,” says Fybush, who also edits The Radio Journal and the radio directory site 100000watts.com and anchors newscasts for NPR member station WXXI in Rochester, NY.

**THE WORLDWIDE TV-FM DX ASSOCIATION
THE VHF- UHF DIGEST
P.O. Box 501, SOMERSVILLE, CT 06072**

Opinions expressed in this publication are those of the individual contributor and do not necessarily reflect the views of the publisher or board of directors. We reserve the right to edit material to meet publishing standards. Unless previously agreed upon in writing, all material submitted for publication in the VHF-UHF Digest becomes the property of the WTFDA. Reproduction of material from the VHF-UHF Digest without permission of the WTFDA is prohibited. Individuals and other organizations are granted such permission providing proper credits is given to the source.



Established 1967



FIRST CLASS MAIL

NOW! JOIN AND RENEW USING PAYPAL!

Now you can pay for your dues by check, money order and ONLINE with Paypal! If you have a Paypal account you'll be done in a matter of seconds! Pay at our Paypal webpage at <http://fmdx.usciargo.com/join.html> or send your dues to mbugaj@snet.net