

Vhf-Uhf DIGEST

The Official Publication of the Worldwide TV-FM DX Association

NOVEMBER 2008

The Magazine for TV and FM DXers



PHOTO BY ROBERT GRANT

DUMP YOUR TVs?
Has Anyone Heard of
Converter boxes ?

**THREE
MONTHS**

REMAINING UNTIL
ANALOG TV SHUTOFF



Entering DX's Slow Season

TV and FM DXing was never so interesting!

THE WORLDWIDE TV-FM DX ASSOCIATION

Serving the UHF-VHF Enthusiast

THE VHF-UHF DIGEST IS THE OFFICIAL PUBLICATION OF THE WORLDWIDE TV-FM DX ASSOCIATION DEDICATED TO THE OBSERVATION AND STUDY OF THE PROPAGATION OF LONG DISTANCE TELEVISION AND FM BROADCASTING SIGNALS AT VHF AND UHF. WTFDA IS GOVERNED BY A BOARD OF DIRECTORS: DOUG SMITH, GREG CONIGLIO, BRUCE HALL, KEITH MCGINNIS AND MIKE BUGAJ.

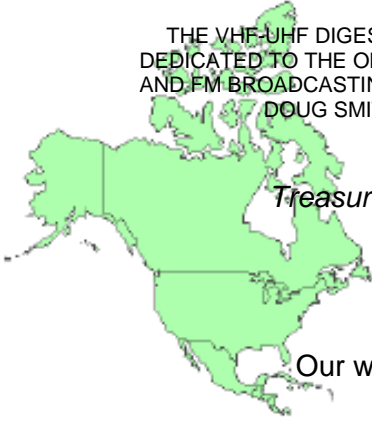

Editor and publisher: **Mike Bugaj**

Treasurer: **Keith McGinnis** wtfda.org Webmaster: **Tim McVey**

wtfda.info Site Administrator: **Chris Cervantez**

Editorial Staff: **Jeff Kruszka, Keith McGinnis, Fred Nordquist, Nick Langan, Doug Smith, Peter Baskind, Bill Hale and John Zondlo,**

Our website: www.wtfda.org; Our forums: www.wtfda.info

NOVEMBER 2008



Finally! For those of you online with an email address, we now offer a quick, convenient and secure way to join or renew your membership in the WTFDA from our page at:

<http://fmdx.usclargo.com/join.html>

You can now renew either paper VUD membership or your online eVUD membership at one convenient stop. Use the link above to either join the WTFDA or renew your membership in North America's only TV and DX organization.

CONTENTS

Page Two	2
Mailbox	3
TV News...Doug /Smith	4
FM News...Bill Hale	9
Photo News...Jeff Kruszka	22
WTFDA Contest Stats...Doug Smith	24
Western TV DX...Nick Langan	25
Eastern TV DX...Nick Langan	27
Southern FM DX...John Zondlo	34
Northern FM DX...Keith McGinnis	35
6 meters...Peter Baskind	46
Renewal Form	47

FIND US FAST!

WTFDA BOARD OF DIRECTORS

Mike Bugaj, use the WTFDA Mailing address listed below

Doug Smith, 1385 Old Clarksville Pike, Pleasant View, TN 37146-8098

Greg Coniglio, 11825 Genesee St., Alden, NY 14004

Bruce Hall, 5 Stirton Ave., Brantford, ON N3T 1E2

Keith McGinnis, 18 Newbridge St., Hingham, MA 02043

mikeb@wtfda.org

dougs@wtfda.org

gregc@wtfda.org

dbruce@wtfda.org

nfmidx@wtfda.org

THE MAILBOX and all general club correspondence:

Mike Bugaj at WTFDA, PO Box 501, Somersville, CT 06072

mailbox@wtfda.org

TV NEWS

Doug Smith, 1389 Old Clarksville Pike, Pleasant View, TN 37146-8098

dougs@wtfda.org

FM NEWS

Bill Hale, 6124 Roaring Springs Drive, N. Richland Hills, TX 76180

fmnews@wtfda.org

PHOTO NEWS

Jeff Kruszka, 1909 Lost Lake Pl., Pearland, TX 77581

jeffk@wtfda.org

EASTERN AND WESTERN TV DX

Nick Langan, 1040 Riverview Dr., Florence, NJ 08516

nickl@wtfda.org

SOUTHERN FM

John Zondlo, 4009 Driftwood Cir., Yukon, OK 73099

southernfmdx@wtfda.org

NORTHERN FM

Keith McGinnis, 18 Newbridge St., Hingham, MA 02043

nfmidx@wtfda.org

TV and FM STATISTICS

Fred Nordquist, 147 Travis Hill Road, Moncks Corner, SC

stats@wtfda.org

6 METER/2 METER

Peter Baskind, 3225 Forest Hill-Irene Rd, Germantown, TN 38138

ag4ki@yahoo.net

WEBSITE Tim McVey Webmaster <http://www.wtfda.org>

webmaster@wtfda.org



The Mailbox

P.O. Box 501, Somersville, CT USA 06072
MIKE BUGAJ MBUGAJ@SNET.NET

SEASONS CHANGE

Welcome to the November VUD. Months change and seasons change and the amount of DX we notice in November takes a big hit, unless we are one of the lucky ones located on or near the gulf coast. The further south you live, the better your chances for DX. DXers like Randy Zerr can almost count of 12 full months of DX, either by tropo or E skip. Those of us up north can count of cold days with just a few short hours of daylight. At that point we're probably better off taking a nap, watching TV or doing some AM DXing instead.

But good tropo can happen up north this time of year. I remember one pre-IBOC year when I caught two tropo events from my location in CT to SC in December! Those are the exception to the rule, but at least I can say that it did happen. So, go take a nap but keep one eye open.

MEMBERS AND MORE

We have more new members this month. Say hello to **Carl Vollmer** (IL), **Eugene Hinton** (CA), **Ed MacDonald** (MO), **David Mackes** (MD), **George Vilican** (NC) and **Bryce Foster** (CA...LA area), plus a rejoin from **Vincent Ferme** (ON). David Mackes was doing a search on the internet when he found our website and decided to join. Ed MacDonald is into TV, FM and 6 meter DX. He also was vice president and past president of the KCDXC, the Kansas City DX club with the calls KR01A. For equipment he lists an Icom 7000, an R75, an Insignia STB and an Optimus and RCA FM receiver.

Renewals have been received during the period of 9/15 to 10/14 from **John Callarman** (TX), **James Snow** (GA), **Jim Renfrew** (NY), **Jeff Kadet** (IL), **Glenn Hauser** (OK), **Mike Bugaj** (CT), **Steve Branch** (IL), **Bill Hale** (TX), **Jefferson Lewis** (MO), **Joe Fela** (NJ), **Karl Zuk** (NY) and **Keith Short** (OH). Thank you everyone for supporting the club!

For those who are new and are wondering, I log in each check as it arrives. On or about the 15th of each month I mail them all to Keith McGinnis along with a check for the Paypal dues, and Keith then cashes them.

New member **Chris Hanley** (IL) writes: "With my kids almost grown up and digital TV coming up, I'm hoping to upgrade my equipment and get back into TV DXing." Well, Galesburg is not that far from Macomb. One look at Jeff Kadet's website should give you an indication of what he's logged and what could be possible from your location. Give it a try!

Member **Richard Gray** lives in New Orleans and writes: "The new addition is up and running as of this weekend. I would have gotten it up sooner but Gustav and Ike came to party and delayed me. A Channel Master 4251 atop the CM 3671. It

outperforms the 3671 in pickup and directionality. DXing forever!" Notice the flamingo on top of the dish. (I'm looking for an owl to put on top of my antenna...darned woodpeckers -Mike)



Another new WTFDAer is **Trip Ericson**, and Trip's labor of love is RabbitEars.info. Quite a few people here are probably familiar with the site. Trip writes "I invite you and your organization to use my site as much as you like. I can only hope the site will continue to be successful and operate into the future. And of course, I'm always glad to hear comments from users of my site and to receive information from those same users (especially if they have computer-based digital TV receivers, that type of data is extremely helpful). If there's anything I can do to make the site even more useful to WTFDA members or to the general public, please let me know." Trip lives in VA and attends the University of Charlottesville.

GEORGIA
COBB COUNTY • EM73

K4JFF

MELVIN G. DISHONG
1436 Beaumont Drive NW
Kennesaw, GA 30152-3202
U.S.A.

CONFIRMING QSO WITH	DATE			UTC	MHz	RST	MODE	2-WAY	C
	DAY	MONTH	YEAR						

This month's card is sent in by Melvin Dishong of Kennesaw, GA. If you would like to see your card here, just send me one and I'll print it.

This month we'll hold the Mailbox down to just one page. I've bumped the font down a point to fit everything. To those in the US, have a great Thanksgiving holiday and to everyone else, have a great November and keep looking for DX! -Mike



TV News

Douglas E. Smith
 1389 Old Clarksville Pike
 Pleasant View, TN
 37146-8098
w9wi@w9wi.com
<http://www.w9wi.com>

November 2008

Abbreviations:

AF	Applied For (a new station)	NW	New station on the air
Aux	Auxiliary (backup) transmitter	PA	Proposed Amendment
CC	Callsign change	PC	Power (and/or tower height) change on the air
CL	City-of-license change	PG	Power change granted
DC	Converted to DTV	PR	Power change requested
DCC	Digital Companion Channel	RA	Returns to the air
NS DCC	Granted flash-cut to DTV	QC	Channel (frequency) change on the air
DE	License/permit deleted	QG	Channel change granted
DR	Requests flash-cut to DTV	QR	Channel change requested
FC	Programming (format) change	RE	Reinstated (previously-dismissed app.)
FTP	Failure to Prosecute	ROA	Request of Applicant
GA	Granted amendment (to table of channel allotments)	SI	Off the air (silent)
LC	License to Cover	STA	Special Temporary Authority
MX	Mutually Exclusive	XC	Transmitter site changed
NDA	Non-directional antenna	XG	Transmitter site change granted
NS	Permit granted for new station	XR	Transmitter site change requested

News:

(full-power analog stations in **bold face**; LPTV and translators in regular type; full-power digital stations in **bold italics**; low-power digital stations in regular italics)



Canada:

Alberta:

Calgary 41 ***CICT-DT*** AF 5kw/51m
Edmonton 47 ***CITV-DT*** AF 5.9kw/23m

British Columbia:

Fort Fraser 13 ***CBCB-TV-2*** SI

Quebec:

Laval 4 ***NEW*** AF 79w, French-language community



Puerto Rico:

Mayaguez 29 ***WORA-DT*** PG>1000kw
Ponce 19 ***WKPV-DT*** NW 700kw/269m
Quebradillas 48 *WQSJ-LD* DG 4.8kw, 18-18-46/67-11-09



USA:

Alabama:

Birmingham 50 ***WBRC-DT*** NS 1000kw/360m (aux)
Florence 22 ***WFIQ-DT*** PG>650kw
Huntsville 48 ***WAFF-DT*** QG from ch 49

Mobile 23 ***WDPM-DT*** 356kw/576m
Mobile 41 ***WEIQ-DT*** CC for NS PG>1000kw

Alaska:

Anchorage 32 ***KDMD-DT*** PG 17.2kw/300m
Juneau 24 *KXLJ-LD* DR 950w, 58-18-05/134-26-26

Arizona:

Flagstaff 13 ***KFPH-DT*** QG from ch 27 40.6kw/474m
 Globe 50 ***K50LA*** QG from K30ES, 9.9kw, 33-19-57/112-03-57
 Quartzsite 55 ***KRPO-LP*** CC from K55KC

Arkansas:

El Dorado 43 ***KEJB-DT*** NS 1000kw/528m

California:

Alturas 47 ***K47EH*** FC?, sold by TBN
 Barstow 20 ***K20IM*** PR>2kw, increase tower height 257m, 34-51-22/117-03-00
Ceres 15 ***KBSV-DT*** PR 421w/576m, 37-30-28/121-22-20
 Chico 19 ***K19FY*** FC?, sold by TBN
Crescent City 44 ***K44JF-D*** DC 12kw, 41-58-11/124-11-17
Etna 3 *K02HC-D* DC from ch. 2, 2w
Fresno 32 *KJEO-LD* DR dismissed
Hayfork 5 *K05CR-D* DC

Inland Empire	44	KHTV-LD	DR 320w, 34-13-35/ 118-03-58, presumably supercedes application for DTV operation on ch. 5 at same site				
Los Angeles	3	KVTU-LP	XR 34-13-35/ 118-04-01				
Mariposa	27	K27GZ	FC?, sold by TBN				
Paradise	20	KCVU-DT	PR>172kw				
Red Bluff	3	KACX-LP	PG<180w, 40-39-13/ 122-31-30				
Ridgecrest	43	K43AG	XG 34-55-03/ 117-31-10				
Sacramento	51	KBTV-CD	DG from ch. 8, 15kw				
San Francisco	29	KPIX-DT	AF 500kw/ 371m (aux)				
San Luis Obispo	41	KMMA-CA	QG from ch. 18, 10.9kw				
Santa Barbara	15	K15DB	FC?, sold by TBN				
Stockton	25	KOVR-DT	PG>1000kw/ 614m				
Susanville	29	KREN-LP	FC?, sold to Univision				
Twentynine Palms	38	K38EE	FC?, sold by TBN				
Weaverville	2	K02EE-D	DC				
Colorado:							
Colorado Springs	38	KJCS-LD	DR 5.3kw				
Cortez	51	K51DB-D	DG 1kw, 37-21-554/ 108-08-49				
Grand Junction	30	K30IU	PR>17kw, 38-52-39/ 108-13-36; from no offset to zero				
Montrose	36	KXHD-LP	PR<36kw, increase antenna height 28m (about 100'); PG				
Montrose	21	K21JK-D	PR<13kw, increase antenna height 33m (about 110'); PG				
Connecticut:							
Hartford	31	WTIC-DT	NS 495kw/ 506m				
District of Columbia:							
Washington	25	WZDC-LD	DG 4.6kw				
Washington	26	WZDC-LD	AF DCC dismissed; applied for (and granted) ch. 25 instead.				
Florida:							
Fort Myers	31	WGCU-DT	PC>63kw, drop DA				
Fort Pierce	31	W31DC-D	NW 15kw, 27-32-46/ 80-22-08 (WXEL-42)				
Gainesville	9	WNBW-DT	CC for NS				
Key West	16	W16CL	NW 1.8kw, 24-33-18/ 81-48-05				
Melbourne	29	WMVJ-CD	DG 15kw, 28-02-49/ 80-40-34				
Miami	34	WVFW-LD	DG 15kw				
Ocala	43	W0CD-LD	AF DCC 15kw, 29-15- 34/ 82-34-05 (Daystar)				
FLOR Orlando	21	W21AU-D	DG (DTV power same as analog)				
Orlando	26	WKMG-DT	NS 359kw/ 491m (aux)				
Orlando	28	WZXX-CD	AF DCC 1w				
Pensacola	12	WBQP-CA	PG>3kw, 30-28-32/ 87-15-16				
Rock Harbor	16	W40AA	QG from ch. 40,				
							Matecumbe, 47.7kw, 25-05-29/ 80-26-37; QC
St. Augustine	28	WQXT-CA					QG from ch. 22, 150kw, 29-54-14/ 81-22-55; permit also open for DTV facility on ch. 14
Stuart	42	WHDT-DT					GA from ch 44 1000kw/71m, 26-43- 37/ 80-04-48 to avoid interference from WTOG-DT St. Petersburg
Georgia:							
Augusta	31	WFXG-DT	QR from ch 51 413kw/383m. Would increase population served by 51%.				
Bainbridge	50	WTLH-DT	GA from ch 49 230kw/597m, 30-40- 51/ 83-58-21				
Columbus	11	WTVM-DT	QR from ch. 9, 50kw/507m. Would reach 169% of population served by existing analog facility and 196% of that served by interim digital facility.				
Pelham	6	WABW-DT	PG>10.5kw/ 379m				
Savannah	22	WJCL-DT	PG>1000kw				
Summerville	21	WKSJ-LP	PC<1.08kw, 34-28-07/ 85-17-52				
Valdosta	13	WBFL-CA	PR>2kw, 30-40-08/ 83-19-31				
Vidalia	25	WQIX-LD	DG 15kw, 31-47-06/ 82-26-58; CC from W25DT				
Wrens	6	WCES-DT	PG<7.9kw, non-DA				
Hawaii:							
Honolulu	22	KGMB-DT	GA from ch. 9, 40kw/666m, 21-24-03/ 158-06-10 to avoid interference with KHON-DT 8 & KALO- DT 10				
Idaho:							
Boise	16	KKIC-LD	DR 15kw				
Boise	51	KCBB-LD	DR 15kw				
Bonniers Ferry	23	K23IB-D	DR 158w				
Challis	22	K22IM-D	PG 288w, 44-32-46/ 114-04-57				
Coeur d'Alene	45	KCDT-DT	PG>54.7kw				
Pocatello	41	K41JC	FC?, sold by TBN				
Rexburg	22	K22IK-D	PG 68w, 43-43-16/ 111-56-30				
Rockland	19	K19CY-D	DR 4w				
Illinois:							
Chicago	46	WMEU-LD	req. to increase antenna height 39m (about 135')				

Indiana:			
Bloomington	42	WCLJ-DT	PR>850kw, amendment from 900kw
Elkhart	28	WSJV-DT	NS 150kw/224m (aux)
Elkhart	28	WSJV-DT	QG from ch 58 250kw/335m
Evansville	23	W23BV-D	DR 3.46kw
Fort Wayne	18	WISE-DT	QR from ch 19 320kw/224m to allow maximization without conflict with WXMI-DT Grand Rapids, Mich.
Muncie	23	WIPB-DT	QG from ch 52 250kw/246m
Iowa:			
Ames	34	KEFB-DT	NS 37.23kw/154m
Cedar Rapids	9	KCRG-DT*	QG from ch 52 30.4kw/607m
Des Moines	8	KCCI-DT	AF 56.2kw/155m, 41-35-35/93-37-48 (aux)
Sioux City	49	KPTH-DT	QG from ch 44 1000kw/588m
Kansas:			
Manhattan	32	K32HB	NW 25w, 39-12-33/96-37-08
Pittsburg	41	K41KX-D	DR 15kw, 37-04-43/94-32-27
Wichita	49	KGPT-CD	DR 5.45kw
Kentucky:			
Beattyville	7	WLJC-DT	PG>70kw
Danville	31	WDKY-DT	QG from ch. 4, 1000kw/352m, supercedes application for ch. 46 granted permission to drop DA
Louisville	49	WDRB-DT	
Louisiana:			
Alexandria	41	KBCA-DT	NS 1000kw
Baton Rouge	25	WLPB-DT	PR<357kw/311m, 30-22-22/91-12-16 (station changes mind about moving to new tower)
Baton Rouge	7	WCBZ-LP	XG 30-30-21/91-01-24; CC from K07WE
Baton Rouge	21	WBRL-CD	DG 10kw
Monroe	8	KNOE-DT	QG from ch. 7, 22.3kw/576m
New Iberia	50	KLWB-DT	NS 1000kw
Maryland:			
Hagerstown	39	WJAL-DT	PR 105kw/372m (amendment from 95kw)
Michigan:			
Ann Arbor	19	WPXD-DT	QR from ch 33 1000kw/293m
Bay City	46	WBSF-DT*	PG 70kw/

Vanderbilt	45	WFUP-DT	306m GA
Minnesota:			
Minneapolis	9	KMSP-DT*	NS 20kw/154m (aux)
Rochester	51	K58GC-D	XR 44-02-28/92-20-25
Mississippi:			
Biloxi	16	WMAH-DT	PR>540kw
Booneville	34	W34DV	QG from W53AF, 23.9kw
Oxford	36	WMAV-DT	PG>400kw/426m
Missouri:			
Branson	17	K17DL-D	DR 2.1kw
Columbia	22	KZOU-LD	DR from ch. 32, 15kw, 38-46-29/92-33-22
Kansas City	29	KMBC-DT	QG from ch. 9, 1000kw/358m
Kansas City	42	KSHB-DT	PG>1000kw/ 324m
Springfield	15	K15CZ-D	DR 3.9kw
St. Joseph	7	KQTV-DT	QG from ch 53 40kw/179m
Montana:			
Broadus	3	K03CS-D	DR 12w
Ferndale	12	K12LO-D	DG 8w, 48-04-05/114-02-16
Ferndale	24	K24ID-D	DG 13w
Great Falls	16	KTGF-DT	QR from ch 45
St. Ignatius	42	K42HO-D	PG 1kw, 47-27-06/114-15-28
Nebraska:			
Bassett	7	KMNE-DT	QC from ch 15 27kw/453m
Bassett	7	KMNE-TV	SI, switched to digital
Grand Island	16	KTVG-DT	QR from ch 19 1000kw/186m
Merriman	12	KRNE-DT	QC from ch 17 75kw/322m
Merriman	12	KRNE-TV	SI, switched to digital
North Platte	9	KPNE-DT	QC from ch 16 85kw/334m
North Platte	9	KPNE-TV	SI, switched to digital
North Platte	27	WSWS-LD	PR<1.45kw, 41-13-22/100-41-17
North Platte	50	K50JI	PR<80w, 41-08-01/100-47-13
Omaha	38	KXVO-DT	QR from ch. 15, wishes to remain on current interim channel
Superior	4	KSNB-DT	QR from ch 34 4.4kw/338m
Nevada:			
Alamo	10	K10NV	XC 37-20-40/115-15-24; increase antenna height 237m/~700'
Battle Mountain	3	KNNC-LP	FC; sold to Univision
Carlin	46,	K46KH,	QC from K62AE &
	48	K48LM	K60AF, 800/820w

Elko	43	KBVG-LP	FC?; sold to Univision
Ely	23	KBVH-LP	FC?; sold to Univision
Hawthorne	6	KBVE-LP	FC?; sold to Univision
Nixon	22	K22JC-D	DG 6.81kw, 39-29-17/ 119-17-48 from K56IG, Silver Springs
Reno	27	KREN-TV	FC?; sold to Univision
Reno	39	K39FF	FC?, sold by TBN
Reno	46	KAZR-CA	FC?; sold to Univision
Verdi	24,	K24IB-D,	DR 357w/358w/ 361w/
	30,	K30HY-D,	360w
	33,	K33ER-D,	
	51	K51DJ-D	
Winnemucca	2	KPMP-LP	FC?; sold to Univision
New Jersey:			
Atlantic City	13	WQAV-LP	QG from ch. 34, 500w
Atlantic City	10	WWSI-DT	QR from ch. 49 dismissed ROA, decided to stay on 49
New Mexico:			
Albuquerque	36	KTVS-LD	DG 15kw
Las Cruces	20	KCWF-CA	QG from ch. 61, 990w, 32-24-16/ 106-45-38
New York:			
Albany	15	WNYA-CD	DG 15kw
Glens Falls	31	WNCE-CD	DR from ch. 8, 15kw, 43-17-21/ 73-44-38
New York	31	WPXN-DT	QR from ch 30 349kw/397m, 40-44- 54/ 73-59-10
New York	43	WNXY-LD	PG>4kw
Port Jervis	25	WASA-LD	PR>15kw
North Carolina:			
Canton	27	WUNW-DT	PR>50kw, DA
Charlotte	34	WSOC-DT	NS 73.7kw/ 221m (aux)
Durham	11	WTVD-DT	QG from ch 52 20.7kw/615m
Greensboro	43	WLXI-DT	PR>130kw, amendment from 140kw
High Point	8	WGHP-DT	NS 5.5kw/ 297m, 35-48-47/ 79-50-36 (aux)
Highlands	35	W35CK-D	NW 600w, 35-02-21/ 83-13-04
Kannapolis	50	WAXN-DT	NS 13kw/ 221m (aux)
Lake Lure	51	W51EE-D	NW 500w, 35-40-17/ 82-00-19
Raleigh	49	WRAZ-DT	NW 1000kw/ 467m (aux)
Raleigh	53	WRAL-DT	NW 1000kw/ 467m (aux)
Wilmington	30	WSFX-DT	PR>190kw
Ohio:			
Delaware	42	WXCB-CD	DG 475w, 40-18-47/ 83-03-04
Portsmouth	50	W66CZ	QC from ch. 66, 12.4kw
Oregon:			
OREG Cottage	14,	K14LP-D,	DR 200w, 43-46-41/

Grove	47,	K47AV-D,	123-02-32
	50	K50CT-D	
OREG Madras	46	K46KG-D	DG 1.2kw, 44-34-45/ 121-09-09 from K56BV
OREG Medford	41	K41IX	FC?, sold by TBN
OREG Salem	16	K16HT-D	DC 2kw, 44-58-38/ 123-08-29; CL from Salt Creek
Pennsylvania:			
Philadelphia	34	WCAU-DT	PR 700kw/ 400m
South Dakota:			
Mitchell	26	KDLV-DT	NW 1000kw/ 315m
Tennessee:			
Knoxville	7	WMAK-DT	PG>95kw
Lebanon	44	WJFB-DT	PR>750kw/ 425m, 36-15-50/ 86-47-39, amendment from 1000kw/427m
South East Memphis	33	WFBI-LD	CC from W33CQ-D
Texas:			
Abilene	31	KLMH-LP	CC from K311D
Amarillo	61	KEAM-LP	CC from K61HS
Austin	7	KTBC-DT*	PR<71.2kw
Austin	32	KGBS-CA	PG>86kw
Baytown	41	KAZH-DT	PG<580m; NW
Beaumont	13	KEHO-LP	CC from K13ZD
Beaumont	60	KQHO-LP	CC from K60GP
Big Spring	21	KABS-LP	NW 10kw, 32-13-06/ 101-27-09
Bovina	38	K63GN-D	DR 390w (also has application pending to move analog operation to ch. 38 with same power)
Corpus Christi	23	KEDT-DT	PG 50kw/ 270m; NW
Dallas	8	WFAA-DT	NS 37.9kw/ 426m, 32-35-17/ 96-58-34 (aux)
Dallas	36	KDFI-DT	NS 11.2kw/ 384m (aux)
Denison	7	KQFW-LP	CC from K07XZ
Denison	30	KHFW-LP	CC from K30IS
El Paso	13	KCOS-DT	QG from ch 30 27kw/259m
El Paso	18	KDBC-DT	NS 21.6kw/ 426m (aux)
El Paso	39	KSCE-DT	PG>150kw
Fort Worth	19	KTXA-DT	GA from ch 18 1000kw/500m, 32-34- 43/ 96-57-12 to allow maximization not possible on ch. 18
Gainesville	2	KSEW-LP	CC from K02QH
Gainesville	61	K61HP-D	DR 15kw, 32-46-48/ 96-48-13
Houston	26	KRIV-DT*	QG from ch 27 1000kw/598m
Houston	39	KIAH	CC from KHCW
Lubbock	17	KDFL-LD	DR from ch. 69, 1.5kw
Lubbock	22	KMYL-LD	DG from ch. 14, 15kw
Lubbock	46	KXTQ-CA	PG>26.1kw

Midland	63 K63GZ	NW 9.5kw, 31-59-43/ 102-15-28
Plainview	50 K44GL-D	QR from ch. 44, 15kw
San Angelo	13 KSAD-LP	CC from K13YX
San Antonio	6 KFLZ-CA	QG from ch. 7, 500w, 29-26-29/ 98-30-22
San Antonio	19 KOBS-LD	DR 5kw, 29-26-29/ 98-30-22
San Antonio	34 KNIC-CA	QG from ch. 17, 9.99kw, bumped by co-owned KNIC-TV
San Antonio	39 KENS-DT	NS 54.3kw/ 348m, 29-16-11/ 98-15-55 (aux)
San Antonio	41 KWEX-DT	QG from ch 39 580kw/432m
San Antonio	48 WOAI-DT	NS 460kw/ 329m (aux)
Seminole	17, K17FX-D, 21 K21FV-D	DG 15kw, 32-57-01/ 102-33-01
Uvalde	6 K49HH	QR from ch. 49, 990w, 29-21-46/ 99-37-14
Victoria	45 KZHO-LP	CC from K45IN
Wichita Falls	25 KHWF-LP	CC from K25IL
Utah:		
Bloomington	20 K20GJ-D	DG 197w
Park City	56 KPDR-LP	CC from K56IQ
Virgin	8 K08BO-D	DG 47w, 37-13-54/ 113-12-31
Virgin	29 K64BE	PR<423w
Virginia:		
Richmond	45 WZTD-LD	DG 15kw
Virginia Beach	7 WHRE-DT	NS 85kw/ 310m
Washington:		
Bellingham	38 K38JH	PR<1kw, 48-47-34/ 122-29-03
Richland	49 KRLB-LD	DR 4.9kw
Walla Walla	47 KWVO-LD	DR 3.8kw
Yakima	30 KUNW-LD	DG from ch. 30, 15kw
Yakima	41 KCYU-LD	DG 12.9kw
West Virginia:		
Hampshire	34 W38EG-D	QR from ch. 38, 39- 26-39/ 78-20-52
Martinsburg	8 W08EE-D	NW 300w, 39-27-36/ 78-03-45
Wardensville	7 W07DN-D	NW 300w, 39-08-38/ 78-26-09 (WV Public TV)
Wisconsin:		
La Crosse	48 WXOW-DT	QG from ch 14 200kw/348m
Menomonie	27 WHWC-DT	NW 26.3kw/ 235m (aux)
Milwaukee	33 WITI-DT	NS 1000kw/ 260m, 43-05-26/ 87-53-50 (aux)
Milwaukee	63 WYTU-LP	PG<68.5kw
Wyoming:		
Casper	8 KPTW-DT	QG from ch. 6, 2.3kw/568m
Cody	40 K40JU-D	NW 250w, 44-35-14/

(FC): Flash-cut from analog to DTV on same channel.

CBCB-TV-2 in British Columbia is a CBC-owned translator which had been relaying privately-owned CKPG-TV Prince George. The latter station has disaffiliated from the CBC, and the CBC has told the CRTC they do not intend to spend the money to arrange a new programming feed for this transmitter. They say the vast majority of viewers in the station's service area have cable or satellite and already receive CBC programming that way.

The previous of WFUP-45 in Michigan had informed the FCC they didn't plan to build a DTV facility for their station – they would allow WFUP to go dark in 2009. The station was later sold, and the new owners have a different idea. They've asked the FCC to assign the station's analog channel 45 as its permanent DTV channel and allow them to flash-cut from analog to digital operation on that channel.

The first three Nebraska Educational TV stations have converted early from analog operation to DTV on their existing high-band VHF channels. Winter weather would preclude doing necessary tower work in February, so they did it now. Expect KTNE-13 and KUON-12 to follow suit.

The Gainesville Sun is reporting WNBW-9 there has concluded a NBC affiliation contract and will begin programming with that network shortly after the first of 2009. This is a digital-only station; it was noticed on the air with an ID slide in early September.

Good DX!

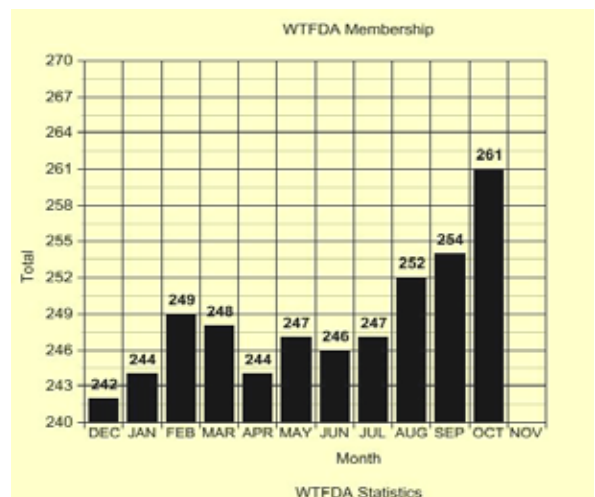

Membership Graph for 1 October 2008



FM NEWS

From WTFDA.info and w9wi.com



BILL HALE, 6124 ROARING SPRINGS DR, N. RICHLAND HILLS TX 76180

FMnews@wtfda.org

FM NEWS NOVEMBER 2008

INDEX OF ABBREVIATIONS

APP application	PTA Program Test Authority (station has been given authority to begin testing)
APP Mod Change to an already submitted application	STA Special Temporary Authority
AUX auxiliary facilities (backup)	ROA (at the) request of applicant
CC call change	XL Transmitter Location
CL city of license (change to or from)	
Class FM license class	
CP construction permit (authority to broadcast with facilities noted)	AS American Samoa
CP Mod change to an already granted CP	GU Guam
DA directional antenna	NMI Northern Mariana Islands
FC frequency change (change to or from)	VI Virgin Islands
LC License to Cover (station has ended testing and has been given authority to begin operation)	
NDA non-directional antenna	

Note: antenna heights are HAAT except where noted

--- CANADA ---

- CALL LETTER CHANGES -

	<u>Old Call</u>	<u>New Call</u>			
BC Vancouver	88.1 -----	CBU-2	ON Pickle Lake	96.5 -----	CJTL (upon launch)
MB Winnipeg	104.7 -----	CIUR (upon launch)	ON Thunder Bay	98.1 -----	CJTL-1 (upon launch)
NS Parrsboro	99.1 -----	CICR (upon launch)	QC Montmagny	90.3 -----	CKUB (upon launch)
ON Ottawa	101.9 -----	CIDG (upon launch)			

- FORMAT and SLOGAN CHANGES -

AB Calgary	97.7 CIGY	> The New 97 point 7	ON Chatham	92.9 CFCO-FM	> Country 92-9// CFCO-630
BC Kelowna	96.3 CKKO	> Classic Rock: K96 point 3	ON Ottawa	99.7 NEW	> Will become Eve FM
BC Kelowna	103.9 CJUI	> Classic Hits: The Juice	ON Sarnia	103.3 CKCI	> Aboriginal/Country: The Eagle
BC Vancouver	88.1 CBU-2	> CBC Radio One // CBU-690	PE Charlottetown	91.3 CIOG	> Christian (includes CIOG-1 91.1 Summerside)
BC Vancouver	104.9 CKCL-2	> Oldies/Classic Hits: FM 104 point 9 (includes CKCL-107.5 & CKCL-1-92.5)	QC Vaudreuil-Dorian	100.1 CJVD	> Oaldie/Talk (French)
MB Winnipeg	107.1 CFEQ	> Christian Rock: Ignite 107			

--TECHNICAL CHANGES --

AB Medicine Hat	93.7 CJLT	2.3 kw	ON Sarnia	103.3 CKCI	new site
BC Kelowna	96.3 CKKO	CP granted for 10 kw + higher antenna at new site	PE Charlottetown	91.3 CIOG	27 kw + increase antenna height
BC Kelowna	103.9 CJUI	Is on the air	QC Drummondville	105.3 CHRD	Is on the air
BC Salt Spring Island	107.9 CFSI	CP granted for 330 w + lower antenna at new site	QC Levis	102.1 CFEL-FM	3.257 kw + decrease antenna height
BC Vancouver	88.1 CBU-2	On the air with 8.9 kw	QC Vaudreuil-Dorian	100.1 CJVD	CP granted for 26.5 kw/158 m; CL from Montmagny,
NS Bedford	99.3 CHSB-FM	Move from 89.1 to avoid interference with new 89.3 station in Kentville	SK Yorktown	100.5 CJJC	Is on the air
NT Yellowknife	101.9 CKLB	CP granted for 234 w + increase antenna height at			CP to relocate transmitter

--TECHNICAL CHANGES --

- GRANTS FOR NEW STATIONS -

BC Kamloops	95.1 NEW	<u>CP granted for:</u> 50 w; SDA // VOAR-1210 St. John's, NF	QC Rimouski	104.1 CIRA-FM-4	250 w/-33 m, 48-26-36/68-30-58; Christian (French) to relay CIRA-91.3 Montreal
NS Parrsboro	99.1 NEW	50 w; Parrsboro Community Radio Society	QC Saint-Donat	89.7 NEW	5.46 kw; to relay CBF-FM (Premiere Chaîne) Montreal
ON Kitchener	99.5 CKKW	5 kw Max ERP/103 m; from 1090 kHz			

--TECHNICAL CHANGES --

- APPLICATIONS FROM EXISTING/PROPOSED FACILITIES -

AB Drayton Valley	90.3 CIDV-FM	<u>Applies for:</u> 50 w/31 m, 53-13-15/114-58-41; 5-8 hr/week of	AB Medicine Hat	105.3 CKMH	religious programming 60 kw + increase antenna height at new site
-------------------	--------------	--	-----------------	------------	--

--TECHNICAL CHANGES --
- PROPOSALS FOR NEW STATIONS -

BC Revelstoke	106.1	CKCR	<u>Applies for:</u> 800 /-809 m, FC from 1340 kHz; adcon	NS Amherst	107.1	CKDH	Fredericton 40 kw/32 m; QR from 900 kHz; adcon
BC Whistler	101.5	NEW	1.87 kw/-244 m; hot adcon	SK Big River	92.5	NEW	1.9 kw/114 m; to relay CKBI-900 Prince Albert
NB New Brandon	99.7	NEW	50 w/45 m; to relay CJRI-FM Fredericton	SK Big River	97.5	NEW	1.9 kw/114 m; to relay CHOX-FM Prince Albert
NB Saint Stephen	99.9	NEW	50 w/56 m; to relay CJRI-FM Fredericton				
NB Woodstock	101.1	NEW	50 w/23 m; to relay CJRI-FM				

--- UNITED STATES AND TERRITORIES ---

FULL POWER and LPFM STATIONS

- CALL LETTER CHANGES -

	<u>Old Call</u>	<u>New Call</u>					
AL Lincoln	89.5	NEW	WJAU	MS Columbus	103.1	WMBC	WNMQ
AL Northport	100.5	WJOX	WVMM	MS Marietta	96.3	NEW	WXWX
AL Steele	91.1	NEW	WAYU	NE McCook	98.5	KRKU	KHAQ
AL Thomaston	97.7	WZLM	WTID	NE McCook	103.9	NEW	KQHK
AL Pine Level	97.5	WVRV	WQLD	NV Fallon	89.9	NEW	KQNV
AK Dutch Harbor	89.7	KIAL-LP	KUCB-LP	NV Hawthorne	91.9	NEW	KELC
AK Glennallen	91.3	NEW	KLOJ	NV Winnemucca	91.1	NEW	KDNV
AZ Payson	99.3	KMZQ	KMZQ-FM	NH Laconia	91.5	NEW	WANH
AR El Dorado	88.9	KKDU	KAKV	NH Walpole	96.3	WPLY-FM	WFYX
AR Percy	104.5	KWXE	KLBL	NJ North Cape May	106.7	WSJQ	WKOE
CA Bakersfield	96.5	KBKO-FM	KVMX	NJ Toms River	90.3	NEW	WNJO
CA Quincy	91.9	NEW	KQNY	NM Rio Rancho	101.7	KQBT	KQTM
CO Del Norte	96.5	KYDN	KSLV	NM Santa Rosa	103.1	NEW	KSRL-LP
CO Monte Vista	95.3	KSLV	KYDN	NY Buffalo	99.5	WDCX	WDCX-FM
CT Warren	91.5	NEW	WXRN	NY Cape Vincent	88.1	NEW	WSLZ
FL Inglis	99.3	WFBI	WXRA	NY Minerva	88.1	NEW	WGOR
FL Key West	89.1	WRTH	WLSZ	NC East Fayetteville	88.1	NEW	WWFJ
FL Islamorada	89.3	WLSZ	WRTH	NC Newton Grove	90.7	WPRZ	WYBJ
FL Layton	88.7	NEW	WKTT	ND Belcourt	90.1	NEW	KSIH
FL Palm Coast	91.1	NEW	WRYZ	ND Enderlin	107.3	NEW	KINV
FL Perry	93.5	NEW	WFDZ	OK Ada	89.5	KTGS	KCNP
GA Dahlonaga	104.3	WKHC	WZTR	OK Alva	99.7	KNID	KZLS
GA East Dublin	98.1	WELT	WEDB	OK Coalgate	105.5	KKFC	KXFC
GA Jacksonville	102.3	NEW	WSIZ-FM	OK Guymon	99.5	KRBG	KBIJ
GA Royston	103.7	WPUP	WXKT	OK Mustang (CP from North Enid)			
GA Wadley	93.3	NEW	WZAE	OK Woodward	107.1	KZLS	KNID
GA Washington	100.1	WXKT	WPUP	OR Coos Bay	95.9	KOPA	KZCU
GU Garapan-Saipan	89.9	NEW	KORU	OR John Day	103.9	NEW	KBAE-LP
HI Holualoa	92.1	KHWA	KIPA	OR The Dalles	89.7	NEW	KOJD
ID Parma	101.1	KMXM	KWYD	PA East Nottingham	88.1	NEW	KODL
IL Bluford	90.9	NEW	WVYN	PA Mount Union	88.3	NEW	WZXE
IL Ellsworth	89.5	NEW	WSPI	SC Enoree	106.3	WFZY	WBSS
IN West Lafayette	106.7	WGLM	WKHL	SC Forestbrook	88.1	NEW	WNRE
IA Hiawatha	89.1	KWOF-FM	KXGM-FM	SC Hanahan	96.1	WAVF-FM	WKZO-FM
IA Mason City	90.7	NEW	KDVO	SD Lennox	101.7	WKZO-FM	WAVF
IA Montezuma	89.7	NEW	KRNF	TN Dyer	99.1	KIOL	KSOO-FM
KS Dodge City	88.7	NEW	KVDC	TN Germantown	94.3	WLLI-FM	WTJJ
KY Fredonia	92.1	WKEN	WPRZ-FM	TX Georgetown	94.1	WSNA	WKQK
KY La Center	104.3	NEW	WRJJ	TX Graford	107.7	KINV	KHZS
KY Louisville	103.9	WPTI	WRKA	TX Harts Bluff	90.3	NEW	KWCB
KY Lyndon	103.1	WRKA	WQNU	TX Hebronville	89.1	NEW	KPKP
ME Bangor	97.1	WWBX	WAEI	TX Hereford	101.7	NEW	KEKO
ME Kennebunkport	104.7	WHXQ	WBQW	TX Hereford	88.7	KWDH	KRBG
ME Lewiston	93.9	WCYI	WARX	TX Hunt	99.9	NEW	KRZS
ME Monticello	94.7	NEW	WBCQ-FM	TX Ingram	96.5	KEVE	KSYY
ME Saco	95.9	WRED-FM	WPEI	TX Mason	99.7	NEW	KYRT
ME Scarborough	106.3	WBQW	WJXQ	TX Meridian	95.3	KSCG	KOME-FM
MI Gwinn	100.3	WUPF	WUPT	TX Mount Pleasant	88.3	NEW	KPIP
MI Hanover	91.1	NEW	WJKZ	TX Zapata	103.9	NEW	KJJS
MI Harrison	90.7	WSFP	WKKM	VT Springfield	93.5	WTSM	WEEY
MI Powers	107.3	WXPT	WUPF	VT Vergennes	90.5	NEW	WXLQ
MI Reed City	91.9	NEW	WZMI	VI Christiansted	93.5	WYAC-FM	WVVI-FM
MI Rust Township	88.5	WKKM	WSFP	VA Pamplin City	90.5	NEW	WEQP
MN Cloquet	89.1	NEW	WGZS	WA Aberdeen	94.3	KGHZ-LP	KBSG-LP
MN Cook	88.9	NEW	WQRN	WA Hamilton	90.1	NEW	KSVU
MN Ely	89.3	NEW	WIRC	WA Port Townsend	91.9	NEW	KPTZ
MN Grand Rapids	88.1	NEW	WRFN	WA Tacoma	97.3	KBSG-FM	KIRO-FM
MN Hinckley	88.5	NEW	WGRH	WA Yakima	97.9	NEW	KYYR-LP
MO Ballwin	89.7	KYMC	KGNX	WA Walla Walla	95.7	KNLT	KKSR
MO Cabool	89.9	KFFW	KCVY	WV Hillsboro	91.9	NEW	WVMR-FM
MO Kirksville	91.9	NEW	KCKV	WV Lewisburg	103.1	WKCC	WRON-FM
MO Osage Beach	89.3	NEW	KIRL	WV Marlinton	88.5	NEW	WNMP
MO St. Joseph	91.1	NEW	KSJI	WV Morgantown	89.7	NEW	WLOL-FM
				WV Ronceverte	97.7	WRON-FM	WKCC

WY Burns	88.9	NEW	KGCQ	WY Laramie	89.3	NEW	KTDX
WY Chugwater	99.5	KCUG	KMJY	WY Superior	106.7	KKWY	KMRZ-FM
WY Dubois	104.7	NEW	KLEP				

– FORMAT AND SLOGAN CHANGES –

AZ Apache Junction	107.1	KVVA-FM	> Spanish Adult Hits: <i>Jose FM</i>	MS Bude	104.3	WMJU	> Adult Contemporary
AZ Buckeye	106.9	KDVA	> Spanish Adult Hits: <i>Jose FM</i>	MS Columbus	103.1	WNMQ	> CHR: <i>Q 103 point 1</i>
AZ Dolan Springs	105.7	KOAS	> Smooth AC	NE McCook	103.9	KQHK	> Classic Rock: <i>The Hawk //KHAQ-98.5</i>
AR Arkadelphia	100.9	KDEL-FM	> Classic Rock: <i>River Rock 100.9</i>	NM Socorro	91.9	KXFR	> Religion: Family Radio
AR Little Rock	103.7	KABZ	> Sports	NY Cortland	99.9	WIII-HD2	> Top 40: <i>103.3 Hitz // W276AO</i>
CA Hopnbrook	98.9	KRVC	> Top 40: <i>Hot 98.9</i>	NY Port Henry	92.1	WVTK	> Soft AC
CA McCloud	91.9	KLDD	> News: <i>Jefferson Public Radio // KNYR-91.3</i>	NY Willsboro	96.7	WXZO	> Oldies
CA San Francisco	103.7	KKSF	> Smooth AC	NC Biltmore Forest	96.5	WOXL-HD2	> AAA: <i>98 point 1, The River, // W251AO</i>
CA Shingletown	96.1	KKXS	> Smooth AC	NC Fair Bluff	105.3	WODR	> Oldies
CO Del Norte	96.5	KSLV-FM	> Soft AC: <i>Lite 96 point 5</i>	NC Fayetteville	91.1	WYBH	> Religion: BBN
CO Grand Junction	92.3	KJYE	> Adult Hits	NC Mars Hill	90.5	WYQS	> NPR News/Talk
CO Las Animas	107.3	KRKV	> Classic Rock	OH Newark	89.3	WZNP	> Religious Teaching: <i>The Promise // WZCP-89.3</i>
CO Monte Vista	95.3	KYDN	> Country				
DE Smyrna	92.9	WRDX	> Adult Hits: <i>92 point 9 Tom FM</i>	OK Mustang	107.1	KNID	> Country
FL Miami Beach	93.9	WLVE	> Smooth AC	OK Okemah	103.7	KOCD	> Smooth AC
GA Dahlona	104.3	WZTR	> Americana: <i>Thunder 104 point 3</i>	OR Jordan Valley	90.9	KGCL	> Southern Gospel: <i>God's Country</i>
IL Arlington Heights	92.7	WKIE	> Talk // WCPT-820 from 5 AM to 9 PM; <i>Dance Factory</i> continues from PM to 5 AM	PA Confluence	98.5	WKEL	> Contemporary Christian
IL Chicago	95.5	WNUA	> Smooth AC	PA Hollidaysburg	88.1	WHHN	> Religious Teaching: <i>Radio Maria</i>
IL De Kalb	92.5	WDEK	> Talk // WCPT-820 from 5 AM to 9 PM; <i>Dance Factory</i> continues from PM to 5 AM	PA Shenandoah	91.5	WCIM	> Contemporary Christian
IL East St. Louis	101.1	WMVN	> Stunting with Christmas music until change to sports on January 1, 2009	SD Belle Fourche	101.9	KFMH	> <i>Oldies 101 point 9</i>
IL Fairfield	104.9	WFIW-FM	> Adult Hits	SD Custer	105.1	KAWK	> Oldies // KFCR-1490
IL Park Forest	99.9	WRZA	> Talk // WCPT-820 from 5 AM to 9 PM; <i>Dance Factory</i> continues from PM to 5 AM	TN Germantown	94.1	WSNA	> Classic Hits: <i>94.1 KQK-FM</i>
IN Columbia	106.3	WVBB	> Adult Hits: <i>Joe FM</i>	TX Alvin	89.7	KACC	> Rock
IN South Bend	89.7	WUBS	> Black Gospel	TX Aransas Pass	88.1	KKWV	> Christian CHR/Rock: <i>Air 1</i>
IN Spencer	97.7	WCLS	> Classic Hits	TX Bee Cave	104.9	KXBT	> Spanish AC: <i>Digital // KXXS-92.5</i>
IN Wadesville	90.1	WENS	> Religious Teaching // WRFM-990	TX Fredericksburg	91.5	KBLC	> Religious Teaching // KHCB-FM-91.5
IN Wilkinson	89.1	WSMJ	> Religious Teaching: EWTN	TX George West	93.5	KGWT	> Tejano: <i>Amigo 93 point five</i>
IA Britt	99.5	KHAM	> AC & Country // KLOW-107.3	TX Georgetown	107.7	KHZZ	> Spanish Top 40: <i>Hitz FM</i>
IA Fort Dodge	92.1	KUEL	> Active Rock: <i>The Blaze</i>	TX Hebronville	101.7	KEKO	> Spanish Contemporary
IA Iota	89.5	KITA	> Christian Rock/CHR	TX Livingston	92.3	KETX-FM	> Classic Hits
KY Corydon	95.3	WEZG	> Contemporary Christian: <i>K-Love</i>	TX Markham	92.5	KKHA	> Oldies
KY Science Hill	106.1	WYKY	> Adult Hits	UT St. George	106.1	KSNM	> Hot AC
LA Bunkie	104.3	KEZP	> Modern Rock: <i>Red 104 point 3</i>	VT Randolph	102.1	WCVR-FM	> Classic Rock: <i>V 102</i>
ME Kennebunkport	104.7	WBQW	> Classical: <i>W-Bach</i>	VA Radford	101.7	WWBU	> Sports
ME Scarborough	106.3	WJXQ	> Rock: <i>Bone</i>	VA Windsor	107.7	WJCD	> Smooth AC
MI Bad Axe	102.1	WLEW	> Classic Hits	WI Brookfield	106.9	WJZX	> Smooth AC
MN La Crescent	102.7	KQEG	> Oldies: <i>Kool Gold</i> from 6 PM to 6 AM	WI Green Bay	99.7	WZBY	> Classic Hits/Oldies: <i>The Bay</i>
MN Roseau	103.5	KRXW	> News/Talk (Minn.)	WI Sturgeon Bay	99.7	WZBY	> Classic Hits/Oldies
				WY Casper	88.3	KKRR	> Oldies
				WY Chugwater	99.5	KMJY	> Rock // KAZY-93.7
				WY Laramie	89.3	KTDX	> Religious Teaching: <i>Light Praise Radio</i>
				WY Wright	101.5	KDDV	> Classic Hits: <i>The Drive</i>

– TECHNICAL CHANGES –

– NOW ON THE AIR –

AL Pine Level	97.5	WQLD	6 kw/100 m, 31-58-32/ 85-58-27	CA Paradise	103.5	KHSL-FM	1.5 kw/400 m, 39-57-29/ 121-42-49
AK Talkeetna	88.9	KTNA	7.2 kw/22 m, 62-19-05/ 150-17-52; FC from 88.5	CA Redondo Beach	93.5	KDAY	4.2 kw/103 m, DA, 34-00-19/ 118-21-44
AZ Flagstaff	89.9	KJTA	1 kw/606 m, 35-14-25/ 111-35-49	CA San Luis Obispo	88.5	KLVH	2.8 kw/455 m, XL to 35-21-37/ 120-39-20
CA Cotati	105.7	K289AS	10 w/6 m, DA, 38-19-56/ 122-35-40	CA Stockton	90.1	KYCC	41 kw/107 m, DA, XL to 37-57-30/121-16-55
CA Gridley	97.7	KHHZ	1.5 kw/389 m, 39-30-18/ 121-18-35	CO Brush	106.3	KPRB	7 kw/76 m, 40-13-02/ 103-41-46
CA McCloud	91.9	KLDD	35 w/724 m, 41-20-43/ 122-11-42; Class A	CO Eckley	95.3	KECK	100 kw/103 m, 40-00-33/ 102-45-35

CO	Estes Park	101.3	K267BF	7 w-V/10 m, DA, 40-29-37/ 105-10-53		NM	Portales	105.9	KSEL-FM	106-26-59 100 kw/141 m, 34-15-08/ 103-14-21; FC from 95.3; Class C1 from A
CO	Las Animas	107.3	KRKV	80 kw/108 m, 37-56-23/ 103-26-08; Class C1		NM	Socorro	91.9	KXFR	25 kw/74 m, 34-23-44/ 107-00-42; Class C3
FL	East Tampa	96.5	WVVD-LP	100 w/18 m, 27-49-57/ 82-22-49		NY	Odessa	95.5	WFIZ	850 w/265 m, DA, 42-23-13/ 76-40-11; FC from 95.9; CL from Dundee
FL	Gibsonton	96.5	WQRD-LP	100 w/29 m, 27-49-57/ 82-22-49		NC	Marble	104.3	WPTP-LP	100 w-H/-95 m, 35-09-34/ 83-56-33-95; FC from 95.1
FL	Key Colony Beach	101.7	WKYZ	100 kw-H//90.25-V/138 m, (adds) DA, 24-39-40/81-25-10		OH	Logan	98.3	WKNA	6 kw/67 m, 39-31-43/82-23-06
FL	Marathon	91.5	WKWM	12.2 kw/141 m, DA, 24-39-38/ 81-25-10; Class C3		OH	Port Clinton	94.5	WXKR	30 kw/188 m, DA, 41-30-03/ 83-16-16
FL	Marianna	88.3	WAYP	750 w-H//70 kw-V/105 m, 30-26-18/85-25-27; Class C1		OK	Mustang	107.1	KNID	14 kw/137 m, 36-32-13/ 98-00-39; FC from 99.7
FL	Quincy	90.1	WFRU	32 kw-V/100 m, 30-42-22/ 84-37-39; Class C2		NC	Fayetteville	91.1	WYBH	255 w/195 m, 35-03-35/ 78-59-24; Class A
FL	Sarasota	96.5	WSLR-LP	CP for 23 w-H (would drop V)/ 61 m, 27-19-27/82-29-44		NC	Mars Hill	90.5	WYQS	250 w/389 m, DA, 35-53-12/ 82-33-23
GA	Rome	97.7	WGPB	4.2 kw/241 m, DA, 34-14-05/ 85-13-48		OR	Lebanon	88.1	KGRI	1 w-H/726 m//170 w-V/754 m, DA, 44-28-59/122-34-55
GA	Savannah	91.1	WSVH	96 kw-V (drops H)/431 m, (to) DA, XL to 32-08-48/81-37-05		OR	The Dalles	89.7	KOTD	12 w/589 m, 45-42-43/ 121-06-58; Class A
GA	Tallulah Falls	91.7	WJYF	65 w/380 m, DA, 34-50-52/ 83-30-01		PA	Greensburg	107.1	WGSM	2.3 kw/163 m, DA, 40-15-54/ 79-20-24; Class A
IL	Monticello	105.5	WCZQ	6 kw/100 m, 40-02-54/ 88-34-25		PA	Indiana	90.1	WIUP-FM	1.5 kw/27 m, 40-36-32/ 79-10-01
IN	Muncie	91.3	WWHI	1 w-H//200 w-V (adds V)/71 m, (to) DA, 40-11-56/85-24-49		PA	New Wilmington	88.9	WWNW	4 kw/33 m, DA, 41-06-41/ 80-20-21
IN	Wilkinson	89.1	WSMJ	150 w-V/31 m, 39-52-46/ 85-38-11		PA	Shenandoah	91.5	WCIM	600 w/219 m, 40-50-58/ 76-06-55; Class A
IN	Woodburn	98.9	WBYS	50 kw/138 m, 40-57-14/ 84-53-07		SC	Florence	91.7	WLPG	20 kw/147 m, XL to 34-04-10/ 79-40-42
IA	Fort Madison	98.3	KDME-LP	100 w/-3 m, 40-38-14/91-20-28		SC	Forestbrook	96.1	WKZQ-FM	8.5 kw/265 m, XL to 33-35-27/ 79-02-55; CL from Hanahan; Class C2 from C1
KS	Arlington	100.3	KNZS	14.5 kw/ 135 m, 37-55-41/ 98-17-58; CL from Kingman		SC	Hanahan	101.7	WAVF	100 kw/238 m, XL to 32-49-04/ 79-50-08; CL from Myrtle Beach; Class C1 from C2
KS	Manhattan	88.9	KGLV	11 kw/319 m, DA, 39-00-22/ 96-02-57; Class C2		SC	Myrtle Beach	92.1	WMYB	94 kw/263 m, 33-35-27/ 79-02-55
KY	Hodgenville	107.3	WTHX	3.8 kw/128 m, DA, 37-40-21/ 85-44-34; FC from 106.3		SC	Ridgeville	100.9	WPAL-FM	5.7 kw/208 m, DA, XL to 33-05-08/80-22-17
KY	La Center	104.3	WRJJ	4 kw/38 m, 37-04-30/88-58-22		SD	Lennox	99.1	KSOO-FM	25 kw/100 m, 43-22-36/ 96-48-19; Class C3
KY	Salt Lick	97.7	WKCA	3 kw/143 m, 38-10-33/ 83-24-28		SD	Pine Ridge	93.7	KVAR	12 kw/146 m, 42-49-47/ 102-39-08; Class C3
KY	Science Hill	106.1	WYKY	1.95 kw/178 m, 37-07-53/ 84-32-21; Class A		SD	Sioux Falls	94.5	KCFS	2 kw/60 m, 43-31-56/96-44-20
LA	Broussard	91.3	WHFG	6 kw/112 m, 29-58-04/ 91-55-31; Class C3		TN	Chattanooga	89.7	WDYN	100 kw/250 m, 35-10-17/ 85-18-58
LA	Iota	89.5	KITA	19 kw/132 m, 30-11-17/ 92-37-55		TN	East Union	94.1	W231BU	250 w/151 m, 35-38-49/ 88-50-00
MD	Fruitland	107.7	WKHI	6 kw/72 m, 38-23-00/75-24-53; Class A		TN	Knoxville	107.7	WIVK-FM	91 kw/633 m, XL to 35-48-44/ 83-40-12
MI	Cedar Lake	93.5	WGLN-LP	64 w/38 m, 43-24-04/84-58-34		TN	Newport	90.7	WGSN	1 kw-V/700 m, DA, XL to 35-54-20/83-17-48
MN	Rochester	98.9	KNLW-LP	75 w/35 m, 44-05-30/92-31-03		TN	St. Joseph	101.5	WMXV	2.85 kw/148 m, 34-55-47/ 87-31-44
MN	Roseau	103.5	KRXW	48 kw/150 m, 48-54-10/ 95-22-38; Class C2		TN	Walden	103.7	WURV	25 kw/89 m, 35-07-33/85-17-25
MN	Tracy	105.1	KARL	45 kw/153 m, 44-19-32/ 95-52-19		TX	Aransas Pass	88.1	KKWV	28 kw-V/112 m, DA, 27-52-02/ 97-13-07; Class C2
MN	Winthrop	105.8	KHRS	23 kw/105 m, 44-28-25/ 94-28-15; Class C3 from A		TX	Brownwood	101.3	KOXE	100 kw/176 m, 31-43-45/ 99-01-12
MS	Port Gibson	100.5	WRTM-FM	38 kw/160 m, 31-59-38/ 90-58-15		TX	Deer Park	104.9	KAMA-FM	8.68 kw/300 m, 29-45-26/ 95-20-19
MS	Saltillo	102.9	WWMR	12.5 kw/142 m, 34-24-33/ 88-32-24; Class C3		TX	Eastland	91.1	KQXE	14 kw/102 m, 32-20-48/ 98-42-50; Class C3
MO	Neosho	91.7	KNEO	14 kw/114 m, 36-52-49/ 94-26-59; Class C3 from A		TX	Fredericksburg	91.5	KBLC	3 kw/120 m, 30-11-49/ 98-38-19; Class A
MT	Arlee	90.3	KJFT	125 w/581 m, DA, 47-01-04/ 114-00-49; Class A		TX	George West	93.5	KGWT	CP Mod for 22.5 kw/105 m, 28-15-46/98-12-24; Class C3
MT	Missoula	91.9	KMZL	2.2 kw/626 m, 46-48-09/ 113-58-21		TX	Hebbronville	101.7	KEKO	3 kw/100 m, 27-18-46/ 98-39-51
NE	Allen	100.9	KHSK	10 kw-H/57 m, 42-30-29/ 96-56-01		TX	Kempner	106.9	KHLE	2.3 kw/164 m, DA, 31-06-01/ 97-55-39
NE	Grand Island	107.7	KSYZ-FM	100 kw/280 m, 41-09-13/ 98-43-37		TX	Mission	97.7	KCYP-LP	35 w/21 m, 26-21-49/98-16-59
NE	Kimball	92.3	KYOY	3.1 kw/142 m, DA, 41-13-01/ 104-26-53; FC from 100.1		TX	Port O'Connor	91.9	KHPO	4 kw/94 m, 28-25-44/96-26-54; Class A
NE	McCook	103.9	KQHK	50 kw/113 m, 40-10-19/ 100-41-05; Class C2		UT	South Jordan	92.5	KUUU	500 w/1198 m, 40-39-35/ 112-12-04
NE	Maxwell	98.5	KHAQ	85 kw/113 m, 41-12-49/ 100-43-49; CL from McCook		VT	Brighton	106.9	WVTI	1.42 kw/207 m, DA, 44-47-02/ 71-53-14; Class A
NV	Lovelock	106.3	KZHD	3 kw-H/642 m, 40-07-05/ 118-43-36; Class C1		VA	Weber City	102.7	WVEK-FM	1.75 kw/376 m, 36-31-36/
NH	North Conway	103.7	WPKQ	22.5 kw/1181 m, DA, 44-16-14/71-18-15; CL from Berlin						
NM	Los Lunas	102.5	KIOT	20.8 kw/1242 m, 35-12-47/						

VA Windsor	105.3 WKUS	82-35-13 50 kw/150 m, XL to 36-48-43/ 76-27-45; CL from Norfolk	WY Casper	88.3 KKRR	500 w-V/526 m, 42-44-26/ 106-21-34; Class C3
WA Centralia	102.9 KNBQ	70 kw/668 m, 46-58-31/ 123-08-16	WY Gillette	97.3 KAML-FM	100 kw/335 m, 43-59-57/ 105-15-15; Class C0 from C1
WA Lynden	106.5 KWPZ	51 kw/711 m, 48-40-46/ 122-50-31	WY Thermopolis	91.3 KUWT	2 kw/598 m, DA, 43-26-16/ 107-59-48
WA Mercer Island	88.9 KMH	30 w/30 m, 47-34-21/ 122-13-05; FC from 104.5	WY Laramie	89.3 KTDX	450 w/ 347 m, 41-18-39/ 105-27-12
WV Benwood	94.1 WVJW-LP	6 w/118 m, 39-59-39/80-42-40	WY Wright	101.5 KDDV-FM	100 kw/335 m, 43-59-57/ 105-15-15
WV Blennerhassett	88.7 WPJY	10 kw/104 m, DA, 39-14-00/ 81-53-26; Class B1			

- TECHNICAL CHANGES -

- FCC ACTIONS -

CP GRANTED FOR:

AK Wasilla	100.9 KAYO	CP Mod for 50 kw/84 m, XL to 61-38-21/148-59-56	MI Houghton Lake	92.1 WTWS	920 w/228 m, 44-17-21/ 84-44-32; CL from Harrison
AZ Doney Park	97.9 NEW	CP Mod for 140 w/610 m, DA, XL to 35-14-26/111-35-51; Class A	MI Palmer	98.3 WRUP	2.6 kw/310 m, XL to 46-36-14/ 87-37-15; CL from Munising
AR Perryville	91.9 NEW	140 w/75 m, 34-54-16/ 92-50-54; Class A	MN Windom	88.1 KRLP	CP Mod for 40 w/118 m, XL to 43-53-03/95-10-56
CA Cedarville	88.1 KDUP	207 w/-32 m, XL to 41-38- 13/120-05-28; Class A	MS McComb	90.5 WAQL	CP Mod for 30 kw/162 m, DA, 31-26-01/90-34-45
CA Lompoc	88.1 KLWG	10 w-H//2.5 kw-V/571 m, DA, 34-54-36/120-11-10; Class B from A	MO Columbia	88.1 KCOU	430 w-H/44 m, 38-56-24/ 92-19-16
CA Los Angeles	94.7 KTWV	5 kw/423 m, 34-11-48/ 118-15-30	NE Crete	104.1 KIBZ	40 kw/116 m, XL to 40-40-18/ 96-43-48
CA Los Angeles	100.3 KSWD	5.4 kw/889 m, 34-13-37/ 118-03-58	NV Amargosa Valley	105.9 NEW	CP Mod for 100 kw/235 m, DA, XL to 36-40-03/116-11-28; FC to 97.9
FL Tallahassee	104.1 WGLF	100 kw/430 m, XL to 30-27-04/ 84-00-42; Class C0 from C	NV Wendover	102.3 KVUW	100 kw/600 m, 41-07-19/ 114-34-02; Class C from A
GA Damascus	89.7 WGIA	CP Mod for 2.2 kw/61 m, DA, 31-21-25/84-48-31	NH Concord	94.7 WCNH-LP	21 w-H/65 m, 43-12-41/ 71-34-06
GA Smithboro	89.1 WAKP	CP Mod for 2.9 kw/67 m, DA, 33-19-00/83-31-40; Class A	NM Gallup	88.9 KLLU	600 w/355 m, 35-36-15/ 108-41-10; Class C3
HI Kihei	107.5 KHEI-FM	CP Mod for 750 w-H/955 m, 20-46-31/156-14-49; Class C2	NY Lake George	98.5 WCKM-FM	370 w/393 m, 43-25-12/ 73-45-37
HI Makawao	94.3 KDLX	CP Mod for 760 w-H/955 m, XL to 20-46-31/156-14-49; Class C2 from A	NY New York	91.5 WNYE	2 kw/281 m, XL to 40-45-22/ 73-59-12; Class B1 from B
ID American Falls	104.1 KORR	100 kw/338 m, DA, 42-51-46/ 112-31-03; Class C0 from C1	NY Sanataria Springs	95.7 WLDM-LP	13 w-H (dropping V)/82 m, 42-09-18/75-51-37
ID Hazelton	92.7 KTPZ	100 kw/211 m, DA, 42-43-54/ 114-25-04; FC from 94.3	NC Boone	90.5 WASU-FM	140 w/381 m, 36-13-59/ 81-41-55
ID Idaho Falls	100.7 KUPI-FM	100 kw/193 m, 43-21-06/ 112-00-29; FC from 99.1	NC Garysburg	90.1 WZRU	11 kw/154 m, 36-14-39/ 77-34-40; CL from Roanoke Rapids
ID Melba	97.9 KPHD	48 kw/828 m, 43-45-21/ 116-05-54	NC Sharpsburg	103.1 WNCM	6 kw/90 m, XL to 35-57-01/ 77-57-26; CL from Garysburg
ID Rexburg	99.1 KSNA	100 kw/176 m, XL to 43-32-33/ 111-53-04; FC from 94.3; Class C1 from C2	NC Waxhaw	106.1 WOLS	21 kw/188 m, 34-53-01/ 80-47-37
ID Twin Falls	98.3 KSNQ	6.6 kw/198 m, 42-43-42/ 114-24-48; Class C3 from C1	NC Wilmington	97.3 WMNX	100 kw/270 m, XL to 34-03-06/78-04-58
IL Chicago	97.1 WDRV	8.3 kw/363 m, DA, XL to 41-53-06/87-37-18	ND Grand Forks	94.7 KNOX-FM	100 kw/104 m, XL to 47-48-49/96-55-48
IN Chesterton	89.5 WBEW	4 kw/182 m, (to) DA, 41-38-06/ 87-02-59	ND Williston	91.7 KNDW	250 w/36 m, 48-10-45/ 103-33-54
IN Warsaw	98.3 WIOE-LP	CP Mod for 100 w-H/24 m, 41-14-17/85-50-52	OH New Albany	101.7 WNKO	5.8 kw/102 m, XL to 40-04-16/ 82-48-35; CL from Newark
IA Cherokee	89.9 K208DS	250 w-V/11 m, 42-44-54/ 95-33-06	OR Canyonville	92.1 KMKR	6 kw/-209 m, XL to 42-55-42/ 123-17-05; CL from Oakridge
IA Ottumwa	91.1 KUNZ	1.45 kw/137 m, 40-57-41/ 92-22-13	OR Grants Pass	106.7 KCGP-LP	100 w-H/-101 m, XL to 42-23-45/123-20-43
KS Winfield	107.9 KWLS	CP Mod for 50 kw/150 m, XL to 37-15-46/96-53-42	RI Narragansett Pier	102.7 WRNI-FM	6 kw/69 m, (to) DA, XL to 41-25-27/71-28-38
KY Pineville	106.3 WRIL	1.15 kw/228 m, 36-45-16/ 83-42-12	SC Moncks Corner	92.5 WIHB	77 kw/487 m, 32-55-28/ 79-41-58; drops DA; Class C0 from C1
LA Jean LaFitte	107.5 KCIL	100 kw/299 m, XL to 29-48-30/ 89-45-42; CL from Houma	SC Orangeburg	95.7 WQKI-FM	6 kw/100 m, 33-27-13/ 80-57-15; FC from 102.9
ME Orono	91.9 WMEB-FM	10 kw/ 52 m, 44-55-08/ 68-40-00; Class B1 from A	TX Bee Cave	104.9 KXBT	3.15 kw/135 m, DA, 30-14-57/ 97-54-05; CL from Dripping Springs
MA Taunton	93.3 WSNE-FM	31 kw/180 m, DA, 41-51-56/ 71-17-22	TX Corpus Christi	88.7 KKLM	2.7 kw/264 m, 27-44-29/ 97-36-09; Class C3 from C2
MA Truro	102.3 WGTX	2.15 kw/81 m, 42-01-20/ 70-04-28	TX Freeport	103.3 KJOJ-FM	100 kw/596 m, XL to 28-51-04/95-40-36
MI Harrison	98.5 WUPS	100 kw/299 m, 44-17-21/ 84-44-32; CL from Houghton Lake	TX Morton	91.9 KPGA	100 kw/159 m, 33-33-01/ 102-13-07; Class C1
			TX Victoria	100.9 KBAR-FM	14.8 kw/130 m, DA, XL to 28-46-55/96-56-29; Class C3 from A
			TX Winnie	105.3 KPTI	50 kw/150 m/29-48-51/

			94-13-30; CL from Crystal Beach; Class A to C2	WA Asotin	89.3 KJCF	175 w/-100 m, 46-19-56/117-02-34
VT	St. Johnsbury	90.5 WCKJ	260 w/587 m, (to) DA, XL to 44-34-16/71-53-39	WV Ripley	98.3 WCEF	6 kw/94 m, 38-46-04/81-41-09
VI	Christiansted	95.1 WJKC	30 kw/248 m, 17-44-07/64-40-46	WI Appleton	91.1 WOVW	CP Mod for 3.6 kw/127 m, (to) DA, 44-15-37/88-22-00
VI	Christiansted	104.9 WMNG	30 kw/230 m, (to) DA, 17-44-08/64-40-47	WY Pine Haven	103.1 KYDT	25 kw/503 m, 44-28-35/104-26-54; CL from Sundance
VA	Amherst	107.9 WYYD	19 kw/549 m, 37-28-19/79-22-28	WY Rozet	99.1 KWAP	16.5 kw/126 m, 44-18-10/105-27-00; Class C3; CL from Pine Haven
VA	Pennington Gap	105.5 WSWV-FM	6 kw/83 m, 36-44-02/83-02-34	WY Upton	104.5 KRUP	28.5 kw/479 m, 44-28-29/104-26-27; Class C1
VA	Williamsburg	102.5 WRRW-LP	55 w-H (drops V)/40 m, 37-17-11/76-44-05			

- TECHNICAL CHANGES -

- AUXILIARY FACILITIES -

			AUX LICENSE ISSUED FOR:	MN Rochester	101.7 KRCH	400 w/14 m, 44-02-32/92-20-26 [site is different from primary]
CA	Lodi	97.7 KWIN	6 kw/76 m, 38-04-17/121-15-25	OK Muskogee	97.1 KYAL-FM	60 kw/380 m, 35-15-35/95-25-52 [site is different from primary]
CA	Sacramento	90.9 KXJZ	4.1 kw/111 m, 38-42-38/121-28-54	OK Oklahoma City	100.5 KATT-FM	45 kw/363 m, 35-35-22/97-29-02 [site is different from primary]
DC	Washington	88.5 WAMU	8 kw/164 m, 38-53-30/77-07-55	PA Pittsburgh	105.9 WXDX-FM	6.5 kw/272 m, 40-29-38/80-01-09
FL	Atlantic Beach	104.5 WFYV-FM	50 kw/171 m, 30-16-34/81-33-53	TN Knoxville	107.7 WIVK-FM	6.8 kw/619 m, 35-48-41/83-40-10
FL	Cocoa Beach	101.1 WJRR	9 kw/452 m, 28-34-51/81-04-32	TN Walden	103.7 WURV	15 kw/92 m, 35-07-33/85-17-25
FL	Orlando	105.1 WOMX-FM	4.4 kw/453 m, 28-34-51/81-04-32	TX Benbrook	107.1 KDXX	100 kw/237 m, 32-35-10/97-49-52
KY	Bowling Green	88.9 WKYU-FM	980 w/192 m, 37-05-23/86-38-05	TX Fort Worth	102.1 KDGE	60 kw/325 m, 32-35-17/96-58-34
MI	Dearborn	100.3 WNIC	50 kw/136 m, 42-23-22/83-08-53	TX La Porte	103.7 KHJK	100 kw/555 m, 29-56-09/94-30-39
MN	Lake City	102.5 KMFX-FM	170 w/14 m, 44-00-12/92-29-07 [site is different from primary]	TX Decatur	105.7 KRNB	1.2 kw/87 m, 32-49-23/97-12-41 (3 rd aux)
MN	Minneapolis	93.7 KXXR	31 kw/251 m, 44-58-34/93-16-20 [site is different from primary]	TX San Antonio	96.1 KXXM	1 kw/155 m, 29-38-00/98-37-50
MN	Minneapolis	98.5 KTIS-FM	38 kw/251 m, 44-58-34/93-16-20 [site is different from primary]	WA Elma	99.3 KDDS-FM	41 kw/620 m, DA, 47-19-12/123-20-41
MN	Minneapolis	99.5 KSJN	32.6 kw/251 m, 44-58-34/93-16-20 [site is different from primary]			

- TECHNICAL CHANGES -

- GRANTS FOR NEW STATIONS -

			CP GRANTED FOR:	KY Pineville	90.1 NEW	4 w-H//4 kw-V/272 m, DA, 36-43-49/83-46-25; Class C2
AL	Sylvania	91.3 NEW	1 kw/146 m, DA, 34-40-29/85-41-23; Class A	MN Cloquet	89.1 NEW	5.37 kw-H//25 kw-V/134 m, DA, 46-50-11/92-42-08; Class C2
AK	Ninilchik	90.7 NEW	180 w/-3.3 m, 60-02-35/151-39-17; Class A	MN Cook	88.3 WQRN	1 kw/70 m, DA, 47-53-09/92-39-47; Class A
AK	Sutton	89.5 NEW	200 w-H/45 m, 61-44-21/148-54-33; Class A	MN Ely	89.3 WIRC	19 kw/103 m, 47-53-40/91-51-50; Class C3
AZ	Show Low	91.3 NEW	1.5 kw/112 m, 34-18-44/110-15-55; Class A	MN Hinckley	88.5 WGRH	5.3 kw/106 m, 46-01-39/93-01-20; Class A
CA	Campana	89.1 NEW	100w/-82m, 38-54-46/120-32-33; Class A	MN Nett Lake	89.9 NEW	100 w/15 m, 48-06-41/93-05-37; Class A
CA	Orleans	89.5 NEW	15 w/564 m, 41-17-06/123-29-46; Class A	MN White Earth	89.9 NEW	600 w-H//60 kw-V97 m, DA, 46-53-58/95-31-14; Class C1
CO	Wiggins	90.7 NEW	3.8 kw/275 m, DA, 40-16-29/104-06-17; Class C2	MT Choteau	88.7 NEW	110 w/-36 m, 47-48-24/112-10-43; Class A
GA	Vidalia	90.3 NEW	18 kw/86 m, 32-29-20/82-20-41; Class C3	MT Four Corners	90.3 NEW	1 w-H//1 kw-V/-57 m, DA, 45-37-49/110-55-23; Class A
ID	Kamiah	88.7 NEW	12 kw/323 m, DA, 46-22-11/116-12-59; Class C1	MT Libby	88.9 KVRZ	85 w/380 m, 48-29-13/115-47-39; Class A
IL	Bluford	90.9 NEW	4.5 kw/45 m, 38-20-05/88-35-33; Class A	MT Livingston	90.1 NEW	2.1 kw/258 m, DA, 45-35-51/110-32-45; Class C3
IL	Polo	89.9 NEW	8 kw/94 m, DA, 41-55-37/89-46-60; Class B1	MT Rocky Boy's Reservation	88.5 NEW	16 kw/481 m, 48-10-42/109-41-21; Class C1
IL	Murphysboro	88.7 NEW	2.95 kw-V/25 m, DA, 37-45-18/89-27-44; Class A	NE Broken Bow	91.3 KPSS	40 kw-V/150 m, DA, 41-20-08/100-14-12; Class C2
IL	Murphysboro	89.1 NEW	770 w/51 m, 37-48-35/89-12-24; Class A	NE Hartington	88.3 NEW	3 kw/111 m, DA, 42-31-30/97-25-36; Class A
KS	Dodge City	88.7 KVDC	45 kw-V/106 m, 37-55-37/99-55-07; Class C2	NV Fallon	104.1 NEW	100 kw-H/600 m, 39-54-46/118-55-18; Class C1
KS	Girard	91.9 NEW	50 kw/93 m, DA, 37-36-16/95-16-30; Class C2	NY Calcium	94.1 WEFX	21.3 kw/108 m, DA, 43-58-00/
KS	Riley	90.9 NEW	9.1 kw/93 m, 39-14-38/96-39-30; Class C3			

NY	Cold Brook	91.1	NEW	75-48-11; Class C3 1.35 kw/61 m, DA, 43-12-44/ 75-04-58; Class A	TX	Leakey	107.7	NEW	102-35-48; Class C1 1 kw/82 m, 29-47-24/ 99-42-51; Class A
NY	Rapids	90.5	NEW	250 w/23 m, DA, 43-05-12/ 78-37-59; Class A	TX	Wheeler	88.3	NEW	100 w-H/104 m/35-25-57/ 100-16-31; Class A
ND	Casselton	90.7	NEW	100 kw/82 m, DA, 46-37-51/ 97-41-45; Class C1	UT	Randolph	107.9	KUDD	89 kw/647 m, (to) DA, XL to 40-52-16/110-59-43; CL from Roy
ND	Williston	88.7	NEW	50 kw/237 m, 48-08-30/ 103-53-34; Class C1	VA	Lawrenceville	91.3	NEW	2.4 kw/90 m, DA, 36-41-13/ 77-59-02; Class A
OH	Coshocton	89.5	NEW	5 kw/23 m, 40-16-07/81-44-51; Class A	VA	Lexington	88.7	NEW	3.9 kw/67 m, 37-53-17/ 79-17-50; Class A
OK	Broken Bow	88.3	NEW	30 kw-V/140 m, DA, 34-01-44/95-06-11; Class C2	WA	Glenoma	89.3	NEW	10 w-H/11 kw-V/-289 m, 46-32-37/122-03-36; Class A
OK	Fairview	90.3	NEW	490 w/180 m, 36-13-25/ 98-36-07; Class A	WA	Port Townsend	91.9	NEW	2 kw/71 m, DA, 48-06-20/ 122-51-47; Class A
OK	Granite	91.9	NEW	3.2 kw/137 m, DA, 34-53-39/ 99-36-39; Class A	WV	Beckley	88.7	NEW	900 w-V/278 m, DA, 37-51-54/ 80-55-29; Class B1
OK	Healdton	89.3	NEW	3 kw/101 m, DA, 34-10-31/ 97-24-20; Class A	WV	Marlinton	88.5	NEW	1 kw/-66 m, 38-13-40/ 80-04-40; Class A
OR	West Linn	96.3	KWLZ-FM	CP Mod for 1.6 kw/332 m, XL to 45-31-58/122-33-57; FC from 96.5; CL from Warm Springs; Class C from C3	WV	Morgantown	89.7	WLOL-FM	100 w/56 m, DA, 39-39-53/ 79-59-52; Class A
PA	Benton	88.5	NEW	1.5 kw/-9 m, DA, 41-13-09/ 76-23-36; Class A	WI	Merrill	88.1	NEW	63 kw/178 m, DA, 45-20-49/ 89-38-54; Class C1; displaces co-owned W201CW
SD	Chamberlain	91.5	NEW	100 kw-V/184 m, DA, 43-14-46/99-01-45; Class C1	WI	Owen	90.1	NEW	50 kw/40 m, DA, 44-56-59/ 90-37-54; Class C2
SD	Pierre	90.7	NEW	6 kw-V/59 m, DA, 44-33-22/ 100-17-11; Class A	WY	Afton	89.9	NEW	675 w/80 m, 42-37-58/ 110-59-28; Class A
SD	Wall	107.5	NEW	100 kw-H/146 m, 44-05-50/					

- TECHNICAL CHANGES -

- APPLICATIONS FROM EXISTING/PROPOSED FACILITIES -

Applies for:									
AL	Andalusia	89.3	NEW	APP Mod for 700 w/108 m, DA, XL to 31-17-48/86-30-10; Class A	GA	Lumpkin	91.5	NEW	Class C3 CP Mod for 5 kw/61 m, DA, 31-54-30/84-38-24
AZ	Coolidge	89.9	KZAI	CP Mod for 43 kw-V (would drop H)/615 m, DA, XL to 33-43-52/111-20-39; CL to Superior; Class C0 to C	GA	Thomson	89.5	WQAI	CP Mod for 5.2 kw-V (would drop H)/79 m, (would drop DA), XL to 33-30-02/82-35-32; Class C2 to A
CA	Calistoga	100.9	KSXY	2.5 kw/156 m, CL to 38-44-08/ 122-50-55; CL to Forestville	ID	Idaho Falls	107.1	KQEO	APP Mod for 100 kw/193 m, XL to 43-21-06/112-00-29; FC to 107.9
CA	Pasadena	89.3	KPCC	600 w/872 m, 34-13-34/ 118-03-54 (aux)	ID	Parma	101.1	KMXM	CP Mod for 100 kw/305 m, XL to 43-24-09/116-54-09; CL from McCall
CA	Sacramento	88.9	KXPR	APP Mod for 3.1 kw/76 m, 38-33-10/121-25-09 (aux)	IL	Morton	102.3	WDQX	4.1 kw/122 m, (to) DA, XL to 40-43-22/89-30-40
CA	Santa Rosa	89.1	KBBF	420 w/844 m, 38-39-23/ 122-36-54; CL to Calistoga	IN	Cole	88.5	WVXI	CP Mod for 1 w-H/1 kw-V/ 57 m, DA, XL to 40-29-02/ 85-45-32; Class A
CA	Westwood	88.5	KJCQ	CP Mod for 800 w-V/717 m, DA, 40-14-00/121-01-11; CL from Westwood	IA	Madrid	96.1	KNWM	APP Mod for 6 kw/100 m, DA, XL to 41-51-05/93-43-29
CO	Bayfield	92.5	KAYF	9.2 kw (would add V)/344 m, XL to 37-20-21/107-49-25; FC to 92.9	IA	Montezuma	89.7	KRNF	CP Mod for 1.6 kw/106 m, (Would drop DA), 41-43-55/ 92-34-01
FL	Bronson	91.1	NEW	APP Mod for 6 kw/29 m, DA, 29-25-13/82-39-39	KS	Wichita	89.1	KMUW	APP Mod for 90 kw/119 m, 37-46-26/97-30-52 (aux)
FL	Callahan	93.3	WJBT	97 kw/303 m, XL to 31-16-51/ 81-34-12; Class C2 to C1	MI	Hanover	91.1	WJKZ	CP Mod for 2.8 kw/75 m, DA, XL to 42-10-23/84-53-26; CL to Homer
FL	Edgewater	95.3	WLGW-LP	APP Mod for 100 w/29 m, 28-54-57/80-52-10; FC to 91.1 via 94.9	MN	Golden Valley	92.5	KQRS-FM	32 kw/251 m, 44-58-34/ 93-16-20 (aux)
FL	Gainesville	107.7	WPZM-LP	APP Mod for 25 w-H (would drop V)/59 m, XL to 29-41-13/ 82-21-07; FC to 107.5	MT	Billings	97.1	KKBR	100 kw/152 m, 45-45-59/ 108-27-19
FL	Green Cove Springs	92.7	WROO	APP Mod for 6 kw/100 m, (to) DA, XL to 29-32-07/81-15-50; CL to Beverly Beach via Hastings	MT	Billings	103.7	KBBB	100 kw/152 m, 45-45-59/ 108-27-19
FL	Islamorada	89.3	NEW	CP Mod for 10 w-H/100 kw-H (would add H)/58 m, DA, XL to 24-50-22/80-47-29; Class A to C1	MT	Worfen	95.5	KMHK	100 kw/152 m, XL to 45-45-59/ 108-27-19
FL	Jacksonville	107.3	WPLA	APP Mod for 98 kw/302 m, XL to 30-16-51/81-34-12; CL to Green Cove Springs	NV	Amargosa Valley	97.9	NEW	CP Mod for 100 kw/249 m, XL to 36-32-58/116-00-22; FC from 105.9; Class C1
FL	Titusville	98.1	WNUE-FM	50 kw/142 m, XL to 28-51-09/ 81-04-04	NH	Swanzey	97.7	WSNI	2.15 kw/169 m, 42-54-57/ 72-19-53; CL to Keene
GA	Adel	92.1	WDDQ	2.6 kw/154 m, 31-08-15/ 83-23-41	NH	Winchester	98.7	WINQ	2.15 kw/169 m, 42-54-57/ 72-19-53
GA	Augusta	105.7	WEKL	100 kw/485 m, XL to 33-25-17/ 81-50-19	NM	Church Rock	103.7	KYVA-FM	1 kw/33 m, 35-32-26/ 108-44-28 (aux)
GA	Crawfordville	89.9	NEW	CP Mod for 10 kw-V/96 m, DA, XL to 33-32-53/83-04-15;	NM	Clovis	101.5	KRMQ-FM	100 kw/138 m, 34-15-08/ 103-14-21
					NM	Gallup	93.7	KXXI	940 w/33 m, 35-32-26/ 108-44-28 (aux)
					NM	Farmington	92.9	KRWV	93 kw/122 m, 36-41-45/ 108-13- 23; FC to 92.5

NM	Mentmore	88.5	KPKJ	1.45 kw/149 m, 35-33-36/ 109-06-30				27-44-29/97-36-9; Class C2 from C3	
NM	Santa Rosa	103.1	KSRL-LP	CP Mod for 100 w/17 m, 34-56-15/104-41-04	TX	Eldorado	104.9	KLDE	50 kw/85 m, 30-51-55/ 100-35-36; Class A to C2
NM	Tucumcari	90.5	NEW	APP Mod for 5 kw/41 m, 35-11-32/103-44-15	TX	Mason	99.7	KYRT	750 w/160 m, 30-42-03/ 99-13-59
NY	Albany	103.1	WHRL	5.6 kw/103 m, 42-39-50/ 73-40-42	TX	Muenster	88.7	NEW	APP Mod for 4.5 kw-V (would drop H)/163 m, DA, 33-43-43/ 97-31-36
NY	Remsen	90.3	WRUN-FM	CP Mod for 1.2 kw/204 m, DA, 43-20-48/75-13-59	TX	Victoria	107.9	KIXS	100 kw/154 m, XL to 28-42-25/ 96-50-06
NC	Aberdeen	104.1	WAOG-LP	100 w/4.2 m, XL to 35-15-51/ 79-24-36; FC to 100.7	TX	Zapata	93.5	KBAW	6 kw/100 m, XL to 27-36-55/ 99-13-24; FC to 93.3; CL to Ranchitos Los Lomas; Class C3 to A
ND	Cannon Ball	107.5	NEW	CP Mod for 100 kw/237 m, XL to 46-34-19/100-47-42; Class C1	UT	Orem	107.5	KKAT-FM	APP Mod for 22 kw/1243 m, XL to 40-39-35/112-12-05; CL to Kaysville
OK	Carnegie	89.5	KJCC	CP Mod [DA adjustment] for 50 kw-V/141 m, DA, 35-24-37/ 98-16-44; Class C2 from A	UT	Roosevelt	92.9	KIFX	3.2 kw/515 m, 40-32-16/109- 41-57; FC to 92.9; CL to Naples
OK	Lawton	88.3	NEW	APP Mod for 40 kw-V/114 m, DA, 34-16-19/98-25-30	UT	St. George	99.9	KONY	APP Mod for 99 kw/620 m, 36- 50-49/113-29-28; CL to Hurricane
OR	Gleneden Beach	97.7	KSHL	CP Mod for 2.8 kw/300 m, XL to 44-00-08/123-06-50; CL to Coburg; Class C2 to C3	VA	Arlington	105.1	WAVA-FM	19.3 kw/74 m, 38-58-35/ 77-06-52 (aux)
OR	Tillamook	94.3	KTIL-FM	3.4 kw/513 m, XL to 45-20-01/ 121-42-45; CL to Government Camp; Class C3 to C2	VA	Clifton Forge	103.9	WXCF-FM	APP Mod for 235 w/491 m, DA, XL to 37-28-13/79-22-30; CL to Big Island
PA	Allentown	89.3	WJCS	APP Mod for 120 w-V (drops APP for H)/147 m, DA, 40-33-52/75-26-25	VA	Poquoson	106.1	WUSH	11 kw/149 m, XL to 36-51-39/ 76-21-13; Class A to B1 (APP for reconsideration)
PA	Altoona	100.1	WWOT	360 w/269 m, 40-34-01/ 78-26-32 (aux)	WI	Appleton	105.7	WAPL	100 kw/496 m, 44-21-34/ 87-59-05
PA	Kulpmont	91.9	WBYK	CP Mod for 1.35 kw/212 m, DA, 40-47-31/76-23-08; Class A	WI	Durand	95.9	WDMO	4 kw/124 m, (would add DA), 44-56-33/92-24-59; FC to 95.7; CL to Baldwin
PA	South Waverly	96.1	WPHD	1.8 kw/187 m, 41-58-04/ 76-40-02	WI	Two Rivers	97.1	WTRW	APP Mod for 6 kw/100 m, XL to 44-24-35/88-00-06; FC to 97.5; CL to Glenmore
PR	Ponce	99.1	WUKQ-FM1	APP Mod for 5 kw/ 57 m, DA, 17-59-23/66-37-21; FC to 98.7	WY	Kemmerer	107.9	KAOX	APP Mod for 100 kw/193 m, XL to 43-21-06/112-00-29; CL to Shelley, Idaho; Class C2 to C1
SC	South Congaree	95.3	WFMV	1.9 kw/80 m, DA, 33-52-34/ 81/04/28	WY	Newcastle	99.5	KRKI	100 kw-H/224 m, 43-51-24/ 103-45-50; CL to Keystone
SD	Newell	107.9	NEW	CP Mod for 4.8 kw-H/455 m, 44-19-40/103-50-06; Class C2	WY	South Greeley	88.7	KDNR	500 w/129 m, 41-06-02/ 105-01-29; CL to Eaton
TX	Encinall	102.5	NEW	CP Mod for 6 kw/99 m, XL to 27-53-23/99-23-52; Class A	WY	Wamsutter	94.7	KRAN	CP mod for 6 kw/99 m, XL to 41-44-43/107-49-31; FC to 97.7
TX	Hewitt	106.7	KDRW	CP Mod for 10 kw/150 m, (would drop DA), XL to 31-21-20/97-13-56					
TX	Beaumont	97.5	KFNC	STA for 8 kw/555 m, 29-56-09/ 94-30-39; due to their tower being destroyed as a result of Hurricane Ike					
TX	Corpus Christi	88.7	KKLM	CP Mod for 8 kw/264 m,					

– APPLICATIONS FOR NEW STATIONS –

AL	Argo	88.1	NEW	500 w-V/57 m, 33-41-53/ 86-31-29; Class A	KY	Grayson	91.7	NEW	Class A 425 w/96 m, DA, 38-20-51/ 83-05-21; Class A
AL	Springville	88.7	NEW	860 w-V/262 m, DA, 33-54-29/ 86-17-09; Class A	MA	Fitchburg	90.1	NEW	100 w/-32 m, DA, 42-35-12/ 71-51-12; Class A
AZ	Chandler	88.7	NEW	1 kw-H/100 kw-V/50 m, DA, 32-49-51/112-08-02; Class C1	MI	Powers	107.3	WUPF	50 kw/97 m, 45-42-39/87-20- 49
AZ	Sunrise	90.5	NEW	1 kw/574 m, 35-26-34/ 110-58-41; Class A	MN	Owatonna	88.9	NEW	18.5 kw-V/96 m, DA, 44-02-46/93-23-03; Class C3
CO	Bennett	91.7	NEW	50 kw/64 m, DA, 39-37-30/ 104-02-04; Class C2	MT	Roundup	88.3	NEW	250w-V/24m, 46-27-58/ 108-33-20; Class A
CO	Estes Park	90.7	NEW	200 w/13 m, DA, 40-21-38/ 105-31-12; Class A	NM	Carlsbad	89.7	NEW	80 kw/79 m, DA, 32-28-33/ 104-50-02; Class C1
CO	Cortez	90.3	NEW	100 w/100 m, 37-28-57/ 108-30-34; Class B1	NY	Acra	90.7	NEW	127 w-H/3.3 kw-V/95 m, DA, 42-19-43/73-58-15; Class A
GA	Milledgeville	88.3	NEW	4.8 kw/117 m, DA, 33-04-05/ 83-16-30; Class C3	NY	Stamford	90.1	NEW	200 w/-49 m, 42-22-13/ 74-39-22; Class A
GA	Moultrie	91.3	NEW	5.5 kw-V/100 m, DA, 31-12-54/ 83-47-13; Class A	NC	Yadkin	90.3	NEW	1 kw-V/29 m, DA, 35-44-41/ 80-18-46; Class A
ID	Plummer	88.3	NEW	2.4 kw/288 m, DA, 47-19-37/ 116-42-55; Class C3	OH	Leipsic	88.9	NEW	500 w/100 m, DA, 41-05-36/ 84-01-30; Class A
ID	Ponderay	88.5	NEW	890 w-V/840 m, DA, 48-36-37/ 116-15-24; Class C2	OK	Goltry	90.5	NEW	35 kw/121 m, DA, 36-40-47/ 98-10-43; Class C2
IL	Effingham	91.3	NEW	3.4 kw/51 m, DA, 39-13-19/ 88-30-37; Class A	OK	Oscar	88.9	NEW	1 kw/181 m, 34-00-50/ 97-50-36; Class A
IL	Macomb	89.7	NEW	4 kw/53 m, 40-26-58/90-42-25; Class A	OK	Walters	88.3	NEW	40 kw-V/114 m, DA, 34-16-19/98-25-30; Class C2
IN	Seelyville	88.9	NEW	150 w/33 m, DA, 39-30-08/ 87-12-38; Class A	PA	Easton	90.5	NEW	160 w/3 m, DA, 40-44-37/ 75-13-09; Class A
KS	Coldwater	90.3	NEW	1 kw/39 m, 37-16-06/99-19-33;	SC	Dillion	89.1	NEW	32.5 kw/128 m, DA,

SC	Florence	88.5 NEW	34-45-32/79-26-20; Class C2 30 kw/144 m, DA, 34-11-15/ 79-31-17; Class C2	VA Jarratt	91.9 NEW	6 kw/48 m, DA, 36-52-06/ 77-24-43; Class A
TX	Muenster	88.7 NEW	4.5 kw-V/163 m, DA, 33-43-43/97-31-36; Class C3	WY Cody	88.3 NEW	630 w/487 m, DA, 44-35- 08/108-51-02; Class C3

TRANSLATORS and BOOSTER STATIONS
--CALL LETTER CHANGES--

	<u>Old Call</u>	<u>New Call</u>					
AL	Alexander City	107.5 W295BG	W298BC	IA	Sioux City	89.5 K208FH	K205DC
AL	Good Hope	95.3 W239BH	W237DH	KY	Harold	94.3 WIFX-1	WIFX-FM1
AK	Kodiak	98.7 K256AW	K254BA	KY	Hopkinsville	100.9 W268AL	W265BW
AZ	Lake Havasu City	102.3 KJJJ-1	KJJJ-FM1	MD	Aberdeen	99.9 W206BS	W260BV
AR	Prairie Grove	107.1 K298BB	K296GA	MI	Manistee	91.7 W273BO	W219DK
CA	Calabasas	104.7 NEW	KCAQ-FM1	MI	Muskegon	90.7 W215AS	W214CA
CA	Dunsmuir, McCloud	92.3 K220CE	K222BR	MO	Branson	99.1 K257FA	K256BQ
CA	Elk Grove	102.9 K276FE	K275BH	NE	Paxton	104.9 K288GD	K285FV
CA	Fresno	94.3 NEW	KOKO-1	NM	Taos	103.7 KLNN-1	KLNN-FM1
CA	Laytonville	99.5 K259BM	K258BQ	NY	Cairo	97.9 WRIP-1	WRIM-FM1
CA	Pleasanton	97.3 KLLC-2	KLLC-FM2	NY	Highland	95.3 W234AY	W237DJ
CA	Santa Barbara	104.7 KCAQ-6	KCAQ-FM6	NY	Nunda	100.9 W262BE	W265BY
CA	Santa Cruz	97.5 NEW	K248BR	OK	Fairview	88.7 K203CS	K204FY
CO	Estes Park	101.3 K265EC	K267BF	PA	Center Moreland	99.7 W256BF	W259BA
FL	Delta, etc	90.3 NEW	W212CG	PA	Wellsboro	93.9 NEW	W230BM
GA	Helen	94.1 W234BF	W231BX	PR	Canovanas	98.9 NEW	WYAS-FM2
GA	Homerville	98.3 W249CG	W252CD	PR	Yauco	102.9 WDIN-3	WDIN-FM3
ID	American Falls	105.1 K292FT	K286BP	TN	Columbia	91.9 W217AV	W220EE
ID	Blackfoot	107.1 NEW	KQEI-FM1	TN	Cookeville	90.5 W212CF	W213BT
ID	Burley	101.1 K212DR	K266BJ	TN	Lebanon	93.7 W227BV	W229BG
ID	Driggs	104.1 NEW	K281BH	UT	Bountiful	104.7 NEW	KYLZ-FM4
ID	Pocatello	100.7 NEW	KUPI-FM1	UT	Ogden	104.7 NEW	KYLZ-FM1
IL	Morton	103.1 W224BT	W276CC	UT	Provo	104.7 NEW	KYLZ-FM2
IA	Le Mars	88.7 K254BM	K204FZ	UT	Salt Lake City	104.7 NEW	KYLZ-FM3

-TECHNICAL CHANGES -
- NOW ON THE AIR -
(antenna heights are AGL)

AL	Alexander City	107.5 W295BG	250 w/73 m, 32-24-55/ 86-14-11; FC from 106.9	GA	Homerville	97.7 W249CG	250 w-V/12 m, DA, 31-16-12/ 82-51-42
AL	Cullman	97.3 W247BI	27 w (adds H)/11 m, XL to 34-18-06/86-53-52	GA	Homerville	98.3 W252CC	90 w/243 m, (drops DA), XL to 31-13-17/82-34-24; FC from 97.7
AL	Priceville	105.3 W287AD	250 w/55 m, (to) DA, 34-32-32/86-54-14; CL from Hartselle	GA	Thomson	105.3 W287BH	10 w, 61 m, 33-29-25/ 82-30-10
AZ	Lake Havasu City	103.9 K280DL	10 w-V/12 m, DA, 34-33-06/ 114-11-37	ID	American Falls	105.1 K286BP	10 w-V/4 m, 42-46-45/ 112-50-57; FC from 106.3
AZ	Prescott	99.9 K260BL	10 w-H/6 m, DA, 34-29-20/ 112-32-15	ID	Burley	101.1 K266BJ	23 w-V/6 m, 42-26-08/ 113-37-24; FC from 90.3; CL from Albion
CA	Calabasas	104.7 KCAQ-FM1	90 w-V/4 m, DA, 34-05-05/ 118-46-57	ID	Orofino	90.5 K213BN	5 w, 21 m, XL to 46-30-33/ 116-12-59
CA	Grass Valley	94.5 K233CA	250 w/36 m, DA, 39-08-02/ 121-05-59	ID	Pocatello	95.3 K237FA	41 w/8 m, DA, 42-52-26/ 112-30-47
CA	Lancaster	95.1 K236AW	10 w-V/20 m, DA, XL to 34-28-59/118-04-48	IL	DeKalb	98.9 W255BN	225 w/14 m, XL to 41-56-01/ 88-44-54
CA	Laytonville	99.5 K258BQ	250 w-V/12 m, DA, 40-02-00/ 124-02-20; FC from 99.7	IL	Morton	103.1 W276CC	10 w/107 m, XL to 40-37-10/ 89-34-20 QG from 92.7
CA	Yucca Valley	91.1 K216CX	56 w-V/51 m, DA, 34-06-55/ 116-29-27; FC from 101.7	IN	Bloomington	95.9 W240AT	220 w/41 m, 39-09-12/ 86-31-00
CO	Idaho Springs	91.7 K219LF	10 w-V/15 m, DA, 39-40-31/ 105-29-02	IN	Flat Rock	102.5 W273AH	170 w/4 m, DA, 39-23-15/ 85-51-20; CL from Norristown
CO	Rangely	91.9 K220BM	28 w (adds V)/14 m, (to) DA, 40-09-30/108-56-56	IN	Rochester	106.5 W293AL	13 w/117 m, 41-06-58/ 86-14-30
CA	Elk Grove	102.9 K275BH	23 w/79 m, 38-27-12/ 121-20-55; FC from 103.1	IA	Le Mars	88.7 K204FZ	110 w/49 m, XL to 42-43-28/ 96-17-29; FC from 98.7
CA	San Francisco	97.3 KLLC	82 kw/309 m, 37-51-03/ 122-29-51	KY	Hopkinsville	100.9 W265BW	250 w/80 m, 36-52-57/ 87-50-44; FC from 101.5
FL	Delta, etc	90.3 W212CG	250 w-H/97 m, DA, 26-45-48/ 80-12-18	MA	Gloucester	101.5 W268AM	38 w/30 m, 42-37-28/70-39-15
FL	Kendall	95.3 W237CI	10 w-V/5 m, 25-36-39/ 80-18-27; CL from Cutler Ridge	MD	Aberdeen	99.9 W260BV	10 w-V/3 m, 39-30-10/ 76-20-10; FC from 99.1
FL	Key Largo	92.9 W225AU	250 w-V/5 m, 25-01-07/ 80-30-39; CL from Islamorada	MI	Battle Creek	92.3 W222BB	80 w/34 m, 42-18-44/85-12-02
FL	Key Largo	99.3 W257AC	250 w-V/5 m, 25-03-49/ 80-28-20; CL from Islamorada	MI	Manistee	91.7 W219DK	19 w/91 m, 44-12-40/ 86-17-53; FC from 102.5
FL	Key Largo	107.1 W296BP	250 w-V/5 m, 25-17-22/ 80-26-39	MI	Muskegon	90.7 W214CA	19 w-V/61 m, 43-16-39/ 86-14-45; FC from 90.9
FL	Naples	107.5 W298AW	170 w/36 m, 26-09-36/ 81-45-09	MO	Osage Beach	97.5 K245BB	62 w (adds H)/144 m, XL to 38-12-04/92-48-03; FC from 96.9; CL from Hermitage
GA	Helen	94.1 W231BX	190 w/ 6 m, XL to 34-44-55/ 83- 43-43; FC from 94.7	MT	Billings	97.5 K248BL	250 w/37 m, 45-45-51/ 108-27-18
				MT	Helena	93.1 K228EN	250 w-V/39 m, DA, 46-46-07/

NY Ithaca	100.3 W262AD	112-01-21; FC from 93.5 250 w-V/33 m, DA, 42-25-47/ 76-29-49	SC Anderson	91.9 W217AO	325 w-H/30 m, DA, 18-16-48/ 65-51-13
NY Ithaca	103.1 W276AO	250 w-V/28 m, DA, 42-25-47/ 76-29-49	SC Columbia	95.9 W240AX	27 w/82 m, 34-30-53/ 82-38-17; FC from 91.3
NY Ithaca	107.7 W299BI	99 w-V/25 m, DA, 42-25-24/ 76-30-08	TN Bristol	97.9 W249AK	250 w/98 m, 33-57-34/ 81-02-28
NY Montauk	93.9 W230BH	27 w/37 m, 41-01-56/ 71-58-32	TN Cookeville	90.5 W213BT	250 w (adds H)/89 m, DA, 36-35-45/82-09-42
NY Owego	107.9 W300BV	200 w-V/15 m, DA, 42-07-52/ 76-14-31; CL from Waverly	TX Weatherford	89.5 KYQX-FM1	10 w/53 m, 36-07-52/ 85-27-28; FC from 90.3
NY Warsaw	103.7 W279BO	250 w/52 m, DA, 42-43-35/ 78-06-43	UT Manti	95.1 K236BE	4 w/15 m, 32-45-30/97-48-38
OH Ashland	89.9 W210BG	55 w/19 m, 40-50-26/ 82-21-26	VA Abingdon	103.3 W276BD	250 w/30 m, DA, 39-19-17/ 111-46-11; CL from Salina/Redmond
OK Fairview	88.7 K204FY	50 w/118 m, 36-13-25/ 98-36-07; FC from 88.5	WA Enumclaw	88.9 K205DF	190 w/55 m, 36-44-03/ 81-58-18; FC from 103.1
OR Bend	98.9 K257FB	28 w (adds H)/14 m, (drops DA), 44-04-40/121-19-49; FC from 99.3	WA Fall City	91.9 K220HD	2 w-V/10 m, XL to 47-13-09/ 121-50-31
OR Klamath Falls	99.9 K260AK	10 w-V/18 m, 42-05-50/ 121-37-42	WA Greenwater	88.1 K201EX	4 w-V/20 m, DA, 47-30-34/ 121-58-56
OR Portland	102.3 K272EL	34 w/22 m, XL to 45-27-17/ 122-32-58; CL from Camas, Washington	WA Shelton	89.1 K205DH	5 w-V/14 m, DA, XL to 47-13-09/121-50-31
PA Center Moreland	99.7 W259BA	5 w-V/10 m, DA, 41-30-45/ 76-04-16; FC from 99.1	WA Sumner & Lake Tapps	89.3 K207AP	3 w/23 m, DA, 47-19-13/ 123-20-39; FC from 88.9
PA Tyrone	100.7 W267AC	160 w-V/41 m, DA, 40-29-19/ 78-21-20; FC from 101.3; CL from Altoona	WA Walla Walla	91.9 K220JL	25 w-H/10 m, DA, 47-12-45/ 122-11-01
PA Wellsboro	93.9 W230BM	38 w/37 m, 41-44-41/ 77-17-35	WI Berlin	97.3 W247AZ	205 w-V/32 m, (to) DA, XL to 46-01-35/118-19-46
PR Canovanas	98.9 WYAS-FM2				55 w/58 m, XL to 43-56-55/ 88-59-09

- TECHNICAL CHANGES -
- Construction Permits Granted -
(antenna heights are AGL)

AL Auburn	98.7 W254AY	19 w/38 m, XL to 32-34-46/85- 29-27	NH Concord	103.1 W276BJ	101-21-41; FC from 105.5 250 w (adds V)/7 m, DA, 43-07-09/71-32-58
AL Cullman	97.3 W247BI	27 w (adds H)/11 m, XL to 34-18-06/86-53-52	NM Mimbres	100.5 K263AX	CP Mod for 23 w/2 m, DA, XL to 32-55-27/108-10-46
AL Good Hope	95.3 W237DH	10 w-V (drops H), 9 m, XL to 33-58-07/86-44-27; CL from Garden City	NY Cairo	97.9 WRIP-FM2	250 w/10 m, DA, 42-18-21/ 74-01-05
AL Montgomery	101.5 W268BH	CP Mod for 13 w/114 m, 32-19-04/86-13-41; CL from Greenville	NY Highland	95.3 W237DJ	10 w/4 m, DA, 41-50-27/ 73-59-24; FC from 94.7
AK Sitka	91.3 K220FY	CP Mod for 180 w (adds H)/ 30 m, 57-02-51/135-21-05; FC from 91.9	NY Nunda	100.9 W265BY	10 w/6 m, XL to 42-31-10/ 77-44-33; FC from 100.3; CL from Arkport
AZ Lake Havasu City	102.3 KJJJ-FM1	250 w/6 m, DA, 34-36-04/ 114-22-13	NC Valdese	96.5 W243BX	10 w/45 m, XL to 35-43-22/ 81-36-28
AR Glenwood	98.9 K255BH	250 w (adds H)/31 m, XL to 34-18-38/93-32-04; CL from Arkadelphia	OK Grove	98.5 K253AQ	250 w-V/8 m, 36-44-53/ 94-51-06
AR Prairie Grove	107.1 K296GA	22 w/43 m, 36-01-04/ 94-13-08; FC from 107.5	OK Tulsa	93.5 K228BR	250 w/58 m, 36-07-30/ 95-53-03
CA Dunsuir, McCloud	92.3 K222BR	10 w, 12 m, DA, 41-13-21/ 122-17-50; FC from 91.9	OR Portland	92.7 K224DL	16 w/26 m, XL to 45-21-13/ 122-59-04
CO Dillon	104.7 KSKE-FM3	CP Mod for 175 w-V/11 m, DA, 39-37-51/106-02-47	PA Dushore	94.5 W233BL	180 w-V (drops H)/10 m, DA, 41-31-33/76-24-35
CO Grand Junction	99.5 K258BP	250 w-V/9 m, 39-03-59/ 108-44-41	PA Meadville	106.1 W207AF	19 w/12 m, XL to 41-37-46/ 80-10-29
CO Redvale	98.3 K252DZ	250 w-V (from H-only)/6 m, (to) DA, 38-18-52/108-12-02	PA Mifflinville	102.3 W219AX	5 w (adds V)/25 m, (drops DA), 40-56-20/76-25-33; FC from 91.7
FL Clewiston	100.5 W260BU	250 w/146 m, XL to 26-41-27/ 80-47-18; FC from 100.9	PR Bayamon	107.3 WCMN-FM5	4.5 kw-V/26 m, DA, 18-22-42/ 66-07-03
FL Perry	95.3 W237CN	27 w (adds H)/82 m, 30-08-00/ 83-35-45	TN Columbia	91.9 W220EE	38 w/34 m, XL to 35-37-01/ 87-02-40; FC from 91.3
FL Twentymile Bend	96.7 W244BK	8 w/52 m, XL to 26-45-39/ 80-06-34	TN Kingsport	100.7 W263AU	70 w-V/23 m, XL to 36-31-37/ 82-35-11; FC from 100.5
GA Elberton	93.5 W228CA	38 w/31 m, XL to 34-06-50/ 82-52-52	TN Lebanon	93.7 W229BG	8 w/11 m, XL to 36-19-00/ 86-10-56
ID Driggs	104.1 K281BH	100 w-V/11 m, DA, 43-42-42/ 111-20-57	TX Victoria	89.3 KXBJ	37 kw/122 m, (to add) DA, 28-46-20/96-57-17; Class C2 from C3
ID Pocatello	89.9 K210DT	10 w/18 m, XL to 42-48-31/ 112-29-10	UT Moab	94.3 K232AR	250 w (adds V)/25 m, 38-34-26/109-32-57
IA Sioux City	89.5 K205DC	87 w-V (drops H)/38 m, (to) DA, 42-29-51/96-26-55; FC from 89.9	UT Moab	104.1 K281AJ	250 w (adds H)/24 m, (drops DA), 38-34-26/109-32-57
KY Harold	94.3 WIFX-FM1	100 w/60 m, 37-31-13/ 82-37-40	VT Hinesboro	95.1 W236BQ	10 w/7 m, 44-22-13/73-06-18; CL from Statesboro
NE Paxton	104.9 K285FV	170 w/43 m, 41-08-18/	VT Island Pond	101.9 W270BR	10 w (adds H)/11 m, (drops DA), XL to 44-47-02/71-53-14

VA Reston	105.5	W288BS	250 w/40 m, 38-59-56/ 77-17-32	WA White Center	94.5	K233BU	62 w/83 m, 47-36-58/ 122-18-28
WA Chehalis	91.9	K220HE	13 w-V/39 m, (to) DA, XL to 46-33-16/123-03-26	WI Wautoma	107.3	W297AH	80 w (adds V)/32 m, XL to 44-05-22/89-12-46
WA Sequim	102.3	K219KP	CP Mod for 200 w-V/13 m, DA, 48-08-08/123-09-44; FC to 91.7	WV Keyser	107.9	W300BU	50 w/15 m, 39-26-20/78-58-38
				WY Sheridan	95.9	K240DW	250 w/15 m, 44-37-20/ 107-06-57; CL from Buffalo

- TECHNICAL CHANGES -

**- Grants for New Stations -
(antenna heights are AGL)**

CA Las Flores Canyon	104.7	KCAQ-FM5	100 w/6 m, DA, 34-04-33/ 118-39-27	CA Santa Cruz	97.5	K248BR	5 w/7 m, 37-00-10/122-03-04
CA Pleasanton	97.3	KLLC-FM2	10 kw-V/21 m, DA, 37-39-40/ 121-50-12	NM Taos	103.7	KLNN-FM1	375 w/25 m, 36-25-05/ 105-37-03
CA Santa Barbara	104.7	KCAQ-FM6	85 w/15 m, DA, 34-22-20/ 119-25-13	PR Yauco	102.9	WDIN-FM3	110 w/31 m, DA, 18-04-48/ 66-44-56

**- APPLICATIONS FROM EXISTING / PROPOSED FACILITIES -
(antenna heights are AGL)**

			APPLIES FOR:				74-17-44
AR Prairie Grove	107.5	K298BB	22 w/43 m, 36-01-04/94-13-08; FC to 107.1	NY Bowmansville	94.9	W235BC	19 w (would add H)/76 m, 42-57-18/78-39-06
CO Mesa	98.3	K288BR	175 w-V (from H)/6 m, XL to 39-19-26/108-13-17; FC to 98.9	NY Highland	95.3	W237DJ	CP Mod for 10 w/4 m, (to) DA, XL to 41-50-27/ 73-59-24; FC to 95.7 via 94.7
CA Sun Valley	91.9	NEW	APP Mod for 10 w-V/6 m, 34-12-54/118-16-30				
AR Flagstaff	101.7	K269AR	250 w-H/8 m, DA, 35-14-26/ 111-35-51	NY Ithaca	104.5	NEW	APP Mod for 10 w/23 m, DA, 42-25-42/76-26-57
CA Cathedral City	101.9	K270AI	CP Mod for 10 w/12 m, DA, 33-52-04/116-25-59	NY Lancaster	102.9	W275BB	19 w/76 m, 42-57-18/ 78-39-06
CA Clarksville	99.1	K256AG	10 w/64 m, 38-38-53/121-05-51	NY Middletown	93.7	W229AA	38 w/15 m, 41-27-16/ 74-25-06; FC to 94.3
CA McCloud	88.3	K202AP	47 w-H/7 m, DA, 41-20-57/ 122-11-31; FC to 88.9	NY Penn Yan	102.7	W273AF	CP Mod for 10 w/26 m, 42-40-05/77-05-26; FC from 102.5
CA Modesto	106.9	KEQP-LP	21 w/107 m, XL to 37-39-00/ 121-01-24	NC Charlotte	100.3	W262BM	10 w/137 m, DA, XL to 35-16-03/80-44-35
CA Palm Springs	90.5	K213AB	CP Mod for 10 w (would add V)/9 m, DA, XL to 33-52-04/ 116-25-59	ND Valley City	102.7	K274BH	250 w/41 m, XL to 46-55-05/ 97-58-38
CA Santa Cruz	97.5	K248BR	5 w/7 m, 37-00-10/122-03-04 (reconsideration)	OR Crescent City	98.9	K201DV	CP Mod for 23 w-V/34 m, XL to 41-57-46/124-11-00; FC from 88.1; CL from Brookings
CA San Luis Obispo	88.9	K205DS	10 w/27 m, 35-21-37/120-39-20	OR Grizzly	106.1	K291BL	10 w-V/22 m, XL to 44-11-40/120-58-36; CL to Powell Butte
CO Glenwood Springs	93.5	K228DD	19 w/9 m, DA, 39-33-43/ 107-19-01; FC to 93.9	PA Bradford	95.3	W237CS	50 w/6 m, 41-58-12/78-42-04
CO Nucla	101.7	K269AB	810 w-H/43 m, DA, XL to 38-18-54/108-12-14; power is excessive for a Class D, but it checks out on the application	PR Anasco	92.9	W283BI	CP mod for 45 w/56 m, (would drop DA), XL to 18-19-06/67-10-49
CO Redvale	98.3	K252DZ	CP mod for 10 w-H/8 m XL to 37-59-28/107-58-21; CL to Mountain Village	TN Columbia	91.3	W217AV	38 w/34 m, XL to 35-37-01/ 87-02-40; FC to 91.9
CO Vail	88.1	K201DU	28 w/17 m, DA, XL to 39-36-58/106-26-57	TN Farragut	92.7	WIJV-1	5 w/43 m, (would add) DA, XL to 36-00-08/83-56-41
CT Montville	95.1	W236BM	6 w/ 96 m, 41-28-07/ 72-12-15; FC to 94.9	TN Union City	91.5	W218BE	2 w (adds H)/145 m (would drop DA), 36-24-47/ 89-08-59; FC to 102.3
FL Ramrod Key	105.3	W287BJ	250 w (would add H)/14 m, XL to 24-42-37/81-05-51	TX Dalhart	88.1	K201HN	125 w/12 m, XL to 36-03-44/ 102-31-18
ID Blackfoot	107.1	KQEO-1	950 w/30 m, 43-10-04/ 112-22-08	TX Ingleside on the Bay	103.3	K277BL	250 w/100 m, XL to 27-46-10/97-26-55; CL to Corpus Christi
ID Pocatello	100.7	KUPI-1	2.5 kw/16 m, DA, 42-50- 55/112-26-47	UT Salt Lake City	100.7	KYMV-FM2	2.05 kw/17 m, DA, 40-48-29/ 111-53-23
IN Corydon	102.7	W274AD	250 w/19 m, 38-12-11/ 86-05-35; FC to 101.5	UT Salt Lake City	102.3	KDUT-FM2	99 w/21 m, DA, XL to 40-48-29/111-53-23
KY Winchester	91.7	W273BT	CP Mod for 10 w/206 m, XL to 38-02-23/84-24-10; FC from 102.5	UT Salt Lake City	103.1	KJQN-FM2	2.1 kw/17 m, DA, 40-48-29/ 111-53-23
MI Belding	90.9	WSLI	APP Mod for 11.5 kw-V/ 73 m, DA, 43-05-12/ 85-18-59	VA Ashland	102.7	W274AV	14 w/62 m, 37-51-39/ 77-32-27; FC to 102.5
MI Bessemer	92.9	W225AV	10 w/61 m, XL to 46-29-29/ 90-01-29	WA Bellingham	98.9	K201FH	CP Mod for 7 w/43 m, DA, 48-46-57/122-22-05; FC to 88.3 via 88.1
MI Escanaba	107.1	W296AX	31 w-H/48 m, DA, 45-44-43/ 87-03-14; FC to 97.9	WA Mount Vernon	88.3	K201EB	4 w-V/37 m, DA, 48-22-03/ 122-16-55
MT Dillon	90.3	K212DT	84 w-V/10 m, (would add) DA, 45-14-22/112-40-03; FC to 90.1				
NE Paxton	104.9	K285FV	CP Mod for 99 w/43 m, 41-08- 18/101-21-41; FC to 104.3				
NV Charleston Park	105.5	K288FN	160 w/30 m, (would add) DA, 36-20-00/115-21-41				
NJ Parlin	91.9	W220AA	CP Mod for 19 w-V (would drop H)/61 m, XL to 40-27-19/				

WA Mount Vernon	89.1 K206CU	8 w-V/37 m, DA, 48-22-03/ 122-16-55	WI Merrill	88.1 W201CW	99 w/28 m, 45-09-47/ 89-42-19
WI Medford	88.1 W201CX	120 w/32 m, 45-07-41/ 90-20-10; FC to 98.7			

- APPLICATIONS FOR NEW FACILITIES -
(antenna heights are AGL)

CA Fresno	94.3 KOKO-1	270 w-V/56 m, DA, 36-42-36/ 119-50-06	UT Ogden	104.7 KYLZ-1	111-52-03 500 w/21 m, DA, 41-20-32/ 112-00-30
CA Santa Clarita	89.3 KPCC-1	9 w/13 m, DA, 34-23-10/ 118-19-42	UT Provo	104.7 KYLZ-2	600 w/20 m, DA, 40-18-00/ 111-38-38
GA Warner Robins	89.3 NEW	1 w/45 m, 32-36-28/83-39-52; Class D	UT Salt Lake City	104.7 KYLZ-3	2.1 kw/17 m, DA, 40-48-29/ 111-53-23
NV Logandale	93.5 KADD-1	278 w/41 m, 36-19-18/ 114-55-40			
UT Bountiful	104.7 KYLZ-4	2.2 kw/19 m, DA, 40-50-05/			

- REINSTATEMENTS GRANTED -

GA Cochran	90.9 NEW	APP for 100 kw/127 m; Class C1	WV Bluefield	88.5 NEW	APP for 31 kw-V/70 m, DA, 37-16-59/81-15-42; Class B
PA Honesdale	90.9 WZZH	APP for 1.9 kw/278 m, (to) DA; Class A to B1			
PR Guayanilla	89.9 NEW	APP for 500 w/60 m; Class A			

- DISMISSALS -

AL Gadsden	88.7 -----	APP for new station (S)	MI Springfield	90.9 WCFG	APP to add 1 kw-V
AL Grandview	100.7 W264AX	APP for move to 89.9			
AL Nectar	88.7 -----	APP for new station (S)	MI Wakeshma Township		
AL Springville	88.1 -----	APP for new station (S)			
AZ Chinle	89.3 -----	APP for new station (S)	MS Grenada	91.5 -----	APP Mod for 25 kw/100 m *
AZ Payson	96.3 KRIM-LP	APP to move to 96.7		88.3 -----	APP for new station (DA- 1949)
AZ Tsaille	90.5 -----	APP for new station (S)	MT Roundup	88.3 -----	APP for new station (73.503 violation)
CA Cayote	92.7 K224CZ	APP for move to 103.3	NV Blue Diamond	93.7 -----	APP for new translator ROA
CA Hemet	91.1 -----	APP for new station	NV Las Vegas	93.5 -----	APP for new translator
CA Ramona	89.9 -----	APP for new station (73.515 and Mexican Treaty violations)	NV Las Vegas	93.7 -----	APP for new translator ROA
CA San Bernardino	91.1 -----	APP for new station	NV Potosi	93.5 -----	APP for new translator ROA
CO Dolores	90.5 -----	APP for new station (S)	NH North Conway	91.9 -----	APP for new station ROA
CO Dolores	90.5 -----	APP for new station (DA 08-1949)	NM Milan	88.7 -----	APP for new station (73.509 violation)
CO Estes Park	90.7 -----	APP for new station (S)	NM Portales	91.5 NEW	APP for new station (S)
CT Niantic	89.9 -----	APP for new station (73.509 violation)	NM Roswell	89.1 KOAI	APP for move to Rising Sun, Maryland on 88.3
FL Chiefland	91.1 -----	APP for new station (S)	NM Tucumcari	91.7 KVLP	APP for move to Brewster, Ohio on 90.1
FL Gainesville	107.7 WPZM-LP	APP for move to 97.9	NY Coxsackie	90.7 -----	APP for new station
FL Naples	102.3 W272BM	CP Mod for 250 w/6 m	NY Durham	90.7 -----	APP for new station
FL Umatilla	90.3 -----	APP for new station	NY Jefferson Heights	90.7 -----	APP for new station
GA Browns Crossing	88.3 -----	APP for new station	OH Newcomerstown	89.5 -----	APP for new station
GA Ellaville	94.3 WLEL	APP to suspend license processing until its programming source can be re-established	OK Drummond	90.5 -----	APP for new station (S)
GA Patterson	88.1 WIVL	APP for new station (73.3573 violation)	OK Geronimo	88.3 -----	(2) APPs for a new station (S)
HI Kapaa	90.5 -----	APP for new station ROA	OR Eagle Point	94.9 KSKQ-LP	APP for new facilities
ID Post Falls	88.3 -----	APP for new station (S)	OR McMinntville	93.5 KKJC-LP	APP for 10 w/29 m ROA
IL Woodstock	91.7 WZKL	APP for 6.5 kw-V/108 m	OR Newport	92.7 KNCU	APP for move to Gleneden
IN Columbus	90.3 WKJD	APP for 1.36 kw-V/46 m	PA Easton	90.5 -----	APP for new station (S) (73.510(a) violation)
IA Boone	88.3 -----	(2) APPs for new station (DA- 08-1949)	PA Shippensburg	93.9 W230AX	CP Mod for 145 w
IA Radcliffe	88.3 -----	APP for new station	SC Lexington	107.9 WGNH-LP	APP for new facilities
KS Dodge City	88.7 -----	APP for new station (S)	TX Del Rio	88.7 -----	APP for new station (73.509 violation)
KS Sun City	90.5 -----	APP for new station (S)	TX Electra	88.1 -----	APP for new station (S)
KY Corbin	90.1 -----	APP for new station (DA-1949)	TX San Antonio	92.9 KROM	CP for 13.8 kw
KY Cumberland	89.9 -----	APP for new station	TX Shertz	98.5 KBBT	CP for 35 kw
KY Fearsville	91.7 WYJZ	APP for 4 kw-V/12 m	VA Bristol	100.5 WKJV-LP	APP for 35 w/50 m on 103.5
KY Hazard	89.9 -----	APP for new station (DA-1949)	VA Yorktown	91.5 WYCS	APP for 18.5 kw-V/115
KY Jackson	89.7 -----	APP for new station (DA-1949)	WA Medical Lake	88.1 -----	APP for new station
KY Manchester	89.9 -----	APP for new station (DA-1949)	WA Newport	88.1 -----	APP for new station (S)
KY Middlesboro	90.1 -----	APP for new station	WA Newport	88.3 -----	APP for new station (S)
KY Paintsville	89.7 -----	APP for new station			
KY Pineville	90.1 -----	APP for new station (DA- 1949); (1 of 2 applicants)			
KY Salyersville	89.7 -----	APP for new station			
ME Freeport	89.3 WMSJ	APP for 45 kw			
MA South Monson	89.5 -----	APP for new station			
MI Manistee	93.3 W227AT	APPs for moves to 105.1 and 107.7			
MI Marine City	91.5 -----	APP for new station			
MI Mount Pleasant	90.7 W214BH	APP for 250 w			
MI Pinconning	91.9 -----	APP for new station			
MI Shields	91.9 -----	APP for new station			

Violations Codes:

- 73.3573 - Filing violation
- 73.503 - Non-Commercial Status of Applicant Questionable
- 73.509 - Prohibited overlap
- 73.510 - Antenna systems
- 73.515 - Transmitter location not providing 60 dbu coverage over CoL
- 73.7002 - Fair distribution of service on reserved band FM channels
- 73.870 - Minimum Spacing
- DA 08-1467 - On comparative analysis, another applicant was found to better fulfill the "fair distribution" of service.
- DA 08-1537 - See DA-08-1467
- DA 08-1836 - See DA-08-1467

- OTHERNEWS -

CA Walnut Creek	101.7	KKIQ-FM3	License cancelled and call deleted ROA	NC Princeton, etc	103.1	W276AX	Granted to change the primary station of broadcast to WPRZ-FM 90.7 Newton Grove, NC
FL Key Largo	96.1	W241BA	License cancelled and call deleted ROA	OH Streetsboro	88.9	WSTB	Is silent
FL Lecanto	88.3	WLMS	Is silent	OK Mustang	99.7	KZLS	Is silent during move from Alva
FL North Miami Beach	95.7	WXDJ	Fined \$16,000 for 'willful and repeated violations' for not maintaining an operational Emergency Alert System and failure to maintain a Public Inspection File	OR Dallas	94.3	KPIE-LP	License cancelled and call deleted ROA
GA Milledgeville	100.7	WLRR	Is silent	PA Chambersburg	93.3	WROG	Station went silent 7/31/2008 to permit moving equipment from former licensed city of Cumberland, Maryland
IL Chillicothe	94.3	WPMJ	Is silent	PR San Juan	102.5	WIAC-FM	Fined \$3000 for application of sale discrepancies
IA Britt	99.5	KHAM	Returns to the air // KIOW-107.3	TN Walden	103.5	W278AC	License cancelled and call deleted ROA
KY Louisville	96.5	WGZB-FM1	License cancelled and call deleted ROA	TX Pittsburg	100.5	KKLNA-LP	License cancelled and call deleted ROA
LA Broussard	91.3	WHFG	Is silent				
NE Alliance	91.1	KTNE-FM	Is silent				
NH Concord	102.3	WWHK	Is silent				
NY Owego	107.9	W300BV	STA granted to rebroadcast WEBO-1330				

Mexico Allowing Many AMs to Migrate to FM

The Mexican government is giving the majority of AM stations the opportunity to voluntarily migrate to the FM band, subject to the availability of frequencies. According to the decision by the Secretaría de Comunicaciones y Transportes, the agency that sets communications policy, those stations would have one year from the time of authorization to put their FM station on the air and another year to give up their AM frequency and turn in that license. There are 1,580 total radio stations in Mexico; 854 are AM and 726 are FM, according to the SCT decision, recently published in the Mexican version of the Federal Register. Perhaps 20% of AM stations may not be able to take advantage of this program because of the lack of available FM channels, particularly in Mexico City, Guadalajara, Monterrey and Tijuana. The Mexican government aims to give those AMs that move to the FM band the equivalent power level/coverage area. Perhaps our government can take a cue from Mexico as the FCC pores over all those proposals to re-purpose TV Channels 5 and 6 for AM and FM radio.

FCC and CRTC must coordinate databases

The FCC and its Canadian counterparts at the CRTC and Industry Canada try to make sure their databases stay in sync, but every once in a while they slip. That happened to CJRI, Fredericton, NB (94.7), which was caught by surprise when a station just across the Maine border, WBCQ-FM, Monticello, fired up a couple of months ago on the same channel. The CRTC has now given CJRI a temporary new frequency, 104.5, while it coordinates a permanent new home for the religious station.

Thanks to Shawn Axelrod, Eric Bueneman, Deane McIntyre, Upper Midwest Broadcasting.com and Wisconsin Broadcasting.com for updates. If you hear any changes occur on your FM dial, share the news!

FROM 100000WATTS.COM
 An email to Randy Zerr from Gene McKay Regarding Logins

Please share this with any radio club you wish...

The changes to 100000 watts.com were not done to hurt individual customers. There were many businesses that were subscribing to 100000watts.com and using our data to update their own database, then sell that data to clients. We had to find a way to limit the use by business clients.

But how? Since anyone can sign up for the low price, it is virtually impossible to distinguish a business user from a personal user – except by the number of logins. We’ve had one account register 20,000 times in one year!! Think that was just a hobbyist? So, while the restrictions will make some folks unhappy, this is, after all, a business. We’ve already converted some of those who were ‘cheating’ and have produced over \$32,000 in upgrade revenue since we redesigned the site. This is NOT an inexpensive business to operate. % of revenue to bottom line is single-digit.

If any true hobbyist sends me an email and tells me what they do and what club they belong to, their address and email address used for login, I’ll be glad to upgrade their \$89.95 (3 login) subscription to a Radio Enthusiast subscription with 10 logins (no book!).

I want people to enjoy the site without restrictions, but I hope you understand the dilemma. If anyone has a better idea on how to deal with our problem - please pass it along.

—Gene McKay, 100000watts.com
 subscribe@100000watts.com

PHOTO NEWS



Jeff Kruszka, Editor
1909 Lost Lake Pl.
Pearland, TX 77581
jkruszka@sbcglobal.net

November 2008

More good stuff from Eric Bueneman of Hazelwood, MO:



KMBC-DT-7 Kansas City, MO
225 mi Tr seen 7/15/08
@1000 CT



KNLJ-DT-20 Jefferson City, MO
100 mi Tr seen 7/31/08
@1837 CT



KOZK-DT-23 Springfield, MO
190 mi Tr seen 7/31/08
@1805 CT



KSFx-DT-28 Springfield, MO
190 mi Tr seen 7/31/08
@1810 CT



KYTV-DT-44-2 Springfield, MO
190 mi Tr seen 7/15/08
@1030 CT
“//K15CZ”



KYTV-DT-44-3 Springfield, MO
190 mi Tr seen 7/15/08
@0957 CT



WDAF-DT-34 Kansas City, MO
225 mi Tr seen 7/31/08
@1725 CT

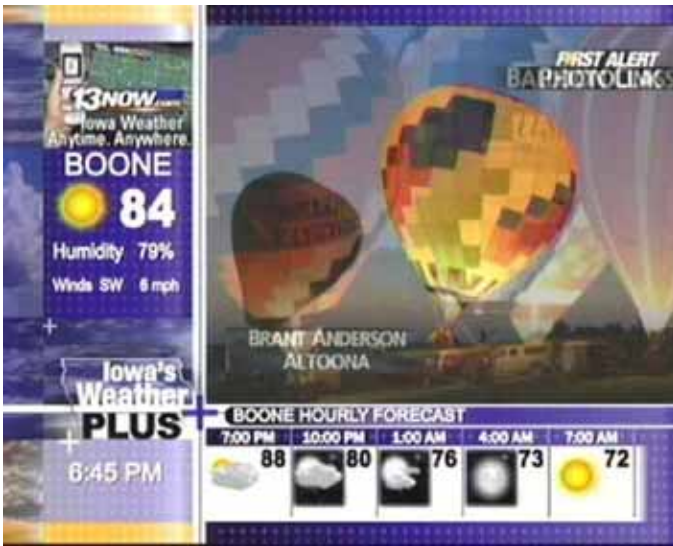

WHO-DT-19-2 Des Moines, IA
255 mi Tr seen 7/31/08
@1845 CT



KSMO-DT-47 Kansas City, MO
225 mi Tr seen 7/31/08
@2033 CT



KTAJ-DT-21-3 St. Joseph, MO
255 mi Tr seen 7/31/08
@2326 CT



WDKA-DT-50 Paducah, KY
155 mi Tr seen 7/31/08
@2150 CT

WTFDA DX Contest

Douglas E. Smith
1389 Old Clarksville Pike
Pleasant View, TN
37146-8098
w9wi@w9wi.com
<http://www.w9wi.com>

October 2008 standings

Analog FM:

<u>DXer</u>	<u>Stations logged</u>	<u>Logging points</u>	<u>Grids</u>	<u>Total Score</u>
<i>Nick Langan Florence, New Jersey</i>	<i>1,266</i>	<i>4,854</i>	<i>224</i>	<i>1,087,296</i>
<i>Randolph Zerr Fort Walton Beach, Florida</i>	<i>785</i>	<i>2,394</i>	<i>178</i>	<i>426,132</i>
<i>Jeff Lehmann Hanson, Massachusetts</i>	<i>807</i>	<i>2,926</i>	<i>128</i>	<i>374,528</i>
<i>Douglas Smith Pleasant View, Tennessee</i>	<i>277</i>	<i>963</i>	<i>92</i>	<i>88,596</i>
<i>John Cereghin Smyrna, Delaware</i>	<i>318</i>	<i>1,253</i>	<i>59</i>	<i>73,927</i>

Digital ("HD") FM:

<u>DXer</u>	<u>Stations logged</u>	<u>Logging points</u>	<u>Grids</u>	<u>Total Score</u>
<i>Nick Langan Florence, New Jersey</i>	<i>160</i>	<i>478</i>	<i>42</i>	<i>20,076</i>
<i>Jeff Lehmann Hanson, Massachusetts</i>	<i>112</i>	<i>310</i>	<i>29</i>	<i>8,990</i>
<i>Randolph Zerr Fort Walton Beach, Florida</i>	<i>5</i>	<i>10</i>	<i>1</i>	<i>10</i>
<i>Douglas Smith Pleasant View, Tennessee</i>	<i>4</i>	<i>8</i>	<i>1</i>	<i>8</i>

Analog TV:

<u>DXer</u>	<u>Stations logged</u>	<u>Logging points</u>	<u>Grids</u>	<u>Total Score</u>
<i>Danny Oglethorpe Shreveport, Louisiana</i>	<i>250</i>	<i>572</i>	<i>109</i>	<i>62,348</i>
<i>Roy Barstow Teaticket, Massachusetts</i>	<i>230</i>	<i>716</i>	<i>76</i>	<i>54,416</i>
<i>Robert Grant Temperance, Michigan</i>	<i>224</i>	<i>566</i>	<i>77</i>	<i>43,582</i>
<i>Douglas Smith Pleasant View, Tennessee</i>	<i>72</i>	<i>200</i>	<i>28</i>	<i>5,600</i>

Contest Statistics continue on page 47



Western U.S. TV DX

Featuring reports from AK, AZ, CA, CO, HI, IA, ID, IL, LA, KS, MN, MO, MS, MT, ND, NE, NV, OK, OR, SD, TX, UT, WA, along with the Canadian Provinces of AB, BC, MB, SK, and YT.

Send reports by the 15th of each month to:

Nick Langan
 1040 Riverview Drive
 Florence, NJ 08518
 E-mail: nickl@wtfda.org

The Editor's Note

Hi there! I'll be handling the Western TV DX column duties now and it's a pleasure to take them over. Thanks to Dave Williams for the terrific job he did with the column over the years. The DX season is winding down but there still will be some chances for tropo in the plains and near the gulf coast, especially if some unseasonably warm weather comes about.

This month we feature reports from Danny Oglethorpe from August and September. Enjoy!

Danny Oglethorpe

P.O. Box 8025, Shreveport, LA 71148-8025
 Grid Square EM32
 E-mail: doglethorpe@yahoo.com

2008 WTFDA Contest Report # 13

Analog TV DX Logs

August 2008 Central Time

<u>6</u>	<u>Es</u>	
1005	XEPM-2	Cd Juarez CHIH
	"tucanal"	
1130	KFQX-4	Grand Junction CO
1224	Salt Lake City 2, 4	
1229	KDBC-4	El Paso TX
1410	KVOA-4	Tucson AZ
<u>9</u>	<u>Es</u>	
1035	XEPM-2	
1042	KASA-2	Santa Fe NM
1110	WCSC-5	Charleston SC
1130	KGAN-2	Cedar Rapids IA
1140	WUNC-2	Edenton NC
	"UNCTV"	
1145	WUND-4	Chapel Hill NC
	//2	
1158	WETP-2	Sneedville TN
	"ETP"	
1205	WRC-4	Washington DC
1220	Pittsburgh 2, 4	
1300	WJBK-2	Detroit MI
<u>10</u>	<u>tropo</u>	
0520	KGNS-8	Laredo TX
<u>Es</u>		
1015	WBAY-2	Green Bay WI
1120	KCWC-4	Lander WY
	"Wyoming PBS"	
1130	KWGN-2	Denver CO
1140	KUTV-2	Salt Lake City UT
1200	WJBK-2	

<u>11</u>	<u>Es</u>	
1555	WUND-2	
<u>12</u>	<u>Es</u>	
0935	KGAN-2	
0942	KTCA-2	St Paul MN
	"tpt2"	
0958	KQTV-2	St Joseph MO
	"KQ2"	
1000	WCCO-4	Minneapolis MN
1020	KUSD-2	Vermillion SD
	"SDPB"	
<u>15</u>	<u>Es</u>	
1657	KDKA-2	Pittsburgh PA
1659	WBAY-2	Green Bay WI
1715	KGAN-2	
1717	CHFD-4	Thunder Bay ON
	"Tb"	
1723	St Paul/Minneapolis 2, 4	
<u>17</u>	<u>Es</u>	
1710	Guadalajara JAL 2, 4	

September 2008

<u>5</u>	<u>tropo</u>	
2330	OKC 4, 5, 9, 13	
	Tulsa 2, 8, 11	
	KOLR-10	Springfield MO
<u>6</u>	<u>tropo</u>	
2020	Memphis 5, 10, 13	
	KAIT-8	Jonseboro AR
	WTVA-9	Tupelo MS
<u>7</u>	<u>tropo</u>	
0200	Tulsa 2, 8, 11	
	OKC 9, 13	
0315	KSWO-7	Lawton OK
<u>24</u>	<u>tropo</u>	
0700	Biloxi, Baton Rouge, New Orleans	
0900	KZUP-CA-19	Baton Rouge LA
	Note # 1	

25 tropo
WHLT-22 Hattiesburg MS
"CBS22"

2008 WTFDA Contest Report # 14

Analog TV DX Logs

September 2008 Central Time
29 tropo
0610 K47DW-47 Alexandria LA
Local LPTV off; /WNTZ-48
Es
1755 WPBT-2 Miami FL
30 tropo
1005 KJTL-18 Wichita Falls TX

October 2008
1 tropo
AM Baton Rouge, New Orleans
3 tropo
0810 Valley 7, 9
500+ miles
4 tropo
0455 Austin, San Antonio
10 tropo
0300 OKC 5, 9, 13, 14, 52, 62
0440 Tulsa 8, 19, 23
1750 Valley 5, 7, 9

Digital TV DX Logs

October 2008 Central Time
4 tropo
0330 KLPA-DT-26 Alexandria LA
KALB-DT-35 Alexandria LA
KTVE-DT-27 El Dorado AR
0513 KNVA-DT-49 Austin TX
WOAI-DT-58 San Antonio TX
KENS-DT-55 San Antonio TX
0525 KNWS-DT-52 Katy TX
0858 KSAT-DT-48 San Antonio TX
10 tropo
0300 KFOR-DT-27 Oklahoma City OK
KWTW-DT-39 Oklahoma City OK
KSBI-DT-51 Oklahoma City OK
NEW
0329 KTUZ-DT-29 Shawnee OK
NEW

Says Danny: "Note # 1: It is difficult to judge any UHF antenna when it is up only about 14 feet to feedpoint. Nevertheless, I'm back in the UHF DX business, and we will raise the antenna to higher level soon. The antenna, BTW, is a CM 4228 8-bay.

Comments: Thanks to Nick for taking over editorship of "Western TV DX," and thanks to Dave Williams for his excellent work over the years."

Channel Master®

ADVANTAGE
(3020)



- Free [Balun Kit](#) included with this antenna.

Reception Range:

VHF/FM 100 miles

UHF 60 miles

Antenna Size (L x W x H):

152.25 x 95 x 22 in.

Turning Radius: 94.4 in. **# of Elements:** 50





Eastern U.S. TV DX

Featuring reports from AL, CT, DC, DE, FL, GA, IN, KY, MA, MD, ME, MI, NC, NH, NJ, NY, OH, PA, RI, SC, TN, VA, VT, and WV, along with the Canadian Provinces of NB, NF, NS, ON, PEI, and PQ.

Send reports by the 15th of each month to:

Nick Langan
 1040 Riverview Drive
 Florence, NJ 08518
 E-mail: nickl@wtfd.org

The Editor's Note

DX is quieting down as we head into November, but watch for sneaky tropo if we get any unusual weather, and hopefully the Winter E-Skip season might give us one more going away tour of the analog channels.

William Hepburn

Grimsby, ON

cxgy@cogeco.ca

TV : Samsung TXE-1370

DT : Zenith DTT-900

Ant : Delhi VU-937SR @ 33' AGL 172' HAAT

= DTV

(a) = automated reception, time unkn

(ET)

May 2008

14	ES	1203	muf 3			
16	ES	1351	KOTA-3	SD Rapid City		T
		1411	muf 6			
22	ES	2110	muf 2			
23	ES	1424	muf 2			
24	ES	1033	muf 6			
		1035	KTIV-4	IA Sioux City	843	
			KNOP-2	NE North Platte	1089	
		1050	KLNE-3	NE Lexington	1040	
		1058	KSNC-2	KS Great Bend	1054	
		1113	KSWK-3	KS Lakin	1186	
25	ES	1222	muf 5			
		1227	WESH-2	FL Daytona Beach	988	
		1230	WEDU-3	FL Tampa	1071	
		1817	WSB-2	GA Atlanta		T
27	ES	1940	muf 4			
28	ES	1300	WTWC-2#	FL Tallahassee	897	
			40-1 WTWC-HD, 40-2 WTWC-DT			
		1520	WBRZ-2	LA Baton Rouge	1096	
		1523	WMAB-2	MS Mississippi State	854	
			WLBT-3	MS Jackson	959	
		1543	WSMV-4	TN Nashville		T
		1553	KARK-4	AR Little Rock		T
		1559	WCBI-4	MS Columbus	822	
		2006	KLBY-4	KS Colby	1160	
		2007	KSNC-2	KS Great Bend	1054	
		2009	KQTV-2	MO St Joseph	821	
		2010	muf 6			
		2016	KSWK-3	KS Lakin	1186	
		2019	KSNW-3	KS Wichita	1012	
		2029	KFOR-4	OK Oklahoma City		T
		2104	KCNC-4	CO Denver		T
29	ES	1800	WPBT-2	FL Miami	1190	
		1803	WEDU-3	FL Tampa	1071	
			WTVJ-6	FL Miami	1219	
		1813	WSAV-3	GA Savannah	774	
		1859	WKMG-6	FL Orlando		T
		1920	WCTV-6	GA Thomasville	897	
		1925	muf 162.5			
		2007	WBRC-6	AL Birmingham	775	

"Fox 6"

		2125	WBRZ-2	LA Baton Rouge	1096	
		2227	KDTN-2	TX Denton	1194	
		2243	KFDX-3	TX Wichita Falls	1206	
		2259	KSNC-2	KS Great Bend	1054	
		2308	KJRH-2	OK Tulsa	987	
30	ES	2040	WBRZ-2	LA Baton Rouge	1096	
		2107	KOTA-3	SD Rapid City	1182	
31	ES	2118	KSNC-2	KS Great Bend	1054	
		2149	muf 6			

June 2008

1	ES	2048	muf 4			
		2059	WPBT-2	FL Miami	1190	
2	ES	1235	muf 6			
		1242	WBRZ-2	LA Baton Rouge		T
3	ES	1027	WPBT-2	FL Miami	1190	
		1049	WTVJ-6	FL Miami	1219	
		1111	WEDU-3	FL Tampa	1071	
		1113	muf 100.3			
4	ES	1106	WEAR-3	(AL) Pensacola FL	973	
		1109	WBRZ-2	LA Baton Rouge	1096	
		1110	WRBL-3	GA Columbus	802	
		1118	WDIQ-2	AL Dozier	885	
		1250	WBRC-6	AL Birmingham	775	
		1314	cci 7, unid 8			
		(a)	WDKY-4#	KY Danville	443	
			56-1 WDKY-DT			
				* my new short skip record *		
		1343	KARK-4	AR Little Rock	902	
		1403	KTVI-2	MO St Louis	649	
		1418	KJRH-2	OK Tulsa	987	
		1419	KSNW-3	KS Wichita	1012	
		1436	WDAF-4	MO Kansas City	831	
		1439	KBSD-6	KS Ensign	1154	
		1452	KQTV-2	MO St Joseph	821	
		1512	KUSD-2	SD Vermillion	867	
		1557	KBME-3	ND Bismarck	1062	
		1611	KSRE-6	ND Minot	1102	
		1628	CKND2-2	MB Minnedosa	1084	
			KGFE-2	ND Grand Forks		T
5	ES	1940	muf 6			
		1945	WEDU-3	FL Tampa	1071	
8	ES	1343	WBRZ-2	LA Baton Rouge	1096	
		1410	WREG-3	TN Memphis	778	
		1439	KFOR-4	OK Oklahoma City	1089	
		1446	KOET-3	OK Eufaula	1006	
		1448	KYTV-3	MO Springfield	818	
		1456	KJRH-2	OK Tulsa	987	
		1940	KBJR-6	(MN) Superior WI		T
		1957	CKND2-2	MB Minnedosa	1084	

	2011	KJXB-4	ND Valley City	907									
	2043	muf 105.9			8	ES	2143	KFDX-3	TX Wichita Falls	T			
	2052	KFYR-5	ND Bismarck	T			1444	KUSD-2	SD Vermillion	867			
	2059	CKYB-4	MB Brandon	1067			1454	KIMT-3	IA Mason City	667			
	2122	KBME-3	ND Bismarck	1062			1506	KOTA-3	SD Rapid City	1182			
9	ES	1631	muf 2				1518	<u>KOTA-2#</u>	SD Rapid City	1182			
11	ES	1921	WPBT-2	FL Miami	1190			3-1 KOTADT					
		1929	muf 4				1820	KJRH-2	OK Tulsa	987			
		2007	WEDU-3	FL Tampa	1071			1825	muf 90.1				
		2105	WSAV-3	GA Savannah	T			1830	KOET-3	OK Eufaula	1006		
13	ES	1936	muf 4					1833	KMOV-4	MO St Louis	646		
13	ES	2018	KBME-3	ND Bismarck	1062	9	ES	1652	WPBT-2	FL Miami	1190		
14	ES	1048	muf 2					1654	WESH-2	FL Daytona Beach	988		
15	ES	1000	muf 6					1728	CBGAT14-2	QC Carleton	732		
		1255	WEDU-3	FL Tampa	1071			2038	muf 93.9				
16	ES	1234	muf 4					2041	WSAV-3	GA Savannah	774		
19	ES	2124	KJRH-2	OK Tulsa	987			2044	WCTV-6	GA Thomasville	897		
			muf 4					2054	WPTV-5	FL Palm Beach	T		
		2129	KOET-3	OK Eufaula	1006			2057	WJXT-4	FL Jacksonville	898		
20	ES	2015	KSNW-3	KS Wichita	1012			2114	WBRZ-2	LA Baton Rouge	1096		
		2042	KSNC-2	KS Great Bend	T			2128	WREG-3	TN Memphis	778		
21	ES	1151	muf 4			10	ES	1220	KJRH-2	OK Tulsa	987		
		1159	WPBT-2	FL Miami	1190			1224	WSB-2	GA Atlanta	700		
22	ES	2057	muf 4					1225	KPRC-2	TX Houston	1287		
		2100	WBRZ-2	LA Baton Rouge	1096			1226	KATC-3	LA Lafayette	1149		
23	ES	1527	WEDU-3	FL Tampa	1071			1229	KBTX-3	TX Bryan	T		
		1752	WPBT-2	FL Miami	1190			1303	WBRZ-2	LA Baton Rouge	1096		
		1813	WFOR-4	FL Miami	1189			1348	KBSD-6	KS Ensign	T		
		1819	WTVJ-6	FL Miami	1219			1349	KSNC-2	KS Great Bend	1054		
		1821	WSAV-3	GA Savannah	774			1400	KSWK-3	KS Lakin	T		
		1846	muf 117.7					1419	KLNE-3	NE Lexington	1040		
24	ES	2303	muf 4					1420	KOAA-5	CO Pueblo	T		
26	ES	2050	muf 4						KLBY-4	KS Colby	T		
27	ES	0950	WESH-2	FL Daytona Beach	988			1436	KWGN-2	CO Denver	1344		
		0958	WSAV-3	GA Savannah	774			1439	KCNC-4	CO Denver	1344		
		1028	KALB-5	LA Alexandria	T				muf 117.7				
		1051	WREG-3	TN Memphis	778			1558	KOTA-3	SD Rapid City	1182		
		1200	KOTV-6	OK Tulsa	987			1830	KTWO-2	WY Casper	1347		
		1231	KJRH-2	OK Tulsa	987			1843	KFYR-5	ND Bismarck	1062		
		1331	muf 117.8					2000	CKCK-2	SK Regina	1273		
		1357	KTVI-2	MO St Louis	649			2011	CBKT1-4	SK Moose Jaw	1333		
		1407	KSNW-3	KS Wichita	T			(a)	<u>KDLO-2#</u>	SD Florence	900		
		1408	KSWK-3	KS Lakin	T				3-1 KDLO-HD , 3-2 UTV UPN				
		1409	KSNB-4	NE Superior	T			2044	WPBT-2	FL Miami	1190		
		1458	KQTV-2	MO St Joseph	821			2119	WDIQ-2	AL Dozier	885		
			KTVO-3	MO Kirksville	673	11	ES	1933	muf 2				
		1500	KGAN-2	IA Cedar Rapids	628	14	ES	1959	muf 4				
		1510	KMTV-3	NE Omaha	850	15	ES	1002	muf 4				
		1522	KOTA-3	SD Rapid City	1182	16	ES	2004	WBRZ-2	LA Baton Rouge	1096		
		1525	KUSD-2	SD Vermillion	867			2019	muf 4				
		1527	KTIV-4	IA Sioux City	843	17	ES	1432	CKCK-2	SK Regina	1273		
		1650	CBYT4-3	NL Port aux Basques	T			1448	CKND2-2	MB Minnedosa	1084		
		1712	CBHFT1-3	NS Yarmouth	T			1452	muf 6				
		1722	CBHT-3	NS Halifax	796	18	ES	2032	WBRZ-2	LA Baton Rouge	1096		
		1729	CJCB6-3	NS Port Hawkesbury	T			2222	muf 4				
		1838	unid-E2	video buzz		19	ES	2050	KBME-3	ND Bismarck	1062		
		2216	KBME-3	ND Bismarck	1062			2053	KXJB-4	ND Valley City	907		
		2223	CKND2-2	MB Minnedosa	1084				KFYR-5	ND Bismarck	1062		
		2230	CBWT2-4	MB Lac du Bonnet	914			2113	muf 100.5				
		2241	CKYB-4	MB Brandon	1067			2119	KTIV-4	IA Sioux City	843		
		2259	KXJB-4	ND Valley City	907			2205	KOTA-3	SD Rapid City	1182		
28	ES	1617	muf 4					2238	KDLO-3	SD Florence	901		
								21	ES	1910	KOTA-2#	SD Rapid City	1182
											KOTA-3	SD Rapid City	1182
										1930	muf 4		
								22	ES	1054	WEDU-3	FL Tampa	1071
										1130	WSAV-3	GA Savannah	774
										1222	muf 116.7		
										1312	<u>WCES-2#</u>	GA Wrens	701
											2-1 WCES-DT		
										1411	KDFW-4	TX Dallas	1194
								23	ES	0920	muf 3		
								25	ES	1318	muf 4		
								26	ES	1431	KSNC-2	KS Great Bend	T
										1517	KJRH-2	OK Tulsa	987
										1518	KYTV-3	MO Springfield	T
										1525	KTVI-2	MO St Louis	649
										1558	WDAF-4	MO Kansas City	T
										1600	WHBF-4	(IA) Rock Island IL	568

		KTVO-3	MO Kirksville	T	
		KQTV-2	MO St Joseph	821	
1625		<u>WOI-5</u>	IA Ames	721	
		ABC 5z			
1634		KSNB-4	NE Superior	969	
1635		WOWT-6	NE Omaha	T	
1644		muf 117.5			
1645		KSNC-2	KS Great Bend	1054	
1658		KMTV-3	NE Omaha	850	
1744		KUSD-2	SD Vermillion	867	
		KTIV-4	IA Sioux City	843	
28	ES	1944	muf 4		
		2040	KDTN-2	TX Denton	1194
		2127	KFDX-3	TX Wichita Falls	T
		2200	WBRZ-2	LA Baton Rouge	T
29	ES	1738	muf 4		
		1805	KUSD-2	SD Vermillion	867
31	ES	1412	muf 2		
<u>August 2008</u>					
1	ES	1316	CBHT-3	NS Halifax	796
		1411	CJCB-4	NS Sydney	971
1	ES	1423	CBHFT1-3	NS Yarmouth	T
		1455	CJCN-4	NL Grand Falls	1206
		1457	CBGAT14-2	QC Carleton	732
2	ES	1737	WSB-2	GA Atlanta	700
		1745	muf 90.1		
		1753	WBTV-3	NC Charlotte	547
		1805	WSAV-3	GA Savannah	774
		1810	WEAR-3	(AL) Pensacola FL	973
		2357	WREG-3	TN Memphis	778
			(rcvd once in 30 years - then 4 times this year)		
3	ES	1316	KXJB-4	ND Valley City	907
		1957	KDUH-4	NE Scottsbluff	1200
		2011	KTVO-3	MO Kirksville	673
			KQTV-2	MO St Joseph	821
		2013	WDAF-4	MO Kansas City	831
		2015	KGAN-2	IA Cedar Rapids	628
		2022	KSNB-4	NE Superior	969
		2049	KMTV-3	NE Omaha	850
		2106	KNOP-2	NE North Platte	T
		2115	WOWT-6	NE Omaha	850
		2117	KTIV-4	IA Sioux City	843
		2132	muf 100.5		
		2309	WBRZ-2	LA Baton Rouge	1096
		2328	KATC-3	LA Lafayette	1149
		2347	KJRH-2	OK Tulsa	987
		2351	KDTN-2	TX Denton	1194
		2355	KETS-2	AR Little Rock	906
4	ES	0958	KSNC-2	KS Great Bend	1054
		1055	muf 90.1		
		1119	KUSD-2	SD Vermillion	867
		1420	CBYT4-3	NL Port aux Basques	1032
		2001	CKND2-2	MB Minnedosa	1084
		2118	CBHT-3	NS Halifax	796
5	ES	1318	muf 4		
6	ES	1414	KQTV-2	MO St Joseph	821
		1416	muf 4		
		1420	KSNC-2	KS Great Bend	T
		1445	KWGN-2	CO Denver	1344
9	ES	1314	muf 4		
10	ES	1109	WESH-2	FL Daytona Beach	T
		1110	WEDU-3	FL Tampa	1071
		1144	WTWC-2#	FL Tallahassee	897
		1200	WPBT-2	FL Miami	1190
		1203	WFOR-4	FL Miami	T
11	ES	1943	KUSD-2	SD Vermillion	867
		1957	KIMT-3	IA Mason City	667
		2006	muf 90.9		
		2017	WLBT-3	MS Jackson	959
		2039	CKND2-2	MB Minnedosa	1084
		2120	KSNC-2	KS Great Bend	1053
13	MS	0945	<u>WPBT-2</u>	FL Miami	1190
			(previous via ES)		
14	MS	1317	unid-2	NBC	
15	ES	1128	WDIQ-2	AL Dozier	885
		1753	KLNE-3	NE Lexington	1040
		1759	KNOP-2	NE North Platte	1089

15	ES	2017	KCNC-4	CO Denver	1344
		2019	KQTV-2	MO St Joseph	821
		2025	KWGN-2	CO Denver	1344
		2053	KUSD-2	SD Vermillion	T
		2057	KDUH-4	NE Scottsbluff	1200
<u>September 2008</u>					
2	Tr	0235	<u>WTEN-26#</u>	NY Albany	283
			10-1	WTEN-HD, 10-2	WTEN-SD,
			10-3	Retro TV	
4	Tr	2356	WKTV-29#	NY Utica	233
			2-2	WBU-DT	
20	Tr	1525	<u>WTNH-8</u>	CT New Haven	359
			ABC 8z,	CT NWR also in	
		1531	WIVT-8#	NY Binghamton	T
		1603	WTNH-10#	CT New Haven	T
		1718	WJAR-10	(MA) Providence RI	430
22	Tr	2009	<u>WEAO-50#</u>	OH Akron	180
			49-1	WEAO-D1, 49-2	WEAO-D2
		2033	<u>WFXP-22#</u>	PA Erie	83
			66-1	WFXP-DT	
		2039	<u>WNEO-46#</u>	OH Alliance	172
			45-1	WNEO-D1, 45-2	WNEO-D2
		2302	WPMY-42#	PA Pittsburgh	T
		2305	WPXI-48#	PA Pittsburgh	T
		2321	<u>WKYC-2#</u>	OH Cleveland	165
			3-1	WKYC-HD, 3-2	WXPLUS
		2340	<u>WSEE-16#</u>	PA Erie	80
			35-1	WSEE-DT, 35-2	WBEP-DT,
			35-3	WICU-DT	
23	Tr	0143	WXIN-59	IN Indianapolis	412
		0234	<u>WDTN-50#</u>	OH Dayton	341
			2-1	WDTN-HD, 2-2	WDTN-SD
26	Tr	0247	WXIN-59	IN Indianapolis	T
		1037	<u>CJOH47-47</u>	ON Pembroke	218
			// CJOH-13		
 Brian S. May Fairfield, CT Antenna approx. 330 feet above msl. TV: Philips 9" color portable. Antenna: Channel Master Crossfire - model 3679a. Preamp: Winegard AP-8700. <u>8/22 Band Scan from 20:00 to 23:20</u> TV Stations Received: 50					
WCBS	2	NY	New York City	CBS Local	
WFSB	3	CT	Hartford	CBS Local	
KYW	3	PA	Philadelphia	CBS Trop	
WNBC	4	NY	New York City	NBC Local	
WNYW	5	NY	New York City	Fox Local	
WLNE	6	RI	Providence	ABC Trop	
WPVI	6	PA	Philadelphia	ABC Trop	
WABC	7	NY	New York City	ABC Local	
WTNH	8	CT	New Haven	ABC Local	
WWOR	9	NJ	Secaucus	MNT Local	
WPIX	11	NY	New York City	CW Local	
WPRI	12	RI	Providence	CBS Trop	
WHYY	12	PA	Philadelphia	PBS Trop	
WNET	13	NY	New York City	PBS Local	
WBOC	16	MD	Salisbury	CBS Trop	
WPHL	17	PA	Philadelphia	MNT Trop	
WUVN	18	CT	Hartford	Uni Local	
WTXX	20	CT	Waterbury	CW Local	
WLIW	21	NY	Garden City	PBS Local	
WEDH	24	CT	Hartford	PBS Local	
WNYE	25	NY	New York City	PBS Local	
WHPX	26	CT	New London	ION Local	
WGNT	27	VA	Portsmouth	CW Trop	
WLWC	28	MA	New Bedford	CW Trop	
WTFX	29	PA	Philadelphia	Fox Trop	
WVIT	30	CT	New Britain	NBC Local	
WPXN	31	NY	New York City	ION Local	

WYBE 35 PA Philadelphia	PBS Trop
WSBE 36 RI Providence	PBS Trop
WSBK 38 MA Boston	Inde. Trop
WXTV 41 NJ Paterson	Uni Local
WNJU 47 NJ Linden	Tel Local
WGTV 48 PA Philadelphia	TBN Trop
WEDW 49CT Bridgeport	PBS Local
WNJN 50 NJ Montclair	PBS Local
WEDN 53CT Norwich	PBS Trop
WTBY 54 NY Poughkeepsie	TBN Local
WLVI 56 MA Boston	CW Trop
WDPX 58 MA Hyannis	ION Trop
WNJB 58 NJ New Brunswick	PBS Exloc
WCTX 59CT New Haven	MNT Local
WTIC 61 CT Hartford	Fox Local
WWSI 62 NJ Atlantic City	Tel Trop
WMBC 63 NJ Newton	Inde. Trop
WNAC 64 RI Providence	Fox Trop
WUVP 65 NJ Vineland	Uni Trop
WFTY 67 NY Smithtown	TFu Local
WFUT 68 NJ Newark	TFu Local
WPBX 68 MA Boston	ION Trop
WFMZ 69 PA Allentown	Inde. Trop

LPTV Stations Received: 3

w17cd 17 CT Stamford	Inde.	Local
WMBQ 46 NY New York City	Inde.	Local
w60ai 60 NY New York City	Inde.	Local

Says Brian: Going into the final season of NTSC tropo dxing, I was hoping to pull off one last 50+ TV station band scan. I had a few close calls in June and early July, but when my local WSAH-43 from Bridgeport went off in mid-July, I figured my chances were now becoming slim. My prospects remained dim for the next month with only mild tropo here and there. I was then very encouraged by the Hepburn map for the night of August 22nd. At 8 PM on the appointed night, I rushed upstairs to my TV hoping for some big time dx. Within a few minutes, as dusk turned to dark, I was getting a strong tropospheric opening along a narrow line extending northeast to Providence and Boston, and southwest to Philadelphia. Within an hour I had received 40 TV stations. The hard part was now picking off enough stations fighting to get in that were either miles off the heart of this duct, or that were experiencing co-channel interference. With patience, and the biggest workout my rotor has ever had, I eventually logged my 50th TV station of the night at 11 PM. Shortly afterward, with the conditions from the northeast starting to weaken, I called it a successful night. Sadly, this was likely the last 50+ station band scan I will ever accomplish, happening slightly more than 20 years after I first achieved the feat. Time has just seemed to fly by.

In September I bought a Zenith DTT-901 DTV converter box. During some mild tropo, I tested its dxing capabilities. Signals tended to keep decoding while the antenna was rotating (that is a plus), but when looking at a black screen with the signal meter showing a low reading, I am not able to tell whether it's because of a weak signal or some kind of interference (big minus). I hope to keep TV dxing in the future, but it's never going to be the same. 73."

Robert Grant (N8NU) 231 E Temperance Rd. Temperance, MI 48182

Rg3d@yahoo.com (expect delays, no home Internet access)

Temperance is in SE corner of MI. (EN81fs) Sylvania (Funai) 6427GFF analog/digital (2005). Channel Master Advantage 3020 on chimney at about 33'

9/19 Tr

2245 WVIZ-DS 26 OH Cleveland EN91 98
(1 kW @30m – very rare)

2255 WNYB 26 NY Jamestown FN02 226
WWTW 9 MI Cadillac EN74 187

2330 WHDA-LPt 27 MI Ann Arbor TCT T
9/20 Tr

0030 CBLN4 45 ON Wingham EN94 195
unID 16- under CHWI

CIII7 7 NY Midland FN04 290
(strong – perhaps a "pest" ☺)

CKVR 3 ON Barrie FN04 263

CKNX 8 ON Wingham EN94 199
WFUM-DT 52 MI Flint

0131 CKCO 13 ON Kitchener EN93 186
(under WTVG at 9.44 miles!)

0136 CFMT 47 ON Toronto FN03 248

0138 CIII41 41 ON Toronto FN03 248

0220 WBKB 11 MI Alpena EN84 202

0225 WGGN-DS 42 ON Sandusky EN81 47
(640 watts – very rare)

0230 CHCH 11 ON Hamilton FN03 216
(WTOL in silent period)

0315 CKNY11 11 ON Huntsville FN05 336

0320 WOIO-DT 10 OH Shaker Hts EN91 100
(rare)

0345 CFTO 9 ON Toronto FN03 248

0400 WOLF 56 PA Hazelton FN21 435

0454 CBLN2 34 ON Sarnia EN82 99

W33BY 33 MI Detroit EN82 44

(last two quite strong)

2150 WGRZ-DT 33 NY Buffalo FN02 264

unID 62z under WWJ – east

unID 31+ under WPXD – east

2201 WPXJ 53 NY Batavia FN02 293

(all alone – and finally IDed!)

9-21 Tr

0225 WNED 17 NY Buffalo FN03 252

CFTV 34 ON Leamington EN82 52

(rare)

9-22 Tr

1810 WNYB 26 NY Jamestown FN02 226

WKBW-DT 38 NY Buffalo FN02 260

WIVB-DT 39 NY Buffalo FN02 260

WGRZ-DT 33 NY Buffalo FN02 264

WSYR 9 NY Syracuse FN12 393

WROC 8 NY Rochester FN13 319

WOIO 19 OH Shaker Hts EN91 100

(under WTVG-DT at 9.44 miles)

1837 WEAO-DT 50 OH Akron EN91 110

WKBW 7 NY Buffalo FN02 260

1912 WNLO-DT 32 NY Buffalo FN03 252

W33BW 33 OH Ashland EN80 96

1959 WSYT 68 NY Syracuse FN13 384

2100 WIVB 4 NY Buffalo FN02 260

2155 WANE-DT 31 IN Fort Wayne EN71 97

(#400 combined digital/analog)

2238 WGRZ 2 NY Buffalo FN02 264

2350 CKNX 8 ON Wingham EN94 199

CBLN4 45 ON Wingham EN94 195

WSTR-DT 33 OH Cincinnati EM79 185

WCPO 9 OH Cincinnati EM79 190

2359 WFLD 32 IL Chicago EN61 211

9-23 Tr

0006 CICO59 59 ON Chatham EN82 88

0010 WOAC 67 OH Canton EN91 124

WOAC-DT 47 OH Canton EN91 124

London, ON UHFs

0500 WTAJ-DT 32 PA Altoona FN00 279

0510 WTAJ 10 PA Altoona FN00 279
(audio-local nx/WTAJ-DT)

0525 WKBS 47 PA Altoona FN00 279

2250 WCIU 26 IL Chicago EN61 211

2300 WFLD 32 IL Chicago EN61 211

2310 WLS 7 IL Chicago EN61 211

2313 WLS-DT 52 IL Chicago EN61 211

2340 WXFT 60 IL Aurora EN61 211

2342 WPWR 50(IL)Gary, IN EN61 211

9-24 Tr
(all day and night:
WNYB 26 NY Jamestown 226)

0010 WGN 9 IL Chicago EN61 211

0025 WOTV 41 MI Battle Crk EN72 113
WZPX 43 MI Battle Crk EN72 100
WINM-DT 12 IN Angola EN71 69
WTLJ 54 MI Muskegon EN72 146
(sure getting a lot of TCT!)

0045 WGRZ-DT 33 NY Buffalo FN02 264
CKNX 8 OH Wingham EN94 199

2300 WKBW 7 NY Buffalo FN02 260
WWTV 9 MI Cadillac EN74 187
WAQP-DT 48 MI Saginaw EN73 103

9-25 Tr
1900 WNYB 26 NY Jamestown FN02 226

9-28 Tr
0600 WAVE 3 KY Louisville EM78 250
WKPC 15 (IN)Louisvil,KY EM78 265
WLKY 32 (IN)Louisvil,KY EM78 265

10-7 Tr
2200 WPBN 7 MI Traverse C EN74 204
CKNX 8 ON Wingham EN94 199
WWUPt 10 MI S S Marie T
WGTQt 8 MI S S Marie T
UnID 7- CHBX1 or CBCE

10-8 Tr
2200 WPBN 7 MI Traverse C EN74 204

10-9 Tr
2225 WNYB 26 NY Jamestown FN02 226

10-10 Tr
0100 WBKA-CA 22 OH Bucyrus EN80 74
1900 WVIZ-DS 26 OH Cleveland EN91 98
2152 WNYB 26 NY Jamestown FN02 226

10-11 Tr
0930 WNYB 26 NY Jamestown FN92 226

10-12 Tr
0920 WFMJ-DT 20 OH Youngstown EN91 158
0930 WBDT-DT 18 OH Springfield EM79 147
WHIO-DT 41 OH Dayton EM79 146
(above both rare, other Dayton's booming)
WPBO 42 OH Portsmouth EM88 210
1230 WVIZ-DS 26 OH Cleveland EN91 98

Says Robert: "Trop continued to perform well into the autumn, with the 9/19-20 and 9-22-23 being the best openings in years, with yet another UHF temperance best DX, and a new DTV state (IL).

CKCO was my second channel 13 here (WTVG was the first).

DX was helped by Toledo stations going into silent breaks. WTOL and WTOL-DT have regular silent periods Saturday and Sunday mornings, about 0210-0445. WBTL-LP 34 has been silent for some time, and W22CO (channel 68!) happened to be silent during the Syracuse opening (and has been very weak when it is on for about a year now).

The October openings were a lot better than they may appear on my logs. I had already planned a family outing on 10-11, and was too tired to DX the nights before and after.

It won't be long before the Northwest wind blows the trop out of here until the Buffalo stations return in late April. The big question is if winter will bring it's "secondary season" E-skip. Will lowband analog television go out with a bang, or did WJXT-4 end on 8/15/2008 what WEDU-3 began on 5/22/1979? "

Jim Pizzi

100 County Road 28

Palmyra, NY

(315)597-5898

jimpizzi@yahoo.com

Delhi VIP-307SR VHF, Winegard PR-9032 UHF
Winegard PA4975 UHF Pre-Amp, 1994 RCA 27"

8/4 Es

1800 unID 2 South DTV signal, no lock
1804 WTVJ 6 FL Local news, Bug LR
1805 WKMG 6 FL "Local 6 News"
1806 WCTV 6 FL Local news, Bug LR
1808 WEDU 3 FL PBS, BBC news – Titan
1809 WBRZ 2 LA Logo (Big yellow 2)
1858 WPBT 2 FL Florida mentions
1953 CBKT-7 3 SK CBC news @ 2000, SK

weather

2017 CBKT-14 SK Tent., minus offset //CBKT-7
2025 CKCK 2 SK CTV
2051 CKND 2 MB Global

8/5 Es

1344 WPBT 2 FL ID @ 1400
1400 WESH 2 FL Logo
1954 WBRZ 2 LA Logo
1959 KATC 3 LA Ads, calls

8/6 Es

1429 KSNC 2 KS "KSN" floating u/WGRZ

8/10 Ms

1500 unIDs 2, 4 (WESH-2/WJXT-4?) 40-50 sec. burst

8/10 Es

1930 KSNC 2 KS Tent., minus offset – KS, MO heading

2034 unIDs 4, 5 4 NBC zero to WIVB-4

8/11 Es

2120 KSNC 2 KS Ads, promo
2131 KSNW 3 KS
2136 KLNE 3 NE NET PBS
2137 KOET 3 OK Oeta

8/15 Es

1011 WESH 2 FL News promo @ 1047
1121 WEDU 3 FL Bug LR
1134 unID 2 DTV snow – no signal level
1720 WBRZ 2 LA Local weather & news
1920 KYTV 3 MO Weather
1925 KMTV 3 NE Rotating bug LR
1925 KGAN 2 IA Ment. IA athletes in Olympics
1927 KFOR 4 OK Ads
1957 KLNE 3 NE NET ID @ 2000
1957 KHAS 5 NE Minus offset
2001 KWNB 6 NE Weather alert

8/20 Tr

1200 WFMJ-DT 20 OH Zenith capture

8/21 Tr

0205 WLNS 6 MI Michigan real estate listings
0220 WJET 24 PA Strong JET bug LR
0226 WTVS 56 MI Pgm. About Lucille Ball
0232 WWJ 62 MI Infomer hair restore/Mich.

Real estate

0236 WINM 63 IN TCT
0237 WSMH 66 MI Tent., Infomercial Mathis
Tiller
0734 WBRE-DT 11 Steady video
0749 CITY-DT 53
0827 CIII-4 4 ON Tent., minus offset, zero to WIVB-4
0945 WPXD 31 MI Tent., Plus offset, zero to WUHF-31
0945 WKBD 50 MI CW 50 Bug LR
1626 503.337 mhz. Scanner audio FF-ch? Nothing on TV
2004 CFCF 12 QC CTV
2210 WVNY 22 VT ABC – lots of CCI from WTVU-LP

8/26 Tr

0944 WPXI-DT 48 PA Tent., signal but no lock

8/31 Tr
0358 WBNF-CA 15 NY TCT in good, not seen often
0401 WNYB-DT 27 NY Finally in, strong gone by
0440
0403 WFXP-DT 22 PA Test signal, no lock
0415 WNYB 26 NY u/W26BZ
0416 24, 35, & 66 Erie
9/2 Tr
0934 WJRT 12 MI Logo, promos
0951 WSMH 66 MI FOX 66 Bug LR
1019 WKBD 50 MI CW 50 Bug LR
1044 CFCF 12 QC CTV
2238 WCML 6 MI PBS o/CIII-6 global
2256 CKCO-2 2 ON CTV o/WGRZ-2
2337 CICI 5 ON CTV zero offset
9/3 Tr
0700 CBMT 6 QC CBC into "Curious George"
9/4 Tr
1702 WPVI 6 PA - Offset zero to & under CJOH-
6
2217 CBET 9 ON CBC
9/21 Tr
1843 WVNY 22 VT News, logo LL/FOX HD both
sides of screen
1846 WPTZ-DT 14 NY Calls per zenith but no
video
1850 WCAX-DT 53 VT Locked w/CBS Football
in/out for 45 mins.
1859 WETX 33 VT ID Vermont Public television
pledge night
2337 CKMI-2 11 QC Global "Focus Montreal" web
confirm
9/22 Tr
0105 12, 24, 35 & 66 Erie, PA
0108 WWJ 66 MI
0303 WNYT-DT 12 NY Calls, no video lock
1106 WPXI-DT 48 PA Tent., signal on heading
215 degrees
1108 WFPX-DT 22 PA Tent., signal on heading
245 degrees, WPSU-DT 15 was in strong
1700-2045 WFXP-DT 22 PA DTV 66-1 WFXP-DT,
went out to dinner, Zenith logged it
2100 WPXI-DT 48 PA Locked DTV 11.1 WPXI-
HD
2105 WKBN-DT 41 OH Locked DTV 27.1 WKBN-
HD
2108 WNEO-DT 46 OH Tent., signal – no lock or
calls
2110 WPMY-DT 42 PA Locked @ 2200 DTV 22.1
WPMY-DT
2120 WFMJ-DT 20 OH Tent., signal no lock or
calls
2244 WOIO 19 OH CBS
2245 WOAC 67 OH
2246 WFXP 66 PA
2246 WQHS 61 OH
2249 WPGH 53 PA
2249 WPCB 40 PA
2250 WUAB 43 OH Local news, sports
2254 WKBS 47 PA Religion
2301 WGGN-DT 42 OH Tent., signal no lock or
calls
2303 WTOV-DT 57 OH locked @2310 DTV 9.1
WTOV-DT
2307 WYTV-DT 36 OH Calls no video
2328 WLIQ 35 OH Local news, ads
9/23 Tr
0003 WINM 63 IN Religion
0004 WANE 15 IN CBS
0010 CIII-22 22 ON Global
0251 WTOL 11 OH CBS
0254 CBET 9 ON
0256 WTVG-DT 19 OH Tent.
0257 WGTE-DT 29 OH Tent.
0319 WMFD-DT 12 Tent.
0928 WJAC-DT 34 PA Locked DTV 6.3 WJAC-
SD Morning Update
0954 WJRT 12 MI ABC 12

0955 CFCF 12 QC CTV
1059 WNYT-DT 12 NY Locked DTV-13.3 WNYT-
SD
9/26 Tr
0110 CBET 9 ON Audio/CCI video
0130 WNEO-DT 46 OH Locked DTV 45.1
WNEO-DT
0131 WKBN-DT 41 OH Locked
0230 WWTI-DT 21 NY Locked DTV 50.1 WWTI-
DT (WXXI-21 off)
0234 WEWS-DT 15 OH Locked DTV 5.1 WEWS-
DT

Jim says: "A good Es season lasting longer
than I've ever seen...hopefully December –
January brings more. Trops in August &
September very good with lots of new
loggings. Hope the rest of the year goes
well.

- Jim"

Roy Barstow
P.O. Box 2488
Teaticket, MA 02536

8/23 Tr
1800 WTVJ 6 FL Local news, Bug LR
PM WHDN-LP 26 MA Boston
9/4 Tr
AM WNCT 9 NC Greenville
WCTI 12 NC New Bern
WUNJ 39 NC Wilmington
WSFX 26 NC Wilmington
W44CN 44 NC Greenville
WFXI-DT 24 NC Morehead City
WPXV-DT 34 NC Jacksonville
WUSA 9 DC Washington
9/5 Tr
AM WRAY 30 NC Wilson
WNCN 17 NC Goldsboro
WLFL 22 NC Raleigh
WLTX 19 SC Columbia
WRPX 47 NC Rocky Mount
WTVD 11 NC Durham
WUNC-DT 59 NC Chapel Hill
WXLV 45 NC Winston-Salem
WTVI 42 NC Charlotte
WMVT 55 SC Rock Hill
WJZY 46 NC Belmont
WVIR 29 VA Charlottesville
PM WBPH 60 PA Bethlehem
W42AE 42 NY Poughkeepsie
WTEN-DT 26 NY Albany
WMHT-DT 34 NY Schenectady
WRGB-DT 39 NY Schenectady
WCWN-DT 43 NY Schenectady
WKTV-DT 29 NY Utica
WENY 36 NY Elmira
WIVT 34 NY Binghamton
WVTR 20 NY Utica
WCNY 24 NY Syracuse
9/9 Tr
AM WRLH-DT 26 VA Richmond
WDPB-DT 44 DE Seaford
WNLO-DT-LP 45 VA Norfolk
WTVD-DT 52 NC Durham
WTVR-DT 25 VA Richmond
WUPV-DT 47 VA Ashland
WFDC-DT 15 VA Arlington
WBAL-DT 59 MD Baltimore
WRC-DT 48 DC Washington
WUVP-DT 66 NJ Vineland

WGTW-DT 27 NJ Burlington
 WJZ-DT 38 MD Baltimore
 WJLA-DT 39 DC Washington
WUTB-DT 41 MD Baltimore
 16, 29, 31, 38, 41, 46, 50 E. VA DTs

9/18 Tr

AM WVII-DT 14 ME Bangor
 W36CK 36 ME Bangor

9/20 Tr

PM WBRA 15 VA Roanoke
 WXLV 45 NC Winston-Salem
 WTVI 42 NC Charlotte
 WMVT 55 SC Rock Hill
 WNYB 26 NY Jamestown
 WKBS 47 PA Altoona
 CBHT 52 NS Digby
 WJZY 46 NC Belmont
 WMYV 48 NC Greensboro
 WCNC 36 NC Charlotte
WGHP-DT 35 NC High Point
WJZY-DT 47 NC Belmont
WUNC-DT 59 NC Chapel Hill
 WGPX 16 NC Burlington
 WRAZ 50 NC Raleigh
WGPX-DT 14 NC Burlington
 WTVD-DT 52 NC Durham
 WRAL-DT 53 NC Raleigh

9/21 Tr

AM WCWG 20 NC Lexington
 WLXI 61 NC Greensboro
 WRDC-DT 27 NC Durham
 WFDC-DT 15 VA Arlington
 WNCN-DT 55 NC Goldsboro
WMYV-DT 48 NC Greensboro
WXII-DT 31 NC Winston-Salem
 WUNP 36 NC Roanoke Rapids
 WNCN 17 NC Goldsboro
 WECT-DT 44 NC Wilmington
WBTW-DT 56 SC Florence
 WLFL-DT 57 NC Raleigh
 WFPX-DT 36 NC Fayetteville
 WUNK-DT 23 NC Greenville
 WCTI-DT 48 NC New Bern
 WFXB-DT 18 SC Myrtle Beach
 WCSC-DT 47 SC Charleston

WCIV-DT 34 SC Charleston
 WTVD 11 NC Durham
 WFXI 8 NC Morehead City
 WCTI 12 NC New Bern
 WITN 7 NC Washington
 WNCT 9 NC Greenville
 WBTW 13 SC Florence
WMMP-DT 35 SC Charleston
 WPDE 15 SC Florence
 WUNM 19 NC Jacksonville
 WRAY 30 NC Wilson
 WUNU 31 NC Lumberton
 WJPM 33 SC Florence
 WTAT 24 SC Charleston
 WSFX 26 NC Wilmington w/Card
 WUNJ 39 NC Wilmington
 WYDO 14 NC Greenville
 WPXU 35 NC Jacksonville
 WRPX 47 NC Rocky Mount
 WEBA 14 SC Allendale
 WPXU-DT 34 NC Jacksonville

9/23 Tr

AM CBLFT 15 ON Belleville
WBNX 55 OH Akron
 WVPX 23 OH Akron
 WKBS 47 PA Altoona
 WNEO 45 OH Alliance
 WPSU-DT 15 PA Clearfield
 WXXI 21 NY Rochester
 WNYS 43 NY Syracuse

PM WPTZ-DT 14 NY North Pole

9/24 Tr

PM WMVT 55 SC Rock Hill
 WMVT 55 SC Rock Hill
 WMYV 48 NC Greensboro
 WJZY 46 NC Belmont

9/25 Tr

AM WUNP 36 NC Roanoke Rapids
 WXLV 45 NC Winston-Salem
 WBPH 60 PA Bethlehem
 WVIR 29 VA Charlottesville

Roy says: "One of the best openings occurred over the weekend of September 20-21 with over 50 analog and DT stations combined made a hectic 2 days with little sleep."

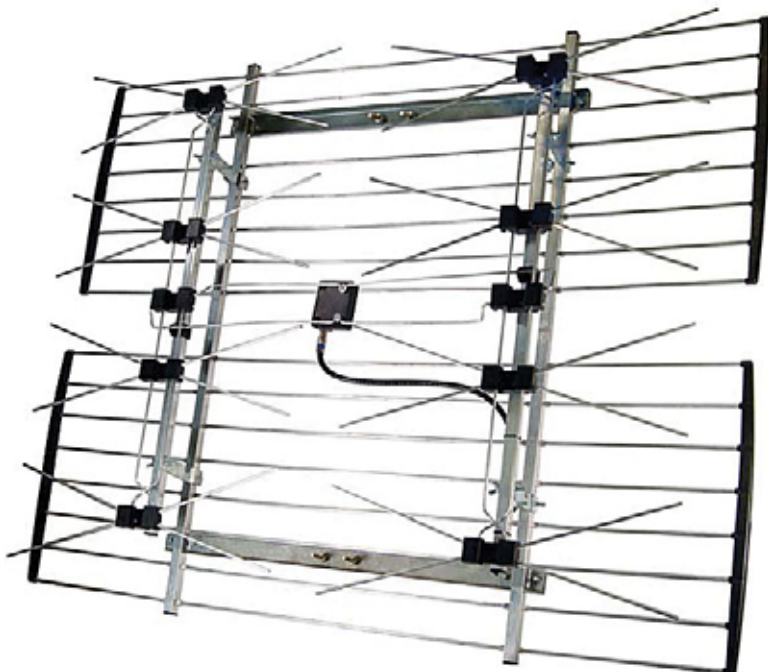

CHANNEL MASTER'S
 New and Improved
 8-Bay UHF (and
 highband VHF)
 Antenna
 Model 4228HD
 With 75 ohm input (no
 balun needed)

SOUTHERN FM DX



John Zondlo
4009 Driftwood Circle
Yukon, OK 73099
southernfmdx@wtfda.org
Deadline: 15th

For DXers in AL, AZ, AR, CA, CO, DE, DC, FL, GA, HI, KS, KY, LA, MD, MS, MO, NV,
NM, NC, OK, SC, TN, TX, UT, VA, WV, Cuba & Mexico

November 2008

Fred Nordquist – 147 Travis Hill Road – Moncks
Corner, SC 29461 – nordquis@homesc.com –
Coordinates 33.21756N 79.95798W – Personal
stats web page geocities.com/fmjnordquist –
WTFDA stats web page at wtfda.org/dxstats

APS-13 23' AGL, Sangean HDT-1X, Sony XDR-
F1HD, Denon TU1500RD

8/21 Tr

2243 WAFX 106.9 VA Suffolk, RDS PI 5541, r
307

8/24 Tr

0017 W237CM 95.3 NC Fayetteville, //WCPE
89.7, c 141

9/1 Gw

0822 W230AS 93.9 SC Cheraw, //WCRE 1420,
RDS PI A5AE 89

9/4 Tr

0035 WRSF 106.7 NC Columbia, k 281

0121 WKCN 99.3 GA Lumpkin, k, RDS PI
6F51 300

0956 WKUS 105.3 VA Norfolk, "105.3 Kiss-FM"
317

1000 WDLL 90.5 SC Dillon, AFR, ID 87

9/6 Tr

2328 WVHZ 100.5 FL Newberry, "100.5 The
Buzz" 302

9/7 Tr

0005 WILT 104.5 NC Wilmington, "Will-FM" 133

9/15 Tr

0021 WLVE 93.9 FL Miami Beach, "Love 94"
501

0036 WRMF 97.9 FL Palm Beach, RDS PI
82C9 446

0056 WAMR 107.5 FL Miami, SS mx 501

9/16 Tr

0015 WMGE 94.5 FL Miami Beach, SS mx 501

9/20 Tr

1810 WHLF 95.3 VA South Boston, "95.3-HLF"
248

1823 WRVL 88.3 VA Lynchburg, "Family Life
Radio" pgm 277

2026 WVTF 89.1 VA Roanoke, ID 275

2026 WSLQ 99.1 VA Roanoke, RDS 275

2027 WSLC 94.9 VA Roanoke, RDS 275

2247 WAKG 103.3 VA Danville, ID 245

2252 WKUS 105.3 VA Norfolk, local ad 317

9/21 Tr

1135 WPZZ 104.7 VA Crewe, "The Inspiration
Station – Praise 104.7
FM" 295

1340 WKDB 95.3 DE Laurel, RDS "The Bee,"
good signal 431

2132 WJXX 102.7 VA Appomattox, with sister
station's RDS PI 6D68,

2224 WJMH 102.1 NC Reidsville, HD1/HD2,
"102 JAMZ" 211

2252 WHLF 95.3 VA South Boston, "95.3
HLF" 245

9/22 Tr

2143 WHRO 90.3 VA Norfolk, RDS PI 68EC,
C 316

2144 WWIP 89.1 VA Cheritan, ID 354

2153 WNSB 91.1 VA Norfolk, ID, R&B 318

2217 WPNC 95.9 NC Plymouth, "Magic 95.9 The
Music Lover's Station" 257

2235 WKUS 105.3 VA Norfolk, RDS PI 112A,
"Kiss-FM" 317

2330 WQDK 99.3 NC Gatesville, "Q-country
99.3" 280

2342 WOWI 102.9 VA Norfolk, "103 Jamz" 317

9/25 Ms

1652 WRRV 92.7 NY Middletown, "...WRRV
Middletown..." 644

9/28 Tr

2302 W248AM 97.5 GA Brunswick, w/WWEZ
translator, dual station
ID in WCOS null 166

9/30 Tr

2302 W232BM 94.3 GA Jeffersonville, GNN rel
in WSCC null 201

10/1 Tr

0945 WWRM 94.9 FL Tampa, "Magic 94.9" 397

0952 WPOI 101.5 FL St. Petersburg, "The Point"
397

1012 WOSN 97.1 FL Indian River Shores,
"Ocean FM" in solid 380

1108 WQOL 103.7 FL Vero Beach, ID 380

10/6 Gw

2152 W282AT 104.3 SC Hilton Head, WSVH xltr
and its RDS, j 98

10/13 Tr

2148 WRVL 88.3 VA Lynchburg, "WOL Today"
277

2155 WKHK 95.3 VA Colonial Heights, k 344

2158 WHLF 95.3 VA South Boston 248

2218 WWWT 107.7 VA Manassas, "WTOP
News" 399

2300 WASH 97.1 DC Washington, "Delilah on
97.1 WASH," full ID, new
political unit 431

Local changes:

1058 WKZQ 96.1 SC Forest Brook, "96.1 KZQ,"
x-101.7, opens 101.7 for
tropo DX 76

1110 WHBX 96.1 FL Tallahassee, "96.1 Jamz"
325

1113 WAVE 101.7 SC Hanahan, "101.7 Chuck
FM," x-96.1 32

Total FM log = 1679

Northern FM DX

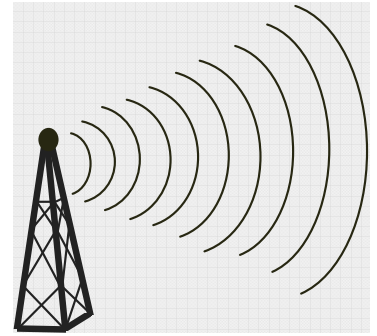

Keith McGinnis
 18 Newbridge St., Hingham, MA 02043
 longwave@comcast.net 781-875-1944

For Dxers in the following states: CT IA ID IL IN MA ME MI MN MT ND NE NH NJ NY OH OR PA RI SD VT WA WI WY and all of Canada. Please submit by the 10th of each month.

EDITOR'S NOTE PLEASE SUBMIT ALL REPORTS IN THE FORMAT SHOWN BELOW.

Time(tab)Calls(tab)Freq(tab)City(tab)State(tab)details

Formats can either be plain text, Word or Excel as long as format is adhered to. Any submissions in other formats may not be used at editor's discretion. All Submissions must be in to me by the 10th of each month.

Ralph Strobel - 106 E. Davidson St. - Muncie, IN 47303

Equipment: McIntosh MR-78 FM Tuner with two CM Stereo Probe 9 Antennas and rotors at 38 and 32 feet above ground separated by 23 feet with the use of Bolin phase box and RDS. Time is EDT. Numbers at end include mileage. @=new
 rstrobel@bsu.edu<mailto:rstrobel@bsu.edu>

April 6 gw (EDT)

1600 @W268BJ 101.5 Muncie IN gr, //WJCF 88.1 IN #3056

May 25 Es

1948 KLDV 91.1 Morrison CO g, K-Love 1047
 1950 KKCH 92.7 Aspen CO r, Jack-FM 1142
 1953 KILO 94.3 CO Springs CO r 1040
 1955 KATC 95.1 CO Springs CO k, Cat Country
 2000 KTLF 90.5 CO Springs CO g
 2005 KKPK 92.9 CO Springs CO r, The Peak
 2100 KUYI 88.1 Hotevilla AZ r, Indians 1375

May 29 Es

1925 WPNC 95.9 Plymouth NC ads 558
 1930 @WAGO 88.7 Snow Hill NC g532
 1942 @WQZL 101.1 Belhaven NC sr, The Touch 101.1 and 92.3 575
 1944 @WSSM 105.1 Havelock NC r, Sam-FM 592
 1949 @WRHD 103.7 Williamston NC r 543
 1951 @WKIX 97.7 Kinston NC k, Kix-Country 545
 1958 WKNC 88.1 Raleigh NC p, previous ms 476
 2000 WOTJ 90.7 Morehead City NC g607
 2002 @WKKO 94.1 Oriental NC o, Cool 94.1 595

June 4 Es

1905 CBHA 90.5 Halifax NS wx, mono 1153

June 8 Es

2002 KYTI 93.7 Sheridan WY ad 1145
 2003 KYYA 93.3 Billings MT mr 1228
 2014 KZWY 94.9 Sheridan WY Z-94 1145
 2022 KFXS 100.3 Rapid City SD op, The Fox 953
 2032 KLGT 92.9 Buffalo WY k1127
 2053 KPLO 94.5 Reliance SD ads 778
 2100 KMCJ 99.5 Colstrip MT g1124
 2100 KGVA 88.1 Fort Belknap MT Indians 1290

June 12 Es

1657	KGNZ	88.1	Abilene	TX	g961	
1700	KNTU	88.1	McKinney	TX	j	787
1743	KTXT	88.1	Lubbock	TX	p1018	
1759	@KJOV	90.7	Woodward	OK	g, KJIL Network	803
1802	@KANV	91.3	Olsburg	KS	calls o/WWHI	phased600
2100	KUYI	88.1	Hotevilla	AZ	Indian	1375
2243	KUT	90.5	Austin	TX	c	978
2300	KVRT	90.7	Victoria	TX	c	1028
2357	KXTQ	93.7	Lubbock	TX	SS, Magic 93-7	1018

June 13 Es

0000	KJAK	92.7	Slaton	TX	g1014	
0034	KGNZ	88.1	Abilene	TX	g961	
1758	KTXT	88.1	Lubbock	TX	p1018	

June 13 Tr

2200	@WRXS	106.7	Dublin-Columbus	OH	pr	125 (ex-WMRN 106.9 Marion OH)
------	-------	-------	-----------------	----	----	-------------------------------

June 15 Es

954	KLBJ	93.7	Austin	TX	ads	978
957	@KSKZ	98.1	Copeland	KS	ads	833
1000	KAMU	90.9	College Station	TX	n905	
1000	KEOM	88.5	Mesquite	TX	o807	
1014	KLTY	94.9	Arlington	TX	g831	
1023	KBPA	103.5	San Marcos	TX	r	1006
1026	KPEZ	102.3	Austin	TX	ads	978
1040	KKCL	98.1	Lorenzo	TX	ads	999
1100	@KRAR	91.9	Espanola	NM	//KUNM	89.9 1157
1125	@KYBR	92.9	Espanola	NM	SS, ads	1157
1132	KCLL	100.1	San Angelo	TX	r, Cool-100	1036
1133	unid	103.1	?	??	La Lupi	
1145	KSOC	94.5	Gainesville	TX	94.5 K-Soul	792
1150	@KSCN	96.9	Pittsburg	TX	k, Star 96-9	727
1154	KASE	100.7	Austin	TX	r	978
1200	@KQLV	97.7	Bosque Farms	NM	g, K-Love	1222
1211	KBAT	99.9	Monahans	TX	k, K-Bat	1146
1213	WACO	99.9	Waco	TX	k, Waco-100	870
1222	KGNZ	88.1	Abilene	TX	g961	
1224	@KWKM	95.7	St. Johns	AZ	r, Power 95-7	1375
1234	KTFM	94.1	Floresville	TX	s 1054	
1238	KTEP	88.5	El Paso	TX	PSA, wx	1316

June 22 Tr

1014	@WKMO	99.3	Lebanon Junction	KY	k	163
------	-------	------	------------------	----	---	-----

June 22 Es

2000	WGYL	93.7	Vero Beach	FL	ad	913
------	------	------	------------	----	----	-----

June 24 Es

1700	@WAQL	90.5	McComb	MS	g681	
1703	@KCKR	91.9	Church Point	LA	g780	
1710	WBRH	90.3	Baton Rouge	LA	sm.	j 752
1713	KSWP	90.9	Lufkin	TX	g805	
1713	@KSLU	90.9	Hammond	LA	r	728
1718	@KAYT	88.1	Jena	LA	g698	
1900	KGLF	88.1	Doss	TX	g,	K-Love 1025

June 26 Es

2146	WAYF	88.1	West Palm Beach	FL	g980	
------	------	------	-----------------	----	------	--

June 27 Es

1400	@KJRV	93.3	Wessington Spgs	SD	op, Big-Jim 93-3	732
1400	KQSD	91.9	Lowry	SD	c 816	

June 29 Es

1325	CJMF	93.3	Quebec	QU	quatre-vingt-treize	844	
<u>July 1 Es</u>							
2100	@WFLA	94.5	Panama City	FL	nx mono 692		
2115	@WAKU	94.1	Crawfordville	FL	g, Wave-94	693	
2118	WJIS	88.1	Bradenton	FL	g892		
<u>July 6 Es</u>							
2101	WAYF	88.1	West Palm Beach	FL	g980		
2112	WBTI	95.7	Clearwater	FL	ad	857	
<u>July 7 Es</u>							
1035	KQXY	94.1	Beaumont	TX	r, Q-94	854	
1045	KBNL	89.9	Laredo	TX	RDS	1193	
1055	WRMB	89.3	Boynton Beach	FL	nx	992	
1056	WAYF	88.1	West Palm Beach	FL	g980		
1120	unid	94.1	?	??	Soft Rock-94.1		
1142	KIVY	92.7	Crockett	TX	k	834	
1153	KLBJ	93.7	Austin	TX	r	978	
1305	KTFM	94.1	Floresville	TX	rs	1054	
<u>July 9 Es</u>							
1900	KTXT	88.1	Lubbock	TX	p1018		
1902	KGNZ	88.1	Abilene	TX	g961		
1952	@KFRI	88.1	Stanton	TX	g, Air 1	1078	
2000	KOCV	91.3	Odessa-Midland	TX	nx, phased o/WWHI	1110	
<u>July 10 Es</u>							
1059	KHOY	88.1	Laredo	TX	b1193		
1100	@KHIB	88.5	Bastrop	TX	g969		
1100	KJMA	89.7	Floresville-SAT	TX	g1054		
1102	KBJS	90.3	Jacksonville	TX	g792		
1110	KINL	92.7	Eagle Pass	TX	r	1170	
1113	KLBJ	93.7	Austin	TX	r	978	
1123	KSSM	103.1	Copperas Cove	TX	rs, Kiss	941	
1126	WRR	101.1	Dallas	TX	c	815	
1129	KTDR	96.3	Del Rio	TX	ads	1155	
1130	KNEL	95.3	Brady	TX	ads	1002	
1135	KORQ	95.1	Baird	TX	ads	940	
1142	KOLI	94.9	Electra	TX	k, 94-9 Outlaw	858	
1143	KMXJ	94.1	Amarillo	TX	ads	962	
1145	KGNZ	88.1	Abilene	TX	g961		
1147	KXTQ	93.7	Lubbock	TX	Magic-93.7	1018	
1200	KSYE	91.5	Frederick	OK	g850		
1245	KUWR	91.9	Laramie	WY	c	1060	
1300	@KZKS	105.3	Rifle-Grand Jct	CO	op, Live-105	1189	
1330	KNEB	94.1	Scottsbluff	NE	k, Hit Country-94	960	
1412	KMLD	94.5	Casper	WY	r, Melody 94.5	1099	
1424	KKMK	93.9	Rapid City	SD	ads	953	
1427	KXRQ	94.3	Roosevelt	UT	PSA, Channel X-94	1297	
1429	KSQY	95.1	Deadwood	SD	ads	982	
1432	KAML	96.9	Gillette	WY	Camel	1068	
1433	KSLT	107.3	Spearfish	SD	r, Power-107.3	990	
1443	KZLK	106.3	Rapid City	SD	ads	953	
1446	@KFMH	101.9	Belle Fourche	SD	op, ads, B-102	991	
1453	@KOLY	99.5	Mobridge	SD	ads, Star-99	o/WZPL phased	847
1500	KIKC	101.3	Forsyth-Miles City	MT	k1152		
1506	KTAK	93.9	Riverton	WY	ads	1204	
1508	@KMOM	105.5	Roscoe	SD	k, Dakota 105-5	795	
1513	KCAD	99.1	Dickinson	ND	ads, phased o/WJPB-LP	987	
1518	KYYY	92.9	Bismarck	ND	ads	897	
1520	KBYZ	96.5	Bismarck	ND	ads	897	
1527	KDSR	101.1	Williston	ND	r, Bob-FM	1058	
1529	unid	101.9	?	??	Real Country 101-9		
1533	unid	103.5	?	??	Magic-103		
1540	@KVMI	103.9	Arthur	ND	k, 103.9 The Truck	761	
<u>July 14 Es</u>							
2003	@KVOD	88.1	Lakewood	CO	on classical KVOD	1045	
<u>July 15 Tr</u>							

0055 @WRKA 103.1 Lyndon-Louisville KY o133
 (transmitter move and city of license
 change verified now WQNI and k)

July 22 Es

1220	@KQXC	103.9	Wichita Falls	TX	rs, Hot-103.9	844	
1221	@KVWC	103.1	Vernon	TX	ads	871	
1223	KBAT	99.9	Monahans	TX	ads	1146	
1229	KONE	101.1	Lubbock	TX	r, Rock-101	1018	
1234	KWMV	105.1	Maljamar	NM	k, W-105	1140	
1237	@KTUM	107.1	Tatum	NM	k, ads, Coyote-107	1116	
1243	KKCL	98.1	Lorenzo	TX	ads	999	
1249	unid	98.5	?	??	West TX Jukebox 98.5	Where??	
1254	KSMX	107.5	Clovis	NM	ads, Mix 107.5	1059	
1256	KXMJ	94.1	Amarillo	TX	r, Mix-94.1	962	
1303	KWOX	101.1	Woodward	OK	nx	803	
1305	KATP	101.9	Amarillo	TX	k, 101.9 Cat Country-102	962	
1308	@KWDQ	102.3	Woodward	OK	ads, Q-102	803	
1311	@KIXK	96.3	Dalhart	TX	ads, ex-95.9	974	
1313	KXDJ	98.3	Spearman	TX	k	902	
1314	@KWFX	100.1	Woodward	OK	k	803	
1315	KTQM	99.9	Clovis	NM	r	1059	
1319	KBAC	98.1	Las Vegas	NM	r	1127	

July 25 Tr

0000 @WDWF 88.1 Crete IL g, Sonlife Radio Network, 147
 (Calls were WDWF, not WBMF as listed in
 Atlas and on internet) 90w 374 ft. (#79 on
 88.1)

Aug 11 Ms

403 WKGR 98.7 Fort Pierce FL ...98.7 The Gator... 926

Aug 12 Ms

130	KPRF	98.7	Amarillo	TX	...Power 98.7 dot com...	962	
332	WKGR	98.7	Fort Pierce	FL	...The greatest rock and roll ever Gator..."	926	98.7 The x
935	KSMX	107.5	Clovis	NM	...The high plains best mix...	1059	

Comments: Compared to others, this summer was pitiful for E-skip!! How will we ever find Es from now on with no CH 2-6? 73, Ralph

Nick Langan 1040 Riverview Drive Florence, NJ 08518
 Yamaha TX-900, Sangean HDT-1, Sony XDR-F1HD, APS-13 Antenna

June 22 Es

1905	KHLA	92.9	Jennings	LA	"92-9 The Lake"	1234	
1934	KKBQ	92.9	Pasadena	TX	"93Q"	1376	
2000	WAVI	91.5	Oxford	MS	Legal ID	921	
2000	KLDN	88.9	Lufkin	TX	Legal ID	1266	
2007	KCXY	95.3	East Camden	AR	"Y-95"	1093	
2041	KLRK	92.9	Marlin	TX	"Star 92.9"	1387	
2101	KLTY	94.9	Arlington	TX	Legal ID	1334	

June 23 Es

1258	WDEO	98.5	San Carlos Park	FL	"Ave Maria Radio"	1024	
1301	WMGE	94.9	Miami Beach	FL	RDS, HD	1026	
1302	WLVE	93.9	Miami Beach	FL	Smooth Jazz	1026	
1311	WZJZ	100.1	Port Charlotte	FL	Smooth Jazz	1004	
1314	WCMQ	92.3	Hialeah	FL	"Clasica"	1038	
1323	WPBZ	103.1	Indiantown	FL	RDS	955	
1324	WKGR	98.7	Fort Pierce	FL	HD	955	
1325	WKIS	99.9	Boca Raton	FL	HD	1023	
1328	WMXJ	102.7	Pompano Bch	FL	RDS	1026	
1330	WEAT	104.3	W Palm Beach	FL	"Sunny 104.3"	986	
1334	WCTH	100.3	Plantation Key	FL	"Thunder Country"	1099	
1342	WKLG	102.1	Rock Harbor	FL	SS song //yes.com	1088	
1343	WDNA	88.9	Miami	FL	"Serious Jazz 88.9"	1058	
1344	WAFG	90.3	Fort Lauderdale	FL	Calls	1009	

1345	WIRP	88.3	Pennusco	FL	"La Nueva"	1037	
1348	WXEL	90.7	W Palm Beach	FL	RDS	985	
1352	CMCQ	92.9	Alquizar	Cuba	"Radio Taino"	1277	
1353	WLRN	91.3	Miami	FL	HD	1025	
1402	WMIB	103.5	Fort Lauderdale	FL	//yes.com	1026	
1403	WMBX	102.3	Jensen Beach	FL	RDS	955	
1409	WHDR	93.1	Miami	FL	HD	1026	
1409	WHYI	100.7	Fort Lauderdale	FL	HD	1026	
1415	WEOW	92.7	Key West	FL	RDS	1135	
1432	WAYF	88.1	W Palm Beach	FL	RDS	985	
1806	WAYP	88.3	Marianna	FL	"Way FM"	866	
1814	RJR	94.9	Coleyville	Jamaica	RJR		1522
1823	WBBK	93.1	Blakely	GA	"Magic 93.1"	837	
1829	WFFY	92.1	Destin	FL	"Fly 92-1"	932	
1834	WZNS	96.5	Fort Walton Beach	FL	//yes.com	944	
1836	WTKE	98.1	Holt	FL	Sports Talk		944
1837	WYZB	105.5	Mary Esther	FL	"105-5 The Wolf"		944
1839	WKCN	99.3	Lumpkin	GA	RDS	785	
1845	WRWA	88.7	Dothan	AL	HD	863	
1851	WBFA	98.3	Fort Mitchell	AL	"98-3 The Beat"	782	
1852	WGSY	100.1	Phenix City	AL	RDS	773	
1852	WKKR	97.7	Auburn	AL	"Kicker FM"	785	
1853	WBOJ	103.7	Cusseta	GA	"103-7 The Truth"	772	
1859	WMXA	96.7	Opelika	AL	"Mix 96-7"		785
1900	WTBF	94.7	Brundidge	AL	Calls	852	
1903	WTKX	101.5	Pensacola	FL	HD	973	
1904	WQSI	93.9	Union Springs	AL	"Sports X"	810	
1905	WUHT	107.7	Birmingham	AL	//yes.com	806	
1906	WJOX	100.5	Northport	AL	Calls	843	
1909	WABB	97.5	Mobile	AL	//what Jeff had	979	
2204	WFMF	102.5	Baton Rouge	LA	//yes.com	1147	
2207	KTDY	99.9	Lafayette	LA	HD	1175	
2208	WFFN	95.3	Coaling	AL	"95.3 The Bear"	858	

June 24 Es

1716	KBCY	99.7	Tye	TX	Calls	1500	
------	------	------	-----	----	-------	------	--

June 24 Tr

0118	WROX	96.1	Exmore	VA	"96X"	208	
0123	WINX	94.3	Cambridge	MD	"Winx FM"	123	
0126	WDKZ	105.5	Salisbury	MD	"Kiss 105.5"	126	
0128	WESM	91.3	Princess Anne	MD	Calls	140	
0129	WTYD	92.3	Deltaville	VA	"The Tide"	202	
0135	WIGO	104.9	White Stone	VA	"We-Go Country"		186
0142	WHRO	90.3	Norfolk	VA	RDS	247	
0147	WQMR	101.1	Snow Hill	MD	ESPN Radio	134	
0259	WWDC	101.1	Washington	DC	"DC 101"	143	
0845	WSFL	106.5	New Bern	NC	Calls	378	
0855	WKWI	101.7	Kilmarnock	VA	"Bay FM"	186	
0900	WCPE	89.7	Raleigh	NC	Legal ID 351		

June 26 Es

1023	KNID	99.7	Alva	OK	RDS	1290	
2231	WKCP	89.7	Miami	FL	Calls	1058	
2314	CMIG	95.3	Ciego de Avila	Cuba	RDS	1283	
2319	CMDQ	91.1	Colon	Cuba	//CMIG	1253	
2320	CMNP	90.3	Pilon	Cuba	//CMIG	1403	

June 27 Es

0018	WOLZ	95.3	Fort Myers	FL	"95-3 OLZ"	1024	
0954	KMOE	92.1	Butler	MO	Calls	1051	
1011	KRPS	89.9	Pittsburg	KS	HD	1094	
1014	KCVQ	89.7	Knob Noster	MO	//webstream	1001	
1015	KANH	89.7	Emporia	KS	"Kansas Public Radio"		1144
1021	KIFG	95.3	Iowa Falls	IA	Calls	968	
1030	KDHX	88.1	St. Louis	MO	HD	843	
1033	KCVZ	92.1	Dixon	MO	"Spirit FM"	942	
1042	KMZA	92.1	Seneca	KS	Calls	1121	
1046	KCKS	94.9	Concordia	KS	"Kiss FM"	1217	
1051	KANU	91.5	Lawrence	KS	"Kansas Public Radio"		1091
1056	KCLR	99.3	Boonville	MO	RDS	950	
1118	KFAV	99.9	Warrenton	MO	Westplex mentions		869
1138	KMZU	100.7	Carollton	MO	Local Ads	988	
1140	KGOZ	101.7	Gallatin	MO	"Z-101.7"	1000	

1144	KICK	97.9	Palmyra	MO	"97.9 Kick FM"	884
1148	KWKR	99.9	Leoti	KS	RDS	1419
1150	KMA	99.3	Clarinda	IA	Calls	1068
1152	WQKQ	92.1	Carthage	IL	RDS	858
1156	WVMG	100.7	Normal	IL	"Magic 100.7"	746
1202	WPIA	98.5	Eureka	IL	"98-5 Kiss FM"	772
1208	KRMR	105.7	Hays	KS	Rush Limbaugh	1308
1227	KRLS	92.1	Knoxville	IA	Calls	955
1229	KREP	92.1	Belleville	KS	"KR-92"	1205
1234	KIWR	89.7	Council Bluffs	IA	"89-7 The River"	1112
1307	KRKU	98.5	McCook	NE	"K-Rock"	1362
1309	KICX	96.1	McCook	NE	Paul Harvey	1362
1310	KSWN	93.9	McCook	NE	"US 93-9"	1368
1316	KHZY	99.3	Overton	NE	"My Bridge Radio"	1310
1318	KEZO	92.3	Omaha	NE	Omaha ads	1112
1330	KOGA	99.7	Ogallala	NE	"99-7 The Lake"	1388
1335	KMCX	106.5	Ogallala	NE	"106-5 Hot Country"	1408
1348	KGGO	94.9	Des Moines	IA	Calls	978
1400	KDMR	88.9	Mitchellville	IA	Legal ID	972
1459	KESD	88.3	Brookings	SD	Legal ID	1179
1502	WLSU	88.9	La Crosse	WI	HD	887
1503	KGAC	90.5	St. Peter	MN	HD	1026
1511	KDJS	95.3	Willmar	MN	"K-95.3"	1091
1513	KTTB	96.3	Glencoe	MN	"B-96"	1026
1519	KVSC	88.1	St. Cloud	MN	RDS	1049
1524	WRLS	92.3	Hayward	WI	Calls	934
1530	KCCM	91.1	Moorhead	MN	Classical MPR	1181
1531	KBPR	90.7	Brainerd	MN	//KCCM	1077
1531	KCMF	89.7	Fergus Falls	MN	//KCCM	1150
1535	WOJB	88.9	Reserve	WI	//webstream	923
1539	WDAY	93.7	Fargo	ND	"Y-94"	1212
1549	KSKK	94.7	Staples	MN	Calls	1088
1639	CKPE	94.9	Sydney	NS	RDS	844
1641	CHOZ	94.7	Saint John's	NF	"OZ FM"	1207
1643	CJOZ	92.1	Bonavista	NF	"OZ FM"	1217
1644	CBAF-14	95.9	Sydney	NS	FF, //webstream	844
1652	CKMY	95.9	Rattling Brook	NF	"OZ FM"	1136
1702	CBN-5	91.7	Marystown	NF	"CBC Radio Two"	1091
1704	CBNM	90.3	Marystown	NF	CBC News	1091
1708	CBAF-10	88.7	New Glasgow	NS	FF	719
1711	CKOA	89.7	Glace Bay	NS	"The New Coast 89.7"	854
1713	CBN-4	95.1	Stephenville	NF	"CBC Radio Two"	985
1714	CBNL	93.7	Clareville	NF	CBC News	1167
1715	CIOS	98.5	Stephenville	NF	"OZ FM"	988
1718	CBCH	104.7	Charlottetown	PEI	//CBC2 webstream	713
1720	CBCT	96.1	Charlottetown	PEI	//CBC1 webstream	713
1725	CJMO	103.1	Moncton	NB	"C-103"	641
1727	CKXG	102.3	Grand Falls	NF	"K-Rock"	1136
1730	CBVM	95.3	Magdalen Island	QC	CBC News	813
1734	CKSS	96.9	Red Rocks	NF	"OZ FM"	928
1736	CFIM	92.7	Cap-Aux-Meules	QC	Calls	813
1754	CFCY	95.1	Charlottetown	PEI	//webstream	713
1805	CBN-2	91.1	Corner Brook	NF	//CBN-4	1024
1812	CJXL	96.9	Moncton	NB	"XL-96"	641
1817	CKOZ	92.3	Corner Brook	NF	"OZ FM"	1024
1821	CKLE	92.9	Bathurst	NB	FF Music	686
1844	CKWM	94.9	Kentville	NS	"Magic 94-9"	625

June 29 Es

1026	WXST	99.7	Hollywood	SC	"Star 99" 576	
1031	WJMI	99.7	Jackson	MS	"99 Jamz"	1026
1036	WWWQ	99.7	Atlanta	GA	"Q-100"	683
1056	WMC	99.7	Memphis	TN	//yes.com	892
1056	WBVX	92.1	Carlisle	KY	"Classic Hits B-92"	530
1124	WWGO	92.1	Charleston	IL	Station Promo	720
1124	WXAJ	99.7	Hillsboro	IL	"99-7 Kiss FM"	784
1301	WZBY	99.7	Sturgeon Bay	WI	"99.7 The Bay"	724
1301	WMEQ	92.1	Menomonie	WI	Legal ID	920
1303	WIMI	99.7	Ironwood	MI	"99-7 The Storm"	888
1309	WWAX	92.1	Hermantown	MN	"92.1 Lite FM"	980

June 30 Es

1855	WPYO	95.3	Maitland	FL	"Power 95.3"	882
1857	WJBX	99.3	Fort Myers Beach	FL	"99-X"	1026
1858	WLRQ	99.3	Cocoa	FL	"Lite Rock 99.3"	884

July 1 Es

2015	KRVE	96.1	Brusly	LA	"The River"	1127
2016	WBRH	90.3	Baton Rouge	LA	Calls	1136
2018	KXKC	99.1	New Iberia	LA	//yes.com	1175
2036	KQXL	106.5	New Roads	LA	HD, RDS	1128
2053	WFCG	107.3	Tylertown	MS	Calls	1059
2055	KDDK	105.5	Addis	LA	"Radio Caliente"	1147
2059	WMAU	88.9	Bude	MS	MPB	1076
2100	WRKF	89.3	Baton Rouge	LA	Legal ID 1141	
2101	WNEK	104.7	Washington	LA	//yes.com	1181
2104	WLVZ	107.1	Collins	MS	"K-Love"	1013
2144	WPAE	89.7	Centerville	MS	RDS	1103

July 2 Es

1204	ZFC	96.1	Freeport Bahamas		Bahamas Ads	964
1214	ZVIC	96.7	Providenciales Turks & Caicos Islands			1273
1225	CMBA	96.7	La Habana	Cuba	"Radio Rebelde"	1253
1226	CMEV	99.3	Santa Clara	Cuba	//CMBA	1233
1250	CMHV	91.9	Vertientes	Cuba	Radio Reloj	1317
1259		101.9	Nassau Bahamas		"101.9 Joy FM"	1049

July 3 Es

2053	KVRK	89.7	Sanger	TX	Calls	1302
------	------	------	--------	----	-------	------

July 4 Es

1215	KDKD	95.3	Clinton	MO	Calls	1028
------	------	------	---------	----	-------	------

July 4 Tr

1142	WPPT	92.1	Mercersburg	PA	Calls	161
------	------	------	-------------	----	-------	-----

July 6 Es

1847	KVOO	98.5	Tulsa	OK	RDS	1185
1906	KMAC	99.7	Gainesville	MO	"K-Mac"	986
1909	KITO	96.1	Vinita	MO	Calls	1120
1912	KCGQ	99.3	Gordonville	MO	"Real Rock 99.3"	820
1913	KMCK	105.7	Siloam Springs	AR	//webstream	1091
1913	KBVA	106.5	Bella Vista	AR	Local Ads	1096
1914	KOMC	100.1	Kimberling City	MO	RDS	1032
2020	KVRE	92.9	Hot Spgs Village	AR	Calls	1069
2027	KABZ	103.7	Little Rock	AR	Fox Sports	1035
2053	KTKC	92.9	Springhill	LA	Black Gospel	1144
2059	KSYR	92.1	Benton	LA	"La Invasora"	1167

July 7 Es

0828	WQCS	88.9	Fort Pierce	FL	HD	933
0830	WHGN	91.9	Crystal River	FL	RDS	893
0840	WDXO	92.9	Hazlehurst	MS	ESPN Radio, ads	1041
0845	WUSF	89.7	Tampa	FL	HD	948
0848	WQYK	99.5	St. Petersburg	FL	HD	947
0850	WTKK	98.5	Crystal River	FL	HD	869
0851	WOGK	93.7	Ocala	FL	"93-7 K-Country"	855
0852	WMAW	88.1	Meridian	MS	HD	967
0859	WXCW	95.3	Hmssa. Sprngs.	FL	Legal ID 898	
0859	WYFB	90.5	Gainesville	FL	Legal ID 822	
0901	WSGA	92.3	Hinesville	GA	Legal ID 688	
0905	WJKK	98.7	Vicksburg	MS	"Mix 98.7"	1026
0906	WRTO	98.3	Goulds	FL	HD	1058
0908	KOVE	106.5	Galveston	TX	RDS	1369
0914	WJBT	93.3	Callahan	FL	Local Ads	762
0919	WQOL	103.7	Vero Beach	FL	Calls	914
0920	WFLM	104.7	White City	FL	Tom Joyner	932
0924	WAMR	107.5	Miami	FL	RDS	1026
0925	WTHG	104.7	Hinesville	GA	Calls	690
0928	WAIL	99.5	Key West	FL	"Sun 99-5"	1137
0935	KXGL	101.7	Bay City	TX	"XO" ID	1438
0937	WRXK	96.1	Bonita Springs	FL	RDS	1024
0939	WNTY	92.5	Estereo	FL	"Oldies 92"	1034
0939	WCZR	101.7	Vero Beach	FL	"WCZR.com"	914
0945	WJGO	102.9	Tice	FL	"102.9 Bob FM"	1026
0950	KRVV	100.1	Bastrop	LA	Local Ads	1079
0951	KISX	107.3	Whitehouse	TX	RDS	1255

0955	KYKX	105.7	Longview	TX	RDS	1225	
0957	KMJJ	99.7	Shreveport	LA	Calls	1173	
0959	WHPT	102.5	Sarasota	FL	"102-5 The Bone"	976	
1002	KKYR	102.5	Texarkana	TX	"Kicker 102.5"	1160	
1004	WXXL	106.7	Tavares	FL	"XL 106-7"	887	
1004	KVLO	101.7	Humnoke	AR	Area WX	1006	
1008	KBCN	104.3	Marshall	AR	Calls	1013	
1014	KZBL	100.7	Natchitoches	LA	Promo for KDBH		1166
1016	KTEZ	99.9	Zwolle	LA	Calls	1194	
1019	KSCN	96.9	Pittsburg	TX	"Star 96-9"	1223	
1020	KOMS	107.3	Poteau	OK	"Big Country 107.3"		1127
1021	KCIJ	106.5	Atlanta	LA	"106.5 The Fox"	1156	
1022	WBYP	107.1	Belzoni	MS	Local Ads	1002	
1028	WLZA	96.1	Europa	MS	Local Ads	908	
1032	KTJM	98.5	Port Arthur	TX	RDS	1312	
1034	KWCK	99.9	Searcy	AR	Local Ads	988	
1035	KILX	104.1	Hatfield	AR	Local Ads	1136	
1037	KPCH	99.3	Ruston	LA	"The Peach 99.3"	1123	
1039	KTLS	106.5	Holdenville	OK	"106.5 Boss FM"	1240	
1040	KAFX	95.5	Diboll	TX	RDS	1266	
1043	KFNV	107.1	Ferriday	LA	RDS	1104	
1045	KVVP	105.7	Leesville	LA	RDS	1210	
1047	KKTX	96.1	Kilgore	TX	Local Ads	1239	
1048	KYKZ	96.1	Lake Charles	LA	"KYKZ.com"	1245	
1050	WUSJ	96.3	Madison	MS	Legal ID 1026		
1114	KMVL	100.5	Madisonville	TX	Calls	1336	
1730	CKIX	99.1	Saint John's	NF	Calls	1208	
1734	CBAX-2	101.9	Saint John's	NF	//webstream	1204	
1739	CBAF-17	105.9	Saint John's	NF	//webstream	1204	
1826	CBN-1	90.7	Grand Falls	NF	//webstream	1136	

July 8 Es

1734	KSJQ	92.7	Savannah	MO	"Q-Country 92.7"	1065	
1739	KNDY	95.5	Marysville	KS	Calls	1157	
1747	KDLO	96.9	Watertown	SD	Watertown Ads	1203	
1752	KQBW	96.1	Omaha	NE	"The Brew"	1112	
1754	KKWK	100.1	Cameron	MO	Missouri Net	1020	
1757	KGOR	99.9	Omaha	NE	HD	1112	
1759	KSYZ	107.7	Grand Island	NE	Calls	1252	
1759	KEXL	106.7	Norfolk	NE	Legal ID 1195		
1800	KTMX	104.9	York	NE	RDS	1188	
1806	KKJK	103.1	Ravenna	NE	"Thunder 103-1"	1257	
1823	KSUX	105.7	Winnebago	NE	RDS	1136	
1829	KRNY	102.3	Kearney	NE	"Y-102"	1262	

July 9 Es

1009	WRLX	92.1	W. Palm Beach	FL	"Ria 92.1"	968	
1012	WPOW	96.5	Miami	FL	HD	1026	
1013	WXDJ	96.5	N. Miami Beach	FL	SS	1038	
1014	WNUF	98.1	Titusville	FL	RDS	851	
1018	WEDR	99.1	Miami	FL	HD	1026	
1022	WAVV	101.1	Naples Park	FL	RDS	1038	
1024	WWGR	101.9	Fort Myers	FL	"Gator Country"	1024	
1025	WMFL	88.5	Florida City	FL	Calls	1072	
1028	WLDI	95.5	Fort Pierce	FL	RDS	953	
1030	W244BK	96.7	Twentymile Bend	FL	Reach FM	976	
1031	WAOA	107.1	Melbourne	FL	"A1A"	893	
1032	WRMA	106.7	Fort Lauderdale	FL	RDS	1023	
1033	WJPT	106.3	Fort Myers	FL	HD	1026	
1033	WRAZ	106.3	Leisure City	FL	SS	1088	
1033	WGMX	94.3	Marathon	FL	Calls	1126	
1034	WBGJ	105.9	Fort Lauderdale	FL	HD	1023	
1040	WBTT	105.5	Naples Park	FL	Area mentions	1034	
1043	WSOR	90.9	Naples	FL	//webstream	1031	
1048	WWKA	92.3	Orlando	FL	RDS	873	
1050	WRUM	100.3	Orlando	FL	//yes.com	873	
1052	WPCV	97.5	Winter Haven	FL	Area mentions	913	
1053	WGUF	98.9	Marco	FL	Neal Boortz	1049	
1054	WHKR	102.7	Rockledge	FL	//yes.com	881	
1055	WSBH	98.5	Satellite Beach	FL	"The Beach"	893	
1056	WMGF	107.7	Mount Dora	FL	"Magic 107.7"	857	
1059	WUCF	89.9	Orlando	FL	//webstream	875	
1059	WKRO	93.1	Edgewater	FL	//yes.com	848	
1100	WREH	90.5	Cypress Qrts.	FL	Legal ID 949		
1101	WMFE	90.7	Orlando	FL	Legal ID 872		
1104	WLTQ	92.1	Venice	FL	"92-1 Lite FM"	997	

1107	WKZM	104.3	Sarasota	FL	//webstream	990
1108	WOCL	105.9	Deland	FL	"Sunny 105.9	857
1109	WMMO	98.9	Orlando	FL	//yes.com	883
1111	WFLZ	93.3	Tampa	FL	//yes.com	949
1115	WXTB	97.9	Clearwater	FL	RDS	941
1118	WMTX	100.7	Tampa	FL	HD	949
1122	WXGL	107.3	St. Petersburg	FL	HD	947
1126	WTMP	96.1	Dade City	FL	//webstream	910
1129	WWRZ	98.3	Fort Meade	FL	//website950	
1134	WWLL	105.7	Sebring	FL	"105.7 Lite FM"	960
1157	WXJZ	100.9	Gainesville	FL	Smooth Jazz	839
1201	WBVM	90.5	Tampa	FL	"Spirit FM"	948
1205	WLOQ	103.1	Winter Park	FL	RDS	884
1226	WFRF	105.7	Monticello	FL	//webstream	843
1230	WHBX	96.1	Tallahassee	FL	"96.1 Jamz"	864
1234	WJZT	97.9	Woodville	FL	Smooth Jazz	853
1915	WXXM	92.1	Sun Prairie	WI	"The Mic 92.1"	775
1920	KRSW	89.3	Worthington	MN	HD	1112
1926	KIAI	93.9	Mason City	IA	RDS	966
2039	KKEG	92.1	Fayetteville	AR	"92.1 The Keg"	1076
2043	KHPQ	92.1	Clinton	AR	Calls	1009

July 10 Es

1126	WRKH	96.1	Mobile	AL	RDS	979
1128	WMXC	99.9	Mobile	AL	"Lite Mix 99.9"	979
1212	KLIL	92.1	Moreauville	LA	Marksville Ad	1148
1225	KUAP	89.7	Pine Bluff	AR	//webstream	1029
1237	KHYI	95.3	Howe	TX	Calls	1296
1240	KWRD	100.7	HighInd. Vlge.	TX	//webstream	1296
1242	KTCY	101.7	Azle	TX	//yes.com	1333
1247	KTFX	101.7	Warner	OK	Local Ads	1154
1255	KOCD	103.7	Okemah	OK	Slogan	1223
1258	KHBZ	94.7	Oklahoma City	OK	HD	1272
1302	KKOZ	92.1	Ava	MO	Calls	988
1736	KKJM	92.9	St. Joseph	MN	"Spirit 92.9"	1058
1744	KKYA	93.1	Yankton	SD	Calls	1181
1752	KUSO	92.7	Albion	NE	"US-92"	1196
1753	KQZZ	96.7	Devils Lake	ND	"96-7 The Rock"	1313
1753	KDOG	96.7	North Mankato	MN	Local Ad 1026	
1754	KIAQ	96.9	Clarion	IA	RDS	1016
1756	KKYY	101.3	Whiting	IA	RDS	1116
1758	KKQQ	102.3	Volga	SD	Calls	1165
1800	KZSR	102.3	Onawa	IA	"102.3 Bob FM"	1129
1804	KIKD	106.7	Lake City	IA	//yes.com	1048
1805	KRTI	106.7	Grinnell	IA	//yes.com	938
1813	KWQW	98.3	Boone	IA	RDS	992
1814	KFFF	99.3	Boone	IA	Dave Ramsey	1001
1817	KLTI	104.1	Ames	IA	//yes.com	1001
1822	KXKT	103.7	Glenwood	IA	RDS	1112
1823	KKCD	105.9	Omaha	NE	"CD 105"	1108
1825	KMIT	105.9	Mitchell	SD	Local Ads	1226
1829	KKLS	104.7	Sioux Falls	SD	"Hot 104.7"	1168
1832	KQRN	107.3	Mitchell	SD	"Q-107"	1214
1850	KMPR	88.9	Minot	ND	Prairie Pub. Radio	1419

July 12 Tr

2028	WPYA	93.7	Chesapeake	VA	RDS	258
2036	WOWI	102.9	Norfolk	VA	RDS	248
2038	WXTG	102.1	Va. Beach	VA	Nationals BB	244
2101	WHOV	88.1	Hampton	VA	Calls	230
2103	WNSB	91.1	Norfolk	VA	"Hot 91.1"	246
2107	WNOR	98.7	Norfolk	VA	HD	240
2110	WRVS	89.9	Elizabeth City	NC	Calls	276
2132	WNVZ	104.5	Norfolk	VA	HD	228
2134	WKUS	105.3	Norfolk	VA	HD	246
2137	WIKS	101.9	New Bern	NC	"101.9 Kiss FM"	364
2139	WHRO	90.3	Norfolk	VA	RDS	247
2141	WGPS	88.3	Elizabeth City	NC	Calls	275
2143	WFOS	88.7	Chesapeake	VA	Calls	248
2144	WVKL	95.7	Norfolk	VA	"95-7 R&B"	245
2148	WXNR	99.5	Grifton	NC	"99X"	364
2158	WLGP	100.3	Harkers Island	NC	Calls	385
2223	WRHT	96.3	Morehead City	NC	Thunder Country	388
2224	WXEZ	94.1	Yorktown	VA	"Star 94.1"	222
2245	WRHD	103.7	Williamston	NC	Thunder Country	315
2306	WAFX	106.9	Suffolk	VA	HD	252

2313	WSSM	105.1	Havelock	NC	"Sam 105-1"	388
2319	WERO	93.3	Washington	NC	"Bob 93-3"	358
2322	WNCT	107.9	Greenville	NC	Calls	358
2327	WTEB	89.3	New Bern	NC	//webstream	368
2341	W276AQ	103.1	Fort Lee	NJ	//WJUX	66
2358	WXKS	107.9	Medford	MA	RDS	246
0001	WAQY	102.1	Springfield	MA	Legal ID 174	
0002	WRNX	100.9	Amherst	MA	Calls	191
0017	WSKX	95.3	York Center	ME	"Kiss 95.3"	301
0032	WFCR	88.5	Amherst	MA	HD	198
0042	WQZL	101.1	Belhaven	NC	"The Touch"	349
0044	WKJM	99.3	Petersburg	VA	Kiss FM	243
0047	WQSL	92.3	Jacksonville	NC	//WQZL	413
0101	WHYN	93.1	Springfield	MA	"Mix 93.1"	184
0121	WLGD	98.7	Jacksonville	NC	"La Grand D"	416
0145	WCLZ	98.9	North Yarmouth	ME	Calls	360
0159	WCME	96.7	Boothbay Harbor	ME	Calls	380
0201	WBQX	106.9	Thomaston	ME	Legal ID 399	
0202	WBQQ	99.3	Kennebunk	ME	//WBQX	319
0205	WLZX	99.3	Northampton	MA	"Laser 99-3"	191
0212	WPHX	92.1	Sanford	ME	"WFNX" ID	307
0215	WFXK	104.3	Tarboro	NC	//what Jeff had	333
0230	WHEB	100.3	Portsmouth	NH	//webstream	290
0236	WJBQ	97.9	Portland	ME	"Q 97 dot 9"	345
0237	WPOR	101.9	Portland	ME	Calls	340
0243	WXLO	104.5	Fitchburg	MA	"104.5 XLO"	225
0248	WBCI	105.9	Bath	ME	RDS	369
0256	WFNK	107.5	Lewiston	ME	"107-5 Frank FM"	349
0300	WBFB	104.7	Belfast	ME	RDS	430
0303	WBLM	102.9	Portland	ME	Calls	343
0307	WXRV	92.5	Haverhill	MA	//webstream	265
0312	WVOM	103.9	Howland	ME	Calls	476
0321	WFZX	101.7	Searsport	ME	"101-7 The Fox"	430
0403	WBQI	107.7	Bar Harbor	ME	//WBQX	459
0419	WMGX	93.1	Portland	ME	"Coast 93-1"	339
0424	WMME	92.3	Augusta	ME	Local Ads	391
0435	WCYY	94.3	Biddeford	ME	RDS	327
0438	WRED	95.9	Saco	ME	"Red 95-9"	327
0442	WHXQ	104.7	Kennebunkport	ME	//webstream	319
0447	WMEA	90.1	Portland	ME	HD	332
0509	WEZQ	92.9	Bangor	ME	Calls	451
0541	WKIK	102.9	California	MD	Calls	155
0606	WQSS	102.5	Camden	ME	"102.5 The Peak"	404
0616	WTHT	99.9	Auburn	ME	"99.9 The Wolf"	351

July 15 Tr

0311	WZBA	100.7	Westminster	MD	"The Bay"	115
0315	WTMD	89.7	Towson	MD	Calls	109
0452	WETA	90.9	Washington	DC	Calls	151
0454	WAMU	88.5	Washington	DC	HD	147
0506	WRBS	95.1	Baltimore	MD	//webstream	116
0537	WFSI	107.9	Annapolis	MD	Religious	126
0538	WJZW	105.9	Woodbridge	VA	True Oldies Channel	151

July 16 Es

1817	KLSC	92.9	Malden	MO	"River 92-9"	844
------	------	------	--------	----	--------------	-----

Jeff Lehmann Hanson, MA
@=New Time Calls Freq City St Notes Distance

August 14 Tr

20:30	WSKX	95.3	York Center	ME	Kiss 108, HD	80
-------	------	------	-------------	----	--------------	----

August 21 Tr

20:31	WEQX	102.7	Manchester	VT	102-7 EQX	135
20:36	WGNA	107.7	Albany	NY	RDS 163	
20:38	WPYX	106.5	Albany	NY	Pyx 106, RDS	163
21:16	WRSI	93.9	Turners Falls	MA	93-9 The River	92
21:20	WHAI	98.3	Greenfield	MA	95	
21:22	WTRY	98.3	Rotterdam	NY	168	
22:02	WYJB	95.5	Albany	NY	B95.5, RDS	163

22:28	WMHT	89.1	Schenectady	NY	163
22:35	WAMC	90.3	Albany	NY	RDS, HD 122

August 23 & 24th Tr

18:53	WDME	103.1	Dover-Foxcroft	ME	232
@21:22	WIGY	97.5	Madison	ME	Fox Sports Maine 193
21:35	CFCY	95.1	Charlottetown	PEI	RDS 470
22:10	CBCT	96.1	Charlotteville	PEI	CBC Radio 1 470
22:39	CKTO	100.9	Truro	NS	Big Dog 451
22:46	CBCH	104.7	Charlottetown	PEI	470
7:45	CJRW	102.1	Summerside	PEI	102-1 Spud FM 472

September 4 Tr

22:03	WYPO	106.9	Ocean City	MD	WYPR 344
22:12	WESR	103.3	Onley-Onancock	VA	103 The Shore 394
@22:26	WZXL	100.7	Wildwood	NJ	100.7 ZXL 288
22:35	WFPG	96.9	Atlantic City	NJ	263

September 5 Tr

00:43	WCHR	105.7	Manahawkin	NJ	105-7 The Hawk 241
@0:54	WKMK	98.5	Ocean Acres	NJ	K98.5 241
19:50	WNNJ	103.7	Newton	NJ	209
@20:34	WTSX	96.7	Port Jervis	NY	Fox 96-7 & Fox 103.1 203
21:36	WRNX	100.9	Amherst	MA	85
22:00	WRFY	102.5	Reading	PA	Y102 286
22:21	CBF	95.1	Montreal	QC	CBC French 272
22:28	WJUX	99.7	Monticello	NY	The Bridge 197
22:31	WRVE	99.5	Schenectady	NY	99.5 The River, HD 163
22:33	WFLY	92.3	Troy	NY	Fly 92.3, RDS 163
@22:42	WRWC	99.3	Ellenville	NY	WRWD 180
22:45	WQBK	103.9	Rensselaer	NY	Q103 151
22:48	WZMR	104.9	Altamont	NY	104.9 The Edge, RDS 163
@22:56	WRNQ	92.1	Poughkeepsie	NY	92.1 Lite FM 161
@23:25	WDST	100.1	Woodstock	NY	Radio Woodstock 160
@23:27	WQFN	100.1	Forest City	PA	Classic Hits Radio 236
23:33	WJIV	101.9	Cherry Valley	NY	200

September 6 Tr

@00:25	CJCH	101.3	Halifax	NS	101-3 The Bounce 404
1:17	WQAR	101.3	Stillwater	NY	Star 101.3 156

September 11 Tr

16:50	WVIP	93.5	New Rochelle	NY	Caribbean 171
23:05	WKXW	101.5	Trenton	NJ	New Jersey 101.5, WWBB off 233
@23:17	W268AM	101.5	Gloucester	MA	//88.9 WERS, WWBB Off 40
@23:21	WRSY	101.5	Marlboro	VT	The River, WWBB Off 105
23:30	WPDH	101.5	Poughkeepsie	NY	WWBB Off 161

NOW AT WTFDA.ORG

Thanks to Matt Sittel we've scanned three years worth of AIPA Bulletins from 1960, 1961 and 1962.

See what a DX club could accomplish with just a mimeo machine and no computer. See how hard it was to erase mistakes!

LOGIN AND READ!

(available to WTFDA members only but you must be registered.)



6 Meter/2 Meter Amateur DX



50 Mhz
The *Magic* Band



Peter Baskind, N4LI
3225 Forest Hill-Irene Rd
Germantown, TN 38138
N4LI@ARRL.net

Well, there just isn't that much to report this month. Conditions on VHF have been very quiet, indeed. There have been a few scattered tropo openings along the Gulf and East Coast, but little unusual was reported.



Despite the sleep-inducing terrestrial conditions, Hams who follow the International Space Station ("ISS") have been enjoying themselves lately. The ISS, which has been virtually inactive on the ham bands over the past year or two, has started making some noise. Recent visitors, including a "space tourist," have turned the radios on (last I heard, they were using a Kenwood D700), operating in FM voice and even slow-scan TV. A ham here in the Memphis area caught this picture on 2 meters as the ISS passed overhead one recent Sunday.



Slow-scan, which passes single-framed images, can be heard from ISS on 145.80 MHz FM. Voice can be heard on the same frequency, with uplink at 144.49 MHz FM. All frequencies are +/- Doppler shift, which can occasionally make a noticeable difference.

If you're listening to ISS passes, you may be surprised how quick, but strong, signals can be. Signals (usually under call NA1SS) only last a few minutes as the vehicle, which is moving better than 17,000 miles per hour, remains within line-of-sight. But, on some passes, I have seen the ISS go full scale on my signal meter, which I find amazing, considering they are usually just running 5 Watts.

If you're lucky enough to catch the Space Station taking calls on FM voice, be prepared to work for your contact. The ISS's footprint covers much of the country on a good pass, and there will be lots of competition to get the QSO. I made many, many attempts before I finally made a contact in 2006.

SIGN UP/Renewal form

Name _____

Address _____ Apt # _____

City _____ State/Prov _____ Zip _____

Country _____ Interests: TV () FM () 30-50() Weather()

email address _____

Sign me up/renew me for: 1 year () 2 years () More ()

Yearly dues \$24 (US), \$26 to (CANADA), \$10 (Electronic VUD)
(Students get a discounted rate of \$15 yearly for the paper VUD.)

Mail your dues to: WTFDA, P.O. Box 501, Somersville, CT USA 06072

Make your checks/money orders payable to: WTFDA

And *thanks* for your support of the WTFDA!

Return this form with your dues or make a copy of it and return that.

WTFDA CONTEST STATISTICS CONTINUED FROM PAGE 24

Digital TV:

<u>DXer</u>	<u>Stations logged</u>	<u>Logging points</u>	<u>Grids</u>	<u>Total Score</u>
<i>Roy Barstow Teaticket, Massachusetts</i>	<i>91</i>	<i>198</i>	<i>18</i>	<i>3,564</i>
<i>Danny Oglethorpe Shreveport, Louisiana</i>	<i>66</i>	<i>132</i>	<i>21</i>	<i>2,772</i>
<i>Robert Grant Temperance, Michigan</i>	<i>56</i>	<i>112</i>	<i>14</i>	<i>1,568</i>
<i>Steve Rich Indianapolis</i>	<i>43</i>	<i>86</i>	<i>18</i>	<i>1,548</i>
<i>Douglas Smith Pleasant View, Tennessee</i>	<i>33</i>	<i>66</i>	<i>10</i>	<i>660</i>
<i>Jim Thomas Milliken, Colorado</i>	<i>16</i>	<i>32</i>	<i>3</i>	<i>96</i>

Get your loggings in for next month – both to me and to your DX column editors. Thanks!

THE WEBSITE!

[HTTP://WWW.WTFDA.ORG](http://www.wtfda.org)

(The official WTFDA website and VUD Archive)

THE FORUM!

[HTTP://WWW.WTFDA.INFO](http://www.wtfda.info)

(WTFDA Message Boards and DTV Forum)

**THE WORLDWIDE TV-FM DX ASSOCIATION
THE VHF- UHF DIGEST
P.O. Box 501, SOMERSVILLE, CT 06072**

Opinions expressed in this publication are those of the individual contributor and do not necessarily reflect the views of the publisher or board of directors. We reserve the right to edit material to meet publishing standards. Unless previously agreed upon in writing, all material submitted for publication in the VHF-UHF Digest becomes the property of the WTFDA. Reproduction of material from the VHF-UHF Digest without permission of the WTFDA is prohibited. Individuals and other organizations are granted such permission providing proper credits is given to the source.



Established 1967



FIRST CLASS MAIL

NOW! JOIN AND RENEW USING PAYPAL!

Now you can pay for your dues by check, money order and ONLINE with Paypal! If you have a Paypal account you'll be done in a matter of seconds! Pay at our Paypal webpage at <http://fmdx.usciargo.com/join.html> or send your dues to mbugaj@snet.net